Bibliotheca Americana.

Vol. VIII.—Hall to Huntingdon.

A

DICTIONARY

OF

Books relating to America,

FROM ITS DISCOVERY TO THE PRESENT TIME.

By JOSEPH SABIN.

VOLUME VIII.

"A painfull work it is I'll assure you, and more than difficult, wherein what toyle hath been taken, as no man thinketh so no man believeth, but he hath made the triall."

Ant. à Wood, Preface to the History of Oxford.

New-York:
J. SABIN & SONS, 84 NASSAU STREET.
1877.

016.973
S116
v.8 Suppl.

Entered, according to Act of Congress, in the year 1875, by
J. SABIN & SONS,
In the Office of the Librarian of Congress, at Washington, D. C.

Edition, 525 Copies, 8vo, of which 25 are for Presentation,
And 110 Copies on Large Paper, of which 10 are for Presentation.

A Dictionary of Books

RELATING TO AMERICA.

HALL (Joseph).] Mundus Alter et Idem siue Terra Australis ante hac semper incognita longis itineribus peregrini Academici nuperrime lustrata. Authore Mercurio Britannico. *Hannoviæ: G. Antonium.* 1607. 8vo, Engraved Title, 5 Maps. + *Francoforti: apud heredes ascanii de Reinalme.* [n. d.] 8vo, Engraved Title, pp. (12), 224. 2 Maps. BA. + [*Ibid.*] 1648. + Accessit propter affinitatem materiæ Thomæ Campanellæ, Civitas Solis et Nova Atlantis, Franc. Baconis. *Ultrajecti: Jo. a Wæsberge.* 1643. 12mo. C.

A satirical romance in the style of Gulliver's Travels (of which it is said to have been the prototype), by Bishop Hall, the author of the Virgidemiæ. It obtains a place here because two of the maps include a delineation of America.

[HALL.] Discovery of the New World, or a Description of the South Indies, hetherto unknowne (Tenter-belly, Shee-land, Fooliana, Theevingen). By an English Mercury. *Imprinted for Ed. Blount and W. Barrett.* [n. d.] 8vo. Frontispiece. 29820

A humorous translation of the foregoing work, by John Healey. The first edition is 1643. Brand's copy of this very curious and amusing old work sold for £3. 7*s*. *See* Wraugham's Catalogue, 260.

HALL (J.) An Oration Pronounced July 4, 1800, at the Request of the Inhabitants of the Town of Boston, in Commemoration of the Anniversary of American Independence. By Joseph Hall. *Boston: Manning & Loring.* [1800.] 8vo, pp. 24.

George Washington forms the principal topic.

HALL (J.) Gems from Greenwood. Photographed by Joseph Hall, Brooklyn. Part 1. *New York: Caldwell & Co.* 1868. Obl. folio, 18 leaves. 12 Photographs. C. 29822

29738

HALL (J. W.) Marine Disasters on the Western Lakes, during the Navigation of 1869, with the Loss of Life and Property; Vessels Bought and Sold; new Vessels and their Tonnage; also, those which have passed out of existence; with the Names of Vessels laid up at various lake ports. By Capt J. W. Hall. *Detroit (Mich.): W. E. Tunis.* 1870. 16mo, pp. 120.

HALL (J. G.) Encomium on the Ladies ... at Sutton, Mass., March 22, 1809. By Joseph G. Hall. *Sutton.* 8vo. W.

HALL (M.) The Two-Fold Slavery of the United States; with a Project of Self-Emancipation. With two Maps. By Marshall Hall. *London: Adam Scott.* 1854. 12mo, pp. xiii, 159. 2 Maps. C. 29825

HALL (M.) Oration at Saugus, Mass., July 4, 1815. By M. Hall. *Boston.* [n. d.] 8vo. W. 29826

HALL (N.) A Discourse delivered ... [at] Dorchester, at the Funeral of ... Rev. Richard Pike, February 20, 1863. By Rev. Nathaniel Hall. *Boston: Walker, Wise & Co.* 1863. 8vo, pp. 29. 29827

To this is appended a Sermon by Rev. Caleb Bradlee. pp. 33–47.

HALL. The Moral Significance of the Contrasts between Slavery and Freedom: A Discourse ... Dorchester, May 10, 1864. By Nathaniel Hall. ... *Boston: Walker, Wise, and Company.* 1864. 8vo, pp. 15. 29828

HALL. The Proclamation of Freedom. A Sermon ... Dorchester, January 4, 1863, By Nathaniel Hall. ... *Boston: Crosby and Nichols.* 1863. 8vo, pp. 15. 29829

HALL. ... Slavery and its Hero-Victim. The Iniquity. A Sermon preached in ... Dorchester, ... Dec. 11, 1859. By Nathaniel Hall. *Boston: John Wilson & Son.* 1859. 8vo, pp. 19.

Paged continuously with "Slavery," but with a separate title-page: The Man, the Deed, the Event: A Sermon preached in the First Church, Dorchester, ... Dec. 4, and repeated Dec. 11, 1859. ... *Boston: John Wilson & Son.* 1859. 8vo, pp. 20–37. B. Also: An Address delivered in the First Church, Dorchester, April 7, 1842, at the Funeral of Rev. Thaddeus Mason Harris. ... *Boston: B. H. Greene.* 1842. 8vo, pp. 28. B.—An Address ... Dorchester, February 1, 1863. At the Funeral of George Francis Boynton. ... *Boston: Alfred Mudge & Son.* 1865. 8vo, pp. 20.—An Address ... Dorchester, June 15th, 1864, Commemorative of Walter Humphreys. ... *Boston: Printed by Alfred Mudge & Son.* 1864. 8vo, pp. 19.—The Christian Ministry. Sermon ... at Ordination of Rev. Hiram Withington, Leominster, December 25, 1844. ... *Boston.* 1845. 8vo, pp. 30.—Discourse delivered in Dorchester, on the Sunday succeeding the Funeral of Robert Thaxter, M.D. ... *Boston.* 1852. 8vo, pp. 23. B., H., M.— ... A Discourse ... February 10, 1869, ... the Installation of Rev. H. Hall ...

Worcester: Printed by Charles Hamilton. [1869.] 8vo, pp. 18.—A Discourse on the Life ... of Rev. John Pierpont ... Sept. 2, 1866. ... *Boston: Walker, Fuller, and Company.* 1866. 8vo, pp. 16.—Discourse ... September 30th, 1855. ... 8vo, pp. 27.—Discourse at Dorchester, Mass., May 10, 1864. 8vo.—Discourses, ... July 19, 1835, being the First Sabbath after his Ordination. ... *Boston.* 1835. 8vo, pp. 31. BA.—The Limits of Civil Obedience. A Sermon preached in ... Dorchester, January 12, 1851. ... *Boston.* 1851. 8vo, pp. 26. BA., M.—A Memorial of Edward Everett: A Discourse ... Dorchester ... Jan. 22, 1865. ... *Boston: Walker, Wise, and Company.* 1865. 8vo, pp. 16.—A Sermon ... in ... Dorchester, ... June 19, 1870, being the Two Hundred and Fortieth Anniversary ... of the Church ... after its Landing in America. ... *Boston: Ebenezer Clapp.* 1870. 8vo, pp. 27.—A Sermon ... Dorchester, (October 8, 1866,) ... upon the Decease of Maria S. Cummins. ... *Cambridge: Riverside Press.* 1866. 8vo, pp. 19.— ... A Sermon ... at Dorchester ... following the Decease of Mrs. Rebecca Stetson. ... *Boston: Printed by John Wilson and Son.* 1856. 8vo, pp. 16.— ... A Sermon ... at the Ordination of Mr. Frank P. Appleton ... in Danvers, January 14th, 1846. ... *Danvers: G. R. Carlton.* 1846. 8vo, pp. 34. B.—A Sermon ... following the Death of Rev. James F. Brown ... June 19th, 1853. ... *Boston: White & Potter.* 1853. 8vo, pp. 38.— ... A Sermon ... April 16, 1857; being the Day of the Annual Fast. ... *Boston: Crosby, Nichols and Co.* 1857. 8vo, pp. 17.—[A Tribute to the Memory of James Pierce.] A Sermon ... June 12th, 1853, ... *Boston: David Clapp.* 1853. 8vo, pp. 22.—Truth not to be overthrown. ... A Sermon ... at Dorchester, ... Jan. 27, 1861. ... *Boston: Printed by John Wilson and Son.* 1861. 8vo, pp. 19. B., BA., H. *See also* Everett (Edward).

HALL (N. K.) Opinion of Judge N. K. Hall, ... on Habeas Corpus in the Case of Rev. Judson D. Benedict. *New York: Comstock and Cassidy.* 1862. 8vo, pp. 15. + [With] Documents and Statements of Facts relating thereto. *Buffalo: Joseph Warren & Co.* 1862. 8vo, pp. 34. + [*Ibid.*] 1863. 29831

Relates to the Rebellion.

HALL (N.) The American War, by Newman Hall, LL.D. A Lecture to Working Men, Delivered in London, October 20, 1862. *London: James Nisbet & Co.* 1862. 12mo, pp. 31. + *Boston: American Tract Society.* [n. d.] 12mo, pp. 32. + *New York: Anson D. F. Randolph.* 1862. 12mo, pp. 48. B. 29832

HALL. Assassination of Abraham Lincoln. A Lecture. By Newman Hall, LL.B. *London: J. Snow.* 1866. 32mo, pp. 31.

HALL. From Liverpool to St. Louis. By Newman Hall, LL.B. *London: G. Routledge & Sons.* 1870. 16mo, pp. xxv, 294.

HALL. George Peabody. A Funeral Sermon. By Newman Hall, LL.B. ... November 14 ... Second Edition. *London: J. Nisbet & Co.* [n. d.] 12mo, pp. 16. H. 29835

HALL. Newman Hall in America. Rev. Dr. Hall's Lectures, etc. Reported by Wm. Anderson. *New York: New York News Co.* 1867. 16mo, pp. 137. 29836

HALL. A Sermon on the Assassination of Abraham Lincoln, preached ... London, ... May 14, 1865. By Rev. Newman Hall. *Boston: Bartlett and Halliday.* 1865. 8vo, pp. 16. B.

Also: A Parting Word. ... *New York: Sheldon & Co.* 1867. 18mo, pp. 88.—No War with America. A Lecture on the Affair of the Trent. ... December 9, 1861. *London: Eliot Stock.* 1861. 12mo, pp. 8.—A Reply to the Pro-Slavery Wail. ... *London: John Snuts.* 1863. 8vo, pp. 15.—The Pro-Slavery Religion of the South. To the Editors of ... Religious Periodicals which have admitted the Appeal from the Clergy of the Confederates States. *Manchester Union and Emancipation Society.* [1863.] 8vo, pp. 2.—Sermons. ... With a History of Surrey Chapel. ... *New York: Sheldon & Co.* 1868. 12mo, pp. 309. Portrait. B.

HALL (P.) A Charge delivered to the Brethren of the African Lodge, ... 25th of June, 1792. ... By Prince Hall. *Boston.* [n. d.] 8vo, pp. 13. H., M. 29838

Also: Charge ... to the African Grand Lodge, June 24, 1797, at Menotomy. [*Boston.*] 1797. 16mo, pp. 18. B., BA., H., M.

HALL (P.) Dangers and Duties of the Present Hour. A Sermon preached at Indianapolis, Ind., April 28, 1861. By Rev. P. Hall. *Indianapolis: "Journal Co."* 1861. 8vo, pp. 15.

Also: What Shall we Do? A Sermon delivered January 13, 1861. ... *Indianapolis: "Journal Co."* 1861. 8vo, pp. 16.

HALL (R.) Acts Passed in the Island of Barbados, from 1643 to 1762, Inclusive; carefully Revised, innumerable errors Corrected; and the whole Compared and Examined, with the Original Acts, in the Secretary's Office. By the late Richard Hall, Esquire; ... and since his Death continued by his Son, Richard Hall. To which is added An Index; and Abridgment: with many useful Notes, References and Observations, never before published. And also a List of Laws, passed from the Settlement of the Island. *London: Richard Hall.* MDCCLXIV. Folio, pp xi, iv, 526, 84. J.C.B. 29840

HALL (R. B.) ... Speech of Hon. Robert B. Hall ... in the Senate of Massachusetts, April 24th, 1855, on the Address for the Removal of Edward G. Loring from the office of Judge of Probate. *Boston: Wright & Hasty.* 1855. 8vo, pp. 32. B., S.

Also: Admission of Kansas. Speech ... March 27, 1858. [n p. n. d.] 8vo, pp. 8.—Speech ... on the Assault on Senator Sumner. *Washington.* 1856. 8vo, pp. 8.

HALL (S.) *See* Ojibway.

HALL (S.) Sermon, in which is shewed, What are Not, and What Are the Evidences of Any One's being in the Favor of

God: New Cheshire, January, 1746–7. By Samuel Hall. *New London.* 1747. 8vo, pp. 26. N. 29842

Also: ... Election Sermon, Hartford ... May 8th, 1746. *New London: Printed by Timothy Green.* 1746. 12mo, pp. (4), 28. B., H., W.

HALL (S. H.) The Tried Stability of our Government, a Cause for Thanksgiving. A Sermon preached in Oswego, New York, November 28, 1861. By Samuel H. Hall. *New York: A. D. F. Randolph.* 1861. 8vo, pp. 18. 29843

HALL (S. R.) ... History of the United States ... By Samuel R. Hall and A. R. Baker. *Boston: William Peirce.* 1836. 12mo, pp. xxxv, 290. B. + *Andover.* 1839. 12mo. 29844

Also: Lectures on School-keeping. *Boston: Richardson, Lord and Holbrook.* 1829. 12mo, pp. 135. B. + Second Edition. [*Ibid.*] 1830. 12mo, pp. 136. BA., H. + Fourth Edition. *Boston & Albany.* 1832. 12mo, pp. 100. B. + *Boston: Benjamin B. Murray.* 1843. 12mo, pp. 368. Plate. H.

HALL (S. E.) Selections from the Writings of Mrs. Sarah Hall, ... with a Memoir of her Life. [By Harrison Hall.] *Philadelphia: Harrison Hall.* 1832. pp. xxxiv, 180. + [*Ibid.*] 1833. pp. xxxiv, (1), 180. Portrait. B., C. 29845

HALL (S. H.) In Memoriam Sarah Hills Hall. ... [*Cambridge:*] *Printed by Welch, Bigelow & Co.* [1866.] 8vo, pp. 16.

HALL (Silas). Discourse before the Baptist Church in Abington. *Boston.* 1830. 12mo. 29847

HALL. A Sermon ... at the Ordination of Rev. William W. Hall ... North Marshfield, Mass., Feb. 9, 1831. By Rev. Silas Hall, A.M. ... *Plymouth: Allen Danforth.* 1831. 8vo, pp. 24.

Also: A Sermon ... at the Ordination of Rev. C. Tingley ... in Foxborough, Mass., July 14, 1831. ... *Dedham: Mann & Tolman.* 1831. 8vo, pp. 16. H.

HALL (S. W.) ... Report on the Petition of S. W. Hall, that the Water from Lake Cochituate, may be carried to East Boston. ... [*Boston.*] 1848. 8vo, pp. 14. 29849

HALL (T. B.) Gold and the Currency. Specie better than Small Bills. [By Thomas B. Hall, Esq.] *Boston: Printed by Evans & Plumer.* 1855. 8vo, pp. 16. H. 29850

[HALL.] ... Hearing before the Committee on Banks and Banking ... to suppress Bank Bills under Five Dollars ... Feb. 1856. *Boston: Printed by Evans and Plumer.* 1856. 8vo, pp. 12.

HALL (T. D.) Hudson, and its Tributary Region. By T. Dwight Hall. *Hudson* (*Wis.*), *May*, 1867. 12mo. Map.

HALL (W.) An Answer to "Colonel Choate's Reasons of Dissent, from the Judgment of a Council, in a Controversy, respecting some Doctrines, advanc'd by the Rev. Mr. Bacheller of Haverhill." ... By Willard Hall. ... *Boston: Printed by Edes and Gill.* 1761. 8vo, pp. 23. BA., H. 29853

HALL (W.) A Defence of the American Sunday School Union, against the Charges of its Opponents. ... By Willard Hall. *Philadelphia: Printed by John Clarke.* 1831. 8vo, pp. 18.

HALL. Lecture on the Nature, Character and Value of our Civil Institutions ... before the Elkton Lyceum. By Hon. Willard Hall. *Elkton.* 1839. 8vo, pp. 16. 29855

Also: Address before the Literary Societies of Delaware College, ... June 25, 1845. .. *Philadelphia: Isaac Ashmead.* 1845. 8vo, pp. 40. H.

HALL (W. P.) Admission of California: Speech of Willard P. Hall, of Missouri, March 5, 1850. [n. p. n. d.] 8vo. S.

Also: Instructions to Mr. Slidell. Speech ... House of Representatives, January 19, 1848. ... [*Washington.* n. d.] 8vo, pp. 8.—Speech ... December 11, 1851, on Public Lands. [n. p. n. d.]—Territorial Government in Oregon. Speech ... July 28, 1848 ... . [*Washington.* n. d.] 8vo, pp. 8.

HALL (W.) Statement of some of the Principal Facts which took place in the Revolutionary War, in and about the County of Barnstable on Cape Cod. By William Hall. *Boston.* 1831. 8vo, pp. 4. H. 29857

HALL (W.) The Abominations of Mormonism Exposed; containing Facts and Doctrines concerning that singular People, during seven years' membership with them from 1840 to 1847. By William Hall. *Cincinnati: I. Hart & Co.* 1852. 16mo, pp. 155. C. 29858

HALL (W. A.) Remarks of Hon. W. A. Hall, of Missouri, on the Slavery Question, in the House ... May 13, 1862. [n. p. n. d.] 8vo, pp. 8. 29859

HALL (W. A.) The Historic Significance of the Southern Revolution. A Lecture Delivered by Invitation in Petersburg, Va., March 14th and April 29th, 1864. ... By Rev. William A. Hall, of New Orleans Battalion Washington Artillery. *Petersburgh: Printed by A. F. Crutchfield & Co.* ... 1864. 8vo, pp. 45.

[HALL (William M.)] Bribery and Piracy. ... Wilful and Malicious Loss of the Steamship Shooting Star. ... *New York.* 1870. 8vo, pp. 57, (1). H. 29861

HALL (W. M.) Speech of William M. Hall ... Railroad to the Pacific ... July 7. *Chicago.* 1847. 8vo. s. + *New York.* 1853. 8vo, pp. 68. B., H. 29862

HALL (W. W.) Take care of your Health. [Advice to Soldiers.] By W. W. Hall, M.D. *Boston: American Tract Society.* [n. d.] 16mo, pp. 15. 29863

Published for the benefit of the volunteers and soldiers. Reissued as: Soldiers' Health. Third Edition. *New York.* 1862. 8vo, pp. 31. + Fifth Edition. [*Ibid.*] 1863. The author's "Journal of Health" contains many articles of historical interest.

HALL (W.) The Opinion of [Willis Hall] on the Legality of the Conduct of Robert H. Morris, Recorder of the City of New-York, in going to the house of one Pierce, in the Night Time, and seizing certain Private Papers: Given on the requisition of Gov. Seward. *Albany: Printed by Hoffman, White, and Visscher.* 1841. 8vo, pp. 12. BA., S. 29864

Also: An Addgess delivered August 14, 1844, before the Society of the Phi Beta Kappa in Yale College. ... *New Haven: Printed by B. L. Hamlin.* 1844. 8vo, pp. 32. B., H.—Letter to the Whigs. ... [*Boston.* 1848.] 8vo, pp. 8.—Speech ... in Committee ... on the Governor's Message. *Albany: Printed by W. and A. White.* 1843. 8vo, pp. 15. H., S.

HALLAGER (Morten). Udförlige og trœværdige efterretninger om de fra Rusland af langs med kysterne af Jishavet til söes giorte opdagelser; lilligemed de i russiske tieneste værende danske söe-officerers, commandeur-capitain Vitus Berings og capitain Morten Spangbergs söe-reiser, foretagne i aarene 1728, 1729, 1738, 1741 til 1743, paa det östlige ocean fra Kamtschatka af til Japon og Amerika; samt en beskrivelse over de siden den tid i dette hav fundne öer ... uddragne af ovenmeldte söefareres dagböger og af Müllers, Stellers, de l'Isle's, Pallas's beretninger og skrifter, ... *Kiöbenhavn: M. Hallager.* 1784. 16mo, pp. (2), xiv, 350. C. 29865

HALLAM (R. A.) National Unity. A Sermon preached in ... New London, The Day of the National Fast, September 26th, 1861. By Robert A. Hallam, D.D., Rector. ... *D. S. Ruddock, Printer, New London, Conn.* 8vo, pp. 15. 29866

Also: ... A Discourse ... at the Funeral of Mr. Ichabod Pease ... New-London, March 5th, 1842. ... *New-London: Bolles & Williams.* 1842. 8vo, pp. 16. BA.—... Sermon preached in St. John's Church, Bridgeport, April 22d, 1866, in Commemoration of the Rev. Junius Marshall Willey, M.A. ... *New-Haven: Printed by Tuttle, Morehouse & Taylor.* 1866. 8vo, pp. 24. H.

[HALLECK (Fitz-Greene).] Alnwick Castle, with other Poems. *New York: G. & C. Carvill.* 1827. 8vo, pp. 64. C.

First edition; very scarce.

HALLECK. Alnwick Castle with other Poems. [By Fitz-Greene Halleck.] *New York: George Dearborn.* M DCCC XXXVI. 8vo, pp. 3–98, (1). H. + *New York: Harper & Brothers.* 1845. 12mo, pp. 15–104, (1). Plate. 29868

HALLECK. Fanny; [a Poem.] [By Fitz-Greene Halleck.] *New York: C. Wiley & Co.* 1819. 8vo, pp. 64. B., BA., H.

Original edition, different from all subsequent issues.

HALLECK. Fanny, a Poem. By Fitz-Greene Halleck. Second Edition. *New York.* 1821. 8vo, pp. 67. B., BA.

HALLECK. Fanny: with other Poems. *New York: Harper & Brothers.* 1839. 8vo, pp. 130, (1). BA., H. 29871

HALLECK. Fanny: a Poem. With Notes. *New York: W. L. Andrews.* 1866. Imp. 8vo, pp. 84. Portrait. 29872

Seventy-five copies printed, of which five are on India paper on one side of the paper, and two on paper of various colors.

[HALLECK.] Fanny, Continued. *New York: Printed by William Grattan.* 1820. 12mo. 29873

HALLECK. Lines to the Recorder. By Fitz-Greene Halleck. *New York: W. L. Andrews.* 1866. Imp. 8vo. 29874

Only seventy-five copies printed, of which five are on India paper and two on colored paper.

HALLECK. The Poetical Works of Fitz-Greene Halleck. Now first collected. *New York.* 1847. 8vo. + [*Ibid.*] 1850. 8vo, pp. 286. + *New York: Redfield.* 1852. 8vo, pp. (2), iv, 9–232. BA. + [Another Edition.] *New York.* 1856. 12mo, pp. 204. 29875

HALLECK. Poetical Writings, ... with Extracts from those of Joseph Rodman Drake. Edited by James Grant Wilson. *New York: D. Appleton & Co.* 1869. 12mo, pp. (2), xviii, 11–389. Portrait. B. 29876

Fifty copies printed on large paper.

HALLECK. Young America. A Poem. By Fitz-Greene Halleck. *New York: D. Appleton & Co.* 1865. 16mo, pp. 49.

HALLECK. A Description of the Dedication of the Monument at Guilford City, in honor of Fitz-Greene Halleck. ... *New York: D. Appleton & Co.* 1869. 8vo, pp. 39. H. 29878

HALLECK (H. W.) Collection of Mining Laws of Spain and Mexico. By H. W. Halleck. *San Francisco.* 1859. 8vo. C.

HALLECK. Elements of International Law and Laws of War. By H. W. Halleck ... . *Philadelphia: J. B. Lippincott & Co.* 1866. 8vo, pp. xxviii, 17–380. B. 29880

HALLECK. International Law; or, Rules Regulating the Intercourse of States in Peace and War. By H. W. Halleck, A.M. ... *New York: D. Van Nostrand.* 1861. 8vo, pp. xxxv, (1), 907. + *San Francisco.* 1861. 8vo, pp. xxxvi, 908. C.

Also: Laws of War, and Martial Law: ... Extracts from General Halleck's Work on International Law, and their Application to Passing Events. *Boston: A. Williams & Co.* 1863. 12mo, pp. 15. B.

HALLECK. Report of H. W. Halleck, ... on the Treatment of Kansas Troops by the Rebels. 1864. 8vo. Senate Executive Document, No. 4, 37th Congress. 29882

HALLECK. Annual Report of H. W. Halleck, General-in Chief. ... Washington, D. C., November 15, 1863. 8vo, pp. 15–46. 29883

Accompanies Report of the Secretary of War.

HALLECK. General H. W. Halleck's Report Reviewed in the Light of Facts. *New York: Anson D. F. Randolph.* 1862. 8vo, pp. 23. 29884

HALLECK. General Halleck and General Burnside. A Reprint, with additions of two articles originally communicated to the Providence Journal, December 18, 1863, and July 16, 1864. *Boston: John Wilson & Co., Printers.* 1864. 8vo, pp. 23.

HALLER (G. O.) The Dismissal of Major Granville O. Haller, of the Regular Army, ... by order of the Secretary of War, ... July 25th, 1863. Also, A Brief Memoir of his Military Services, and A Few Observations. *Paterson, N. J.* 1863. 8vo, pp. 84. 29886

HALLETT (B. F.) ... A Full Report of the Trial of Ephraim K. Avery, charged with the Murder of Sarah Maria Cornell, ... at ... Newport ... 1833; with ... the Testimony ... and a ... Map ... . Reported by Benjamin F. Hallett. ... *Boston: Daily Advocate, May,* 1833. 8vo, pp. 191, 40. Map. + Second Edition. *Boston: Russell, Odiorne and Co.* [and] *David H. Lea.* 1833. 8vo, pp. 143. 29887

Of the edition with pp. 207, 40, there was another issue with the title changed. *See also* Avery (E. K.), Vol. I.

HALLETT. Legislative Investigation into Masonry; being a Correct History of the Investigation of more than Fifty Adhering and Seceding Masons, before a Committee of the General Assembly of Rhode Island, ... between December 7, 1831, and January 7, 1832. Reported from Minutes taken at the time. By Benjamin F. Hallett, George Turner, and Others, and carefully compared. *Boston: Daily Advocate.* 1832. 8vo, pp. 85, and Index. 29888

HALLETT. The Right of the People to establish Forms of Government. Mr. Hallett's Argument in the Rhode Island Causes before the Supreme Court of the United States, January, 1848. ... Martin Luther *vs.* Luther M. Borden and Others. ... Rachel Luther *vs.* the same. *Boston: Beals & Greene.* 1848. 8vo, pp. 71. H. 29889

HALLETT. Rights of the Marshpee Indians. Argument of Benjamin F. Hallett ... before a ... Committee of the Legislature of Massachusetts ... To whom the Complaints of Indians ... were referred ... *Boston: J. Howe, Printer.* [1834.] 8vo, pp. 36. M. 29890

Also: Address to the People of Massachusetts, in Relation to the Political Influence of Freemasonry. ... 1833. Folio, 1 l.—Oration delivered July 4th, 1836, at Palmer ... Mass., [before the] Democratic Citizens of ... the Eighth Congressional District. ... *Boston: Printed by Beals & Greene.* 1836. 8vo, pp. 52. M.—Oration, ... July 4th, 1838, at Middleborough. ... *Boston: Printed by Beals and Greene.* 1838. 8vo, pp. 48. H., W.—Oration ... at Millbury, July 4, 1839. ... *Worcester: E. W. Bartlett.* 1839. 8vo, pp. 48. H.—Oration ... Oxford ... July 5, 1841. ... *Boston: Printed by Beals and Greene.* 1841. 8vo, pp. 39. BA.—Report of the Trial of Robert S. Field for the Murder of Jonathan Gray. *Providence, R. I.* 1826. 8vo. W.—Speech ... October 17, 1856, at the Grand Rally of the Democracy. [*Boston.* 1856.] 8vo, pp. 4. —Speech ... Oct. 21, 1853, in Favor ... of the New Constitution [n. p. n. d.] 8vo, pp. 12.—Speech ... before the Massachusetts Democratic Convention. *Boston.* 1860. 8vo. C.— ... Speech ... Washington ... June 25, 1860. Minority Report of Mr. Stevens ... Mr. Leach's Protest. [*Washington.* 1860.] 8vo, pp. 8.—Three Letters ... to Col. C. G. Greene, ... on ... the Democratic Party of Massachusetts ... . [*Boston.* 1852.] 8vo, pp. 12. H.

HALLETT (J. W.) Address before the Ontario Agricultural Society. By Jacob W. Hallett. *Canandaigua.* 1821. 8vo. S.

HALLETT (S.) Industrial and Financial Resources of the United States, ... as developed by Official, Federal and State Returns; ... With an Appendix, ... Also, The Federal and State Laws Relating to the Union Pacific Railroads. Companion to Samuel Hallett's American Circular. *New York: Samuel Hallett.* 1864. Rl. 8vo, pp. 312. 29892

HALLEY (E.) Sermon, in Argyle, County of Washington, on the Interment of the Rev. George Mairs. By Ebenezer Halley. *Schenectady.* 1842. 8vo. 29893

Also: Address, before the Theological Society, at Union College. ... *Albany: J. Munsell.* 1847. 8vo.—Lecture on Colonial Slavery. 1833.—Sermon at Troy, on the Death of General Zachary Taylor. ... *Troy.* 1850. 8vo. s.

HALLEY (E.) Atlas Maritimus et Commercialis. General View of the Trade and Navigation of the World. By Dr. Edmund Halley. *London.* 1728. 2 vols., folio. 50 Maps and Charts. 29894

Contains full accounts of the American colonies, &c.

HALLEY (R.) The Sinfulness of Colonial Slavery. A Lecture ... February 7th, 1833. By Robert Halley. Second Edition. *London: Hamilton, Adams, and Co.* 1833. 8vo, pp. 28. Portrait. B. 29895

HALLEY (W.) The Irish Race, at Home and Abroad. A Speech by William Halley. *Toronto.* 1860. 8vo. 29896

[HALLIBURTON (*Sir* Brenton).] Observations upon the Importance of the North American Colonies to Great Britain. By an Old Inhabitant of British North America. *Halifax: Printed at the Royal Gazette Office.* [1825.] 8vo, pp. vi, 34. + Second Edition. *London.* 1831. 8vo, pp. 49. J.C.BT. 29897

See "Quart. Review," xxxiii. 410.

[HALLIBURTON.] Reflections on Passing Events. A Poem. With Notes. By an Octogenarian. *Printed for private Circulation. Halifax.* 1856. 29898

HALLIDAY (A.) The West Indies: The Natural and Physical History of the Windward and Leeward Colonies; with some Account of the Moral, Social, and Political Condition of their Inhabitants, immediately before and after the Abolition of Negro Slavery: By Sir Andrew Halliday, ... *London: John William Parker.* M,DCCC,XXXVII. Post 8vo, pp. viii, 408. 2 Maps and Table. A., B., BA., C., P. 29899

"Of modest pretensions, but replete with interesting and instructive information."—*Athenæum*, 1837, p. 242. In some copies the title reads:

HALLIDAY. The West Indies: ... with the History of the Past and Present State of British Guiana: a Geological Map of the Barbadoes, and a Catalogue of Plants, by J. D. Maycock, M.D. *London.* 1837. Post 8vo. 29900

Also: Letter to the Secretary at War on Sickness and Mortality in the West Indies. *London.* 1839. 8vo.

HALLIDAY (C. K.) Petition by C. K. Halliday, to the U. S. Senate, in relation to the Osage Indian Reservation. *Washington.* 1869. 8vo. 29901

HALLIDAY (J.) Life of William late Earl of Mansfield. *London.* 1797. 4to. Portrait. 29902

Contains observations relating incidentally to America.

HALLIDAY (S. B.) The Lost and Found; or Life among the Poor. By Samuel B. Halliday. ... *New York: Blakeman & Mason.* 1859. 12mo, pp. 356. H. 29903

HALLOCK (G.) History of the South Congregational Church, New Haven, from its Origin in 1852, till January 1, 1865. By Gerard Hallock. ... *New Haven: Printed by Tuttle, Morehouse and Taylor.* 1865. 12mo, pp. 257, 48. Plate. B. 29904

HALLOCK (J.) Narratives of Reformations in Canton and Norfolk, Conn., in Four Letters. By Rev. Jeremiah Hallock. [*Providence: Barnum, Field & Co.* n. d.] 12mo, pp. 20. H.

Two Letters by Hallock and two by Ammi Robbins.

HALLOCK (M. A.) Beasts and Birds of America, Europe, Asia and Africa. By Mrs. M. A. Hallock. *New York: American Tract Society.* 1870. Sq. 12mo, pp. 64, 62, (2). 9 Plates.

HALLOCK (R. T.) ... An Oration ... in New York, on the Fourth of July, 1856. ... *New York: Ellinwood and Hills.* 1856. 8vo, pp. 37. B. 29907

[HALLOCK (W. A.)] The Hallock Ancestry. For the Memoir of Rev. Jeremiah Hallock of Connecticut and Rev. Moses Hallock of Massachusetts. [*New York.*] 1863. 12mo, pp. 8. S. 29908

An extract, being paged 389–396, but with a separate title.

HALLOCK. Memoir of Harlan Page. ... By William A. Hallock. *New York: American Tract Society.* [1835.] 18mo, pp. (2), 230. S. 29909

HALLOCK. ... A Sketch of the Life and Labors of the Rev. Justin Edwards, D.D. ... By Rev. W. A. Hallock. *New York.* [1855.] 12mo, pp. 556. Portrait. 29910

HALLOCK (W. H.) Life of Gerard Hallock, Thirty-three Years Editor of the "Journal of Commerce." Illustrated in Biography, Professional Writings, Correspondence, Controverses, &c. By W. H. Hallock. *New York: Oakley, Mason & Co.* 1869. 12mo, pp. 287. 29911

HALLORAN (L. B.) Rescued Fragments of Cabin Memorandums (South America). By Lieut. L. B. Halloran. *Plymouth.* 1826. 12mo. 29912

HALLOWELL (B.) Address ... Agricultural Society of Loudon County, Virginia. By B. Hallowell. *Washington.* 1853.

Also: Address ... Agricultural Society of Montgomery County, Md., ... September 9, 1852. ... *Washington.* 1852. 8vo, pp. 16. B.

HALLOWELL (E.) Report upon the Reptilia of the North Pacific Exploring Expedition, under Command of Captain John Rogers, U. S. N. By Edward Hallowell, M.D. Edited by E. D. Cope. *Philadelphia.* 1860. 8vo, pp. 30. 29914

HALLOWELL, *Me.* Mayor's Address, and Annual Reports made to the City Council of Hallowell ... 1860 ... *Hallowell: Masters, Smith & Co.* 1860. 12mo, pp. 36. 29915

Order of Exercises at the Dedication of the New Meeting-house in Hallowell, and Ordination of Rev. S. Everett, September 15, 1824. *Broadside.* [n. d.] 29916

Halls of the Montezumas: or, Mexico in Ancient and Modern Times. *New York: J. C. Burdick.* 1848. 8vo, pp. 136. 4 Plates. C. 29917

[HALPINE (Charles Grahame).] Baked Meats of the Funeral. A Collection of Essays, Poems, Speeches, Histories, and Banquets. By Private Miles O'Reilly, Late of the ... New York Volunteer Infantry, ... Collected, Revised, and Edited ... by an Ex-Colonel of the Adjutant-General's Department, with whom the Private formerly served as Lance-Corporal of Orderlies. *New York: Carleton.* M DCCC LXVI. 12mo, pp. viii, 3–378. BA.

[HALPINE.] The Life and Adventures, Songs, Services, and Speeches of Private Miles O'Reilly. ... With Comic Illustrations by Mullen ... *New York: Carleton.* MDCCCLXIV. 12mo, pp. (2), 237. C. 29919

HALPINE. The Poetical Works of Charles G. Halpine (Miles O'Reilly). Consisting of Odes, Poems, Sonnets, Epics, and Lyrical Effusions ... not heretofore ... collected. ... With Biographical Sketch and ... Notes. Edited by Robert B. Roosevelt. *New York: Harper & Brothers.* 1869. 8vo, pp. 352. Portrait.

Also: Lyrics by the Letter H. *New York.* 1854. 12mo. C.—Poem, at the Laying of the Corner Stone of the Soldiers' National Monument at Gettysburg, July 4, 1865. [n. p. n. d.] pp. 5.

HALSEY (L.) The Falls of Taughannock; a Complete Description. ... in the State of New York ... . By Lewis Halsey. *New York: John A. Gray & Green.* MDCCCLXVI. Sq. 18mo, pp. 95. B., S. 29921

HALSEY (Le Roy J.) Memoir of the Life and Character of Rev. Lewis Warner Green, D.D. With a Selection from his Sermons. By Leroy J. Halsey, D.D. *New York: C. Scribner & Co.* 1871. 12mo, pp. xi, 491. 2 Portraits. 29922

Also: Address ... University of Nashville ... with ... a Catalogue of the Alumni and Certain Proceedings of the Society. *Nashville.* 1841. 8vo.—Life and Educational Labors of P. Lindsley. [*Hartford.*] 1859. 8vo, pp. 46. B.

HALSEY (W.) An Oration, Delivered the Twenty-Second of February MDCCC, Before the Brethren and a Select Audience in the Hall of St. John's Lodge, No. 2, Newark, New-Jersey. By William Halsey, Esq. *Newark: Printed by Jacob Halsey.* 1800. 8vo, pp. 23. N. 29923

HALSTEAD (M.) Caucuses of 1860. A History of the National Political Conventions of the Current Presidential Campaign: ... By M. Halstead, an Eye-Witness of them all. *Columbus: Follett, Foster and Company.* 1860. 8vo, pp. (4), 232, Errata, 4 lines. BA., C. 29924

HALSTEAD (*Mr.*) Speech ... May 23, 1842, on the Bill making Appropriations for Civil and Diplomatic Expenses of the Government. *Washington.* 1842. 8vo. 29925

HALSTEAD (William H.) Little Pieces: Verse and Prose. By Quilp, Jr. *Norfolk (Va.): Office of the "Norfolk Virginian."* 1868. 8vo, pp. 63. C. 29926

HALSTED (Fred.) Letters addressed to President Lincoln and others, on the War. [n. p. n. d.] 29927

HALSTED (O. S.) Address upon the Character of the late Hon. Isaac H. Williamson, delivered before the Bar of New Jersey, September 3, 1844. By Oliver S. Halsted. *Newark.* 1844. 8vo. N. 29928

HALSTED (O. S.), *Jun.* Finance. A Letter addressed to the House Committee of Ways and Means, January 1, 1862. [n. p. n. d.] 8vo, pp. 7. 29929

Also: Finance, No. 3. Should the Interest on the National Debt be forced by Congressional Enactment to be paid in Coin? [n. p. n. d.] 8vo, pp. 5.

HALY (F. L.) Trotting Record for 1869. Containing a Complete and Reliable Record of all the Trotting Events of the Past Season. Compiled and Arranged ... by Francis L. Haly. *New York: The Author.* 1870. 12mo, pp. 136. 29930

HALZINGLER. The Three Sisters; or, the Life, Confession, and Execution of Amy, Elizabeth, and Cynthia Halzingler, who were tried, convicted, and executed, at Elizabethtown, Ark., November 30, 1855, for the wilful and horrible Murder of the Edmonds Family, consisting of seven members. Edited by the Rev. O. R. Arthur. *Philadelphia.* 1856. 8vo. 29931

HAMBDEN, *pseudonym.* First Reflections on reading the President's Message to Congress, of December 7, 1830. By "Hambden." ... *Washington: Printed by Gales & Seaton.* 1831. 8vo, pp. 15. B., BA. 29932

HAMBLETON (J. P.) A Biographical Sketch of Henry A. Wise, with a History of the Political Campaign in Virginia in 1855. To which is added, A Review of the Position of Parties in the Union. ... By James P. Hambleton, M.D. *Richmond, Va. J. W. Randolph.* 1856. 8vo, pp. xxxvi, 509. B., C., S. 29933

HAMBLIN (E.) The Life and Amours of Thomas S. Hamblin, as communicated by his loyal wife, Mrs. Elizabeth Hamblin. *New York.* [n. d.] 8vo, pp. 40. 29934

Hamblin was the proprietor of the Bowery Theatre, New York.

HAMBLIN (P. K.) United States Criminal History; By P. K. Hamblin. *Fayetteville.* 1826. 8vo, pp. 560. 29935

HAMBURG, *S. C.* Origin of the Town of Hamburg, South Carolina, founded ... July 4, 1821 ... *Augusta: Printed by Benj. Brantley.* 1837. 8vo, pp. 18, 18, 2. 29936

Part of a long title; proposing a direct trade between Hamburg in America, and Hamburg in Prussia.

HAMCONII (Mart.) Frisia seu de viris rebusque Frisiae illustribus. *Franekerae: Joa. Lamrinck.* 1620. 4to. 29937

Pages 74-75 contain an account of a voyage of the Frisons to America and Chili long before Columbus. As to the probability of such a voyage, *see* "Memoir on the Discovery of America by Van der Bergh." Title and note from F. Muller's Catalogue.

[HAMEL (*M.* DU).] Acoubar, ou la Loyauté trahie. Tragédie tirée des amoûrs de Pistion & de Fortunie en leur voyage de Canada, avec des chœurs, dediée á Philippes Desportes, Abbé de Tyron. [n. p.] 1586. 12mo. 29938

Reprinted with the author's name as below. Also in the "Bibliothèque du Théâtre français," Vol. I. 279. It should have appeared under Du Hamel.

HAMEL, DU. Acoubar, tragédie, tirée des amours de Pistion et Fortunie, en leur voyage du Canada, par maistre Du Hamel, advocat en la Cour de Parlement. *Rouen: Raphael du Petit Val.* 1603. 12mo, pp. 71. 29939

HAMEL (J.) Tradescant der Aeltere, 1618, in Russland. Der Handelsverkehr zwischen England und Russland in seiner Entstehung. Rückblick auf einige der älteren Reisen im Norden. *St. Petersburg.* 1847. 4to. Portrait and Map. 29940

This very interesting work abounds with valuable notices of the early voyages to the North.

HAMEL. England and Russia; comprising the Voyages of John Tradescant, the Elder, Sir Hugh Willoughby, Richard Chancellor, Nelson, and Others, to the White Sea, etc. By Dr. J. Hamel. Translated by John Studdy Leigh. *London: Richard Bentley.* 1854. 8vo, pp. xi, 422. BA., C. 29941

HAMER (T. L.) Speech of Thomas L. Hamer in the House ... March 2, 1837, on the ... Civil and Diplomatic Expenses ... [*Washington.* 1837.] 8vo. 29942

Also: Speech of Mr. Hamer ... on the Bill ... for a Survey and Exploring Expedition to the South Sea. ... May, 1836. *Washington: Blair & Rives.* 1836. 8vo, pp. 8.

HAMERSLY (L. R.) The Records of Living Officers of the United States Navy and Marine Corps; with a History of Naval Operations during the Rebellion of 1861–65, and a List of the Ships and Officers participating in the great Battles, Compiled from Official Sources. By Lewis R. Hamersly. *Philadelphia: J. B. Lippincott & Co.* 1870. 8vo, pp. 350. B. 29943

HAMET (C.) Documents respecting the Application of Caramalli, Ex-Bashaw of Tripoli. 1806. 12mo. W. 29944

HAMIL (E. J.), *and* HENDERSON (Samuel). Discussion on Methodist Episcopacy. *Charleston.* 1856. Post 8vo. C. 29945

HAMIL (S. M.) President Lincoln, a Faithful Son. An Address delivered before the High School, at Laurenceville, N. J., By Samuel M. Hamel, M.D., June 1st, 1865. *Trenton: Murphy & Bechtel, Printers.* 1865. 8vo, pp. 11. 29946

[HAMILTON (Alexander).] An Address to the Electors of the State of New York. *Albany.* [1801.] 12mo, pp. 23. B., N.
+ *Re-printed, April.* 1801. 8vo, pp. 22. 29947

[HAMILTON.] American Arguments for British Rights; being a Republication of the celebrated Letters of Phocion, on the subject of Neutral Trade. *Charleston, S. C.* 1806. 8vo. -|- Reprinted, with a Preface by the English Editor. *London.* 1806. 8vo, pp. xii. 29948

HAMILTON. American Budget, 1794. The Income and Expenditure of the United States of America, as presented to the House of Representatives, in Sundry Estimates and Statements relative to Appropriations for the Service of the Year 1794. By Alexander Hamilton, Esq. ... To which is added: The Report to the Congress of the United States of America on the Nature and Extent of the Privileges and Restrictions of the Commercial Intercourse of the United States with Foreign Nations, * * * &c. By Thomas Jefferson, Esq. *London: J. Debrett.* 1794. 8vo, pp. (4), 42. BA., C. 29949

See "M. Rev.," xv. 203.

[HAMILTON.] The Argument of ... upon the Constitutionality of a National Bank. [*Philadelphia.* 1791.] 8vo, pp. 40.

[HAMILTON.] A Defence of the Treaty of Amity, Commerce, and Navigation, entered into between the United States of America & Great Britain, as it has appeared in the Papers under the signature of Camillus. *New York: Francis Childs and Co.* 1795. 8vo, pp. 139. C., H., N., P. 29951

Relates to Jay's Treaty. *See* Tucker's "Life of Jefferson," I. 300.

[HAMILTON.] An Examination of the late Proceedings in Congress, respecting the Official Conduct of the Secretary of the Treasury [Alexander Hamilton]. *Printed within the United States* [*March*] M.D.CC.XCIII. 8vo, pp. 28. N., S. 29952

[HAMILTON.] The Examination of the President's [Jefferson's] Message, at the Opening of Congress, December 7, 1801, Revised and Corrected by the Author. *New-York.* 1802. 8vo, pp. 127. N. 29953

First appeared in the *Evening Post*, under the signature of Lucius Crassus.

[HAMILTON.] Examination of the Treaty of Amity, Commerce, and Navigation, between the United States and Great Britain, In Several Numbers: By Cato. [n. p.:] *Re-published, from the Argus, by Thomas Greenleaf.* 1795. 8vo, pp. 96. N.

[HAMILTON.] The Farmer Refuted: Or, A more impartial and Comprehensive View of the Dispute between Great-Britain

and the Colonies, intended as a Further Vindication of the Congress: In Answer to a Letter from *A. W.*, Farmer, intitled A View of the Controversy between Great-Britain and her Colonies: Including, A Mode of determining the present Disputes finally and effectually, &c. ... *New-York: Printed by James Rivington.* 1775. 8vo, pp. iv, 78. BA., C., H. N., P. 29955

Written by Hamilton when only eighteen years old. A copy in the New York Historical Society, which formerly belonged to Dr. T. B. Chandler of Elizabeth-Town, contains a MS. note stating that "An Answer to the preceding piece by A. W., Farmer, was advertised to be in the Press with the following title: 'The Republican Dissected; or, the Anatomy of an American Whig;' but, by a sudden and unexpected Revolution, the Liberty of the Press was totally destroyed, and nothing could be printed on the side of Government." This refers to the seisure and destruction of Rivington's press and types by Captain Isaac Sears, with a party from Connecticut.

[HAMILTON.] The Federalist. *See* Vol. VI., pp. 376–379.

[HAMILTON.] A Full Vindication of the Measures of the Congress, from The Calumnies of their Enemies; In Answer to a Letter, under the Signature of *A. W.* Farmer, Whereby His Sophistry is exposed, his Cavils confuted, his Artifices detected, and his Wit ridiculed; In a General Address To the Inhabitants of America. And A Particular Address To the Farmers of the Province of New-York. *New-York: Printed by James Rivington.* 1774. 8vo, pp. 35. 29956

In reply to "The Congress Canvassed;" remarkable as having been the first published production of Alexander Hamilton; and the more extraordinary as having been written at so early an age. Hamilton was born January 11th, 1757.

HAMILTON. A Letter by Alexander Hamilton, ... on ... Banks and the Currency, proposing the creation of a State Bank of Issues, and the restriction of Private Banks to Circulation, Discount, and Deposits. *New-York.* 1839. 8vo, pp. 22. P. + [*Ibid.*] pp. 25. H. 29957

HAMILTON. Letter to Congress on a Plan of a Fiscal Agent. *Washington.* 1841. 8vo. 29958

HAMILTON. Letter from Alexander Hamilton, concerning the Public Conduct and Character of John Adams, Esq., President of the United States. *New York: Printed for John Lang, by George F. Hopkins.* 1800. ... 8vo, pp. 54. + Second Edition. *New York: Printed for John Lang, by John Furman.* 1800. 8vo, pp. 54. BA. + Third Edition. *New York: Printed for John Lang, by Furman & Loudon.* 1800. 8vo, pp. 54. BA., C., H. + Fourth Edition. [*Ibid.*] 8vo, pp. 58. + [Another Edition.] *New York: Printed for John Lang, by George F. Hopkins.* 1800.

Philadelphia: Re-printed Pro Bono Publico. 8vo, pp. 54, 8. + New Edition, with a Preface. *Boston: Printed by E. G. House.* 1809. 8vo, pp. 56. BA., H., S. 29959

This elicited several replies as below:

HAMILTON. A Letter to General Hamilton, occasioned by his Letter to President Adams. By a Federalist. [n. p. n. d.] 8vo, pp. 8. N. + pp. 10. BA. + *New York.* 1800. 12mo. H. + *Philadelphia.* 1800. 8vo, pp. 10. + [*Boston.* 1809.] 8vo, pp. 10. 29960

Signed Aristides—perhaps by W. P. Van Ness.

HAMILTON. Vindication of the Conduct and Character of John Adams, Esq., in Reply to the Letter of General Hamilton addressed to the Federal Citizens of the Union. *New York.* 1800. 8vo. W. 29961

For other replies *see* Calus, Vol. III., No. 9863, and Cincinnatus, Vol. IV., No. 13135.

[HAMILTON.] A Letter from Phocion to the Considerate Citizens of New-York, on the Politics of the Day. [Said to be written by Colonel Hamilton, late Aid to his Excellency General Washington, and a Member of the American Congress.] *New York: S. Loudon.* 1784. 8vo, pp. 23. N. + [*Ibid.*] pp. 19. BA. + [Another Edition.] *New York.* 1784. 12mo, pp. 12. + *Newport, Reprinted.* 1784. 12mo, pp. 12. + *Philadelphia: Robert Bell.* M.DCC.LXXXIV. 8vo, pp. 15. H. + *Boston.* 1784. 8vo, pp. 23. S. + [Another Edition.] *Boston.* 1784. 8vo, pp. 19. H. 29962

[HAMILTON.] Mentor's Reply to Phocion's Letter; with some observations on Trade. Addressed to the Citizens of New York. *New York: Shepard Kollock.* 1784. 8vo, pp. 18. N. + *Philadelphia.* 1784. 8vo, pp. 17–24. H. 29963

[HAMILTON.] A Second Letter from Phocion to the Considerate Citizens of New-York; containing Remarks on Mentor's Reply. *New York: Loudon.* 1784. 8vo, pp. 43. C.

Reprinted with the following title:

HAMILTON. Colonel Hamilton's Second Letter from Phocion to the Considerate Citizens of New-York, on the Politics of the Times, in Consequence of the Peace: Containing Remarks on Mentor's Reply. *Philadelphia: Robert Bell.* M, DCC, LXXXIV. pp. 25–48. BA., H. 29965

HAMILTON. Letters addressed to the Yeomanry of the United States. By A. Hamilton. *Philadelphia.* 1792. 8vo. 29966

[HAMILTON.] Letters of Pacificus, Written in Justification of the President's Proclamation of Neutrality. Published Originally in the Year 1793. *Philadelphia.* 1796. 8vo, pp. 60. P.

See "Federalist," edition of 1802, Vol. VI., No. 23981.

HAMILTON *and* MADISON (James). Letters of Pacificus and Helvidius on the Proclamation of Neutrality of 1793, [with] the Proclamation. *Washington: J. and G. S. Gideon.* 1845. 8vo, pp. 102. C. 29968

HAMILTON. Observations on Certain Documents contained in Nos. V. and VI. of "The History of the United States, for the year 1796," in which the Charge of Speculation against Alexander Hamilton, late Secretary of the Treasury, is Fully Refuted. Written by Himself. *Philadelphia: Printed for John Fenno.* 1797. 8vo, pp. 37, lviii. BA. + [*Ibid.*] 1800. BA., H.

The Author's Edition, usually known as the "Reynold's Pamphlet," in which Hamilton explains his public conduct at the expense of his private character. *See* Callender (J. T.) This edition was afterwards bought up by Hamilton's family and destroyed. Concerning this, *see* a notice in Stevens's "Bibliotheca Historica" which concludes, "Truth never appeared so naked as in these confessions of Alexander Hamilton." It is not included in Hamilton's Works, but was reprinted as below:

HAMILTON. Observations [&c.] *New York: Printed for John Lang, by George F. Hopkins.* 1800. 8vo, pp. 37, lviii. + *Philadelphia: Reprinted Pro Bono Publico.* [1800.] 8vo, pp. 37, lviii. + *New York: Printed for the Hamilton Club.* 1865. 8vo, pp. (6), 157. 29970

This last edition forms "Hamilton Club Series," No. II., of which fifty copies were printed in 8vo, twenty-five in 4to, and five on drawing paper in 4to.

HAMILTON. The Official and other Papers of the late Major-General Alexander Hamilton. Compiled chiefly from the Originals in the possession of Mrs. Hamilton. Vol. I. *New York: Wiley & Putnam.* 1842. 8vo, pp. iv, 496. BA., C., M. 29971

Compiled by Francis L. Hawks. No more published.

HAMILTON. Official Reports on Public Credit, a National Bank, Manufactures and a Mint. *Philadelphia.* 1821. 8vo.

See Carey (M.)

[HAMILTON.] The Politicks and Views of a Certain Party Displayed. *Printed in the Year* M.DCC.XCII. 8vo, pp. 36.

HAMILTON. Propositions of Alexander Hamilton in Convention, for Establishing a Constitution of the United States, with a Summary of the Political Opinions of John Adams, and a Dis-

cussion between John Adams and Samuel Adams. *Pittsfield.* 1802. 8vo, pp. 32. 29974

HAMILTON. Report of the Secretary of the Treasury on the Privileges and Restrictions on the Commerce of the United States in Foreign Countries. *Philadelphia: Childs & Swaine.* 1793. 8vo, pp. 20. 29975

HAMILTON. Extract of a Report ... on the Subject of Manufactures ... of the 15th Day of January, 1790. *New-York: Printed by George Largin.* 1816. 8vo, pp. 32. BA. 29976

HAMILTON. Report of the Secretary of the Treasury on the Subject of Manufactures, made the fifth of December, 1791. *Philadelphia.* 1824. 4to, pp. 58. 29977

This famous report is highly commended in the "Monthly Review," XII. 211, and was reprinted as below:

HAMILTON. Report of the Secretary of the Treasury of the United States on the Subject of Manufactures. Presented to the House of Representatives, December 5, 1791. *London: J. Debrett.* 1793. 8vo, pp. (4), 129. + *Dublin.* MDCCXCIII. 8vo, pp. 88. + *Philadelphia: Printed by Joseph R. A. Skerrett. Jan.* 1. 1824. 18mo, pp. 143. P. 29978

HAMILTON. Alexander Hamilton's Report on the Subject of Manufactures, made in his capacity of Secretary of the Treasury, on the 5th December, 1791. Sixth Edition; To which are prefixed, two Prefaces by the Editor [Mathew Carey]. *Philadelphia: Mathew Carey.* 1827. 8vo, pp. 80. BA., H. 29979

HAMILTON. Report of the Secretary of the Treasury, read in the House of Representatives of the United States, January 19th, 1795; containing a Plan for the further support of Public Credit. Printed by Order of the House of Representatives. [*Philadelphia:*] *John Fenno.* 1795. 8vo, pp. 90. Tables.

HAMILTON. Reports of Alexander Hamilton, Esq., Secretary of the Treasury of the United States, January 19, 1795. Containing, I. A Plan for the further Support of the Public Credit. II. For the Improvement and better Management of the Revenues of the United States. To which is added an Act for making Provision for the Support of Public Credit & the Redemption of the Debt. ... *London: J. Debrett.* 1795. 4to, pp. 96. J.C.B.

See "Monthly Review."

[HAMILTON.] Reflections on Monroe's View ... as published in the Gazette of the United States under the Signature of Scipio. ... [n. p. n. d.] 8vo, pp. 88. BA. 29982

[HAMILTON.] [Scipio's] Reflections on Monroe's View of the Conduct of the Executive, connected with a Mission to the French Republic, in the years 1794, '95, '96. *Boston: C. P. Wayne.* 1798. 8vo, pp. 140. C., M. 29983

Sometimes ascribed to Alexander Hamilton.

HAMILTON. The Soundness of the Policy of Protecting Domestic Manufactures; fully established by Alexander Hamilton, in his Report to Congress on the Subject, and by Thomas Jefferson in his Letter to Benjamin Austin. *Philadelphia: Printed by J. R. A. Skerrett.* 1817. 8vo, pp. 24. BA. 29984

HAMILTON. Sundry Statements by the Secretary of the Treasury; in conformity with the Resolution of the House of Representatives of the 23d of January 1793. [*Philadelphia:*] *Printed by Childs and Swaine.* Folio, pp. 31. 29985

These various reports of the Secretary of the Treasury are introduced here in deference to the fact that the Treasury was, in fact, organized by Hamilton; and we may add that so well considered were his plans that *to-day* the regulations which he introduced are the regulations now in practice, with but little alteration.

HAMILTON *and others.* The Speeches ... of Mr. Van Ness, Mr. Caines, ... Mr. Harrison, and General Hamilton, in the Great Cause of the People, against Harry Croswell, on an Indictment for a Libel on Thomas Jefferson. *New York.* 1804. 8vo.

HAMILTON. The Works of Alexander Hamilton, comprising his most important Official Reports; an improved Edition of the Federalist, on the New Constitution, written in 1788; and Pacificus, on the Proclamation of Neutrality; Written in 1793. *New York.* 1810. 3 vols., 8vo, pp. vii, 325; iv, 368; iv, 368. 3 Portraits. C., H. 29987

Some of the contents of these volumes are not included in the new edition of Hamilton's Works, noticed below:

HAMILTON. The Works of Alexander Hamilton; comprising his Correspondence, and his Political and Official Writings, exclusive of the Federalist, Civic and Military. Published from the Original Manuscripts deposited in the Department of State, by order of the Joint Library Committee of Congress. Edited by John C. Hamilton, ... *New York: John F. Trow,* ... M.DCCC.L. 7 vols., 8vo, pp. (6), 492; (6), 495; (4), 590; (4), 652; (4),

604; (4), 635; (4), 894, (2). Portrait. + *New York: Charles S. Francis & Co.* M.DCCC.LI. 7 vols., 8vo. BA. 29988

For other of Hamilton's Reports, *see* Reports; *also*, Williston (E. B.), Vols. I. and IV. The following relate to Hamilton:

A Collection of Facts and Documents relative to the Death of Major-General Alexander Hamilton; with Comments and Eulogies, &c., on his Life and Character. *New York.* 1804. 8vo, pp. 46. M. 29989

For another Collection *see* [Coleman (W.),] Vol. IV., No. 14311.

Particulars of the late Duel fought at Hoboken, July 11th, between Aaron Burr and Alexander Hamilton, in which the Latter unfortunately Fell: containing all the Papers relating to that Event. *New York.* 1804. 8vo, pp. 32. 29990

Presentation of the Statue of Alexander Hamilton to the City of Boston, by Thomas Lee. *Boston: Printed for the City Council.* 1865. 8vo, pp. 11. 29991

A Sketch of the Character of Alexander Hamilton. ... [*Boston.* 1804.] 8vo, pp. 15. M. 29992

HAMILTON (A. J.) An Address to the People of Texas. By A. J. Hamilton, Military Governor. *New Orleans: "Era" Office.* 1864. 8vo, pp. 19. + [*Ibid.*] pp. 8. H. 29993

HAMILTON. An Address on "Suffrage and Reconstruction," ... By Hon. A. J. Hamilton, of Texas. ... December 3, 1866. *Boston: Impartial-Suffrage League.* 1866. 8vo, pp. 40. 29994

HAMILTON. Letter of General A. J. Hamilton, of Texas, to the President of the United States, New York, October, 1863. *New York: W. C. Bryant & Co.* 1863. 8vo, pp. 18. + *Loyal Publication Society.* 1863. 8vo, pp. 18. 29995

HAMILTON. Origin and Objects of the Slaveholders' Conspiracy against Democratic Principles, as well as against the National Union, Illustrated in the Speeches of Andrew Jackson Hamilton, the Statements of Lorenzo Sherwood, &c. *New York: Baker & Godwin.* 1862. 8vo, pp. 16, 8. 29996

Also: Fœderal Monthly. A Party of the Future. By A. J. H.—Memorial to Congress on the Texas Election Frauds. *Austin.* 1870. 8vo.— ... Political Situation in Texas ... Speech at Benham, February 18, 1869. [n. p. 1869.] 8vo, pp. 7.—Speech ... On the Condition of the South, under Rebel Rule, and the Necessity of early Relief to the Union Men of Western Texas. October 3, 1862. *New York: National War Committee.* 1862. 8vo, pp. 19.—Speech ... on the State of the Union. Delivered in the House of Representatives ... February 1, 1861. *Washington.* 1861. 8vo, pp. 16.—Speech ... at the War Meeting at Faneuil Hall ... April 18, 1863. *Boston.* 1863. 8vo, pp. 63.

HAMILTON (A.) Articles Exhibited against Lord Archibald Hamilton, Late Governour of Jamaica. With Sundry Depositions and Proofs relating to the same. *London: Printed in the Year* M.DCC.XVII. 8vo, pp. viii, 32. A. 29997

HAMILTON. An Answer to an Anonymous Libel, entitled, Articles exhibited against Lord Archibald Hamilton, late Governour of Jamaica; with sundry Depositions and Proofs relating to the same. By Lord Archibald Hamilton. *London: Printed in the Year* MDCCXVIII. 8vo, pp. 92. P. 29998

HAMILTON (A.) Marriage Rites, Customs, and Ceremonies of all Nations in the Universe. By Lady Augusta Hamilton. *London.* 1822. 8vo, pp. viii, 400. Portrait. C., H. 29999

See pages 273–378 for American ceremonies.

HAMILTON (C.) An Epitome of Universal Chronology, History and Biography, forming a Companion to Irving's Stream of History, from the German of F. Strass, and Continued to the Year 1826. By Charles Hamilton. *London: G. B. Whitaker.* 1826. 12mo, pp. 116. 30000

HAMILTON (C.) Report of the Trial of an Action by Mr. W. Dawe, against Vice-Admiral Sir Charles Hamilton, Governor of Newfoundland. *London.* 1824. 8vo. 30001

HAMILTON (C.) The Problem of Freedom and Slavery in the United States. A Lecture before the Literary and Scientific Institution of Smyrna (Turkey). By Rev. C. Hamilton. *Smyrna: Damian.* 1862. 8vo, pp. 28. 30002

HAMILTON (Charles James). Defence of a Liberal Construction of the Powers of Congress as regards Internal Improvement, &c. By Major (now Gov.) Hamilton. *Philadelphia.* 1831. 8vo. P. 30003

HAMILTON. Important Correspondence on the Subject of State Interposition, between ... Gov. Hamilton and Hon. John C. Calhoun. ... *Charleston: Printed by A. E. Miller.* 1832. 12mo, pp. 27. BA., C., M. 30004

Relates to Nullification.

HAMILTON (Charles M.) Right of Suffrage. Speech ... delivered in the House of Representatives, January 29, 1869. *Washington.* 1869. 8vo, pp. 8. 30005

HAMILTON (D. H.) National Thanksgiving Sermon. "Thy Prayer is heard." *Jacksonville.* 1866. 8vo, pp. 30. 30006

HAMILTON (E.) The Life of Rear-Admiral Paul Jones. By Edward Hamilton. *Aberdeen: G. Clark & Son.* 1848. 12mo, pp. 304. + *Philadelphia.* 1858. 12mo. 30007

HAMILTON (F. H.) Eulogy on the Life and Character of Theodoric Romeyn Beck, M.D., LL.D., before the Medical Society of the State of New York. By Frank Hastings Hamilton, M.D. *Albany.* 1856. 8vo, pp. 90. Portrait. 30008

HAMILTON. Life of Nathaniel T. Otis, Jun. Introductory Lecture, delivered at the University of Buffalo, Session 1849–50. By F. H. Hamilton, M.D. *Buffalo.* 1850. 8vo, pp. 14. 30009

Also other addresses on medical and miscellaneous topics.

HAMILTON (Gail), *pseudonym.* *See* [Dodge (Mary Abigail)].

[HAMILTON (George).] [Poetical] Epistle from the Marquis de La Fayette to General Washington. *Edinburgh.* 1800. 12mo.

HAMILTON (G.) A Voyage round the World, in His Majesty's Frigate Pandora. Performed under the Direction of Captain Edwards In the Years 1790, 1791, and 1792. By Mr. George Hamilton, late Surgeon of the Pandora. With the Discoveries made in the South-Sea; and the many Distresses experienced by the Crew from Shipwreck and Famine, in a Voyage of Eleven Hundred Miles in open Boats, between Endeavour Straits and the Island of Timor. *Berwick: W. Phorson.* M DCCXCIII. 8vo, pp. 164. Portrait. J.C.B. 30011

The *Pandora* was sent out to discover and bring to England for trial the mutineers of the *Bounty.* *See* "M. Rev.," XIV. 417.

HAMILTON (H. W.) Rural Sketches of Minnesota: also, Letters upon Northern Wisconsin. By H. W. Hamilton. *Milan* (*O.*) 1850. 8vo. C. 30012

[HAMILTON (James),] *Junr.* An Account of the Late Intended Insurrection among a Portion of the Blacks of this City. Published by the Authority of the Corporation of Charleston. *Charleston: A. E. Miller.* 1822. 8vo, pp. 48. BA. + Second Edition. [*Ibid.*] + Negro Plot. An Account [etc.] *Boston: J. W. Ingraham.* 1822. 8vo, pp. 50. BA. + Second Edition. ... [*Ibid.*] + Third Edition. *Charleston.* 1822. 4to, pp. 49.

HAMILTON. Important Correspondence on ... State Interposition, between ... Gov. Hamilton, and Hon. John C. Calhoun ... from the Pendleton Messenger of 15th Sept. 1832. *Charleston: A. E. Miller.* 1832. 12mo, pp. 27. BA. 30014

HAMILTON. Oration, ... Fourth of July, 1821, before the Cincinnati and Revolution Societies. By James Hamilton, Jun. A Member of the Cincinnati. ... *Charleston: Printed by A. E. Miller.* 1821. 8vo, pp. 32. BA. 30015

HAMILTON. The Substance of General Hamilton's Remarks, delivered May 31, 1838, in the Senate of South Carolina, on the Resolution of respecting the Sub-Treasury. [*Charleston.* 1838.] 8vo, pp. 8. 30016

Also: An Eulogium on Robert J. Turnbull ... . *Charleston: A. E. Miller.* 1834. 8vo, pp. 35. BA.— ... The Memorial of James Hamilton [and others, on modifying the Boundary Act respecting Texas]. [n. p. n. d.] 8vo, pp. 8.—A Letter to Hon. James Hamilton, Jun. ... to whom was referred "so much of the Governor's Message as relates to the affairs of the College," 1822. ... [n. p.] 1823. 8vo, pp. 16.—Five Letters to Governor Hamilton, by Anti-Guillotine. ... *Charleston.* 1831. 12mo, pp. 32.—The Introductory Address ... at the First Meeting of the Charleston State Rights and Free Trade Association of South-Carolina .... August 1, 1831. ... *Charleston: The Association.* 1831. 8vo, pp. 15. BA.—Obituary Addresses on the ... Death of General James Hamilton ... delivered in the Supreme Court, Senate, and House of Representatives of ... Texas. *Austin.* 1857. 8vo, pp. 32.—Speech ... April 6, 1824, on the Tariff Bill. *Washington.* 1824. 12mo.—Speech ... against the Tariff, at Walterborough, S. C. 1828. S.—Speech ... February 5, 1827, on the Abuses of a Government Press. [n. p. n. d.] 8vo, pp. 12.

HAMILTON (J.) A Memoir of Richard Williams, Surgeon; Catechist to the Patagonian Missionary Society in Terra del Fuego. By James Hamilton, D.D. *London: James Nisbet & Co.* MDCCCLIV. 12mo, pp. viii, 255. Portrait. + *New York.* 1854. 12mo. S. 30017

HAMILTON (J. A.) Reminiscences of James A. Hamilton; or, Men and Events, at Home and Abroad, during three quarters of a Century. *New York: C. Scribner & Co.* 1869. 8vo, pp. ix. 647. C. 30018

HAMILTON. State Sovereignty. Rebellion against the United States by the People of a State Is Its Political Suicide. By James A. Hamilton. ... *New York: Baker & Godwin, Printers.* 1862. 8vo, pp. 32. 30019

Also: Address ... Naval Academy, Newport, 1864. 8vo.—The Constitution Vindicated, Nationality, Secession, Slavery. ... May, 1864. *New York: Loyal Publication Society.* No. 50. 1864. 8vo, pp. 12. C.—Letter. To the Hon. E. D. Morgan, dated Nevis, Dobbs' Ferry, N. Y., January 6th, 1868. [*Nevis.* 1868.] 8vo, pp. 7.

HAMILTON (J. E.) ... Remarks on the Prospects of a Russian War and a Canada Bill. By James Edward Hamilton. *London.* 1791. 8vo. 30020

HAMILTON (J. C.) History of the Republic of the United States of America, as traced in the Writings of Alexander Ham-

ilton and of his Contemporaries. By John C. Hamilton. ... *Philadelphia: J. B. Lippincott & Co.* 1857–64. 7 vols., 8vo. C.

This must not be mistaken for Alexander Hamilton's Works, which also fill 7 vols., and are published at *Philadelphia.* We have seen a Vol. VII. of this, which purports to be "Second Edition," which surprises us, as we think the merits of the work scarcely demanded its republication.

HAMILTON. The Life of Alexander Hamilton. By His Son, John C. Hamilton. Vol. I. *New York: Halsted & Voorhies.* 1834. 8vo, pp. viii, 422. Vol. II. *New-York: D. Appleton & Co.* 1840. 8vo, pp. vi, 563. Portrait. C. 30022

Also: Coercion Completed, or Treason Triumphant. Remarks, ... September, 1864. *New York.* 1864. 8vo, pp. 25. + *Loyal Publication Society.* No. 66. 8vo, pp. 25.—The Slave Power: its Heresies and Injuries to the American People. A Speech ... November, 1864. *New York: J. A. Gray & Green.* 1864. 8vo, pp. 23. + *Loyal Publication Society.* No. 74. 1864. Mr. Hamilton also edited an edition of the "Federalist," which met with review by Horace Binney. *See our* Vol. II., No. 5494.

HAMILTON (J. P.) Travels through the Interior Provinces of Colombia. By J. P. Hamilton, late Chief Commissioner from H. B. M. to the Republic of Colombia. *London: John Murray.* MDCCCXXVII. 2 vols., post 8vo, pp. (4), 352; 256. Plates by Finden. C. 30023

Highly commended by the "Monthly Review." *See* Rich, Vol. II. The following is a German translation:

HAMILTON. Reise durch die innern Provinzen von Columbien. ... *Jena: Bran.* 1827. 8vo. + *Weimar: Ind.-Comptoir.* 1828. 8vo. 30024

Forms Vol. XLVII of "Bibliotek der neuesten Reisebeschreibungen."

HAMILTON (J. S.) The Army, Navy and Militia Volunteer Guide to Health, Valor, and Victory. By John S. Hamilton, M.D. *Albany.* 1851. 12mo. S. 30025

HAMILTON (L.) "Worship God." Sermon at the Dedication of the Church of the First Congregational Society in Taunton, Mass., October 7, 1830. By Luther Hamilton. *Boston.* 1830. 8vo. W. 30026

HAMILTON (P. S.) Nova-Scotia Considered as a Field for Emigration. By Pierce Stevens Hamilton. *London.* 1858. 8vo, pp. 91. S. 30027

HAMILTON. Union of the Colonies of British North America; ... By P. S. Hamilton, ... Chief Commissioner of Mines for Nova Scotia. *Montreal.* 1864. 8vo, pp. 103. 30028

Also: Letter to ... the Duke of Newcastle upon a Union of the Colonies of British North America. *Halifax.* 1860.—Observations upon a Union of the Colonies ... .

Halifax. 1855. 8vo.—A Review of Hon. Joseph Howe's Essay, entitled: "Confederation Considered ... ." *Halifax.* 1866. 8vo, pp. 25.—Union of the Colonies ... *Halifax.* 1856. 8vo.

HAMILTON (Sarah). A Narrative of the Life of Mrs. Hamilton. [n. p. n. d.] 8vo, pp. 8. s. 30029

HAMILTON (S. S.) Indian Treaties, and Laws and Regulations relating to Indian Affairs. *Washington.* 1826. 8vo. c.

HAMILTON (S.) Address to and by Schuyler Hamilton on the Presentation of a Sword to him, for Services in Mexico. [n. p. n. d.] 12mo, pp. 7. 30031

HAMILTON. History of the National Flag of the United States of America. By Schuyler Hamilton, U.S.A. *Philadelphia: J. B. Lippincott.* 1852. 12mo, pp. viii, 13–115. 15 colored Plates. BA., C. + [*Ibid.*] 1853. s. 30032

HAMILTON (S.) Life and Confessions of Sophia Hamilton, who was Tried, Condemned, and Sentenced to be Hung at Montreal, L. C., January 22, 1845. [n. p.] 1845. 8vo. 30033

[HAMILTON (Thomas).] Men and Manners in America. By the Author of Cyril Thornton, etc. ... *Edinburgh: William Blackwood.* M.D.CCC.XXXIII. 2 vols., post 8vo, pp. (1), ix, (1), 393; (4), 402. BA. + Second Edition. [*Ibid.*] 1834. 2 vols., pos 8vo, pp. xi, 384; (6), 402. C., P. + Third Edition. [*Ibid.*] 2 vols., post 8vo, pp. xi, (1), 393; (6), 402. + *Philadelphia: Carey, Lea & Blanchard.* 1833. 8vo, pp. 410. + Second American Edition. [*Ibid.*] 1833. 12mo, pp. vi, 208. 30034

HAMILTON. Men and Manners in America. By Thomas Hamilton, Esq. New Edition, with ... Letters written by him during his Journey through the United States. *Blackwood, Edinburgh.* 1843. Post 8vo, pp. 490. 30035

For a review *see* [Norton (Andrew)]. *See also* "Dublin University Magazine," II. 444 and 558; Fraser's "Magazine," IX. 42; Blackwood's "Magazine," XXXIV. 285; "North American Review," XXXVIII. 210; "American Quarterly Review," XIV. 320.

HAMILTON. Les hommes et les mœurs aux États-Unis d'Amérique. Traduit de l'Anglais sur la 3e édition par le comte D. L. C. *Paris: H. Fournier.* 1834. 2 vols., 8vo, pp. xv, 311; (4), 380. 2 Plates. c. 30036

HAMILTON. Die Menschen und die Sitten in den Vereinigten Staaten von Nord-Amerika. Nach der dritten englischen Auflage übersetzt von L. Hout. *Mannheim.* 1834. 2 vols., 8vo.

HAMILTON (W.) An Oration delivered in the African Zion Church ... in Commemoration of the Abolition of Domestic Slavery in this State. By William Hamilton. *New York.* 1827. 8vo. 30038

Also: Address to the New-York African Society for Mutual Relief ... . *New York.* 1809. 8vo, pp. 12. BA.—Address to the Fourth Annual Convention of Free People of Color of the United States. ... June 2, 1834. *New-York.* 1834. 8vo, pp. 8. BA.

HAMILTON (W.) Report of the Trial and Acquittal of Edward Shippen, Esquire, Chief Justice, and Jasper Yeates and Thomas Smith, Esquires, Assistant Justices of the Supreme Court of Pennsylvania, on an Impeachment, before the Senate of the Commonwealth, January, 1805. By William Hamilton ... . *Lancaster: Printed by the Reporter.* 1805. 8vo, pp. 491, 96. C.

Also: Debates of the Legislature of Pennsylvania on the case of Gideon Olmstead. Reported by William and Hugh Hamilton, Lancaster, Pa. 1810. 8vo.

HAMILTON *and* IRWIN. An Elementary Book of the Ioway Language, with an English Translation. By Wm. Hamilton and S. M. Irwin ... . J. B. Roy, Interpreter. *Ioway and Sac Mission Press, Indian Territory.* 1843. 16mo, pp. 101. BA. 30040

HAMILTON *and* IRWIN. An Ioway Grammar, illustrating the Principles of the Language used by the Ioway, Otoe, and Missouri Indians. Prepared and printed by Rev. Wm. Hamilton and Rev. S. M. Irwin. *Ioway and Sac Mission Press.* 1848. 16mo, pp. xi [ix], (3), 9–152. BA., C. 30041

HAMILTON (W.) A Plea for the Union and the War. An Address, occasioned by the death of David Mould, of Ulsterville, Ulster County, N. Y. Who fell in Battle at Chancellorsville, ... May 3, 1863. By Rev. W. Hamilton. *New York: Gray & Green, Printers.* 1863. 12mo, pp. 24. 30042

HAMILTON (W.) Prodromus Plantarum Indiæ Occidentalis hucusque cognitarum tam in oris Americæ Meridionalis, quam in Insulis Anticillis sponte crescentium. *Londini.* 1825. Post 8vo, pp. 67. Colored Plate. B. 30043

HAMILTON (W. J.) Big Foot, the Guide; or, The Surveyors. A Tale of the Carolina Settlements. By W. J. Hamilton. *New York: Beadle & Co.* 1866. 12mo, pp. 91. 30044

This and the following are rather trashy stories, based on American topics: The Shawnees' Foe; or, The Hunter of the Juniata. ... *New York: Beadle & Co.* 1866. 16mo, pp. 100.—The Peddler Spy; or, Dutchmen and Yankees. ... *New York: Beadle & Co.* 1867. 18mo, pp. 100.—Eph. Peters; or, The Scout of the Mohawk Valley. ... *New York: Beadle & Co.* 1866. 12mo, pp. 98.

HAMILTON (W. R.) No Mistake; or, a Vindication of the Negociators of the Treaty of 1783, respecting the North-Eastern Boundary of the United States, in a Conversation between John Bull and Jonathan. By W. R. Hamilton. *London: Privately printed.* 1842. 8vo, pp. 20. 30045

HAMILTON (W. T.) A Discourse delivered in the First Presbyterian Church, Newark, N. J. December 8th, 1831, on the Occasion of Public Thanksgiving. By William T. Hamilton, A.M. *Newark.* 1832. 8vo, pp. 20. 30046

HAMILTON. A Word for the African. A Sermon, ... Newark, July 24th, 1825. By Rev. William T. Hamilton. *Newark.* 1825. 8vo, pp. 27. C. 30047

Also: Oration before Euphemian and Philomathian Society of Erskine College, September 15, 1847. ... *Charleston.* And other orations and addresses.

HAMILTON *vs.* EATON. Case respecting British Debts lately determined in the Circuit Court in the United States, for North Carolina District, presided by C. J. Ellsworth. *Newbern.* 1797. 8vo. C. 30048

HAMILTON, *pseudon.* Address on the Tendency of our System of Intercourse with Foreign Nations. Nos. I. and V. *Philadelphia.* 1852. 30049

HAMILTON, *pseudon.* The Bishops' Fund and Phœnix Bonus: a Collection of the Pieces on this Subject, from the Connecticut Herald; With an Explanatory Preface, Notes, &c., and an Additional Piece by Hamilton ... . *New Haven: Printed at the Journal Office.* 1816. 8vo, pp. 76. H., W. 30050

HAMILTON, *pseudon.* Thoughts on the Constitution; and Strictures on the Court of Chancery. By Hamilton. *Albany.* 1821. 8vo. 30051

"Hamilton" to the Friends of Peace and Good Order; and a Review of the Address of the Free Trade Convention. [n. p. n. d.] 8vo. P. 30052

HAMILTON, *pseudon.* The New Olive Branch. A Solemn Warning on the Banks of the Rubicon. By Hamilton. [n. p. n. d.] 8vo, pp. 8. 30053

HAMILTON. Eleventh Series. No. I. [1826.] 8vo, pp. 19. No. IX. 8vo, pp. 8. No. V. Second Edition. Letter to Edward Livingston, Esq. [n. p. n. d.] 8vo, pp. 4. M. 30054

For others *see* [Carey (M.),] Vol. III., page 340.

HAMILTON, *pseudon.* Review of a Late Pamphlet, under signature of "Brutus," by Hamilton. *Charleston.* 1828. 8vo.

HAMILTON, *pseudon.* To the Editors of the National Intelligencer. [Nine or more numbers.] 1822. 30056

"HAMILTON," *pseudon.* To the Federalists of the United States, on the Choice of a President. *New York.* 1812. 8vo.

HAMILTON, *pseudon.* The Whig Party; its objects—its principles—its candidates—its duties—and its prospects. An Address to the People of Rhode-Island, published in the Providence Journal, in a series of articles during the months of September and October, 1844. By Hamilton. [n. p. 1844.] 8vo, pp. 44. + *Providence: Knowles & Vose.* 1844. 8vo, pp. 31. 30058

Supposed to be by W. R. Watson.

HAMILTON, *C. W.* Report on Supplying the City of Hamilton, C. W., with Water. *New York: Baker & Godwin.* 1855. 8vo, pp. 34. 30059

HAMILTON CLUB. *See* Callendar (J. T.), Hamilton (A.), Williams (John).

This series consists of 4 vols., 4to, printed for Francis S. Hoffman, now of Philadelphia; they are well printed, twenty sets only in 4to, and forty in 8vo. Of some of the series a few additional copies were printed.

HAMILTON COLLEGE, *N. Y.* Catalogue of the Corporation, Officers, and Students of Hamilton College, 1855–56. *Clinton, N. Y.* 1855. 8vo, pp. 30. Continued. M. 30060

Catalogus Senatus Academici, et eorum qui munera et officia academica gesserunt, quique aliquo gradu exornati fuerunt, in Collegio Hamiltonensi ... *Romæ.* 1840. 8vo. Continued.

A Memorial of the Semi-Centennial Celebration of the Founding of Hamilton College, Clinton, N. Y. *Utica: Ellis H. Roberts.* 1862. 8vo, pp. 232. S. 30062

Public Exercises at the Inauguration of Samuel Ware Fisher, D.D., as Sixth President ... November 4, 1858. ... *Utica.* 1858. 8vo, pp. 71. BA. 30063

Public Exercises at the Inauguration of President S. G. Brown, 1867. *Utica.* 1867. 8vo. 30064

Triennial Catalogue of the Members, Library and Catalogue of the Union Society, 1851. *Utica.* 8vo. 30065

HAMILTON Co., *N. Y.* Proceedings of the Board of Supervisors of the County of Hamilton, for 1868, '69. *Johnstown.* 1869–70. 8vo. s. 30066

HAMILTON Co., *Ohio.* First Annual Report of the Hamilton County Sabbath School Association, issued October, 1863. *Cincinnati: Moore, Wilstach, Keys & Co., Printers.* 1863. 8vo, pp. 24. Continued. 30067

HAMILTON FEMALE SEMINARY, *N. Y.* Catalogue, 1858. *Utica.* 1859. 8vo. s. 30068

HAMILTON LITERARY AND THEOLOGICAL INSTITUTION. Catalogue of the Officers and Students, for 1832. *Hamilton.* 1832. 8vo. Continued. 30069

HAMILTON, *Ohio.* Williams's Hamilton Directory for 1866–7. With a U. S. Post Office Directory. *Hamilton, Ohio: Williams & Co.* 1866. 8vo, pp. 120, 108. 30070

Proceedings of the Buckeye Celebration, in Commemoration of the Day on which General St. Clair named 'Fort Hamilton;' at Hamilton, Ohio ... Thirtieth ... September, 1835. [n. p. n. d.] 8vo, pp. 60. BA. 30071

HAMILTONIAD: or, The Effects of Discord. An Original Poem. In Two Books. With an Appendix; containing a Number of Interesting Papers relative to the late Unfortunate Duel. By a Young Gentleman of Philadelphia. ... *Philadelphia: Printed for the Author, August* 3, 1804. 8vo, pp. 55. BA. 30072

For another "Hamiltoniad" *see* [Williams (John)].

HAMLIN (A. C.) Martyria; or Andersonville Prison. By Augustus C. Hamlin, ... Illustrated by the Author. *Boston: Lee & Shepard.* 1866. 12mo, pp. 256. 30073

HAMLIN (E. S.) Speech of E. S. Hamlin, of Ohio, on the Annexation of Texas. [n. p. n. d.] 8vo, pp. 15. 30074

HAMLIN (H.) Speech of Hon. Hannibal Hamlin, of Maine, in the ... Senate, March 9 and 10th, 1858, in reply to Governor Hammond, and in defence of the North and Northern Laborers. [n. p. n. d.] 8vo, pp. 12. 30075

Also: Remarks ... on resigning his position as Chairman of the Committee on Commerce; and the Tests of the Cincinnati Convention, in the Senate of the United States, January 12, 1856. [n. p. n. d.] 8vo, pp. 8.

HAMLINE (L. L.) Address delivered by Rev. L. L. Hamline, A.M., ... before the Jefferson and Union Literary Societies of Augusta College, August, 1836. *Cincinnati: J. F. Wright and L. Swormstedt.* 1836. 8vo. 30076

HAMLINE. Works of Rev. Leonidas L. Hamline, D.D., late one of the Bishops of the Methodist Episcopal Church. Edited by the Rev. F. G. Hibbard, D.D. *Cincinnati.* 186–. 2 vols., 12mo. 30077

HAMME (T. v.) Het leven van Pater Petrus Thom. v. Hamme, Missionaris in Mexico en in China [1651–1727]. *Gent.* 1871. 8vo. Plate. 30078

Life of Father P. Thom. van Hamme, Missionary in Mexico and China. Published by Prof. C. P. Serrure for the Society of Flemish Bibliophiles. A few copies only printed.

HAMMEN Y LEON (Lorenzo Vander). Don Filipe el Prvdente, segvndo deste nombre, Rey de las Españas y Nuevo-Mvndo. *Año* 1625. *Madrid, por Vivda de Alonso Martin.* 8 l., 152 l., 10 l. 30079

HAMMERDÖRFER *und* KOSCHE. Nord- und Südamerika, geographische historische ... *Leipzig.* 1788. 2 vols., 8vo. 30080

[HAMMETT (Charles E.), *Jr.*] *See* [Brooks (C. T.)], Vol. II.

HAMMETT (J.) John Hammett's Vindication and Relation: Giving an Account, 1. Wherein he was misrepresented in a letter lately printed in his Name. 2. Of his withdrawing from the Baptist's Communion. 3. Of his uniting to them again. 4. Of his separating himself wholly from the Baptists, and joining himself in Unity with the People called Quakers. (With an Introduction by Jacob Mott, Samuel Bownas, John Wanton.) *Newport, Rhode Island: Printed and sold by James Franklin.* 1727. 8vo, pp. 24. 30081

Also: Answer to Nat. Stone's (of Harwich) Cautions to Erring Christians, relating to the Ministry. 1739. 8vo, pp. 32. N.—Promiscuous Singing, No Divine Institution. 1793. 12mo. W.

[HAMMITT (Samuel A.)] Piney Woods Tavern; or, Sam Slick in Texas. *Philadelphia: T. B. Peterson.* [1858.] 12mo, pp. 309. 30082

[HAMMITT.] A Stray Yankee in Texas. By Philip Paxton. *New York.* 1853. 12mo. C. 30083

[HAMMITT.] The Wonderful Adventures of Captain Priest. By Philip Paxton. 1855. 30084

HAMMON (J.) An Address to the Negroes in the State of New York. By Jupiter Hammon, servant of John Lloyd, Esq. of the Manor of Queen's Village, Long Island. *New York: Carroll & Patterson.* 1787. 8vo, pp. 20. + *Philadelphia.* 1787. + *New-York.* 1806. 18mo. P., S., W. 30085

HAMMON. A Winter Piece; being a Serious Exhortation. With a Call to the Unconverted. By Jupiter Hammon. *Hartford: Printed for the Author.* 1782. 8vo, pp. 24. M. 30086

HAMMOND (A.) An Address delivered before the Agricultural Society of the County of West Chester, New York, October 26, 1820. By Abijah Hammond. *Mount Pleasant.* 1821. 8vo, pp. 23. 30087

Also: Address, before the Westchester Agricultural Society. ... *New York.* 1824. 8vo.

HAMMOND (C.) Light from the Spirit World—the Pilgrimage of Thomas Paine, and others, to the Seventh Circle in the Spirit World. *Rochester.* 1852. 12mo. C. 30088

[HAMMOND (C.)] Review of the Opinion of the Supreme Court of the United States in the Case of Cohens *vs.* Virginia. [By Charles Hammond.] ... To which is added, a Letter ... [By E. A. Brown.] *Steubenville, O.* 1821. 8vo, pp. 78. W.

[HAMMOND.] State of the Case and Argument for the Appellants, in the Case of the Bank of the United States, versus the Auditor and Treasurer of the State of Ohio, and others, in the Supreme Court of the United States. *Cincinnati: Morgan and Lodge, Printers.* 1823. 8vo, pp. 98. BA. 30090

HAMMOND (C.) A Sermon on the Life and Character of Abraham Lincoln, Preached at Monson, at the United Service of the Congregational and Methodist Churches, on the Occasion of the National Fast, June 1, 1865. By Charles Hammond, Principal of Monson Academy. *Springfield: Samuel Bowles & Co., Printers.* 1865. 8vo, pp. 21. H. 30091

HAMMOND. Sermon preached at the Re-dedication of the Congregational Church in Union, Conn., July 25, 1866. *Springfield.* 1867. 8vo, pp. 39. S. 30092

Also: Address before the Citizens of Union, Conn., and Neighboring Towns, July 4, 1853. ... *Worcester, Mass.* 1853. 8vo.—An Address delivered at the Re-dedication of Monson Academy, July 12, 1864. *Springfield.* 1865. 8vo, pp. 32.—Secondary Education. I. New England Academies and Classical Schools. ... 1868. 8vo, pp. ii. 119 (403–522).

HAMMOND (J.) Catalogue of James Hammond's Circulating Library, ... Newport, R. I. ... *Newport, R. I.* 1853. 8vo, pp. 108. 30093

HAMMOND (J. D.) The History of the Political Parties in the State of New-York, from the Ratification of the Federal Constitution to December, 1840. By Jabez D. Hammond. *Albany: E. Van Benthuysen.* 1842. 2 vols., 8vo, pp. 588; 551. P., S. + Second Edition. [*Ibid.*] + Third Edition. *Cooperstown: H. & E. Phinney.* 1844. 2 vols., 8vo, pp. 588; 551; 10 Portraits. + Fourth Edition, Corrected and Enlarged, to which are added Notes by Gen. Root. *Cooperstown: H. & E. Phinney.* 1846. 2 vols., 8vo, pp. 594; 553; Portraits. + *Syracuse: Hall & Dickson.* 1849. + *Buffalo.* 1850. 2 vols., 8vo. A. + *Syracuse: Hall, Mills & Co.* 1852. 3 vols., 8vo, pp. xiii, 596; v, 553; 758. Portraits. BA. 30094

The third volume is the Life of Silas Wright.

[HAMMOND.] Letter to the Hon. John C. Calhoun on the Annexation of Texas. *Cooperstown.* 1844. 8vo, pp. 34. 30095

HAMMOND. Life and Times of Silas Wright, Late Governor of the State of New York. By Jabez D. Hammond. *Syracuse: Hall & Dickson.* M DCCC XLVIII. 8vo, pp. 749. BA., C. 30096

Forms Vol. III. of our No. 30094, *supra.*

HAMMOND. Life and Opinions of Julius Melbourn; with Sketches of the Lives and Characters of T. Jefferson, J. Q. Adams, J. Randolph, etc.: Edited by a late Member of Congress. *Syracuse.* 1847. 12mo. 30097

Also: Address delivered on the occasion of the Dedication of the New York Conference Academy, at Charlotteville, Schoharie Co., November 8, 1850. *Albany: J. Munsell.* 1851. 8vo, pp. 20. B., S.—Letters on the Repeal of the Restraining Law. ... *New-York: John Windt.* 1836. 8vo, pp. 31.—Letter to Daniel Webster [relating to his Speech of March 7, 1850.] [n. p. n. d.] 8vo. B.—Oration on the Revocation of the British Orders in Council. *Otsego, N. Y.* 1809. 8vo. C.

HAMMOND (James Hamilton). Governor Hammond's Letters on Southern Slavery, addressed to Thomas Clarkson, the English Abolitionist. *Charleston.* [1845.] Rl. 8vo, pp. 32. M.

Republished from "The South Carolinian." Another edition is entitled:

HAMMOND. Two Letters on Slavery in the United States, addressed to Thomas Clarkson, Esq. ... By J. H. Hammond. *Columbia.* 1845. 8vo, pp. 51. BA., H., N., P. + *Charleston, S. C.* 1852. 12mo. C. 30099

A reply was entitled; Slavery in the South: a Review of Hammond's ... Letters ... From the Oct. No. (1845) of the Southern Quarterly. [*Charleston.* n. d.] 8vo pp. 24. BA.

HAMMOND. An Oration on the Life, Character, and Services of John Caldwell Calhoun. By J. H. Hammond. *Charleston.* 1850. 8vo, pp. 73. BA., H., P. 30100

HAMMOND. To the People of the South. Senator Hammond and The Tribune. By Troup. *Charleston: Printed by Evans & Cogswell.* 1860. 8vo, pp. 24. H. 30101

Also: An Address delivered before the South Carolina Institute, at its First Annual Fair, 20th November, 1849. *Charleston, S. C.* 1849. 8vo, pp. 54. N.—Letter of Gov. Hammond to the Free Church in Glasgow, on the Subject of Slavery. *Columbia.* 1844. 8vo, pp. 7. BA., P.—Marl: A Letter addressed to the Agricultural Society of Jefferson County, Georgia. ... *Augusta.* 1846. 8vo. C., P.—Message, ... of his Excellency, ... November 28, 1843. [*Columbia.* 1843.] 8vo, pp. 15.—Message ... November 26, 1844. [*Columbia.* 1844.] 8vo, pp. 14. H.—An Oration before the two Societies of South Carolina College. *Charleston.* 1850. 8vo. P.—Remarks ... on the Question of receiving Petitions for the Abolition of Slavery in the District of Columbia. *Washington.* 1836. 8vo. P.—Speech ... on the Admission of Kansas under the Lecompton Constitution, March 4, 1858. *Washington.* 1858. 8vo, pp. 15.—Speech ... delivered at Barnwell C. H., October 29th, 1858. *Charleston.* 1858. 8vo, pp. 28. + *Washington.* 1858. 8vo, pp. 16.

HAMMOND (J.) Leah and Rachel, | Or, | the Two Fruitfull Sisters | Virginia, | and Mary-Land: | Their Present Condition, Im-| partially stated and related. | VVith | A Removall of such Imputations as are scandalously | cast on those Countries, whereby many deceived | Souls, chose rather to Beg, Steal, rot in Prison, | and come to shamefull deaths, then to better their being | by going thither, wherein is plenty of all things | necessary for Humane subsistance. | By John Hammond. | *London,* | *Printed by T. Mabb, and are* | *to be sold by Nich. Bourn, neer the Royall* | *Exchange,* 1656. | 4to, pp. (6), 32. H., P. 30102

A volume of extreme rarity, worth $150 to $200. Reprinted in Force's "Tracts," Vol. III., No. 14.

HAMMOND (J. P.) The Army Chaplains' Manual, Designed as a Help to Chaplains in the Discharge of their Various Duties, both Temporal and Spiritual. ... By Rev. J. Pinkney Hammond, M.A., Chaplain U. S. Army. *Philadelphia.* 1863. 12mo, pp. 286.

HAMMOND (J. W.) A Tabular View of the Financial Affairs of Pennsylvania, from the Commencement of her Public Works to the Present Time; in which are included the Cost, Revenue, and Expenditures of the ... Canals and Railroads, &c.; ... prepared from the Official Records. By J. W. Hammond. *Philadelphia.* 1844. 8vo. S. 30104

HAMMOND (M. M.) Memoir of Captain M. M. Hammond. *New York.* 1858. 12mo. 30105

HAMMOND (M. C. M.) An Oration on the Duties and Requirements of an American Officer, delivered before the ... Military Academy at West Point, June 5, 1852. *New York.* 1852. 8vo, pp. 30. H. 30106

HAMMOND (Samuel H.) Hills, Lakes, and Forest Streams; or, a Tramp in the Chateaugay Woods. By S. H. Hammond. *New-York.* 1854. 12mo, pp. 340. BA., H., C., S. 30107

Republished with new titles as:

HAMMOND. Hunting Adventures in the Northern Wilds; or, a Tramp in the Chateaugay Woods, over Hills, Lakes, and Forest Streams. By S. H. Hammond. *New York: J. C. Derby.* 1855. 12mo, pp. 340. + *London: Beadle & Co.* 1857. Fcp. 8vo. 30108

HAMMOND. Wild Northern Scenes; or, Sporting Adventures with the Rifle and the Rod. *New York: Derby & Jackson.* 1857. 12mo, pp. 341. 4 Plates. + [*Ibid.*] 1858. C., S. 30109

Also: Freedom National—Slavery Sectional. Speech ... on the Governor's Message. In Senate, February, 1860. *Albany: Weed, Parsons & Co.* 1860. 8vo, pp. 14; Chicago Platform, 1 leaf.

HAMMOND (S. H.) *and* MANSFIELD (L. W.) Country Margins, and Rambles of a Journalist. By S. L. Hammond and L. W. Mansfield. *New York: J. C. Derby.* 1855. 12mo, pp. 356.

HAMMOND (W. S.) Oration delivered at Cherry Valley, on the Fourth of July, 1839. By Wells S. Hammond. *Albany: J. Munsell.* 1839. 8vo, pp. 16. 30111

HAMMOND (W. A.) Defence of Brig. Gen'l Wm. A. Hammond, Surgeon General U. S. Army. [n. p. n. d.] 8vo, pp. 61.

HAMMOND. Military, Medical and Surgical Essays; prepared for the United States Sanitary Commission. Edited by William A. Hammond, M.D., Surgeon General U. S. A. *Philadelphia: J. B. Lippincott & Co.* 8vo, pp. viii, 552. H. 30113

These essays are prepared by eminent medical men, selected for their presumed acquaintance with the subjects upon which they were desired to write, and were originally published as separate monographs for distribution to the Medical Officers of the army.

HAMMOND. Robert Severne, His Friends and His Enemies. A Novel. By W. A. Hammond, M.D. *Philadelphia.* 1867. 16mo. 30114

Contains some interesting bibliographical and personal sketches.

HAMMOND. A Statement of the Causes which Led to the Dismissal of Surgeon-General William A. Hammond from the Army; with a Review of the Evidence adduced before the Court. *New York: September*, 1864. 8vo, pp. 73. H. 30115

HAMMOND. Surgeon General's Office. Reports on the Extent and Nature of the Materials available for the Preparation of a Medical and Surgical History of the Rebellion. *Philadelphia: J. B. Lippincott & Co.* 1865. Imp. 4to, pp. 166. 30116

Also: Letter to the President of the United States. Removal of the Surgeon-General. [n. p. n. d.] 8vo, pp. 4.—Review by the Judge Advocate General, of the Case of Surgeon General Hammond. [n. p. n. d.] 8vo, pp. 6. *See also* Bingham (J. A.), Vol. II., No. 5452.

HAMMOND (W. G.) Abraham Lincoln: A Eulogy delivered at Anamosa, Iowa, on the Day of the State Fast, April 27, 1865. By William G. Hammond. ... *Davenport: Luse & Griggs.* 1865. 8vo, pp. 16. 30117

HAMON (A.) Des Colonies et de la Législation sur les Sucres. Par Amédée Hamon, Docteur en Droit. *Paris.* 1839. 8vo, pp. 230. 30118

HAMON (H.) New York Stock Exchange Manual, containing its Principles, Rules, and its different Modes of Speculation; also, a Review of the Stocks dealt in on 'Change, Government and State Securities, Railway, Mining, Petroleum, &c., &c. By Henry Hamon. *New York: John F. Trow.* 186–. 12mo, pp. 405. C. 30119

HAMOR (R.) A Trve | Discovrse of the | Present Estate Of Vir-|ginia, and the successe of the affaires | there till the 18 of Iune. 1614. | Together. | with a Relation of the | seuerall English Townes and fortes, the assu-|red hopes of that countrie | and the peace | concluded with the Indians. | The Christening of Powhatans daughter | and her mariage with an English-man. | Written by Raphe Hamor the yon-|ger, late Secretarie in that Colony. | ... [Motto and Woodcut.] | *Printed at London by Iohn Beale, for Wil-|liam Welby dwelling at the signe of the | Swanne in Pauls Church-yard* 1615. | 4to, pp. (8), 69, Errata, 1 p. H.

Very rare, and worth about $200. Contains "minute relations of the Characteristics of the Indians of Virginia."—T. W. FIELD. It was reprinted as below:

HAMOR. A Trve Discovrse [as before]. [*Albany: by J. Munsell.* 1860.] Folio, pp. (10), 69, (2). BA. 30121

Two hundred copies privately [re]printed for Chas. Gorham Barney, of Richmond, Va., 1860. The recto of the first leaf reads, "Presented to;" by which it is to be

understood the entire edition was reprinted for presents only; but the book was used for exchanges. It is conspicuous for its ridiculously large margin.

HAMOR. Dreyzehente Schiffahrt | Darinnen | Ein Warhafftiger und | Gründtlicher Bericht, von dem jtzigen | Zustandt der Landschafft Virginien; Auch wie nun- | mehr der Friede mit den Indianern beschlossen: Vnd wie etliche | Stätte vnd Vestunge alda zum Schutz des Landts von den Enge- | lischen auffgebawet worden. | Sampt | Einer Relation, wie König Powhatans in Virginien | Tochter | Pocahuntas genant | Christlichen getaufft vnd mit einen | Engelischen verheurahtet worden | sehr anmütig zu lesen. | Erstlichen in Englischer Sprach durch Raphe Hamor, &c. Secretarium | daselbst beschrieben | auss deren | durch einen Liebhaber der Historien, in | Teutsch vbergesetzt. | Pierate Fiedes Gaudet. | *Gedruckt zu Hanaw In Verlegung der Hulsischen. Anno.* M.DC.XVII. | 4to, pp. 76. 4 Plates. 30122

This is the xiiith Part of Hulsius's Collection. A Latin version is included in Part x. of Bry's "Voyages."

HAMPDEN (A.) Hartley Norman. A Tale of the Times. By Allen Hampden. *New York: Rudd & Carleton.* MDCCCLIX. 12mo, pp. vi, 9–429. 30123

"Hampden" 's Letters. *See* [Jervis (J. B.)]

HAMPDEN, *pseudon.* The Genuine Book of Nullification ... . By Hampden. ... *Charleston:* ... *State Rights Association.* 1831. 8vo, pp. (4), 155. BA. 30124

HAMPDEN, *pseudon.* A Letter to the President of the United States touching the Prosecutions under his Patronage before the Circuit Court in the District of Connecticut. *New Haven.* 1808. 8vo, pp. 28. H., N. 30125

HAMPDEN, *Mass.* Mechanic Association, instituted February 5, 1824. *Springfield.* 1832. 12mo. W. 30126

Report of the Missionary Society, Hampden ... for 1832. *Springfield.* 1832. 12mo. W. 30127

HAMPDEN Co., *Mass.* Address of Hampden County Society. *Springfield.* 1820. 12mo. 30128

Annual Reports of the Benevolent Association of the County of Hampden, ... October 16, 1846. *Springfield.* 1846. 12mo, pp. 36. 30129

Sketches of the Churches and Pastors in Hampden County, Mass.; also an Address by Rev. T. M. Cooley. By a Committee of Pastors. *Westfield: S. W. Edson.* 1854. 12mo, pp. 144. BA., S. 30130

Historical, biographical, genealogical, and statistical.

The Transactions of the Hampden County Agricultural Society, for the Year 1853–1854, including the Reports of the Several Committees, and the List of Premiums awarded. *Springfield.* 1853–54. 8vo. Continued. 30131

HAMPDEN DISTRICT. Medical Police; with the Rules and Regulations adopted by the Hampden-District Medical Society, 1841. *Springfield.* 1842. 12mo, pp. 12. M. 30132

HAMPDEN SIDNEY COLLEGE, *Prince Edward Co., Va.* Catalogue, 1851. *Richmond.* 8vo. S. 30133

Laws of Hampden Sidney College. [*Richmond.* n. d.] pp. 15.

HAMPSHIRE, *Mass.* Address by the Hampshire Convention of the Friends of the License Law. 1838. 12mo, pp. 12. H.

A Letter to the Author of the Pamphlet Called An Answeer to the Hampshire Narrative. *Boston.* 1737. 8vo, pp. (2), 84. B.

Report of the Trustees of the Hampshire Missionary Society, ... August, 1802. *Northampton.* 1802. 8vo, pp. 12. Continued.

Transactions of the Hampshire Agricultural Society for 1851. *Amherst.* 1851. 8vo, pp. 85. Continued. 30138

HAMPSHIRE CO., *Mass.* An Address to the People of the County of Hampshire, by a Committee appointed for that Purpose. *Northampton.* 1809. 8vo, pp. 20. H., N., W. 30139

The Address, etc., of the Charitable Society, instituted by the Central Association of Ministers in the County. *Northampton.* 1815. 8vo, pp. 12. N. 30140

Address to the Friends of Sabbath Schools in the County of Hampshire, 1839. [n. p. n. d.] 8vo, pp. 4. 30141

See Breck (R.), Vol. II., No. 7660.

An Address, of the Ministers of the Northern Association in the County of Hampshire, ... upon the Subjects of a Due Observation of the Lord's Day, and of a Virtuous and Religious Education of Children and Youth. *Northampton* (*Massachusetts*), 1801. 8vo, pp. 15. H. 30142

HAMPSHIRE EDUCATION SOCIETY. Report of the Directors, Nov. 5, 1817. *Northampton.* 1818. 8vo, pp. 8. Continued.

Also: The Constitution of the Hampshire Education Society, and Rules of the Directors, &c. A.D. 1818. *Northampton.* 1818. 8vo, pp. 19. H.

HAMPSHIRE AND HAMPDEN CANAL COMPANY. Report of J. Hurd, Engineer. *Northampton.* 1826. 8vo. W. 30144

Hampshire, Franklin and Hampden Agricultural Society. Thirty-Seventh Report ... for the Year 1855. *Northampton.* 1855. 8vo, pp. 84. 30145

Transactions of the Hampshire, Franklin and Hampden Agricultural Society, for the Year 1858. *Northampton.* 1858. 8vo, pp. 66. Continued. 30146

HAMPSON (J.) Memoirs of the late Rev. John Wesley, A.M., with a Review of his Life and Writings, and a History of Methodism from its Commencement in 1729, to the Present Time. By John Hampson, A.B. *Sunderland.* 1791. 3 vols., 12mo. P.

[HAMPSON.] Observations on the Present War, the Projected Invasion, and a Decree of the National Convention, for the Emancipation of the Slaves in the French Colonies. [By the Rev. John Hampson.] *Sunderland.* [1793.] 8vo, pp. (2), 61.

HAMPSON. Reflections on the Present State of the American War. By the Rev. J. Hampson. *London.* 1776. 8vo.

HAMPTON (G.) Candid Remarks upon the Rev. Mr. Taylor's Discourse, entitled The Scripture Doctrine of Atonement Examined. In a Letter to Mr. Taylor. By George Hampton ... . *London.* [1801.] 8vo, pp. (2), 96. H. 30150

HAMPTON (M.) Speech of Moses Hampton of Pa. ... on Rivers and Harbors, and the Policy of Protection and Free Trade. *Washington.* 1848. 8vo, pp. 16. S. 30151

Also: Speech ... on the Tariff Question, January 22, 1851. 8vo. S.

HAMPTON (W.) Memorial of the Representatives of Wade Hampton, For the Confirmation of their Claims to Land in Louisiana. *Washington.* 1831. 8vo, pp. 31. 30152

Also: An Appeal to the Honorable the Senate of the United States. *Columbia, S. C.* 1868. 8vo, pp. 16.

HAMPTON, *N. H.* Three Sermons on the Earth Quake of 1727, with an Account of it at Hampton, and something Remarkable of Thunder and Lightning in that Town the same Year. *Boston.* 1728. 8vo. 30153

HAMPTON ACADEMY, *N. H.* Catalogue, 1847, 8vo. Continued. 30154

HAMPTON, *Va.*, Normal and Agricultural Institute. Report ... by President Hopkins and others, 1869. 30155

Also: Catalogue. 1870–71. 8vo. Continued.

HANAFORD (J. L.) History of Princeton, Worcester County, Massachusetts, Civil and Ecclesiastical, from its First Settlement in 1739 to April, 1852. By Jeremiah Lyford Hanaford. *Worcester.* 1852. 8vo, pp. 204. s. 30156

HANAFORD (P. A.) Abraham Lincoln: his Life and Public Services. By Mrs. P. A. Hanaford. *Boston.* 1865. 12mo. Portrait and Plates. 30157

HANAFORD. Abraham Lincoln, sein Leben und seine öffentlichen Dienste. Nach dem Englischen frei bearbeitet von J. W. Würzburger. *New York.* 1865. 12mo. 30158

HANAFORD. The Captive Boy in Terra del Fuego; being an Authentic Narrative of the Loss of the Ship Manchester, and the Adventures of the Sole White Survivor. By Mrs. Phebe Ann Hanaford. *New York: Carlton & Porter.* [1867.] 16mo, pp. 231. 4 Plates. c. 30159

HANAFORD. Field, Gunboat [&c.] *See* Vol. VII., No. 29400.

HANAFORD. The Life of George Peabody. By Mrs. P. A. Hanaford. *Boston.* 1870. 12mo. s. 30160

HANAFORD. Our Martyred President. By Mrs. P. A. Hanaford. Abraham Lincoln, Born February 12, 1809; Died April 15, 1865. [Mottoes.] *Boston: B. B. Russell and Company.* 1865. 8vo, pp. 24. Portrait by Smith. 30161

HANAFORD. The Young Captain: a Memorial of Captain Richard C. Derby, 15th Regiment Massachusetts Volunteers, who fell at Antietam. By Mrs. P. A. Hanaford. *Boston: Degen, Estes & Co.* 1865. Post 16mo, pp. 226. Portrait. 30162

Also: Frank Nelson; or, the Runaway Boy. *Boston: W. H. Hill.* 1866. 16mo, pp. 296. c.

HANBURY (B.) Historical Memorials relating to the Independents or Congregationalists, from their Rise to the Restoration of the Monarchy, A. D. 1660. *London.* 1839–1844. 3 vols., 8vo. c. 30163

HANCKEL (T. M.) Oration delivered on the Fifth Anniversary of the South Carolina Historical Society ... in Charleston, ... May 23, 1860. By Thomas M. Hanckel. *Charleston.* 1860. 8vo, pp. 34. 30164

HANCOCK (J.), *of Lexington, b.* 1671, *d.* 1752. The Gaining of Souls the Most Joyful Gain to Faithful Ministers. A Sermon preached 16th November, 1748, at the Instalment of Rev. Timothy Harrington, in Lancaster. By Rev. John Hancock, of Lexington. *Boston.* 1748. 8vo, pp. 22. B., BA., M., W.

HANCOCK. The Lord's Ministers are the People's Helpers. A Sermon preached at the Ordination of Rev. Ebenezer Hancock, at Lexington, January 2d, 1733–34. *Boston.* 1735. 8vo, pp. (4), iv, 21. B., BA., M. 30166

HANCOCK. The Prophet Jeremiah's Resolution to get him unto Great Men, and to speak unto them, Considered and Applied: in a Sermon ... Boston, November 21. 1734. ... By John Hancock ... Lexington. ... *Boston: S. Kneeland.* MDCCXXXIV. 8vo, pp. (4), 26. B., BA. 30167

HANCOCK. Rulers should be Benefactors. [An Election] Sermon. *Boston.* 1722. 16mo, pp. (4), 30. B., BA., M. 30168

HANCOCK. A Sermon at the Ordination of [his Son] John Hancock. In the North Precinct of Braintree [Mass.]; November 2, 1726. *Boston.* 1726. 8vo, pp. (4), 36. B., BA., M., W.

HANCOCK (J.), *of Braintree, b.* 1702, *d.* 1744. The Danger of an Unqualified Ministry. Sermon at Ordination of Rev. John Bass, Ashford, Conn., Sept. 7, 1743. By the Rev. John Hancock. *Boston.* 1743. 8vo, pp. 31. BA., H., M., W. 30170

HANCOCK. A Discourse upon the Good Work, Delivered at the Monthly Tuesday Lecture in Pembrook, September 7th, 1742. By John Hancock. *Boston.* 1743. 8vo, pp. 38. B., W.

[HANCOCK.] The Examiner; or Gilbert against Tennent. Containing a Confutation of the Rev. Mr. Gilbert Tennent and his Adherents: from his own writings. With Strictures on the Preface to Tennent's Five Sermons. By Philalethes. *Boston.* 1743. 8vo, pp. 32. BA., H. 30172

HANCOCK. Expostulatory and Pacifick Letter. By Way of Reply to ... Mr. Gee's Letter of Remarks, on the printed Testimony of the late Convention of Pastors in Boston, against sev-

eral Errors and Disorders in the Land ... . By John Hancock ... Braintree. ... *Boston: Rogers & Fowle.* 1743. 8vo, pp. 15. B.

HANCOCK. The Instability of Humane Greatness. A Discourse At Braintree, April 23, 1738. Upon the much lamented Death Of Edmund Quincy, Esq. who died of the Small Pox at London. Feb. 23, 1737–8. By John Hancock ... Braintree. *Boston.* MDCCXXXVIII. 8vo, pp. (4), 31, (1). B., BA., H. 30174

The last two pages contain "Addenda, from the Weekly Journal. April 11."

HANCOCK. A Memorial of God's Goodness. Being the Substance of Two Sermons, Preach'd in the first Church of Christ in Braintree, Sept. 16th. 1739. On compleating the first Century since the Gathering of it. By John Hancock, M.A. ... *Boston: S Kneeland & T. Green.* 1739. 8vo, pp. 37. BA., M., W. + *Boston, reprinted.* 1811. 8vo, pp. 35. BA. 30175

HANCOCK (J.), *LL.D., b.* 1737, *d.* 1793. Discours de son Excellence Monsieur Jean Hancock, President du Congres de Philadelphie. *A Philadelphie.* MDCCLXXVI. 8vo, pp. 32. N. 30176

A rare and curious satirical brochure.

HANCOCK. An Oration; delivered March 5, 1774, at the Request of the Inhabitants of the Town of Boston; to commemorate the Bloody Tragedy of the Fifth of March, 1770. By The Honorable John Hancock Esq: [Motto.] *Boston: Printed by Edes and Gill,* ... M,DCC,LXXIV. 4to, pp. 20. BA., H. + The Second Edition. [*Ibid.*] H. + *New-Haven: Re-Printed by Thomas and Samuel Green.* 8vo, pp. 15. 30177

Also included in the "Boston Orations."

HANCOCK. E Pluribus Unum. British Cruelty, Oppression, and Murder. Two Orations. An Oration delivered by John Hancock, Esq. at Boston, in Commemoration of the Evening of the 5th of March, 1770, when a number of Citizens were killed by a party of British Troops, quartered among them in a time of peace. [Also,] An Oration delivered by Dr. Joseph Warren, at Boston, On The Same Subject. The principles of which ought to be handed down from Father to Son, to the latest posterity, that they may know how to appreciate the Government whose mercy is cruelty, and whose touch is poison. To which is added An Account of the Captivity of Mrs. Jemimah Howe, Taken by the Indians at Hinsdale, N. H., July 27, 1755. [n. p.:] *P. M. Davis, Publisher, Formerly Adjutant of the* 31*st Regiment Infantry. M. M.* 1824. 12mo, pp. 23. 30178

HANCOCK. The Twelve United Colonies, By their Delegates in Congress to the Inhabitants of Great Britain. [n. p. n. d.] 8vo, pp. 8. 30179

Signed "John Hancock, July 8, 1775." *See* [Higginson (Stephen)], and [Sullivan (J.)]

HANCOCK. Biographical Sketch of the Life & Character of His Late Excellency Governor Hancock. *Boston: Chronicle-Office.* [1793.] 16mo, pp. 16. BA. 30180

HANCOCK. Report of the Committee Relative to the Purchase of the Hancock Estate. *Boston.* [1859.] 8vo, pp. 13.

HANCOCK (J.) Observations on the Climate, Soil, and Productions of British Guiana, and on the Advantages of Emigration to, and Colonizing the Interior of, that Country: Together with Incidental Remarks on the Diseases, their Treatment and Prevention: Founded on a long experience within the Tropics. By John Hancock, M.D. *London.* 1835. 8vo. + Second Edition. *London: Published for the Author.* 1840. 8vo, pp. (4), 92.

HANCOCK. Plan for the Reconciliation of all Interests in the Emancipation of West India Slaves. By John Hancock, M.D. *London.* 1833. 8vo, pp. 16. S. 30183

HANCOCK (J.) The Constitution and Government of the United States; with Questions and Answers. With the late Amendments. By John Hancock. *Philadelphia: King & Baird.* 1867. 18mo, pp. xiv, 130. Plate. C. 30184

HANCOCK. Counter-Statement in Support of the Petition of John Hancock and another for a Modification of the Statute of 1840, Ch. 97. [n. p. n. d.] 8vo, pp. 4. BA., H. 30185

HANCOCK. Essays on the Elective Franchise; or, Who has a Right to Vote? Second Edition. *Philadelphia.* 1865. 8vo, pp. 40. H. 30186

HANCOCK (John), *pseudon.* De Witt Clinton and the Late War. [n. p. n. d.] 8vo, pp. 16. BA. 30187

HANCOCK (J.) Merchant's and Trader's Guide ... for Boston ... . *Boston: J. Hancock ... John Ford.* 1836. 24mo, pp. 118.

HANCOCK (J. W.) A Synoptical Index of the Statutes of Canada and Upper Canada with Notices of the later Acts which affect them. By J. W. Hancock, Esq., LL.B. *Toronto.* 1865. 8vo. 30189

HANCOCK (S. J.) The Montanas, or under the Stars. A Romance. By Sallie J. Hancock, of Kentucky. *New York: Carleton.* 1866. 12mo, pp. 320. C. 30190

HANCOCK. Etna Van de Noir. A Romance of Kentucky, and "The Great Uprising." By Sallie J. Hancock, of Kentucky. *New York: Cutter, Tower & Co.* 1863. 12mo, pp. 366.

HANCOCK (W.) An Emigrant's Five Years in the Free States of America. By William Hancock. ... *London: T. Cautley Newby.* 1860. Post 8vo, pp. (6), 321. Map. 30192

HANCOCK (W. S.) Major-General W. S. Hancock. His Civil Record during his Administration in Louisiana and Texas. 1871. [n. p. n. d.] 8vo, pp. 32. H. 30193

Also: Reports on Indian Affairs, 1866–67.

HANCOCK, *pseudon.* Essays on Texas, By Hancock. *New York: Printed by Thomas W. McGowran.* 1837. 8vo, pp. 20.

HANCOCK, *pseudon.* A Letter to the Hon. Samuel A. Eliot, Representative in Congress from Boston, in Reply to his Apology for Voting for the Fugitive Slave Bill. By Hancock. *Boston: Wm. Crosby & H. P. Nichols.* 1851. 8vo, p 57. B., BA., S.

HANCOCK, *pseudon.* The Whole Tru Address to the Freemen of New England, Nov. 1, 1808. By Hancock. 12mo.

Also: Essex Junta Exposed. The Whole Truth. *New York.* 1809. 8vo.

HANCOCK MINING COMPANY. Report of the Directors ... of the Hancock Mining Company ... March 20, 1863. *Boston.* 1863. 8vo, pp. 15. Continued. 30197

HAND (W. M.) The House Surgeon and Physician ... with Concise Directions for the Preparation and Use of a Numerous Collection of the best American Remedies ... . By William M. Hand. Second Edition, Revised and Enlarged. *New-Haven.* 1820. 12mo, pp. xii, 288. H. 30198

Hand-Boeck, 1630. *See* Viverus (J.)

Hand-Book for Active Service. *Richmond, Va.: J. W. Randolph.* 1861. 16mo, pp. 68. 30199

Hand-Book Almanach for the Pacific States; an Official Register and Business Directory, for the year 1862. Edited by W. H. Knight. *San Francisco: H. H. Bancroft & Co.* 1862. 16mo.

Continued to 1864, or later.

Hand-Book to Canada and the United States, with Descent of Niagara and the St. Lawrence. ... *London.* 1854. 8vo, pp. 40.

The Hand Book of Chicago, or Stranger's Guide to Points of Interest ... . *Chicago.* 1859. 16mo, pp. 129. 30202

The Hand-Book of Civil Rights: Collated and Digested from Original Manuscripts and other Sources. By Anachoreta. *Cincinnati.* 1849. 12mo, pp. 86. H. 30203

Hand-Book of the Democracy, for 1863–64. *New York.* 1864. 8vo. BA. 30204

Hand Book for Emigrants to the Province of New Brunswick, Containing the average price of Land, Provisions, Clothing, Farm Stock, Building and other Materials, &c., and the rate of Wages to Mechanics, Labourers, &c. With other necessary information for persons with Capital, as well as for Mechanics, Farm Servants, Labourers, &c. intending to settle in the Province. Compiled From Returns in the Office of the Provincial Secretary. *Fredericton: John Simpson,* ... 1841. 8vo, pp. 15.

Hand-Book for Immigrants to the United States. Prepared by the American Social Science Association. *New York: Hurd and Houghton.* 12mo, pp. vi, 118. Maps. 30206

Hand Book to Ogdensburgh, Montreal, Quebec ... . *Buffalo.* 1858. 32mo, pp. 8. Map. 30207

Hand-Book of the Oneida Community: with a Sketch of its Founder and an Outline of its Constitution and Doctrines. *Wallingford, Conn.: Circular Office.* 1867. 8vo, pp. 71. Plate. C.

A Hand-Book for Passengers over the Cambridge Railroad, with a Description of Mount Auburn Cemetery. *Boston: W. V. Spencer.* 1858. 18mo, pp. 70. Map and Plate. C. 30209

Hand Book of Practical Receipts; or Useful Hints in every Day Life. By an American Gentleman and Lady. *New York.* 1860. 18mo, pp. (2), x, 3–153. 30210

Hand-Book of Stevens' Point and the Upper Wisconsin. *Stevens' Point.* 1857. 12mo. 30211

Hand-Book for the Stranger in Philadelphia ... . By a Philadelphian. *Philadelphia: Geo. S. Appleton.* 1849. 16mo, pp. 113. Map. 30212

Handbook for Strangers, June 17, 1857. Containing a Sketch and Portrait of Gen. Scott, &c. *Boston.* 1857. 32mo, pp. 32.

Hand-Book for Travelers to Niagara Falls, Montreal and Quebec, and through Lake Champlain to Saratoga Springs. *Buffalo, N. Y.* 1853. 12mo. Map. 30214

Hand-Book for the Visiter [*sic*] to Lowell. ... *Lowell.* 1848. 24mo, pp. 45. 30215

Hand-Book for the War. [n. p. n. d.] 12mo, pp. 23.

Ein Handbuch für Deutsche Auswanderer. *Bremen.* 1845.

Relates to Texas.

HANDELMANN (Heinrich). Geschichte von Brazilien. *Berlin: J. Springer.* 1860. 8vo, pp. xxiv, 989. 30218

HANDELMANN. Geschichte der Insel Hayti. Zweite Ausgabe. *Kiel: Homann.* 1860. 8vo, pp. 192. 30219

HANDELMANN. Geschichte der Vereinigten Staaten. Erster Theil. Die historische Entwickelung des Landes, des Volkes und der Verfassung. Zweite Ausgabe. *Kiel: Homann.* 1860. 8vo, pp. xvi, 688. 30220

HANDEY (W. H.) Political Equilibrium. By William H. Handey. *Hagerstown, Md.* 1842. 18mo. c. 30221

HANDLIN (W. W.) American Politics. A Moral and Political Work, treating of the Causes of the Civil War, the Nature of Government, and the Necessity for Reform. By W. W. Handlin. *New Orleans: Isaac T. Hinton.* 1864. 8vo, pp. 107.

HANDY (G.) Poem, upon the Great Disaster, at Lawrence, Mass. By George Handy. *Boston.* 1860. 8vo, pp. 16.

HANDY (I. W. K.) Our National Sins. A Sermon, ... Portsmouth, Va. On the Day of Fasting ... January 4, 1861. By Rev. Isaac W. K. Handy, D.D. *Portsmouth, Va.* 1861. 8vo, pp. 20. c. 30224

HANDY (W. W.) Speech of William W. Handy ... House of Delegates, Maryland, April 4, 1839, ... on the ... Eastern Shore Railroad .. *Baltimore.* 1839. 8vo. 30225

HANGER (G.) An Address to the Army; in reply to Strictures, by Roderick M'Kenzie (late Lieutenant in the 71st Regiment), on Tarleton's History of the Campaigns of 1780 and 1781.

By the Hon. George Hanger. ... *London: James Ridgway.* MDCCLXXXIX. 8vo, pp. xvi, 138, 8. 30226

HANGER. The Life, Adventures, and Opinions of Col. George Hanger. Written by Himself. With Advice to the Lovely Cyprians, and to the Fair Sex in general. Adventures in America, &c. *London: J. Debrett.* 1801. 2 vols., 8vo. Portrait. c. + *New York.* 1801. 2 vols., 8vo. 30227

Col. Hanger (afterward Lord Coleraine) served with distinction in the American war. The following curious prophecy will be found on p. 427 of Vol. II.: "One of these days the Northern and Southern powers will fight as vigorously against each other as the both have united to do against the British."

HANKINS (M. L.) Women of New York. Written and Illustrated. By Marie L. Hankins. *New York: M. L. Hankins & Co.* 1861. 12mo, pp. 349. 36 Plates. 30228

HANLY (P.) The Life of Peter Hanly, otherwise Peter Robertson, ... containing an Account of his Travels and Adventures to America, the East and West Indies, &c. ... Written by Himself. *Calne: W. Burly.* 1799? 8vo, pp. 64. 30229

HANNA (J. M.) The Acts of Kings: a Biblical Narrative of the Acts of First and Second Kings of the First Province, once Virginia. By J. M. Hanna. *New York.* 1868. 12mo, pp. 74. 30230

HANNA (J. S.) A History of the Life and Services of Captain Samuel Dewees, a Native of Pennsylvania, and Soldier of the Revolutionary and Last Wars. Also, Reminiscences of the Revolutionary Struggle (Indian War, Western Expedition, Liberty Insurrection in Northampton County, Pa.) and Late War with Great Britain, in all of which he was Patriotically Engaged. The whole written (in part from manuscript in the handwriting of Captain Dewees) and compiled By John Smith Hanna. ... *Baltimore: Printed by Robert Neilson.* 1844. 12mo, pp. 360. Portrait. 30231

HANNA (S. W.) Notes of a Visit to some Part of Haiti, Jan.–Feb., 1835. By Rev. S. W. Hanna ... of St. George's, Jamaica. *London: Seeley.* 1836. 12mo, pp. lxii, 153. 30232

HANNAFORD (Edwin). The Story of a Regiment: a History of the Campaigns, and Associations in the Field, of the Sixth Regiment Ohio Volunteer Infantry. By E. Hannaford ... . *Cincinnati: The Author.* 1868. 8vo, pp. 622. Map. c. 30233

HANNAY (C. J. J.) The Maritime Rights and Obligations of Belligerents, as between themselves, their allies, and neutrals, as recognized by English Maritime Courts. By Charles J. J. Hannay. *London.* 1862. 16mo. C. 30234

HANNAY (R.) True Account of the Proceedings, Sense and Advice of the People called Quakers in London, in order to put an end to the divisions and differences among some of the People called Quakers in America, with the Proceedings of the Yearly Meeting at Burlington, N. Jersey. By Robert Hannay. *London.* 1694. 30235

This scarce little volume relates to the Quaker persecutions and quarrels in Pennsylvania, and East and West Jersey.

HANNEGAN (Edward A.) Speech of Mr. Hannegan ... on the Oregon Question. ... Senate ... February 16, 1846. *Washington.* 1846. 8vo, pp. 12. H. 30236

HANNIBAL (Julius Cæsar), *pseudon.* Black Diamonds; or Humor, Satire, and Sentiment treated scientifically. *New York.* 1855. 12mo. 30237

HANNIBAL & ST. JOSEPH R. R. Co. Circular in regard to the Company. *Hannibal.* 1863. 8vo. 30238

HANNING (J.) Two Sermons—one on Beneficence, or Universal Charity; the other, The Rights of Women Vindicated. Preached in Jefferson Co., Indiana. By John Hanning. *Savannah, Ga.* 1846. 12mo, pp. 36. 30239

In E. P. Boon's Auction Catalogue a copy of the "Rights of Women" is quoted as printed at *New York.* 1807. 8vo.

HANOVER COLLEGE, *Indiana.* A Catalogue of the Officers and Students of Hanover College. *Madison.* 1840. 12mo, pp. 14. Continued. M. 30240

The Twentieth Annual Circular of Hanover College; comprising the Triennial and Annual Catalogues, Course of Studies, &c. August, 1852. *Cincinnati.* 1852. 8vo. 30241

HANOVER COLLEGE, *Hanover, Ind.* Second Triennial Catalogue. For the Year 1849. *Madison.* 1849. 8vo. 30242

HANOVER, *Mass.* The Selectmen's Report ... of the Town of Hanover, from February 1, 1854, to February 1, 1855. ... *Centre Abington.* 1855. 8vo. Continued. 30243

The Annual Report of the School Committee of the Town of Hanover, for A.D. 1858–9. *Abington.* 1859. 8vo, pp. 14.

An Hanoverian. *See* [Toplady (A.)]

HANSARD (T. C.) The Parliamentary Debates, from the Year 1803, to the Present Time, forming a Continuation of the Work, entitled "The Parliamentary History of England, from the Earliest Period to the Year 1803," begun by W. Cobbet, and continued under the Superintendence of T. C. Hansard. First Series, 1803 to 1820, 41 vols. Second Series, 1820 to 1830, 25 vols. Third Series, 1830. Continued. 30245

It is scarcely necessary to say that in any great collection of Americana this series should have a place. The intimate relation between the two countries necessarily involve many public discussions concerning their respective interests.

Hansard's Analytical Parliamentary Digest. In two parts: Part 2, Vol. I., being an Index to the sixty-three vols. of Hansard's Parliamentary Debates from 1803 to 1830. *London.* 1832. 8vo. S. 30246

No more published.

HANSCOM (S. P.) [A Letter] to His Excellency Henry J. Gardner, Governor of ... Massachusetts. [n. p. n. d.] 8vo, pp. 8. 30247

HANSEN (C.) To ... the Senate and House of Representatives in Congress assembled.—Postal and Commercial Statistical Information, in relation to the Connecting Lines of Mail Steamers, proposed to be established by Christian Hansen, between the City of Brooklyn ... New York, and Antwerp, Belgium, ... [*Brooklyn, N. Y.* 1854.] 8vo, pp. 26. 30248

HANSEN (L.) [Engraved title:] Rosa Pervana | Vita Mirabilis et Mors | Pretiosa | Venlis. Sororis Rosæ de S. Maria | Limensis ex tertio Ordine S. P. Dominici | Ad Sm. D. N. Alexandrum VII. | Pont Max. | 1664 | [Printed title:] Vita mirabilis | et Mors pretiosa | venerabilis Sororis | Rosæ de S. Maria | Limensis, | Ex Tertio Ordine S. P. Dominici, | ad Sanctissimvm D. N. | Alexandrvm VII. | Pontificem Max. Excerpta & collecta | Per P. M. F. Leonardvm Hansen | Prouincialem Angliæ, & Socium | Reueren- | dissimi P. Magist. Generalis Ord. Præd. | *Romæ, Typis Nicolai Angeli Tinassij* M. DC. LXIV. | *Superiorum permissu.* | 4to, pp. (10), 360, (4). + [*Ibid.*] 1664. 12mo, pp. x, 452, (4) H.

The subject of this memoir is the only American female saint

HANSEN. [Engraved title:] Vita | Beatæ | Rosæ | Lovanij, | Typis H. Nempei A: 1668. | [Printed title:] Vita | Mirabilis | et | mors pretiosa | B. Rosæ | de S. Maria | Limensis, | Ex Tertio Ordine S. P. Dominici, | Excerpta & collecta, | Per Eximium | P. F. Leonardum Hansen | S. Th. Magist. Provincialem Angliæ, & So- | cium Reverendissimi P. Magist. | Gener. Ord. Præd. | Post Romanam secundam editio tertia. | *Lovanii*, | *Typis H. Nempæi.* 1668. | *Superiorum permissu.* | 12mo, pp. (24), 549, (6). 30250

HANSEN. Vita Mirabilis mors pretiosa Sanctitas thaumaturgæ inclytæ Virginis Sponsæ Christi B. Rosæ à S. Maria Peruanæ, ex tertio ordine S. P. Dominici. ... per F. Leonard Hansen. Editio tertia ac novissima. *Romæ, Nicolai Angeli Tinassi.* 1680. Folio, pp. (6), 321, (4). 30251

HANSEN. Dass Wunderbarliche Leben vnd vil werther Todt der Ehrwürdigen Schwester Rosa De S. Maria von Lima, gebürtig ausz der dritten Regel desz Vatters Dominici. *Insprugg: Michael Wagner.* 1667. 4to, pp. (14), 203, 60. 30252

HANSEN (T.) List of the Attorneys and Counselors of the Supreme Court of the State of New York, together with the places of their Residences, and the names of their respective Agents, residing in New York, Albany and Utica. *Albany.* 1821. 8vo, pp. 55. 30253

HANSON (Alexander C.) An Accurate Report of the Argument, on a Motion of Attachment, against Baptis Irvine, Editor of the Whig, for a Contempt against the Court of Oyer and Terminer for Baltimore County. By A. Contee Hanson ... . *Baltimore: P. K. Wagner.* 1808. 8vo, pp. viii, 116. BA. 30254

[HANSON.] Considerations on the Proposed Removal of the Seat of Government, Addressed to the Citizens of Maryland, By Aristides. *Annapolis: Printed by Frederick Green.* [1786.] 12mo, pp. 62. 30255

[HANSON.] Political Schemes and Calculations, Addressed to the Citizens of Maryland, By a Native Citizen and Servant of the State. *Annapolis: Printed by F. & S. Green.* MDCCLXXXIV. 8vo, pp. vi, 38. 30256

[HANSON.] Reflections upon the late Correspondence between Mr. Secretary Smith and Francis James Jackson, Esq., Minister Plenipotentiary of His Britannic Majesty. Originally published in the Federal Republican of Baltimore. *Baltimore: Published for the Author.* 1810. 8vo, pp. 97. BA., N. 30257

[HANSON.] Remarks on the Proposed Plan of a Federal Government, Addressed to the Citizens of the United States of America, and Particularly to the People of Maryland, By Aristides. *Annapolis: Printed by Frederick Green.* [1788.] 12mo, pp. 42. 30258

Dedicated to George Washington, Esq.

[HANSON.] Remarks on the Proposed Plan of an Emission of Paper, and on the Means of Effecting it, Addressed to the Citizens of Maryland, By Aristides. *Annapolis: Printed by Frederick Green.* [1787.] 12mo, pp. 43. N. 30259

HANSON. Speech ... on the Loan Bill ... House of Representatives, February 14, 1814 ... . *Georgetown: Printed by Robert Allison.* 1814. 8vo, pp. 37. BA. 30260

HANSON. Trial of Alexander Contee Hanson, Esq., a Lieutenant ... of Militia attached to the thirty-ninth Regiment, upon a Charge "conceived to be Mutinous and Highly Reproachful to the President, and founded upon a Political Piece published in The Federal Republican ... ." *Baltimore: Printed by J. Robinson, March*, 1809. 8vo, pp. 56. BA. + *Boston.* 1809. 8vo, pp. 56.

HANSON (C. W.) Oration before the Washington Benevolent Society of Maryland. By Charles W. Hanson. *Baltimore.* 1811. 8vo. S., W. 30262

HANSON (E.) God's Mercy surmounting Man's Cruelty, exemplified in the Captivity and Redemption of Elizabeth Hanson, Wife of John Hanson of Knoxmarsh at Keacheachy in Dover Township, who was taken Captive with her Children and maid servants by the Indians in New England in 1724. *To be sold by Samuel Keimer in Philadelphia and by Hewston Goldsmith in New York*, 1724, *Dec.* 24. Small 8vo. 30263

HANSON. God's Mercy surmounting Man's Cruelty, exemplified in the Captivity and Redemption of Elizabeth Hanson, Wife of John Hanson, of Knoxmarsh at Kecheachy, in Dover Township, who was taken captive with her children, and Maid-Servant, by the Indians in New England, in the year 1724. In which are inserted, Sundry remarkable Preservations, Deliverances, and Marks of the Care and Kindness of Providence over her and her children, worthy to be remembered. The substance of which was taken from her own mouth, and now published for general service, by Samuel Bownas. The Second Edition. *Philadelphia: Printed and sold by James Chattin.* 1754. Small 8vo, pp. 24. 30264

HANSON. An Account of the Captivity of Elizabeth Hanson, Now or Late of Kachecky, in New-England: Who, with Four of her Children and Servant-Maid was taken captive by the Indians, and carried into Canada. Setting forth the various remarkable Occurrences, sore Trials, and wonderful Deliverances which befel them after their Departure, to the Time of their Redemption. Taken in Substance from her own Mouth, by Samuel Bownas. Second Edition. *London: Samuel Clark.* M.D.CCLX. Small 8vo, pp. 28. + A New Edition. *London: James Phillips.* 1782. 12mo, pp. 26, (2). S. + [*Ibid.*] 1787.

HANSON. God's Mercy surmounting Man's Cruelty, exemplified in the Captivity and Redemption of Elizabeth Hanson. ... Third Edition. *Danvers, reprinted.* 1780. 8vo, pp. 32. M. + *Stanford, N. Y.* 1803. 18mo. 30266

Reprinted in Drake's "Tragedies of the Wilderness."

HANSON (J. H.) The Lost Prince: Facts tending to prove the Identity of Louis XVII., of France, and the Rev. Eleazer Williams, Missionary among the Indians of North America. By John H. Hanson. *New York.* 1854. 12mo, pp. 479. 3 Portraits. H., S. 30267

"More traditional than circumstantial, and more circumstantial than positive."—T W. FIELD.—*See* Putnam's Magazine, 1853 and 1854; *also*, Williams (John).

HANSON. Poems; By the Rev. John H. Hanson. With a Memoir, by his Sister, C. Hanson. *New York: Pott & Amery.* 1869. 12mo, pp. 167. C. 30268

HANSON (J. W.) Historical Sketch of the Old Sixth Regiment of Massachusetts Volunteers, during its Three Campaigns in 1861, 1862, 1863, and 1864. ... By John W. Hanson, Chaplain. *Boston: Lee & Shepard.* 1866. 12mo, pp. 352. 3 Photographs. C., H., S. 30269

HANSON. History of Gardiner, Pittston and West Gardiner, with a Sketch of the Kenebec Indians & New Plymouth Purchase, comprising Historical Matter from 1602 to 1852; with genealogical Sketches of many families. By J. W. Hanson, ... *Gardiner: William Palmer.* 1852. 12mo, pp. 343. Engravings.

HANSON. History of the Old Towns Norridgewock and Canaan, comprising Norridgewock, Canaan, Starks, Skowhegan, and Bloomfield [Maine], from their early settlement, to the year 1849. Including a Sketch of the Abnakis Indians. By J. W. Hanson, ... *Boston: The Author.* 1849. 12mo, pp. 371, (1). 4 Plates. BA., C., H., S. 30271

HANSON. History of the Town of Danvers, from its Early Settlement to the Year 1848. By J. W. Hanson. *Danvers: The Author.* 1848. 8vo, pp. 304. B., BA., H., S. 30272

HANSON (S.) Case of Samuel Hanson, Merchant and Planter in Barbadoes, against the Prejudice and Injustice of Sir Richard Dutton, the several Verdicts, Judgements, Appeals, Reversals, &c. 1682. Folio. 30273

Title from one of Thomas Thorpe's catalogues, No. 1195.

HANSON (T.) The Prussian Evolutions in Actual Engagements ... also The Theory and Practice of Gunnery. By Thomas Hanson ... Teacher of part of the American Militia. *Philadelphia: The Author.* [1775.] 4to, pp. (8), iv, 64, 30 Plates; pp. 56. BA. 30275

This obtains a place here as an early American work on military science. The second paging has a separate title, "Book the Second ... Gunnery. ..."

HANWAY (C.) *and others.* A History of the Trial of Castner Hanway and others, for Treason, at Philadelphia in November, 1851. With an Introduction upon the History of the Slave Question. By a Member of the Philadelphia Bar. *Philadelphia.* 1852. 8vo, pp. 86. H. 30274

[HANWAY (Jonas).] An Account | of the | Society | For the Encouragement of the | British Troops, | In Germany and North America. | With the Motives to the making a present to those troops, | also to the widows and orphans of such of them as have died | in defence of their country, particularly at the battles of | Thonhausen | Quebec, &c. | With an Alphabetical List of the Subscribers to this benevolent De- | sign; and a State of the Receipts and Disbursements of the Society. | *London.* M.DCC.LX. | 8vo, pp. viii, 91, 55. H., P. 30276

Title in red and black. Contains a curious account of the hardships and difficulties of North American warfare, the taking of Quebec, &c.

HAPPEL (E. G.) E. G. Happelii | grösseste | Denkwürdigkeiten der Welt | oder so genandte | Relationes | Curiosæ. | Worinnen fürgestellet, | und aus dem Grund der gesunden Vernunfft examiniret werden, | allerhand | Antiquitäten, Curiositäten, Critische, Historische, Physicalische, | Mathematische, Künstliche und andere | Merckwürdige Seltzamkeiten | Welche auff dieser Unter-Welt, in der Lufft, auff | der See oder Land jemahlen zu finden gewesen, oder | sich noch täglich zeigen. | Einem jeden curieusen Liebhaber zur Lust und Erbauung in | Druck verfertiget, und mit erforderten

schönen Kupfern und andern | Figuren erläutert. | Mit Käyserl. Mayst. allergnädigstem Privilegio. | *Hamburg.* | *Gedruckt und verlegt durch Thomas von Wiering* ... 1683–1708. 8 vols., 4to.

Happel's Relations are a miscellany of popular information, containing short notices of curious phenomena in every part of the globe, as well as of curious historical events. The notices of American matters are numerous in all the volumes. They are rarely original, still they are interesting enough. Many portraits and plates are included.

HAPPEL. Mundus Mirabilis tripartitus oder Wunderbare Welt in einer kurtzen Cosmographia fürgestellet. *Ulm: Wagner.* 1687–88. 3 vols., 4to. Maps and Plates. + *Ulm: Barthel.* 1708. 4to. 30278

"This very interesting work, full of the most various curiosities, etc, contains a description of America; an account of the manners, customs, etc., of the inhabitants of Canada, Virginia, Florida, Peru, Brazil, etc.; superstitions of these people; American languages, etc."—F. MULLER.

HAPPEL. Thesaurus Exoticorum. | Oder eine mit Ausländischen | Raritäten und Geschichten | Wohlversehene | Schatz-Kammer | Fürstellend | die Asiatische, Africanische und | Americanische | Nationes | der Perser, Indianer, Sinesen, Tartarn, | Egypter, Barbarn, Libyer, Nigriten, Guineer, Hottentotten, | Abyssiner, Canadenser, Virgenier, Floridaner, Mexicaner, Peruaner, | Chilenser, Magellanier und Brasilianer, etc. Nach ihren Königreichen | Policeyen, Kleydungen, Sitten und Gottes-Dienst. | Darauff folget eine Umständliche | von Türckey Beschreibung: | Der Türcken Ankunfft; aller Sultanen Lebens-Lauff und Bildnüss; Aller hohen | Staats-Bedienten; Des Sultans Hoff, Regierung, Intraden, Macht und | Vasallen; Wie auch ihres Propheten Mahomets Lebens-Beschreibung, und sein | Verfluchtes Gesetz-Buch oder Alkoran. | Alssdann eine Kürtzbündige | Beschreibung von Ungarn: | Nach seiner Grösse, Fruchtbarkeit, Macht, Städten und vielen Vestungen | von Wien biss nach Constantinopel hinaus. | Da es dann Gelegenheit gibt zu Reden | Von den 4 Monarchien, der Assyrer, Perser, Griechen und Römer: Aller | Käysern, von Nimrod an biss auff den grossen Leopoldum, und so dann | von allen Hertzogen und Königen von Ungarn sampt ihren Bildnüssen. | Hiernechst eine umbständliche Beschreibung des Lebens-Lauffs | Ihrer Käyserl. Mayest. Leopoldi I. | Und des itzo annoch wehrenden bluthigen Türcken-Krieges, und was in demselben | Denckwürdiges in Ungarn, Pohlen und Morea passiret. | Alles mit grosser Mühe und Fleiss aus den berühmtesten Scribenten zusammen | getragen, mit schönen Kupfern und Landkarten, auch andern Figuren in sehr grosser | Anzahl aussgezieret, und denen Liebhabern zur Ergetzligkeit heraussgegeben | Von

Everhardo Gvernero Happelio. ¶ *Hamburg*, | *Gedruckt und Verlegt durch Thomas von Wiering*, ... 1688. | Folio, pp. (18), 120; (2), 160; (2), 192; (2), 288; (4), 115. 3 Maps; 2 Titles, one of which is engraved. 30279

The greater part of this work, which is a sort of German Coryat, is filled with a history of the wars between Hungary and Turkey, but it has also a special interest for the American collector, as it contains a series of fifteen curious representations of the aborigines of America, all with detailed descriptions of their manners, customs, religion, etc. We find among them representations of the natives of New-France, New-Netherland, Virginia, a King of Florida, Californians, Peruvians, Chilians, Mexicans, etc.

The Happy Briton, or his Country's Friend; shewing the superior Advantages of being a Subject of this Country; with a few Hints to the People of North America, and a Description of the very fatal Earthquake at Caracca, in South America; ... [*London:*] *Sherwood and Co.* 1812. 8vo. 30280

Title from the "Monthly Review," LXIX. 217.

HARALSON (H. A.) Speech of Hon. H. A. Haralson, of Georgia, on the Oregon Question. ... February 9, 1846. [n. p. n. d.] 8vo, pp. 8. 30281

Also: Speech ... on the Mexican War. ... Thursday, July 16, 1846. *Washington.* 1846. 8vo, pp. 8.

[HARASZTHY (A.), *and* WARNER (J. J.)] Report of Commissioners on the Culture of the Grape-Vine in California. *San Francisco.* 1862. 8vo, pp. 30. 30282

HARBACH (F.) Cleveland, Painsville and Ashtabula R. R. Company. Ohio Section: Report on the Preliminary Surveys, By F. Harbach, Chief Engineer. March 28, 1850. *Cleveland.* 1850. 8vo. s. 30283

HARBAUGH (H.) Fathers of the German Reformed Church in Europe and America. By Henry Harbaugh. *Lancaster, Pennsylvania.* 1857–58. 3 vols., 12mo. c., s. 30284

HARBAUGH. The Life of Rev. Michael Schlatter; with a full account of his Travels and Labors among the Germans in Pennsylvania, New Jersey, Maryland and Virginia; including his Services as Chaplain in the French and Indian War, and in the War of the Revolution. 1716 to 1790. By Rev. H. Harbaugh. ... *Philadelphia.* 1857. 12mo, pp. xxxi, 26–375. c., s.

HARBAUGH. A Tract for the Time. The Religious Character of Washington, By Rev. H. Harbaugh, D.D. ... *Chambersburg, Pa.: M. Kieffer & Co.* 1863. 12mo, pp. 24. 30286

HARBAUGH. Treason and Law. A Discourse, delivered at Clearspring, Maryland, June 1, 1865, the Day of National Mourning, By H. Harbaugh, D.D. *Philadelphia: Jas. B. Rogers.* 1865. 12mo, pp. 31. 30287

The Harbinger of Peace. ... *New-York.* [1828–31.] Vols. I.–III. 12mo. H. 30288

The Harbinger, devoted to Social and Political Progress. ... Published by the Brook Farm Phalanx. *New-York* [also] *Boston.* 1845–48. 5 vols., I.–V., 8vo. Vol. VI., published by the American Union of Associationists. Folio. C., H., S. 30289

The Harbinger: a May Gift, dedicated to the Ladies who ... aided the New England Institution for the Blind. *Boston: Carter, Hendee and Co.* 1833. 12mo, pp. vi, (1), 96. H. 30290

By Oliver Wendell Holmes, Park Benjamin, and Epes Sargent.

HARBISON (M.) A Narrative of the Sufferings of Massy Harbison, from Indian Barbarity, giving an Account of her Captivity, the Murder of her Two Children, her Escape, with an Infant at her Breast; Together With some account of the Cruelties of the Indians, on the Allegheny River, &c., during the years 1790, '91, '92, '93, '94. Communicated by Herself. *Pittsburgh: Printed by S. Engles.* 1825. 12mo, pp. 98. + *Pittsburgh: D. and M. Maclean.* 1828. 12mo, pp. 98. H. + Together, with some account of the History, Laws, Religion, Wars, and Cruelties of the Indians, particularly in this Western Country. Fourth Edition, much Enlarged. Edited by John Winter. *Beaver, Pa.* 1836. 18mo, pp. 192. C. 30291

Harbor Defences. Report from Select Committee of U. S. House of Representatives on Harbor Defences of the Great Lakes and Rivers. 1862. 8vo. 30292

The Harbor Excursion and Intemperance in Boston. [*Boston.* 1851.] 12mo, pp. 12. H. 30293

HARBY (I.) A Selection from the Miscellaneous Writings of the late Isaac Harby, with a Memoir by Ab. Moise. *Charleston.* 1829. 8vo, pp. 288. C. 30294

Includes Political Essays, Dramatic and Shakespearian Criticisms, etc. Also: Discourse before the Reformed Society of Israelites; Charleston, S. C., Nov. 21, 1825. ... *Charleston.* 1825. 8vo, pp. 40. M., W.

HARCORT (E.) Noticias Geograf.-polit. del territorio de Colima, publicato por R. de la Tega. *Mexico.* 1842. 12mo, pp. 23.

HARCOURT (R.) A | Relation | of a Voyage | to Gviana. | Describing the Climat, | Scituation, fertilitie, prouisions and commodities | of that Country, containing seuen Prouinces, and | other Signiories within that Territory: Together, | with the manners, customes, behauiors, and | dispositions of the people. | Performed by Robert Harcovrt, of | Stanton Harcourt Esquire. | The Pattent for the Plantation of which Country, | His Maiestie hath granted to the said Robert | Harcovrt vnder the Great Seale. | *At London* | *Printed by Iohn Beale, for W. Welby, and* | *are to be sold at his shop in Pauls Churchyard at the* | *signe of the Swan.* 1613. | 4to, pp. (16), 71. C., H. 30296

HARCOURT. The | Relation | of a Voyage | To Gviana. | Describing the Climate, Situation, | Fertilitie, & Commodities of that | Country: Together with the | Manner, and Customes of | the People. | Performed by Robert Harcovrt, | of Stanton Harcourt Esquier. | 1619. | Now newly reviewed, & enlarged, by addition | of some necessary Notes, for the more ample explai- | ning of some things mentioned in the said Relation: Together, with a larger declaration of the famous | Riuer of the Amazones and the Coun- | try thereabout. | Gathered from the moderne experience of | our owne Country-men. | The Patent for the Plantation of which Country, | His Maiestie hath lately Granted | to a Corporation. | *London,* | *Printed by Edw: Allde, dwelling neere Christ-* | *Church.* 1626. | 4to, pp. (16), 84. 30297

Both editions are very rare. Reprinted in Purchas, Vol. I., and in the "Harleian Miscellany," Vol. III. A Dutch version is included in Van der Aa's Collection, Vol. XXIV. 8vo. The patent for the plantation of Guiana was granted to the said Harcourt, of Stanton Harcourt, in Oxfordshire.

[HARCOURT (William George Granville Vernon).] Additional Letters on some Questions of International Law. [Belligerent rights of maritime capture; The doctrine of continuous voyages.] By Historicus. *London: Macmillan & Co.* 1863. 8vo, pp. xvi, 44.

[HARCOURT.] American Neutrality. By Historicus. From the London Times of December 22, 1864. *New York.* 1865. 8vo, pp. 11. 30299

[HARCOURT.] Belligerent Rights of Maritime Capture. By Historicus. *Liverpool: Webb & Hunt.* 1863. 8vo, pp. 4, 22.

[HARCOURT.] Letters by Historicus on some Questions of International Law. Reprinted from 'The Times' with Considerable Additions. ... *London: Macmillan & Co.* 1863. 8vo, pp. xiii, 98. BA., S. 30301

Hard Cider and Log Cabin Almanac, for Harrison and Tyler. *New York.* 1841. 12mo. 30302

Hard Cider: a Poem, descriptive of the Nashville Convention. *Louisville, Ky.* 1840. 16mo, pp. 56. 30303

Hard Times. Important Suggestions to Laborers ... . *Boston.* 1855. 8vo, pp. 24. M. 30304

Hardcastle's Annual Masonic Register for 5812. *New York.* [1812.] 12mo. 30305

HARDCASTLE. Fiftieth Anniversary of a Marriage-Day. Dedicated to the Members and Friends of the Hardcastle Family. *Philadelphia: For Private Circulation.* 1855. 12mo. 30306

HARDEE (W. J.) Rifle and Infantry Tactics, Revised and Improved. By Lieut.-General William J. Hardee, ... Ninth Edition. *Mobile: S. H. Goetzel.* 1863. 2 vols., square 32mo, pp. 228, 32 Plates; pp. 232, 37 Plates. C. 30307

A standard work on the subject. First published in Philadelphia; frequently reprinted in Mobile and elsewhere in the South during the rebellion.

HARDEMAN (T.) Speech of T. Hardeman, of Georgia, on the Rights of the South. Delivered in the House of Representatives, April 12, 1860. [n. p. 1860.] 8vo, pp. 8. 30308

HARDEN (E. J.) A Eulogy on the Life and Character of the late Hon. Robert M. Charlton, delivered ... Savannah, March 8th, 1854. By Edward J. Harden, Esq. *Savannah: George N. Nichols, Printer.* 1854. 8vo, pp. 16. 30309

HARDEN. The Life of George M[ichael] Troup, ex-Governor of Georgia. By Edward J. Harden. *Savannah: E. J. Purse.* 1859. 8vo, pp. xxii, 536. Portrait. C. 30310

[HARDEN.] Notes of a Short Northern Tour. For Private Circulation only. *Savannah:* ... 1869. 8vo, pp. 38. 30311

In English and Latin. A trifling performance, read before the Georgia Historical Society.

HARDEN (J. S.) Life, Confession, and Letters of Courtship of Jacob S. Harden, of the M. E. Church, Mount Lebanon, ... N. J. Executed for the Murder of his Wife, ... *Hackettstown, Warren Co., N. J.: E. Winton, Printer.* 1860. 8vo, pp. 48. S.

HARDIE (*Col.*) Letter from Col. Hardie to the Secretary of War, in regard to the Murder of Capt. [Theodore] Reed of

Philadelphia, by the Citizens of Accomack County, Va., May 25, 1864. [*Washington.*] 1864. 8vo. 30313

38th Congress, 1st Session, Executive Document, No. 93.

HARDIE (J.) An Account of the Malignant Fever, lately prevalent in the City of New-York. Containing I. A Narrative of its Rise, Progress and Decline ... . II. The Manner in which the Poor were relieved ... . III. A List of the Donations, which have been presented ... for ... the Indigent. IV. A List of the Names of the Dead ... . V. A Comparative View of the Fever of ... 1798, with that of ... 1795. By James Hardie, A.M. ... *New-York: Printed by Hurtin and M'Farlane.* 1799. 8vo, pp. 139, (9). H. 30314

HARDIE. An Account of the Malignant Fever, which prevailed in the City of New-York, ... 1805. Containing ... an Account of the ... Hospitals, ... Record of Deaths, &c. ... By James Hardy, A.M. *New York: Southwick & Hardcastle.* 1805. 8vo, pp. vii, 196. 30315

HARDIE. An Account of the Yellow Fever which occurred in the City of New York, in ... 1822. To which is prefixed a brief Sketch of the different Pestilential Diseases, with which this City was afflicted in the Years 1798, 1799, 1803 & 1805, ... To which is added ... List of all the Deaths ... during the late Season. ... By James Hardie, A.M. *New York: Samuel Marks.* 1822. 12mo, pp. iv, 120. 30316

HARDIE. The American Remembrancer, and Universal Tablet of Memory: containing a list of the most eminent men, ... also the most memorable events in history, from the earliest period to the year 1795. ... By James Hardie. ... *Philadelphia.* M,DCC,XCV. 12mo, pp. vi, (1), 259. C., H. 30317

HARDIE. A Census of the New Buildings erected in the City of New York in the year 1824. ... By James Hardy, A.M. *New York: Samuel Marks.* 1825. 12mo, pp. 48. 30318

HARDIE. The Description of the City of New-York; containing its Population, Institutions, Commerce, Manufactures, Public Buildings, Courts of Justice, Places of Amusements, &c. To which is prefixed, A Brief Account of its First Settlement by the Dutch, in the Year 1629, And of the most Remarkable Events, which have occurred in its History, from that to the Present Period. By James Hardie, A.M. *New-York: Samuel Marks.* 1827. 12mo, pp. (6), 360. C., H., N. 30319

HARDIE. A Dictionary of the Most Uncommon Wonders of the Works of Art and Nature, particularly of those, which are the most remarkable in America; ... By James Hardie, A.M. ... *New York: Printed by Samuel Marks.* 1819. 12mo, pp. xii, 338.

HARDIE. The History of the Tread Mill, containing an Account of its Origin, etc. With a General View of the Penitentiary System, etc. *New York.* 1824. 12mo, pp. 70. Plate.

HARDIE. The New Universal Biographical Dictionary and American Remembrancer of Departed Merit, containing Complete and Impartial Accounts of the Lives and Writings of Eminent Persons of every Age and Nation, but more especially those who have signalized themselves in America; Embellished with Portraits. *New York.* 1801. 4 vols., 8vo 30322

HARDIE. The Philadelphia Directory and Register ... . By James Hardie, A.M. *Philadelphia: The Author.* 1793. 8vo, pp. x, 234. BA., H. + The Second Edition. ... *Philadelphia: Jacob Johnson & Co.* 1794. 8vo, pp. (8), 232. Plan. H. 30323

HARDIE. A Short Account of the City of Philadelphia, and of the Different Charitable and Literary Institutions Therein. Embellished with a Correct Plan of the City. By James Hardie, A.M. *Philadelphia: Jacob Johnson & Co.* 1794. 8vo, pp. 40. Map. BA. 30324

HARDIMAN (H. M.) The Free Flag of Cuba; or, the Martyrdom of Lopez: a Tale of the Liberating Expedition of 1851, By H. M. Hardiman. *New York.* 1855. 12mo, pp. 206.

HARDIN (Benjamin). Speech of Mr. Hardin ... on Mr. Adams's Resolutions concerning the Loss of the Fortification Bill ... January 28, 1836. *Washington.* 1836. 8vo, pp. 28.

HARDIN (J. P.) Remarks of James P. Hardir in the House of Representatives of Kentucky, on the Importation of Slaves. [n. p. n. d.] 8vo, pp. 13. M. 30327

HARDIN (John J.) Speech of Mr. J. J. Hardin, ... reviewing the Public Life & Political Principles of Mr. Van Buren. ... March 21, 1844. *Washington.* [1844.] 8vo, pp. 32. C., M.

HARDING (A.) Speech of A. Harding of Kentucky, on Emancipation of Slaves in Rebel States. ... Dec. 17, 1861. [n. p. n. d.] 8vo, pp. 16. 30329

Also: Speech ... on the President's Two Proclamations, and the Two Rebellions, in the House of Representatives, January 21, 1863. [n. p. n. d.] 8vo, pp. 15.

HARDING (A.) Address, before the "Franklin R. A. Chapter," at Greenfield, Mass., on St. John's Day. By Alpheus Harding. *Wendell.* 1832. 8vo. 30330

Also: The Farewell Discourse ... Jan. 5, 1845, to the Congregational Church and Society in New Salem. *Barre: Albert Tyler.* 1845. 8vo, pp. 20.—Masonic Discourse at Princeton [Mass.], July 24, 1823. *Wendell.* 1823. 8vo. W.

HARDING (B.) A Tour through the Western Country, A.D. 1818 & 1819. By Benjamin Harding, Surveyor. Published for the Use of Emigrants. *New-London: Printed by Samuel Green for the Author.* 1819. 8vo, pp. (1), 17. C., H., W. 30331

HARDING (C.) My Egotistigraphy. By Chester Harding. Prepared for his Family and Friends, by one of his Children [M. E. White]. *Cambridge: Press of John Wilson and Son.* 1866. 12mo, pp. 185. C., H. 30332

Privately printed. Mr. Harding was an eminent artist.

HARDING (G.) Argument for the Complainant, in the Case of the State of Pennsylvania, *vs.* The Wheeling and Belmont Bridge Company ... . In Reply to Mr. Russell, by George Harding. *Washington.* 1851. 8vo, pp. 16. 30333

[HARDING.] ... In the Matter of Application of Samuel F. B. Morse, for an Extension for Seven Years of Letters Patent granted to him June 20th, 1840, reissued January 15th, 1846, and ... June 13th, 1848, for the Electro-Magnetic Recording Telegraph. Argument in Favor of the Extension. *Washington.* 1854. 8vo, pp. 40. 30334

[HARDING (J. D.)] ... Report of the Law Officers of the Crown ... in a Memorandum ... on the subject of the Fishery Convention with the Government of the United States in 1818, ... *London.* 1852. 8vo, pp. 6. H. 30335

Signed by J. D. Harding, Fred. T. Hesiger, Fitzroy Kelly.

HARDING (S. S.) Oration by Hon. S. S. Harding, Chief Justice of Colorado, delivered ... in the City of Denver, February 22d, 1864. *Denver, Colorado.* 1864. 8vo, pp. 36. 30336

[HARDING (W. M.)] Trans-Atlantic Sketches, by "Porte Plume." *New York: G. F. Nesbitt & Co.* 1870. 8vo, pp. 87.

[HARDINGE (B.)] Belle Boyd, in Camp and Prison. With an Introduction by a Friend to the South. *London: Saunders & Otley.* 1865. 2 vols., post 8vo, pp. xi, 291; xv, 280. Portrait.

[HARDINGE.] Belle Boyd in Camp and Prison. Written by Herself. With an Introduction by George Augustus Sala. *New York: Blelock & Co.* 1865. 12mo, pp. 464. BA. 30339

"Belle Boyd was a young woman of Martinsburg, Virginia; who was notorious as a skillful spy for Stonewall Jackson and other Rebel Generals, and she closed her career by seducing one Hardinge, a lieutenant of our navy, who fell in love with her; and for her sake, suffered the escape of a prisoner in his hands, and afterward deserted to the enemy and married Miss Boyd."—*Evening Post, Aug.* 3, 1865.

HARDINGE (E.) "America and her Destiny:" Inspirational Discourse given extemporaneously at Dodworth's Hall, New York, ... August 25, 1861, through Emma Hardinge, by the Spirits. *New York: Robert M. De Witt.* [1861.] 8vo, pp. 15. + Second Edition. [*Ibid.*] 30340

HARDINGE. The Great Funeral Oration on Abraham Lincoln. By Miss Emma Hardinge. Delivered April 16, 1865, at Cooper Institute, New York, before upwards of three thousand persons. *New York: American News Company.* [1865.] 8vo, pp. 28. 30341

HARDINGE. Modern American Spiritualism; a Twenty Years' Record of the Communion between Earth and the World of Spirits. By Emma Hardinge. *New York: The Author.* 1870. 8vo, pp. 565. 2 Plates, 13 Portraits. C. 30342

A record of infatuation would be a better title.

HARDMAN (F.) Scenes and Adventures in Central America. Edited by Frederick Hardman .... *Edinburgh and London.* 1852. 8vo, pp. (7), 298. C., H., P. 30343

Principally adventures in Louisiana, Texas and Northern Mexico. *See* Jerrmann (Edward). Reprinted as:

HARDMAN. Frontier Life; or, Scenes and Adventures in the Southwest. By F. Hardman. *Auburn: Derby & Miller.* 1853. 12mo. + New Edition. [*Ibid.*] 12mo, pp. 376. 30344

Hard-Scrabble Callendar. Report of the Trials of Oliver Cummins, Nathaniel G. Metcalf, Gilbert Humes and Arthur Farrier, who were indicted with six others for a Riot, and for aiding in pulling down a Dwelling House, on the 18th October, at Hard-Scrabble. *Providence: Printed for the Purchaser.* 1824. 8vo, pp. 32. 30345

HARDWICK, *Mass.* Report of the Selectmen of Hardwick, for the Year ending March 1 1867. ... *Boston.* 1867. 8vo, pp. 60.

Report of the Selectmen and Overseers of the Poor of Hardwick, ... February 15, 1868. *Barre.* [1868.] 8vo, pp. 14.

HARDY (Arthur S.) Oration delivered in the Chapel of the U. S. Military Academy, July 4th, 1868, by Cadet Hardy. ... [*West Point.* 1868.] 8vo, pp. 15. 30348

HARDY (C.) Forest Life in Acadie. Sketches of Sport and Natural History in the Lower Provinces of the Canadian Dominion. By Captain Campbell Hardy, ... *London: Chapman & Hall.* 1869. 8vo, pp. viii, (1), 371. 12 Plates. 30349

Includes many incidents of personal association with the Micmac and Milicete Indians. Some copies have the imprint, *New York: D. Appleton & Co.* 1869.

HARDY. Sporting Adventures in the New World; or, Days and Nights of Moose-Hunting in the Pine Forests of Acadia. By Lieut. Campbell Hardy, ... *London: Hurst & Blackett.* 1855. 2 vols., post 8vo, pp. xii, 304; viii, 299. H. 30350

Contains many particulars concerning the Micmac Indians.

HARDY (*Sir* Charles). Chronological List of the Captains of the Royal Navy, from June 1673 to 1788. By Rear Admiral Hardy. 1779. Oblg. 4to. 30351

HARDY. An Address to his Excellency Sir Charles Hardy, Captain General and Governor in Chief of the Province of New-York ... By the Author of a Weekly Paper, entitled, The Watch-Tower. [J. P. Zenger.] *New York.* 1755. Folio, pp. xiii.

HARDY (D.) Poems. By D. Hardy, Jr. With a Biographical Sketch. *New York.* 1858. 18mo, pp. 260. S. 30353

H[ARDY] (J[ohn]). A | Description | of the | Last Voyage | to | Bermudas, | In the Ship | Marygold, | S. P. Commander; | By J. H. *φιλοχειρηρνεία.* | Begun November the twelfth, 1670. And ending | May the third, 1671. | With Allowance. | *London, printed for Rowland Reynald at the Sun and Bible | in the Poultrey* 1671. | 4to, pp. (8), 24 [in verse]. 30354

Ternaux (No. 796) quotes this under the date 1661.

HARDY (John). Startling Developments of Crim. Con.! Or Two Mormon Apostles exposed ... in Boston ... . *Boston.* 1844. 8vo, pp. 12. 30355

HARDY (——). The History and Adventures of the Cuban Expedition, from the first movements down to the dispersion of the army at Key West, and the Arrest of General Lopez. Also;

an account of the ten Deserters at Isla de Mugeres. By Lieutenant Hardy, of the Kentucky Battalion. *Lorenzo Stratton Cincinnati.* 1856. 8vo, pp. 94. 30356

HARDY (R. W. H.) Travels in the Interior of Mexico, in 1825, 1826, 1827, & 1828. By Lieut. R. W. H. Hardy, R.N. *London: Henry Colburn and Richard Bentley.* 1829. 8vo, pp. xiv, 540. Map and 7 Plates. C., S. 30357

"Mr. Hardy was sent out to search for pearls in the Gulf of California. His book is full of information on the little-known regions of Sonora and Lower California."

[HARDY (S.)] A Guide to Heaven From the Word: or, Good Counsel How to close savingly with Christ. *Boston: Samuel Green.* 1689. 8vo. + *Boston.* 1717. 48mo, pp. 72. B.

"Ye author of this Book was one Mr. Hardy. vid Calamy's acct. of eiected ministers."—*MS. Note of Mr. Prince.* A book with this title is mentioned at page 283 of Calamy's "Account," but the meaning ascribed by Calamy to that title is so very inappropriate to the present work, as to suggest a doubt whether Mr. Prince was correct in identifying the two.

HARDY (W.) Sketch of the Proceedings and Trial of William Hardy, on an Indictment for the Murder of an Infant, November 27, 1806, ... at Boston. *Boston.* 1807. 8vo, pp. 47.

HARE (C. W.) An Address to the Citizens of Pennsylvania relative to the Election for Governor. By C. W. Hare, Esq. *Philadelphia.* 1808. 8vo. P. 30360

HARE. Oration delivered before the Washington Benevolent Society of Pennsylvania. At their first Anniversary Meeting, February 22d, 1813. By Charles W. Hare, Esq ... *Philadelphia: Printed for the Society by T. J. Stiles,* 1813. 8vo, pp. 20.

[HARE (*Dr.*)] Sermon ... Society for the Propagation of Christian Knowledge. By Dr. Hare, Bishop of Chichester. [n. p.] 1735. 4to, pp. 86. M. 30362

[HARE (Francis).] *See* Vol. I., No. 915.

HARE (J. I. C.) Opinion of Hon. J. I. Clark Hare, of ... Philadelphia, upon the Constitutionality of the Acts of Congress of February 5th, 1862. Declaring United States Notes "Lawful Money" and a "Legal Tender." [*Philadelphia:*] *King & Baird.* [n. d.] 8vo, pp. 16. H. 30363

HARE (J. T.) The Life and Adventures of Joseph T. Hare, the ... Highwayman ... *New York.* [n. d.] 8vo. 30364

HARE. Trials of the Mail Robbers [John] Hare, Alexander and [Lewis] Hare, with the Testimony, the Proceedings, ... reported by Edward J. Coale; ... with the Trial ... of William Wood, an Accessary before the Fact. ... *Baltimore: Edward J. Coale.* 1818. 8vo, pp. 220. BA. 30665

HARE (R.) A Brief Exposition of the Injury done to the Community, and especially to the Poor, by the Prohibition of Bills under Five Dollars, while such Bills are permitted to Circulate in adjoining States. In a Letter to William B. Reed, Esq. Also, a Subsequent Letter on the Failure of the late Effort to Resume Specie Payments. To which is annexed a Scheme for a National Currency. By Robert Hare. *Philadelphia.* 1841. 8vo, pp. 12. B., N. 30366

[HARE.] Defence of the American Character: ... . *Philadelphia.* 1819. 8vo, pp. 12. BA. 30367

HARE. Suggestions respecting the Reformation of the Banking System. By R. Hare, M.D. *Philadelphia: John C. Clark.* 1837. 8vo, pp. 29. BA., C., H., N. 30368

[HARE.] A Brief View of the Policy and Resources of the United States; comprising ... Strictures on a Letter on the Genius and Dispositions of the French Government. ... *Philadelphia: Bradford & Inskeep.* 1810. 8vo, pp. viii, 3–133. BA.

Also: An Effort to Refute the Opinion that no Addition is made to the Capital of a Community by Banking.—Proofs that Credit as Money ... is ... preferable to Coin. *Philadelphia.* 1834. 8vo, pp. 12.—Testimonials ... submitted to the Trustees of the University of Pennsylvania. *Philadelphia.* 12mo. *See* "Vindication of the Cherokee Claims," Vol. IV., No. 12476, which has been attributed to Dr. Hare.

HAREWOOD IRON AND MINING CO., *St. Lawrence County, New York.* Report of Directors ... . *Boston: Geo. C. Rand & Avery.* 1864. 8vo, pp. 16. 30370

HARFORD (J.) Merchants' Directory for 1865 and 1866, containing a List of the Principal Manufacturers and Wholesale Dealers in New York City, with Map, etc. By Joseph Harford. *New York.* 1865. 18mo. C. 30371

Also, for 1866 and 1867. *New York: Harford & Co.* 1866. 24mo, pp. 208.

HARFORD (J. S.) Some Account of the Life, Death and Principles of Thomas Paine, together with Remarks on his Writings; and on their intimate connection with the avowed objects of the Revolutionists of 1793 and of the Radicals in 1819. By John S. Harford Esq. *Bristol: J. M. Gutch.* 1819. 8vo, pp. viii, 93. 30372

HARFORD, *Pa.* First Annual Catalogue of the Officers and Students of Harford University, Harford, Susquehanna County, Pa., From Sept. 1, 1849, to June 1, 1851. "*Montrose Democrat*" *Print, Montrose, Pa.* 1851. 8vo, pp. 18, (1). 30373

HARGRAVE (Francis). An Argument in the case of James Sommersett a Negro, Lately determined by the Court of King's Bench: Wherein it is attempted to demonstrate the present Unlawfulness of Domestic Slavery in England. To which is prefixed a State of the Case. By Mr. Hargrave, one of the Counsel for the Negro. *London: Printed for the Author:* ... M. DCC. LXXII. 8vo, pp. 32. BA. + *Boston, reprinted.* 1774. 8vo, pp. 56. + *London.* MDCCLXXVIII. 4to. A., C., P. 30374

"In this tract we meet with considerable learning, and with much precision of thought and expression. It appears not however in our opinion, to exhibit a very masterly view of its subject."—*Monthly Reviewo*, XLVII. 421. This case decided the freedom of every man of color on his landing in Great Britain.

HARGROVE (J.) The Substance of a Sermon, on the Leading Doctrines of the New Jerusalem Church; ... the 26th December, 1802, before the President of the United States, and ... Congress ... Washington. By John Hargrove. [n. p.:] *Printed by Warner & Hanna.* 1803. 8vo, pp. 24. N. 30375

HARIOT (T.) Artis Analyticæ Praxis ad æquationes Algebraicas nova, expedita et generali methodi resolvendas: Tractatus e posthumis T. H. schediasmatis descriptus. [Edente W. Warner.] *Londini: Barker.* 1631. Folio. 30376

This posthumous work of Hariot contains interesting information concerning the personal history of that author. It was edited by Walter Warner.

HARIOT. A briefe and true re-|port of the new found land of Virginia: of | the commodities there found and to be raysed, as well mar-|chantable, as others for victuall, building and other necessa-|rie vses for those that are and shalbe [*sic*] the planters there, and of the na-|ture and manners of the naturall inhabitants: Discouered by the | English Colony there seated by Sir Richard Greinuile Knight in the yeere 1585, which remained vnder the gouernment of Rafe Lane Esqui-|er, one of her Maiesties Esquieres, during the space of twelue monethes: at | the speciall charge and direction of the Honourable Sir | Walter Raleigh Knight, Lord Warden of | the stanneries; who therein hath been fauou-|red and authorised by her Maiestie and | her letters patent: | Directed to the Adventurers, Fauourers, | and Welwillers of the action, for the inhabi-|ting and planting there: | By

Thomas Hariot; seruant to the abouenamed | Sir Walter, a member of the Colony, and | there imployed in discouering. | *Imprinted at London* 1588. | 4to, 23 leaves. 30377

A work of great rarity. We have seen only one copy, belonging to Mr. James Lenox. There is a copy in the Grenville Library at the British Museum, and another in the Bodleian Library at Oxford; and strange to relate a copy was sold at Dublin, in December, 1873, with five other rare pieces relating to America, for less than £25—the real value was at least ten times that sum. Lowndes does not even so much as mention Hariot, and in searching the works of other eminent bibliographers our success has been *nil*; the ominous gap remained unfilled. Rich silently passes over "anno 1588," and Stevens, in all his "Nuggets," had it not. It remained for Brunet alone to describe the work. Heber did not let it escape his all-devouring, still insatiate maw, and from that source Brunet gets his title. It is included in De Bry's Collection, and forms the rarest volume of that series, which is described in *our* Vol. III., pp. 24–30. An abridged English version is included in Hakluyt's Collection, Vol. III. For a German version *see* Dresser, Vol. V., No. 20926.

[HARISON (Francis).] The Report of the Committee of His Majesty's Council, To whom it was Referred, To Examine and make Enquiry, touching a Letter found in the House of Mr. Alexander in New-York, on Friday the First Day of February, 1733–4. In Order To Make the fullest Discovery concerning the Author of the same. *New-York: Printed and Sold by William Bradford.* 1734. Folio, pp. 11. P. 30378

New York arms on title. A threatening letter to Mrs. Alexander, to extort money, was left at Mr. James Alexander's, and was attributed by him to the Hon. Francis Harison, a political opponent. *See* Zenger's "New York Journal," of February 4 and 19; and March 11 and 19, 1733.

HARISON. To the Right Worshipful, the Mayor, Aldermen and Commonalty of the City of New-York. ... Francis Harison. *Printed and Sold by William Bradford in New-York.* 1734. Folio, pp. 9. P., S. 30379

No title-page; dated March 12, 1733–4. Mr. Harison's vindication.

HARISON. The Vindication of James Alexander, one of His Majesty's Council for the Province of New-York; and of William Smith, Attorney at Law. From the Matters charged and suggested against them in two Pamphlets lately published. The One a Paper addressed to the Mayor, Aldermen and Commonalty of the City of New-York, by the Honourable Francis Harison, Esq; one of His Majesty's Council for the Province of New-York. The Other a Report of the Committee of His Majesty's Council, to whom it was referred to examine and make enquiry touching a Letter found in the House of Mr. Alexander, on Fryday the 1st of February, 1733–4, in order to make the fullest Discovery concerning the Author of the same. To which is added a Supplement containing a brief Account of the Case of

William Trusdell, Plaintiff, against the Honourable Francis Harison, Esq; Defendant. For Arresting and imprisoning the Plaintiff and keeping him 9 Weeks in Prison, at the Suit of Joseph Weldon, without the Assent, Consent, or Knowledge of the same Joseph Weldon. Which Cause was tried in the Supreme Court of New-York, on the 19th of April, 1734. wherein the Jury found for the Plaintiff Trusdell £150 Damages, and Costs of Suit. *Printed by John Peter Zenger, and to be sold by him at his House in Broad Street, near the upper End of the long Bridge, in New-York.* 1734. Folio, pp. 20. P. 30380

[HARISON (W. H.)] Trinity Church Title. An Exposure of Miller's Letter, with Documents, &c., Addressed to the late Commissioners of the Land Office. *Albany: Joel Munsell.* MDCCCLVI. 8vo, pp. 46. S. 30381

HARIZON (A. de). Vozes que hizieron eco, en la religiosa pyra, que en las honras del V. P. Fr. Antonio Margil de Jesus, erigió N. R. P. Fr. Antonio de Harizon, el dia 21 de Agosto de 1726 en el Convento de N. S. P. S. Francisco de la Imperial Ciudad de Mexico. *Mexico.* [1726.] 4to, pp. (34), 56.

HARKER (*Rev.* Samuel). An Appeal from the Synod of New-York and Philadelphia, to the Christian World ... Written by Himself. *Philadelphia: Printed by William Dunlap.* M,DCC,-LXIII. 8vo, pp. 40. BA., M. 30383

HARKNESS (E.) The Disposition of the Mineral Lands. By Edson Harkness, of Eldorado County, California. *Washington, D. C.: McGill & Witherow, Printers.* 1865. 8vo, pp. 16. H.

Harlaem River: its Use previous to and since the Revolutionary War. ... *New York.* 1857. 8vo. S. 30385

HARLAN (J.) Admission of Kansas. Speech of Hon. James Harlan, of Iowa, in the Senate ... March 27, 1856. [n. p. n. d.] 8vo, pp. 14. 30386

Also: The Constitution Upheld and Maintained. Speech ... [n. p. 1864.] 8vo, pp. 8.—The Democratic Party: ... Speech ... June 22nd, 1859 ... . *Mt. Pleasant, Iowa.* 1859. 8vo, pp. 13.—Legal Title to Property in Slaves. Speech ... on the Amendment to the Constitution, delivered in the United States Senate, April 6, 1864. [n. p. n. d.] 8vo, pp. 8.—Reconstruction. Speech ... February 10, 1868. *Washington: F. & J. Rives & Geo. A. Bailey.* 1868. 8vo, pp. 16. H.—"Service of the Militia." Speech ... July 11, 1862. [n. p. n. d.] 8vo, pp. 16.—Shall the Territories be Africanized? Speech ... January 4, 1860. [n. p. n. d.] 8vo, pp. 8. H.—Speech ... April 14, 1856, on the Kansas Legislative Petition.—Speech ... on the Lecompton Constitution ... January 25, 1858. *Washington.* 1858. 8vo, pp. 14.—State of the Union. Speech ... January 11, 1861. [n. p. n. d.] 8vo, pp. 15. H.

HARLAN (M. B.) Ellen; or, the Chained Mother, and Pictures of Kentucky Slavery, Drawn from Real Life. By Mrs. Mary B. Harlan. *Cincinnati: Applegate & Co.* 1853. 12mo, pp. 260. C. 30387

HARLAN (R.) American Herpetology; or, Genera of the North American Reptilia, with a Synopsis of the Species. By Richard Harlan, M.D. *Philadelphia.* 1827. 8vo, pp. 88. P.

HARLAN. Beschreibung der in der grossen Knochen Höhle—Tennessee (Nord-America) Gefundenen Fossilen Knochen des Megalonyx Lagueatus. Von R. Harlan, M.D. ... [n. p. n. d.] 8vo, pp. 28. H. 30389

HARLAN. Fauna Americana: being a Description of the Mammiferous Animals inhabiting North America. By Richard Harlan, M.D. ... *Philadelphia: Anthony Finley.* 1825. 8vo, pp. 318, (2). BA., P. 30390

HARLAN. Genera of the North American Reptilia, and a Synopsis of the Species in Medical and Physical Researches. By Richard Harlan, M.D. *Philadelphia.* 1835. 8vo. A. 30391

HARLAN. Medical and Physical Researches; or, Original Memoirs in Medicine, Surgery, Physiology, Geology, Zoology, and Comparative Anatomy. By Richard Harlan, M.D. *Philadelphia: Printed by Lydia R. Bailey.* 1835. 8vo, pp. xxxix, 653. 1 Table, 39 Plates. A., C. 30392

[HARLAN.] Refutation of Certain Misrepresentations issued against the Author of "Fauna Americana," in the Philadelphia Franklin Journal, No. 1, 1826, and in the North American Review, No. 50. *Philadelphia: William Stavely.* 1826. 8vo, pp. 42.

See Godman (John D.), Jackson (Samuel). Also: Description of the Elephant Tortoise. ... *Philadelphia.* 1826. 8vo.—Description of an Hermaphrodite Orang-Outang lately in Philadelphia. ... *Philadelphia.* 1826. 8vo.—Observations on the Genus Salamandra, and Description of a New Genus of Quadrupeds of the order Edentata (Chlamyphorus) ... *New York.* 1824. 8vo. P.—Zoological and Medical Miscellany. ... *Philadelphia.* 1826. 8vo. P.

HARLAND (Marion), *pseudon.* *See* Terhune (Mary V. H.)

THE HARLEIAN MISCELLANY; or a collection of scarce, curious and entertaining Pamphlets and Tracts, as well in Manuscript as in Print, found in the late Earl of Oxford's Library, inspersed with Historical, Political and Critical Notes. ... [By W. Oldys.] *London: T. Osborne.* 1744–46. 8 vols., 4to. H.

+ [The Same.] *London.* 1753. 8 vols., 8vo. H. + With Additional Notes by Thomas Park. *London.* 1808–13. 10 vols., 4to. + *London: Robert Dutton.* 1808–11. B., BA. 30394

12 vols., 8vo, pp. xx, 547, (3); viii, 566, (4); xi, 561, (5); viii, 571, (4); xii, 582, (5); vii, 552, (6); xii, 9–608, (4); xii, 574, (6); x, 561, (4); viii, 568, (4); iv, 557, (6); 284, (7), cxxxi. The 8vo edition, 1808, was edited by J. Malham, and also published on large paper. It includes reprints of Harcourt's "Voyage to Guiana," "The Trades Increase," "Declaration of the Demeanor of Sir W. Raleigh," and other Tracts on America. Dibdin observes, "I hardly know of any one collection or set of volumes, likely to be productive of more varied entertainment." Park's is the best edition, as it contains two additional volumes. *See also* "A Selection."

[HARLOW (Laurence).] The Conversion of an Indian: In a Letter to a Friend. *Printed in the Year* 1774. 12mo. + The Third Edition. *Printed in the Year* 1788. 12mo, pp. 18.

HARLOW (S. R.), *and* BOONE (H. H.) Life Sketches of the State Officers, Senators, and Members of the Assembly of the State of New York, in 1867. By Samuel R. Harlow and H. H. Boone. *Albany: Weed, Parsons & Co.* 1867. 8vo, pp. 418. Plate. C., S. 30396

HARLOW *and* HUTCHINS (S. C.) Life Sketches of the State Officers, Senators, and Members of the Assembly of the State of New York, in 1868. By S. R. Harlow and S. C. Hutchins. *Albany: Weed, Parsons & Co.* 1868. 8vo, pp. 402. Portrait. S.

HARMAN (J.) The Crooked Disciple's Remarks upon the Blind Guide's Method of Preaching; the Rhapsodies, Hyperboles, and incongruities of the Sacred and Profane, made use of by the Rev. Dr. Squintum at Tottenham-Court, etc., by Mr. John Harman, Regulator of Enthusiasts. [*London.* n. d.]

This is an attack upon the Rev. George Whitefield.

HARMAN. Remarks upon the Life, Character and Behaviour of the Rev. George Whitefield, as written by Himself, from the time of his Birth, to the time he departed from his Tabernacle. Demonstrating by Astronomical Calculation, that his Ascension, Meridian, and Declination were necessarily actuated by Planetary Influence; and that his Doctrine was not from Divine Mission, but from a mere Fatality, evident as daily seen in the Fatal Catastrophe of his unhappy, gloomy, and misguided followers. The whole being a choice New Year's Gift for Methodists. By John Harman, Astronomer. *London: Printed for the Author.* MDCCLXIV. 8vo, pp. 48. 30399

HARMANSON (John H.) Speech ... June 24, 1846, ... [on] the Tariff. [*Washington.* 1846.] 8vo, pp. 8. 30400

Also: Speech ... on the Independent Treasury Bill. ... April 1, 1846. *Washington: Blair and Rives.* 1846. 8vo, pp. 8.

HARMAR (J.) The Proceedings of a Court of Inquiry, Held at the Special Request of Bregadier-General Josiah Harmar, to investigate his Conduct, as Commanding Officer of the Expedition against the Miami Indians, 1790; The same having been transmitted by Major-General St. Clair, to the Secretary of the United States, for the Department of War. Published by Authority. *Philadelphia: Printed by John Fenno.* M.DCC.XCI. Folio, pp. (4), 31. S. 30401

An extremely rare, and somewhat important trial.

HARMER (J.) Address, on St. John's Day, before Fortitude Lodge, No. 84. By John Harmer. *Brooklyn.* 1811. 16mo.

HARMON. A Manual of the Pension Laws of the United States of America, embracing all the Laws under which Pensions, Bounties, and Bounty Lands are now Granted, with Forms and Instructions. To this is added a Digest of the Most Important Decisions, etc., etc. *Washington: W. H. & O. H. Morrison.* 186–. 8vo, pp. x, 397. 30403

HARMON (D. W.) A Journal of Voyages and Travels in the interiour of North America, between the 47th and 58th Degrees of North Latitude, extending from Montreal nearly to the Pacific Ocean, a distance of about 5,000 miles, Including an account of the Principal Occurrences, during a Residence of nineteen Years, in different parts of the Country. To which is added a concise description of the face of the Country, its Inhabitants, their Manners, Customs, Religion, etc., and considerable specimens of the two Languages, Most extensively Spoken; together with an account of the Principal Animals, to be found in the Forests and Prairies of this extensive Region. Illustrated by a Map of the Country. By Daniel Williams Harmon, a Partner in the North-West Company. *Andover: Flagg and Gould.* 1820. 8vo, pp. 432. Portrait and Map. B., BA., C., S. 30404

"Revised and edited by Mr. Daniel Haskell, who is said to have introduced religious reflections not made by the author. Harmon's narration of events among, and peculiarities of, the Indian tribes is believed by those familiar with him, and the regions he visited, to be correct; but the life of a fur-trader, dispensing fire-water to the Indians, while daily witnessing the murders it produced, was not favorable to religious emotions. Mr Haskell makes the writer reject the proffer of an Indian concubine by her father, with very proper pious emotions; but Mr. Schoolcraft intimates that the latter were not more consonant with his character than the story of his continence." —FIELD. *See also* Greenhow's "Oregon," p. 291.

HARMON (J.), *Jr.* The Columbian Sacred Minstrel. By John Harmon, Jr. *Northampton, Mass.* 1809. Oblong 4to. N.

Harmony Grove. *See* Salem, *Mass.*

The Harmony of Interests. *See* [Carey (H. C.)]

Harmony of Wisdom and Felicity in relation to our Civil, Moral, and Spiritual Behaviour. *Boston.* 1743. 12mo. 30406

Harmony Society. *See* Raph (G.)

HARNDEN (H.) Narrative of the Apprehension in Ridge, N. H., of the Rev. E. K. Avery, charged with the Murder of Sarah M. Cornell: together with the Proceedings of the Inhabitants of Fall River. By Harvey Harnden. *Providence: W. Marshall & Co.* 1833. 8vo, pp. 36. 30407

HARNEY (E. E.) Speech of Hon. E. E. Harney on the Bell Resolutions ... February 7, 1858. [n. p. n. d.] 8vo. 30408

HARNEY (W[illiam] S.) Official Correspondence of Brig. Gen. W. S. Harney, U. S. Army, and First Lt. Geo. Ihrie, Late U. S. Army, with the U. S. War Department ... . [*Washington.* 1861.] 8vo, pp. 16. 30409

[HARO (Cristoffel de).] Copia der Newen Zeytung. *See* Vol. II, Nos. 7559 and 7560.

HARO (D. L. de). Constitvciones sinodales, hechas por e Ill. y Reuer. señor Don fray Damian Lopez de Haro, Obispo de la ciudad de San Juã de Puerto-Rico, Islas de Barlouento, Prouincia de Cumana, y demas anexas à ella. *Madrid, por Catalina de Barrio y Angulo,* 1647. Folio, 3 l., Text, 128 l. 30410

"Ces constitutions diocésaines, destinées, à être distribuées dans le diocèse, sont par cette raison très-rares en Europe, aussi ni Antonio, ni Ternaux n'en font mention."—LECLERC, whose copy sold for 50 francs.

HARO Y PERALTA (A. N. de). Constituciones para el mejor regimen y govierno del real colegio seminario ... fundado en el Pueblo de Tepotzotlan. Por Alonso Nunez de Haro y Peralta ... *Mexico: Zuñiga.* 1777. 4to, pp. (8), 87. 30411

Also: Carta Pastoral al Rector, &c., del Real Colegio de Tepotzotlan, y à todos los Sacerdotes y demás Clerigos en nuestro Arzobispado. *Mexico.* 1776. 4to.—Carta Pastoral a todos sus amados diocesanos, sobre la Doctrina sana, y à las mas esenciales obligaciones que tene mos para con Dios y para con el Rey. *Mexico.* 1777. 4to.—Relacion de la funebre Ceremonia y Exequias del ilustrisimo Señor Doctor Don Ildefonso Nuñez de Haro y Peralta, Arzobispo que fue de esta santa iglesia Metropolitana de Mexico. Virey y Capitan General de esta Nueva España, etc., dispuesta por un Presbitero de este Arzobispado. *Mexico.* 1802. 4to, pp. 80, 26, xlviii.

HARO Y TAMARIZ (Antonio de). Á sus compatriotas. [n. p.] 1856. 4to, pp. 20. 30412

HAROLD (J.) The Unanimous Decision and Action of the Presbytery of Nassau, January 14th and January 25th, 1865, in the judicial case of John Harold, *versus* The Session of Christ's First Church, Hempstead, L. I. *New York: G. A. Whitehorne, Printer.* 1865. 8vo. 30413

HAROLD (William Vincent). Sermon ... in the Catholic Church ... Baltimore, November 1st, 1810, on Occasion of the Consecration of the Rt. Rd. Dr. John Cheverus, Bishop of Boston. By the Rev. W. V. Harold, one of the Pastors of St. Mary's Church, Philadelphia. ... *Baltimore: Bernard Dornin.* 1810. 8vo, pp. 20. BA., H., W. 30414

See [Carey (M.)], Vol. III., and add to the "Rejoinder" Second Edition: [*Ibid.*] 1822.

HAROLDVS (F. Franciscvs). Lima Limata conciliis, constitvtionibvs synodalibvs, et aliis monvmentis. Qvibvs venerab. servvs dei Toribivs Alphonsvs Mogroveivs archiepisc. Limanvs prouinciam Limensem, seu Peruanum Imperium elimanuit et ad normam SS. Canonum composuit. Omnia ferè ex hispanico sermone latina reddidit, apparatu historico, notis, scholiis, et indicibus illustravit Fr. Fr. Haroldvs Hibernvs Limericensis ord. minor. *Romæ, Josephi Corvi*, 1673. Folio, pp. (32), xxxiv, Portrait of D. Torribio, pp. 379, (22). 30415

"Volume fort rare, traduit de l'espagnol en latin, par un moine Irlandais. Non cité par Ternaux. Lowndes, dans son "Manuel bibliographique," ne fait pas mention de cet ouvrage, quoique il indique une vie de S. Torribio de Lima par le même auteur, imprimée à Rome en 1680 (1684 Pinelo, qui cite une autre édition des Constitutions synodales des conciles de Lima, sous la date de 1725)." Title and note from Leclerc. Bohn's edition of Lowndes makes no mention of the work referred to.

HAROLDVS. Thuribi Alphonsi Mogroveii Archiepiscopi Limensis, Vita exemplaris per Fr. F. Haroldum, Ord. Minor. Hibernum Limericensem conscripta. *Romæ*, 1680. 4to. Portrait.

This rare volume contains the history of the ecclesiastical affairs of Peru during a great part of the sixteenth century, and an account of the modes employed for the conversion of the Indians.

Harp of the Beech Woods. Original Poems. *Montrose, Pa.: Adam Waldie.* 1822. 12mo, pp. xi, 156. 30417

Harp and the Plow. *See* [Canning (J. D.)]

HARPER (C.) Memoir on Slavery, read before the Society for the Advancement of Learning, of South Carolina ... at Co-

lumbia. 1837. By Chancellor Harper. *Charleston: James S. Burges.* 1838. 8vo, pp. 61. B. 3 418

HARPER (C. C.) An Address ... at the ... Meeting of the Maryland State Colonization Society ... of Annapolis, January 23, 1835. By Charles C. Harper. *Baltimore: Printed by Sands & Neilson.* 1835. 8vo, pp. 12. H. 30419

HARPER [Joseph M.] Mr. Harper's Report to the Legislature of ... New-Hampshire on the Culture of Silk. [*Canterbury.* 1830.] 8vo, pp. 32. H. 30420

HARPER (L.) Preliminary Report of the Geology and Agriculture of the State of Mississippi. By L. Harper, LL.D. *Jackson, State Printer.* 1857. 8vo, pp. vii, 351. Colored Map, 7 Plates, etc. C. 30421

HARPER (R. D.) The Church Manual, containing Important Historical Facts and Reminiscences connected with the Associate and Associated Reformed Churches, previous to their union as the United Presbyterian Church of North America. By Rev. R. D. Harper ... Xenia, Ohio. *Fleming & Hamill, Xenia, Ohio.* 1859. 30422

HARPER (R. G.) An Address from Robert Goodloe Harper, of South-Carolina to his Constituents. Containing his Reasons for Approving of the Treaty of Amity, Commerce, and Navigation, with Great-Britain. *Philadelphia.* 1795. 8vo, pp. 35. S. + *Boston · Young & Minns.* 1796. 12mo, pp. 36. B., BA., H.

HARPER. Address ... to his Constituents; ... with a Letter from Governor Jay, explaining his Sentiments respecting the French Revolution. *New York.* 1796. 8vo. N. + *Philadelphia.* 1796. 8vo, pp. 44. M. 30424

HARPER. An Argument against the Policy of re-opening the African Slave Trade. By Robert G. Harper, Esq. *Atlanta, Georgia: Printed by C. R. Hanleiter.* 1858. 8vo, pp. 78. B.

HARPER. Correspondence respecting Russia, between Robert Goodloe Harper, Esq. and Robert Walsh, Jr. together with the Speech of Mr. Harper, Commemorative of the Russian Victories, delivered at Georgetown, D. C., June 5th, 1813, and an Essay on the Future States of Europe. *Philadelphia.* 1813. 8vo, pp. 140. B., H. 30426

HARPER. General Harper's Speech to the Citizens of Baltimore on the Expediency of promoting a Connexion between the Ohio, at Pittsburgh, and of the Waters of the Chesapeake, at Baltimore, by a Canal through the District of Columbia, with his Reply to some of the Objections of Mr. Winchester, delivered ... on the 20th day of December, 1823. *Baltimore: E. T. Coale.* 1824. 8vo, pp. 78. Map. C., P. 30427

HARPER. A Letter from Robert Goodloe Harper ... to his Constituents. ... *Portsmouth: Printed by Charles Peirce.* 1801. 8vo, pp. 16. B., H., N., W. + [*Cambridge:*] *William Hilliard, Printer.* 1801. 8vo, pp. 16. B., BA., H., M. 30428

Probably a reprint of our No. 30443, *infra.*

HARPER. A Letter from General Harper, of Maryland, to Elias B. Caldwell. *Baltimore.* 1818. 8vo, pp. 32. 30429

HARPER. Mr. Harper's Speech on the Foreign Intercourse Bill, in Reply to Mr. Nicholas and Mr. Gallatin. Delivered in ... House of Representatives of the United States, on ... the second of March, 1798. [n. p. n. d.] 8vo, pp. 43. B., H. + [n. p. n. d.] 8vo, pp. 57. H. + *Washington.* 1798. M., N.

See "M. Rev.," XXVI. 225. Reprinted as: Speech of R. Goodloe Harper, Esq. ... on Friday, March 2, 1798. *London: J. Wright.* 8vo, pp. 73. P.

HARPER. Observations on the Dispute between the United States and France, addressed by Robert Goodloe Harper, of South Carolina, to his Constituents, in May, 1797. *Philadelphia: Thomas Bradford.* 1797. 8vo, pp. 102. BA., H., P. + Second Edition. 1797. 12mo. P. + *London: John Stockdale.* 1797. 8vo, pp. 162. + *Philadelphia: William Cobbett.* 1798. 8vo, pp. 112. + [Another Edition.] *Philadelphia.* 1798. 8vo, pp. 92. + Third Edition. *Philadelphia.* 1798. 8vo, pp. 104. + Third American Edition. *Philadelphia: William Cobbett.* 1798. 8vo, pp. 96. H.

HARPER. Observations on the Dispute between the United States and France, addressed by Robert Goodloe Harper, Esq. One of the Delegates of South Carolina (a State at one time, the most devoted to the French interest of any in the Union) to his Constituents, in May, 1797. *London: Philanthropic Press.* 1797. 8vo, pp. 162. + Second Edition. [*Ibid.*] 8vo, pp. viii, 5–109, (2). + Third Edition. *Philadelphia, Printed. Dublin, Reprinted: P. Byrne.* M,DCC,XCVIII. 8vo, pp. 160. + [Another] Third Edition. *Dublin: William Walter and Son.* M.DCC.XCVIII. 8vo, pp. 160. + Fourth Edition. *Dublin.* M,DCC,XCVIII. 8vo, pp. 91. + Fifth Edition. *London: John Stockdale.* 1798. 8vo, pp. 109.

HARPER. Observations on the Dispute between the United States and France, addressed By Robert Goodloe Harper, Esq. One of the Representatives in Congress for the State of South Carolina, To his Constituents, in May 1797, ... Second Edition. *Philadelphia Printed. London Reprinted ... and Sold by Debrett and Wright, ... and by all other Booksellers Except John Stockdale*, 1789. 8vo, pp. viii, 5–109, (1). + Third Edition. [*Ibid.*] + Fourth Edition. [*Ibid.*] 8vo, pp. viii, 5–109, (2). B. + Fifth Edition. [*Ibid.*] 12mo, pp. (8), 7–86. + Sixth Edition. [*Ibid.*] 8vo, pp. viii, 5–109, (1). 30433

See an explanation of the note "sold by all booksellers except by John Stockdale" at back of title-page.

HARPER. Observations on the Dispute between the United States and France, addressed By Robert Goodloe Harper, Esq. One of the Representatives in Congress for the State of South Carolina, to his Constituents, in May 1797. Fifth Edition. *Philadelphia Printed. London Reprinted John Stockdale*, 1798. 8vo, Title and Text, pp. 5–109. 30434

HARPER. Observations on the Dispute between the United States and France addressed By Robert Goodloe Harper, Esq. One of the Representatives in Congress for the State of South Carolina, to his Constituents, in May, 1797. Tenth Edition. *Philadelphia printed. Edinburgh reprinted. Arch. Constable, Cross.* 1798. 12mo, pp. 89. 30435

HARPER. Observations on the Dispute between the United States & France, addressed by Robert Goodloe Harper, of South Carolina, to his Constituents, in May 1797. Fourth American Edition. To which is annexed, His Speech, in Congress, on the Foreign Intercourse Bill, in Reply to Mr. Nicholas, Mr. Gallatin, and Others, delivered March 2, 1798. *Boston, Printed for the Subscribers, April*, 1798. 8vo. pp. 151. B., BA., H., N. 30436

HARPER. Observations on the North American Land Company, lately instituted in Philadelphia; containing an Illustration of the Object of the Company's Plan, the Articles of Association, with a succinct Account of the States wherein their lands lie; to which are added, Remarks on American Lands in general, more particularly the Pine Lands of the Southern and Western States, in Two Letters from Robert G. Harper, Esq. of South Carolina, to a Gentleman in Philadelphia. *London: H. L. Galabin.* MDCCXCVI. 8vo, pp. 149. M. 30437

HARPER. Observations on the North American Land Company, lately instituted in Philadelphia: containing an Illustration of the Company's Plan, the Articles of Association, with an account of the States where the lands lie: to which are added, remarks on American lands in general, more particularly the pine-lands of the Southern and Western States, in two letters from Robert G. Harper, Esq., Member of Congress from South Carolina. *London: H. L. Galabin.* 1796. 8vo, pp. xviii, 145.

HARPER. Observations on the North-American Land-Company, lately instituted in Philadelphia: Containing an Illustration of the Object of the Company's Plan, the Articles of Association, with a succinct Account of the States wherein the Lands lie: To which are added, Remarks on the American Lands in general, more particularly the Pine-Lands of the Southern and Western States, in Two Letters from Robert G. Harper, Esquire, Member of Congress, for South Carolina, to a Gentleman in Philadelphia. *London: C. Bannell and H. Savante, and sold by J. Debrett,* M,DCC,XCVI. 8vo, pp. 149. 30439

"Mr. Harper's letters are sensibly written, and his remarks on the *pine-barrens* are very satisfactory, and prove that these lands, when brought into cultivation, will be very valuable."—*Monthly Review,* xx. 211.

HARPER. Observations sur les Démêlés entre les États-Unis et la France; adresseés par Robert Goodloe Harper, Esq. l'un des Représentans au Congrès pour la Caroline Méridionale ... en Mai 1797. ... *Londres: T. Baylis.* 1798. 8vo, pp. (1), 11, vi, 126, (1). BA. 30440

HARPER. An Oration, on the Birth of Washington. ... before the Washington Society of Alexandria, ... on the 22d. of February, A. D. 1810. ... *Alexandria: Printed by S. Snowden.* 1810. 8vo, pp. 18. B., S. 30441

HARPER. Select Works of Robert Goodloe Harper: Consisting of Speeches on Political and Forensic Subjects; with the Answer drawn up by him to the Articles of Impeachment against Judge Chase. ... Vol. I. *Baltimore: O. H. Neilson.* 1814. 8vo, pp. iv, 400. B., C., H., N. 30442

No more published. Highly commended in Blackwood's "Magazine," xvii. 56.

HARPER. A Short Account of the Principal Proceedings of Congress, in the late Session, and a Sketch of the state of Affairs between the United States and France in July, 1798; in a Letter from Robert Goodloe Harper, Esq., of South Carolina, to one of his Constituents. *Philadelphia: William Cobbett.* 1798. 8vo,

pp. 22. B., BA., H., M. + *London: J. Wright.* 1798. 8vo, pp. 25. + [*Ibid.*] 1799. 30443

Mr. Rich suggests that this is the same as the "Observations on the Dispute," in which he is mistaken. "The Proceedings" relate to the affairs of France, involved in the W. X. Y. Z. Question.

HARPER. Speech of R. G. Harper, Esq., at the Celebration of the Recent Triumphs of the Cause of Mankind, in Germany; delivered at Annapolis, January 20, 1814. ... *Boston: Russell, Cutler & Co.* 1814. 8vo, pp. 81, (1). B., BA., H. + *Alexandria, D. C.: Printed by S. Snowden and J. D. Simms.* [1814.] 8vo, pp. 68. BA., H., N. + *New Haven: Printed by Oliver Steele.* 1814. 8vo, pp. 59. B., M. 30444

Also: Mr. Harper's Speech on the Navy: Opposition to the Motion of Mr. Gallatin ... February 8, 1799. To which is annexed a Speech of the Same Gentleman ... April 18, 1798 ... . *Philadelphia: Printed by Joseph Gales.* 1799. 8vo, pp. 24. BA. —Oration ... before the Washington Society of Maryland, on the Fourth of July, 1810. ... *Baltimore: Printed by John L. Cook.* 1810. 8vo, pp. 12. BA.—Speech ... on the Navy, Feb. 8, 1796. *Philadelphia.* [n. d.] 8vo. W.—Speech ... 29 May 1797, ... on the Conduct of France towards the United States. *Philadelphia: William Cobbett.* 1798. 8vo, pp. 44. H., S.—Speech ... on the War with Great Britain. [n. p. n. d.] 8vo, pp. 81. M.—Speech ... on the Reduction of the Army. *Philadelphia.* 1800. 12mo, pp. 44. BA., H., N.—Speeches, ... on the Necessity of granting Convoy: and on Augmenting the Navy. *Philadelphia.* 1797. 8vo. *See also* Williston (E. B.) Mr. Harper was a member of Congress from South Carolina in 1795. After his marriage to the daughter of Charles Carroll, he removed to Maryland, which State sent him to the Senate of the United States. "His writings are energetic, manly, profound, satisfactory. We hold him to be, altogether, one of the ablest men that North America has produced."—BLACKWOOD'S *Magazine*, VII. 56. *See also* "M. Rev.," XXV. 230.

HARPER (W.) Memoir of the Life ... of the Late Hon. Henry Wm. De Saussure ... read on the 15th February, 1841, ... Charleston. By the Hon. William Harper. ... *Charleston: Printed by W. Riley.* 1841. 8vo, pp. 38. H. 30445

HARPER. The Remedy by State Interposition, or Nullification, Explained and Advocated. By William Harper. *Charleston.* 1832. 12mo. 30446

Also: The South Carolina Society for the Advancement of Learning ... Anniversary Oration, delivered by the Hon. William Harper, ... Dec. 9, 1835. *Washington: Duff Green.* 1836. 8vo, pp. 23. B., BA., M.—Speech ... before the Charleston State Rights and Free Trade Association, April 1, 1832. *Charleston.* 1832. 8vo. *See also* Pro-Slavery Argument.

Harper's New Monthly Magazine. Vol. I., July to November, 1850. *New York: Harper and Brothers.* MDCCCL. Rl. 8vo. Continued. 30447

This serial contains many articles of historical, biographical, topographical, and political interest.

Harper Establishment; or, How the Story Books are made. *New York: Harper & Brothers.* 1856. 12mo, pp. 160. 30448

Harper's New York and Erie Rail-Road Guide Book: containing a description of the scenery, rivers, towns, villages, and most important works on the road. ... By Lossing and Barrett, ... *New York: Harper & Brothers.* [1851.] 12mo, pp. 173. C. + Eighth Edition, Revised, Enlarged, and Corrected. [*Ibid.*] 1855. 12mo. C. 30449

Harper's Pictorial History of the Rebellion. *See* Guernsey.

HARPER'S FERRY, *Md.* Report of the Select Committee of the Senate appointed to inquire into the late Invasion and seizure of the Public Property at Harper's Ferry. *Washington.* 1860. 8vo, pp. 255, (1). 30450

John Brown's Raid. *See* [Drew], Vol. v. No. 20935.

Rise and Progress of the Bloody Outbreak at Harper's Ferry. Published by Direction of the New York Democratic Vigilant Association. *John F. Trow, Printer.* [1860.] 8vo, pp. 20.

HARPONVILLE (le Vte.) *See* Hespel d'Harponville (G.)

[HARRINGTON (*Miss*).] Narrative of the Barbarous Treatment of Two Unfortunate Females ... of ... Louisiana ... by Two Runaway Blacks. ... *New York: For the Publisher.* 1844. 8vo, pp. 24. H. 30452

HARRINGTON (G. F.) Inside: a Chronicle of Secession. By George F. Harrington. With Illustrations by Thomas Nast. *New York: Harper & Brothers.* 1866. 8vo, pp. 223. C. 30453

HARRINGTON (H. F.) The Comparative Importance of Foreign and Domestic Missions; including Statistics of Education, &c., in Albany. A Discourse preached Jan. 7, 1846. By Rev. Henry F. Harrington. *Albany: Printed by C. Van Benthuysen and Co.* 1846. 8vo, pp. 30. B., BA., H., M. 30454

HARRINGTON. The Moral Influence of the American Government: an Oration ... Albany, N. Y., July 4, 1846 ... By Henry F. Harrington. *Albany: Printed by C. Van Benthuysen and Co.* 1846. 8vo, pp. 8. 30455

Also: Our Grammar Schools: Why do they not furnish more and better Material to our High Schools? A Lecture ... Springfield, October 19th, 1867. ... *Boston: Crosby and Ainsworth.* 1867. 8vo, pp. 38. B.— ... A Sermon ... on ... the "Anti-rent" Disturbances ... December 22, 1844. *Albany: Weare C. Little.* 1845. 8vo, pp. 23. BA., S.

HARRINGTON (J.) A Discourse ... on the ... Death of Caleb A. Buckingham, Esq., ... Jan. 15, 1841. By Joseph Harrington ... . *Chicago: Holcomb & Company.* 1841. 8vo, pp. 13, (1).

HARRINGTON (T.) A Century Sermon, preached at the First-Parish in Lancaster, May 28th, 1753. By Timothy Harrington, ... *Boston, N. E.: S. Kneeland.* 1753. 4to, pp. (4), 29. B., P. + *Leominster: Printed by S. & J. Wilder.* 1806. 8vo, pp. 25, (1).

Contains an account of the settlement of Lancaster, Mass.

HARRINGTON. A Peaceable Temper and Conduct divinely enjoined. Discourse delivered at Princetown, Dec. 23, 1759. By Timothy Harrington. *Boston.* 1760. 8vo, pp. 22. M.

HARRINGTON. Prevailing Wickedness, and Distressing Judgments, Ill-boding Symptoms on a Stupid People. A Discourse, ... Lancaster, ... September 5th, 1756. By Timothy Harrington. ... *Boston: Printed by Edes and Gill.* M,DCC,LVI. 8vo, pp. 32.

HARRINGTON (William H.) Harrington's Oration [delivered in New Bedford, July 4, 1833. *New Bedford.* 1833.] Folio, 1 l.

Also: Speech ... at the Company Election, Dec. 26, 1829. *New Bedford.* 1829. 12mo.

HARRIOTT (J.) Struggles through Life, Examplified in Various Travels and Adventures in Europe, Asia, Africa, & America, of Lieut. John Harriott, now Resident-Magistrate of the Thames Police. ... *London: Hatchard.* 1807. 2 vols., 12mo, pp. xxiv, 375; xi, 347. Portrait. H., S. + *London Printed. Philadelphia reprinted by James Humphreys.* 1809. 2 vols., 12mo, pp. iii–304; 267. B. + *New York: Inskeep & Bradford.* 1809. 2 vols., 12mo, pp. 304; 267. + *Philadelphia.* [*Ibid.*] P. + Third Edition. *London: Longman, for the Author.* 1815. 3 vols., 12mo, pp. xxv, 443, Portrait; xii, 428; vii, (1), 479. B., BA., C.

A large portion of this curious book relates to America, and especially Long Island, the author having passed much of his life there.

HARRIS (A.) A Geographical Hand Book ... . By Alex. Harris. *Lancaster (Pa.)* 1862. 12mo, pp. 427, (1). C. 30462

HARRIS (B.) Case of Benjamin Harris, Bookseller, lately come from New England, a Citizen of London, who had been exposed in the Pillory before his own house, near the Royal Exchange, imprisoned two years, and fined £500 by Lord Chief Justice Scroggs, and other Judges, for Reprinting and Selling "An Appeal from the Country to the City," &c. 1681. Folio, 1 l.

HARRIS (B. G.) Speech of Hon. Benjamin G. Harris, of Maryland, ... April 9, 1864, on the Resolution to expel Mr. Long. *Washington: Constitutional Union Office.* 1864. 8vo, pp. 7. 30464

Also: Speech ... June 14, 1866. [n. p. n. d.] 8vo.—Speech ... on Secret Societies, ... House of Delegates of Maryland. [n. p. n. d.] 8vo. C.

HARRIS (B. W.) The Annexation Question. Closing Argument of B. W. Harris, Esq. ... against the Annexation ... Roxbury to Boston ... April 27, 1869. *Boston: Rockwell & Rollins.* 1869. 8vo, pp. 51. H. 30465

HARRIS (C.) History of the Captivity and Providential release therefrom of Mrs. Caroline Harris, Wife of the late Mr. Richard Harris, of Franklin County, State of New York: who with Mrs. Clarissa Plummer, wife of Mr. James Plummer, were in the Spring of 1835 (with their unfortunate husbands) taken prisoners by the Camanche tribe of Indians, while emigrating from said Franklin County (N. Y.) to Texas, and after having been made to witness the tragical deaths of their husbands, and held nearly two years in bondage, were providentially redeemed therefrom by two of their country-men attached to a Company of Santa Fe Fur Traders. *New York: Perry & Cook.* 1838. 8vo, pp. 24. Plate. 30466

HARRIS (C. H.) History of the Venango Oil Regions: ... and other Places of Note in the Oil Regions. By Charles H. Harris. *Titusville, Pa.* 1866. 12mo, pp. v, 108. 2 Plates. C.

[HARRIS (D. L.)] The Hoosac Tunnel and Troy and Greenfield Rail Road. [n. p.] 1862. 8vo, pp. 24. H. 30468

HARRIS (E. D.) An Account of some of the Descendants of Capt. Thomas Brattle, Compiled by Edward Doubleday Harris. [*Boston:*] *D. Clapp and Son.* 1867. 4to, pp. 90. B.

HARRIS. A Genealogical Record of Thomas Bascom and his Descendants. By E. D. Harris. *Boston. William Parsons Lunt.* 1870. 8vo, pp. 79. B., S. 30470

HARRIS. The Vassalls of New England and their Immediate Descendants. ... By Edward D. Harris. ... *Albany: J. Munsell.* 1862. 8vo, pp. 26. B., H., S. 30471

HARRIS (E.) Observations in Hospitals in Shenandoah Valley, October, 1864. By Elisha Harris, M.D. [n. p. n. d.] pp. 12.

Also: Pestilential Diseases, and the Laws which govern their Propagation. A Letter ... [to] the Quarantine Commissioners ... *Albany.* 1858. 8vo, pp. 23

Tobacco, N. Y. 1853. 12mo, pp. 43. B.—Sanitary Qualities of the Water-Supply of New York and Brooklyn. ... *New York: C. S. Westcott & Co., Printers.* 1868. 8vo, pp. 16. H.

HARRIS (G.) The Economy and Policy of a Christian Education. ... By George Harris. *Baltimore.* 1823. 12mo, pp. 282.

HARRIS (I.) Speech upon the Anti-Rent Question ... Assembly [New York], February 4, 1846. [n. p n. d.] 8vo. B.

HARRIS (I.) Confiscation of Rebel Property. Speech of Hon. Ira Harris ... in the Senate ... April 14, 1862. *Washington: D. C. Scammell & Co.* 1862. 8vo, pp. 8. B., H. 30475

HARRIS. The Expulsion of Senator Bright. Speeches ... in the Senate ... January 24 and February 25, 1862. [n. p. n. d.] 8vo, pp. 7. 30476

HARRIS (Isaac). *See* Pittsburgh, *Pa.*

HARRIS (J. D.) A Summer on the Borders of the Caribbean Sea. By J. Dennis Harris. With an Introduction by George William Curtis. *New York: A. B. Burdick.* 1860. 12mo, pp. 179. C., H. 30477

HARRIS (J. H.) Speech of James H. Harris ... August 14th, 1868, in Support of the Militia Bill. [n. p. n. d.] 8vo, pp. 3.

HARRIS (J. H.) A Letter to Archdeacon Strahan, in reply to some passages in his "Letter to Dr. Chalmers, on the Life and Character of Bishop Hobart," respecting ... the Bible Society. By J. H. Harris, D.D. *York, U. C.* 1833. 8vo, pp. 23. S.

HARRIS (J. M.) Discourse on the Life and Character of Sir Walter Raleigh, delivered by J. Morrison Harris before the Maryland Historical Society, May 19, 1846 ... . *Baltimore: Printed ... by John D. Toy* ... MDCCCXLVI. 8vo, pp. 71. 30480

HARRIS. A Paper upon California: read before the Maryland Historical Society, by J. Morrison Harris ... March, 1849. *Baltimore: Printed ... by John D. Toy* ... MDCCCXLIX. 8vo, pp. 32.

Also: State of the Union. Speech ... January 29, 1861. [n. p. n. d.] 8vo, pp 8.

√ HARRIS (J.) Navigantium atque Itinerantium Bibliotheca; or a Compleat Collection of Voyages and Travels: Consisting of above Four Hundred of the most Authentick Writers; beginning with Hackluit, Purchass, &c. in English; Ramusio in Italian: Thevenot, &c. in French; De Bry, and Grynæi Novus Orbis in Latin; the Dutch East-India Company in Dutch: And Continued with Others of Note that have Published Histories, Voyages,

Travels, or Discoveries, in the English, Latin, French, Italian, Spanish, Portuguese, German, or Dutch Tongues; relating To any part of Asia, Africa, America, Europe, or the Islands thereof, to this present Time. With the Heads of several of our most Considerable Sea-Commanders; and a great Number of Excellent Maps of all Parts of the World, and Cuts of most Curious Things in all the Voyages. ... To which is Prefixed, a History of the Peopling of the several Parts of the World, and particularly of America ... &c. By John Harris, A.M. ... *London: T. Bennet.* M DCC V. 2 vols., folio, pp. (14), lxvii, 862, (14); (6), 928, 56, (12). 9 Maps, 23 Plates. BA., C. 30482

First edition. "It appears to have been got up in competition with Churchill's Collection, but differs entirely from that work, being a *history* of all the known voyages and travels, whereas Churchill's is a *collection* of some particular relations and histories." —RICH *Bib. Am.* I. 9.

HARRIS. Navigantium atque Itinerantium Bibliotheca; or, a Complete Collection of Voyages and Travels; consisting of above Six Hundred of the most Authentic Writers; beginning with Hakluit, Purchas, &c., in English; Ramusio, ... Carreri, &c., in Italian; Thevenot, ... Labat, &c., in French; De Brye and Grynæus, Maffeus, &c., in Latin; Herrera, Oviedo, Coreal, &c., in Spanish, and the Voyages ... of the East India Company in Holland, in Dutch, together with such other Histories, Voyages, Travels, or Discoveries, . in English, Latin, French, Italian, Spanish, Portuguese, High and Low Dutch, or in any other European language. Containing whatever has been observed worthy of notice, in Europe, Asia, Africa and America; in respect to the Extent and Situation of Empires, Kingdoms, Provinces, &c. The Climate, Soil, Produce, whether Animal, Vegetable, or Mineral of each country; Likewise the Religion, Manners, and Customs of the several Inhabitants, their Government, Arts and Sciences, ... Mountains, Rivers, Harbours, &c. Illustrated by proper ... Maps and Cuts. To which is prefixed a copious introduction, [on] the Rise and Progress of ... Navigation. ... Now carefully revised, with large additions, and continued down to the present time. [By Dr. John Campbell.] *London: Printed for T. Osborne and others.* M.DCC.LXIV. 2 vols., folio, pp. (10), xvi, (4), 984, 17 Plates and 5 Maps; (10), 1056, Index, 11 l., 10 Maps and 33 Plates. BA., C., P. 30483

This edition was first issued in 1743–4. "As to Harris's Collection, let any one inspect the curious contents only of the first volume as exhibited by Mr. Harris, in hi valuable Catalogue of the Library of the Royal Institution, p. 260, and he will not hesitate a moment respecting the importance of this work."—DIBDIN's *Library Companion.* There are copies on large paper.

HARRIS (J. O.) Report to the Mayor of New Orleans on the Charitable Institutions in the Cities of New Orleans and Jefferson. By J. O. Harris. *New Orleans.* 1868. 8vo, pp. 44.

HARRIS (J. S.) Levees of the Mississippi. Speech of Hon. John S. Harris ... June 2, 1870. [*Washington.* 1870.] 8vo, pp. 7. H. 30485

HARRIS (J. S.) ... A Memorial Sermon ... the Death of Rev. Pierpont E. Bishop ... March 20th, 1859. By Rev. Jno. S. Harris ... . *Charleston: Walker, Evans & Co.'s.* 1859. 8vo, pp. 35. H. 30486

[HARRIS (Luther M.)] A Branch of the Whitney Family. [*Boston.* 1858.] 8vo, pp. 7. 30487

HARRIS. Robert Harris and his Descendants. With Notices of the Morey and Metcalf Families. Compiled by Luther M. Harris, M.D. *Boston: Printed by Henry W. Dutton & Son.* 186[illegible]. 8vo, pp. 56. S. 30488

HARRIS (M.) Lettre de M. Harris, Citoyen de la Pennsylvanie ... sur les Finances des États-Unis ... . [n. p. n. d.] 8vo, pp. 32. BA. 30489

HARRIS (M.) Official Report of the Trial of Mary Harris, indicted for the Murder of Adoniram J. Burroughs, ... July 3, 1865. Prepared by James O. Clephane, Official Reporter. *Washington: W. H. & O. H. Morrison.* 1865. 8vo, pp. 181.

[HARRIS (N. S.)] Journal of a Tour in the "Indian Territory," performed by order of the Domestic Committee of the Board of Missions of the Protestant Episcopal Church, in the Spring of 1844, by their Secretary and General Agent. *New York: Daniel Dana, Jr.* 1844. 8vo, pp. (6), 74. 3 Maps. C.

HARRIS (R.) Scriptural Researches on the Licitness of the Slave-Trade, showing its conformity with the Principles of Natural and Revealed Religion delineated in the Sacred Writings of the Word of God. By the Rev. Raymond Harris. *London: Lowndes.* 1788. 8vo. A., C., S. + *Liverpool.* 1788. 8vo. C.

This elicited several epistles, among them: A Scriptural Refutation of a Pamphlet lately published by the Rev. Raymond Harris, intituled, "Scriptural Researches on the Licitness of the Slave Trade." *London: Law.* 1788. 8vo.—Scripture the Friend of Freedom, exemplified by a Refutation of the [above] Defence of Slavery in the Scriptural Researches on the Licitness of the Slave Trade. *London.* 1789. 8vo. A. *See* "M. Rev." LXXVIII. 344; LXXIX, 71; and Ramsay (James).

HARRIS (R. W.) A Sermon occasioned by the Death of the Rev. Alexander H. Crosby, A.M. And preached ... in ... Yonkers, ... March 10, 1839. By Robert William Harris, ... *New-York: W. H. Vermilye.* M DCCC XXXIX. 8vo, pp. 29. 30493

Also: Sermon preached at the Opening of St. Mark's Church, New York, Jan. 25, 1852. ... *New York.* 1852. 8vo.

HARRIS (*Mr.*) Christmas Sermon at Boston. *Boston.* 1712. 4to. W. 30494

HARRIS (*Mr.*) Sermon at Boston, August 15, 1713, at the Funeral of Charles Dyer, Esq. *Boston.* 1713. 4to. W. 30495

HARRIS (*Mr.*) Removal of the Cherokees west of the Mississippi ... Mr. Harris ... Report ... [*Washington.* 1842.] 8vo, pp. 100. 30496

HARRIS (S. W.) Speech of Hon. Sampson W. Harris (of Alabama), ... to Organize a Territorial Government for the Territory of Oregon. ... July 25, 1848. *Washington: Printed by J. & G. S. Gideon.* 1848. 8vo, pp. 15. H. 30497

HARRIS (S.) A Farewell Sermon to the People of Windham, N. H. At the Close of the Author's Ministry, January 7, 1827. By Samuel Harris. *Amherst: R. Boylston.* 1827. 8vo, pp. 24.

HARRIS. Inaugural Address ... by Samuel Harris at his Induction into the Presidency of Bowdoin College, August 6, 1867. *Brunswick: Joseph Griffin.* 1867. 8vo, pp. 45. B., S. 30499

HARRIS. ... A Sermon ... at the Dedication of the Congregational Church in Hatfield, Mass., 17th January, 1850. By Samuel Harris. *Northampton.* 1850. 8vo, pp. 23. H. 30500

Also: ... A Sermon ... at the Ordination of Rev. Oliver M. Sears ... Dalton, Mass., September 29, 1847. ... *Pittsfield: Printed by Charles Montague.* 1847. 8vo, pp. 22. BA., H.— ... A Sermon ... National Independence, 1852. ... *Pittsfield: Printed by W. D. Axtell.* 1852. 8vo, pp. 22. H.

HARRIS (S. F.) Class of 1858. An Oration By Samuel F. Harris, and a Poem by John M. Hay, of Warsaw, Illinois, delivered in ... Brown University, on Class day, June 10, 1858. Printed for Private Distribution. *Providence: Knowles, Anthony & Co.* 1858. 8vo, pp. 43. 30501

[HARRIS (*Mrs.* Sidney S.)] Louie's Last Term at St. Mary's. *New York: Derby & Jackson.* 1860. 12mo, pp. 239. + *New York: C. Scribner & Co.* 1871. 12mo, pp. 239. 30502

A story of St. Mary's Hall, Burlington, N. J. The authoress' maiden name was Miriam Cole.

IMAGE EVALUATION
TEST TARGET (MT-3)

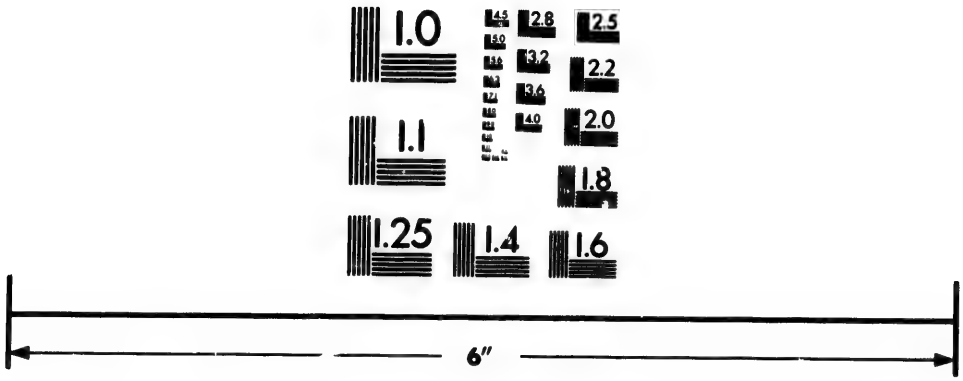

Photographic Sciences Corporation

23 WEST MAIN STREET
WEBSTER, N.Y. 14580
(716) 872-4503

2.8
3.2
3.6
4.0
2.5
2.2
2.0
1.8
1.0

HARRIS (S. W.) Speech of Hon. S. W. Harris, June 10, 1850, on the Compromise Bill. [n. p. n. d.] 8vo. 30503

HARRIS (T. M.) An Address delivered before the Washington Benevolent Society, in Dorchester, February 22d, 1813. By Rev. Thaddeus Mason Harris. ... *Boston: J. Belcher.* 1813. 8vo, pp. 15. B., H. 30504

HARRIS. Biographical Memorials of James Oglethorpe, Founder of the Colony of Georgia, in North America. By Thaddeus Mason Harris, D.D., ... *Boston: Printed for the Author.* MDCCCXLI. 8vo, pp. xxii, 424. Portrait and Maps. B., BA., H.

HARRIS. Chronological and Topographical Account of Dorchester, Mass. *Boston: Munroe & Francis.* [n. d.] 8vo, pp. 55.

Also included in the "Mass. Hist. Soc. Collections," IX. 147–199.

HARRIS. Constitutions of the ... Fraternity of Free and Accepted Masons; collected and digested from their old Records, faithful Traditions, and Lodge Books ... Together with the History and General Regulations of the Grand-Lodge of Massachusetts. By Thaddeus Mason Harris. *Worcester.* 1792. 4to. W.
+ Second Edition, Revised and Corrected, with large Additions. *Worcester.* 1798. 4to. Plate. C., W. 30507

HARRIS. A Discourse addressed to the Religious Society of Young Men in Dorchester, on the Termination of One Hundred Years from the Time of its Establishment. By Thaddeus Mason Harris. *Charlestown: Printed by Samuel Etheridge.* 1799. 8vo, pp. 24. H., N., S., W. 30508

HARRIS. A Discourse, delivered at Dorchester, Dec. 29, 1799, Being the Lord's Day after hearing the Distressing Intelligence of the Death of General George Washington, ... By Thaddeus Mason Harris, A.M. *Charlestown: Printed by Samuel Etheridge.* M,DCCC. 8vo, pp. 16. B., BA., H. 30509

Forms part of our No. 20623, Vol. V. Some copies were issued as a separate publication.

HARRIS. A Discourse ... before the Humane Society ... of Massachusetts, June 10, 1806. *Boston: Printed by E. Lincoln.* 1806. 8vo, pp. 40. B., BA., H., M. 30510

With "The Life-Boat," a Poem by Samuel Davis; and Appendix of Proceedings.

HARRIS. Discourse delivered at Plymouth, Dec. 22, 1808, at the Anniversary Commemoration of the Landing of our Ances-

tors at that Place. By Thaddeus Mason Harris. *Boston: Printed by J. Belcher.* 1808. 8vo, pp. 32. H., M. 30511

HARRIS. A Discourse ... before the African Society in Boston, 15th of July, 1822, on the Anniversary ... of the Abolition of the Slave Trade. By Thaddeus Mason Harris. *Boston: Printed by Phelps and Farnham.* 1822. 8vo, pp. 27. B., BA., W.

HARRIS. A Discourse delivered before the Society for propagating the Gospel among the Indians and others in North America, 6th November, 1823. By Thaddeus Mason Harris. ... With the Report of the Select Committee. *Cambridge: [Printed] by Hilliard and Metcalf.* 1823. 8vo, pp. 50. B., BA., S., W. 30513

HARRIS. Discourses ... Illustrating the Principles, Displaying the Tendency, and Vindicating the Design, of Freemasonry. By Thaddeus Mason Harris, ... *Printed at Charlestown, by Samuel Etheridge,* A.L. 5801. 8vo, pp. 328. Plate. B., S. + *Philadelphia.* 5819. 8vo, pp. 376. + With Notes and Observations, by the Rev. George Oliver, D.D. 1850. 8vo. 30514

HARRIS. The Journal of a Tour into the Territory North west of the Alleghany Mountains; made in the Spring of the Year 1803. With a Geographical and Historical Account of the State of Ohio. Illustrated with Original Maps and Views. By Thaddeus Mason Harris, ... *Boston: Printed by Manning & Loring.* 1805. 8vo, pp. 271. 5 Plates and Maps. B., BA., H.

HARRIS. Memorials of the First Church in Dorchester, from its Settlement in New England, to the End of the Second Century; in Two Discourses, delivered July 4, 1830. By ... Thaddeus Mason Harris ... . *Boston: W. L. Lewis, Printer.* 1830. 8vo, pp. 67. BA., S., W. 30516

HARRIS. Remarks on the Charges made against the Religion and Morals of the People of Boston, and its Vicinity, by the Rev. Gardner Spring, D.D., in a Sermon preached before the New England Society of New York, December 22, 1820. *New York.* 1820. 8vo, pp. 21. 30517

HARRIS. A Sermon, delivered at the Dedication of the South Meeting House in Dorchester, October 30, 1806. ... *Boston: Printed by Belcher and Armstrong.* 1806. 8vo, pp. 20. M., W.

HARRIS. A Tribute of Respect, to the Memory of the Hon. James Bowdoin, Esq. in a Sermon, preached at Dorchester, Oc-

tober 27, 1811. With Extract from a Discourse by Rev. J. S. Buckminster. By Thaddeus Mason Harris ... . *Boston: Printed by Joshua Belcher.* 1811. 4to, pp. 32. B., BA., H. 30519

One hundred copies privately printed.

[HARRIS.] Triumphs of Superstition: an Elegy. By a Student of Harvard University. *Boston.* 1790. 4to. W. 30520

HARRIS. A Valedictory Discourse, preached to the First Church and Society in Dorchester, 23d. of October, 1836. *Boston: Printed by D. Clapp, Jr.* 1836. 8vo, pp. 24. B., H. 30521

Also: Address at the Interment of R. W. James Davenport ... July 17, 1824. ... *Boston: John B. Russell, Printer.* 1824. 8vo, pp. 15. H.—An Address ... Dec. 28, 1803, ... at the Interment of Three Persons who were drowned in the Harbour between Boston and Dorchester. ... *Boston: Printed by Manning & Loring.* 1804. 8vo, pp. 12. BA., H.—[Artillery-Election] ... Sermon, ... 1805 ... . *Boston.* 1805. 8vo, pp. 20. H., M., W.—The Approved Minister. Sermon preached at the Ordination of Rev. Enoch Pratt, in Barnstable, Mass. *Boston.* 1807. 8vo, pp. 32. H.—Beauties of Nature Delineated. ... *Charlestown.* 1800. 16mo, pp. 223. B. + Second Edition. [*Ibid.*] 1801. 16mo, pp. 237. B.—Charge before the Massachusetts Grand Lodge, June 24, 1795. ... *Worcester.* 1795. 4to. W.—Discourse at Bridgewater, November 3, 1797, before the Fellowship Lodge. *Boston.* 1797. 8vo, pp. 20. H., N.—Discourse at Brookfield, Mass., September 12, 1798. ... *Brookfield.* [n. d.] 12mo. W.—Discourse ... at Dorchester, October 10, 1804, at the Funeral of Dea. Abijah White. ... *Boston: Printed by Manning & Loring.* 1804. 8vo, pp. 23. B., BA., H., W.—A Discourse preached before the Members of the Boston Female Asylum, September 24th, 1813. ... *Boston.* 1813. 8vo, pp. 32. BA., M., N.—Discourse at Dorchester, March 5, 1813, at the Funeral of Ebenezer Wales, Esq. ... *Boston.* 1813. 8vo, pp. 20. N., W.—Discourse delivered at Dorchester, March 29, 1813, at the Funeral of Moses Everett, Esq. *Boston.* 1813. 8vo, pp. 18. B., H.—A Discourse ... at Marblehead, June 24, 1822, before the ... Philanthropic Lodge ... . *Cambridge: Printed by Hilliard and Metcalf.* 1822. 8vo, pp. 24. B., H.—Discourse ... at Plymouth [Mass.], Dec. 22d. 1808. ... *Boston: Printed by J. Belcher.* 1808. 8vo, pp. 32. BA., W.—Discourse ... at Stoughton, before the Rising Star Lodge, ... June 24, ... 1818. ... *Boston.* 1818. 8vo, pp. 16. BA., H., M.—Masonic Emblems Explained. In a Sermon, preached before the Members of King Solomon's Lodge, in Charlestown, June 24, 5796. ... *Boston.* 5796. 8vo, pp. 24. BA., H. + Second Edition. *Boston.* 1796. 8vo. W.—Masonic Sermon at Groton [Mass.], August 9, 1797. *Leominster.* 1797. 8vo.—A Masonick Eulogy, pronounced 24th June, 1794, before the Morning-Star Lodge, Worcester, and Trinity Lodge, Lancaster. *Worcester: Isaiah Thomas.* 1794. 4to, pp. 16. C.—The Minor Encyclopedia; or, Cabinet of General Knowledge. *Boston.* 1803. 4 vols., 12mo. B., BA., H.—A New Year's Wish of an Affectionate Minister for the People of his Charge. Sermon at Dorchester, Mass., January 1, 1796. ... *Boston.* 1796. 8vo, pp. 24. H., W.—A Selected Catalogue of Publications in the English Language, proper to form a Social Library. *Boston.* 1793. 12mo, pp. 23.—A Sermon Preached at the Ordination of Rev. John Pierce, ... Brookline, March 15, 1797. ... *Boston.* 1797. 8vo, pp. 39. BA., H., W.— ... A Sermon at the Consecration of Saint Paul's Lodge in Groton, and the Installation of its Officers ... August 9th, A.L. 5797. ... *Leominster: Printed by Brother Charles Prentiss.* A.L. 5797. 8vo, pp. 28. BA., H.—Sermon preached at Milton ... and Dorchester, May 9th, 1798, on the National Fast. ... *Boston.* 1798. 8vo, pp. 24. BA., H., W.—Sermon at Oxford, Mass., September 13, 1798. ... *Worcester.* 1799. 8vo. W.—A Sermon ... in Dedham, September 13, 1801. ... after the Execution of Jason Fairbanks. ... *Dedham: Printed by Herman Mann.* 1801. 8vo, pp. 24. BA., H.—Sermon at Beverly [Mass.], December 14, 1803, at

the Installation of Rev. Abiel Abbot. ... *Salem.* 1804. 8vo, pp. 36. BA., N., W.—A Sermon ... at the Ordination of the Rev. Caleb Hamilton Shearman ... in Dover, New-Hampshire, May 6, 1807. ... *Dover, N. H.: Printed by Samuel Bragg, Jr.* 1807. 8vo, pp. 16. H.—A Sermon ... at Dorchester, Nov. 26, 1807. ... *Boston.* 1807. 8vo, pp. 16. BA., W.—A Sermon ... at the Ordination of the Rev. Samuel Osgood ... in Springfield, January 25, 1809. ... *Springfield: Printed by Thomas Dickman.* 1809. 8vo, pp. 36. BA., H.—A Sermon preached at New Bedford, October 26, 1814, at the Ordination of Rev. Ephraim Randall. ... *New Bedford: Printed by Benj. Lindsey.* 1814. 8vo, pp. 39. BA.—A Sermon at the Ordination of Lemuel Capen, at Sterling, Mass., March 22d, 1815. ... *Boston.* 1815. 8vo, pp. 44. H., W.—A Sermon ... at Dorchester ... after the Interment of Mr. Nathaniel Topliff ... 4th December, 1819. ... *Boston: Printed by Sewell Phelps.* 1820. 8vo, pp. 27. BA.—A Tribute of Filial Respect to the Memory of his Mother ... Feb. 8, 1801 ... . *Charlestown: Printed by Samuel Etheridge.* 1801. 8vo, pp. 20. H., M., N., W.—A Tribute of Respect to the Memory of Mrs. Sarah Bowdoin Dearborn; ... delivered ... in Boston, June 4, 1826. ... *Boston.* 1826. 8vo, pp. 24. BA., M.—A Valedictory Sermon ... in Dorchester, 1st December 1816; and a Dedicatory Sermon ... the Next Day. ... *Boston: Printed by John Eliot.* 1817. 8vo, pp. 36. BA., H. *See also* "Mass. Hist. Soc. Collections," Second Series, Vol. VIII., Fourth Series, Vol. II.

HARRIS (T. W.) Remarks upon the North American Insects belonging to the Genus Cychrus of Fabricius, with description of some newly detected Species. *Cambridge.* 1839. BM. 30522

[HARRIS.] A Report on the Insects of Massachusetts Injurious to Vegetation. Published agreeably to an Order of the Legislature, by the Commissioners on the Zoological and Botanical Survey of the State. *Cambridge: Folsom, Wells, and Thurston.* 1841. 8vo, pp. viii, 459. B., BA., 30523

HARRIS. A Treatise on some of the Insects of New England, which are injurious to vegetation. By Thaddeus William Harris, M.D. *Cambridge: John Owen.* 1842. 8vo, pp. (4), 459. + Second Edition. *Boston: Wright & Potter.* 1852. 8vo, pp. viii, 513. C. + Third Edition. *Boston: William White.* 1862. 8vo, pp. xi, 640. Plates. BA. + New Edition, Enlarged and Improved, with Additions from the Author's Manuscripts and Original Notes. Illustrated by Engravings drawn from Nature under the Supervision of Professor Agassiz. Edited by Charles L. Flint. ... *Boston.* 1862. 8vo, pp. xi, 640. B., C. + *Philadelphia: Porter and Coates.* 1869. 8vo, pp. xi, 640. Plates. B.

See "N. A. Rev.," LIV. 73–101; LXXVI. 255. Also: Characteristics of some previously-described North American Coleopterous Insects, etc. *Hartford.* 1836. 8vo, pp. 28. Plate.—A Discourse ... before the Massachusetts Horticultural Society, on the Celebration of its Fourth Anniversary, October 3, 1832. ... *Cambridge: E. W. Metcalf.* 1832. 8vo, pp. 96. H. + *Boston.* 1832. 8vo, pp. 96.

HARRIS (T.) Account of the Spanish Butcheries on the Native Indians, ... *London.* 1745. 8vo. 30525

Title from a bookseller's catalogue; probably "Old England for Ever" with a new title-page.

HARRIS (T.) The Life and Services of Commodore William Bainbridge, United States Navy. By Thomas Harris, M.D. *Philadelphia: Carey, Lea & Blanchard.* 1837. 8vo, pp. 254, Errata, 1 l. Portrait. C. 30526

Also: An Oration ... before the Philadelphia Medical Society, February, 19, 1831 ... *Philadelphia: Printed by James Kay, Jun. & Co.* 1831. 8vo, pp. 28. BA., P.

HARRIS (T. L.) Juvenile Depravity and Crime in our City. A Sermon, by Thomas L. Harris, ... January 13th, 1850. With an Appendix embodying the Recent Report of the Chief of Police concerning Destitution and Crime among Children in the City. *New-York: Charles B. Norton.* 1850. 8vo, pp. 15. BA.

Also: Letter on the Repeal of the Fugitive Slave Law. 1851. [n. p. n. d.] 8vo. —Speech ... March 25, 1850, on the Admission of California. [n. p. n. d.] 8vo.

HARRIS (T. S.) *See* Mohawk, *also* Seneca.

HARRIS (W.) A Discourse at Dunbarton, New Hampshire, on Thanksgiving Day, Nov. 12, 1812. By Walter Harris, A.M. *Concord.* 1812. 8vo, pp. 18. 30528

Also: Sermon at Installation of Stephen Chapin. Mount Vernon, N. H., November 15, 1809. [n. p. n. d.] 8vo.

HARRIS (W. P.) Speech of Hon. Wiley P. Harris on the Nebraska and Kansas Bill; ... April 24 and 26, 1854. *Washington.* 1854. 8vo, pp. 8. M. 30529

HARRIS (W.) Sermon at the Funeral of Mrs. Martha Roads, September 26, 1792. By William Harris, M.A. *Boston.* 1795. 8vo, pp. 19. H., M., W. 30530

Also: Sermon before the Annual Convention of the Protestant Episcopal Church in Massachusetts, May 28, 1799. ... *Boston.* 1799. 4to, pp. 22. B., BA., N.—A Sermon delivered in Trinity Church, New York, ... before the Convention of the Protestant Episcopal Church. ... *New York.* 1810. 8vo, pp. 24. B., N.

HARRIS (W. C.) Prison-Life in the Tobacco Warehouse at Richmond. By a Ball's Bluff Prisoner, Lieut. Wm. C. Harris, of Col. Baker's California Regiment. *Philadelphia: George W. Childs.* 1862. 12mo, pp. 175. 30531

HARRIS (W. L.) Address of Hon. Wm. L. Harris, before the Agricultural Association, Jackson, November 12, 1858. ... *Jackson: E. Barksdale.* 1858. 8vo, pp. 24. H. 30532

HARRIS (W. T.) Remarks made during a Tour through the United States of America, in the years 1817, 1818, and 1819. By William Tell Harris. In a series of Letters to a Friend in

England. *Liverpool.* 1819. 8vo, pp. 74. H., S. + *London: Sherwood & Co.* 1821. 12mo, pp. 196. C. 30533

See "M. Rev.,' XCVII. 201.

HARRIS. Bemerkungen auf einer Reise durch die Vereinigten Staaten von Nord-Amerika, in den Jahren 1817, 1818, und 1819, in einer Reihe von Briefen an Freunde in England. Aus dem Englischen übersetzt von Dr. C. Fl. Leidenfrost. *Weimar: Landes-Industrie-Comptoir.* 1822. 8vo, pp. viii, 236. C. 30534

HARRIS (W. T.) Epitaphs from the Old Burying-Ground in Cambridge. With Notes by William Thaddeus Harris. ... *Cambridge: John Owen.* 1845. 12mo, pp. vii, 192. C. 30535

HARRIS. Epitaphs from the Old Burying-Ground in Watertown. Collected by William Thaddeus Harris, LL.B., ... With Notes by Edward Doubleday Harris. *Boston.* 1869. 8vo, pp. (2), iii, 70. 30536

HARRIS. Sketches of the Early History of the Town of Middleborough, County of Plymouth, Mass. *Boston.* 1849. 8vo.

See [Child (F. L.)], *also* "Historical and Genealogical Register," Vol. III.

HARRIS (W. A.) The Record of Fort Sumter, from its Occupation by Major Anderson, to its Reduction by South Carolina Troops during the Administration of Governor Pickens. Compiled by W. A. Harris. *Columbia, S. C.: South Carolinian Steam Job Printing Office.* 1862. 8vo, pp. 50. 30538

HARRIS (W. W.) The Battle of Groton Heights: a Collection of Narratives, Official Reports, Records, &c., of the Storming of Fort Griswold, and the Burning of New London by British Troops, under the Command of Brig.-Gen. Benedict Arnold, on the Sixth of September, 1781. With an Introduction and Notes. By William W. Harris. *New London.* 1870. 8vo, pp. (2), x, 123. C. 30539

HARRISBURG, *Pa.* The Harrisburg Business Directory, and Stranger's Guide, with a Sketch of its First Early Settlement. By H. Napey. [n. p.:] *The Author.* 1842. 8vo, pp. 64. Map.

The Directory for 1843 was edited by J. A. Spofford, for 1867–68 by W. J. Divine.

"The Patriot" Harrisburg Directory, and a Business Directory of Carlisle, Chambersburg, Greencastle, Middletown, Mechanicsburg, Newville, Shippensburg, etc. 1871–72. [*Harrisburg:*] *A. & W. H. Boyd.* [1871.] 8vo. 30541

Harrisburg and Hamburg Railroad; First Annual Report. *Philadelphia.* 1855. C. 30542

Harrisburg and Lancaster Railroad; Charter ... passed June 9, 1832. 8vo. 30543

Also: Controversy between the Canal Commissioners and the Harrisburg and Lancaster and the Pennsylvania Railroad Companies. *Philadelphia.* 1852. 8vo. C.

Harrisburg Cemetery Association; Charter, History and By-Laws; with the Address of Rev. W. R. De Witt at the Ceremony of its Dedication, September 30, 1845. 8vo. 30544

Harrisburg Convention. Proceedings of the Democratic Whig National Convention, which assembled at Harrisburg, Penn., on 4th December, 1839, for the purpose of Nominating Candidates, President and Vice-President of the United States. *Harrisburg.* 1839. 8vo. N. 30545

Harrisburg Insurrection. Address of the Hon. Charles B. Penrose, Speaker of the Senate; and the Speeches of Fraley (City), Williams, Pearsón, and Penrose, delivered in the Senate of Pennsylvania, on the Subject of the Insurrection at Harrisburg ... in December, 1838. *Harrisburg: Printed by E. Guyer.* 1839. 8vo, pp. 207. BA., C. 30546

Harrisburg National Democratic Union Club. Address. *Philadelphia.* 1860. 8vo. 30547

Harrisburg, Portsmouth, Mount Joy and Lancaster Railroad; Report of the President and Directors to the Stockholders. *Philadelphia.* 1840. Continued. 30548

Harrisburg Water Works. Reports of the Town Council on the Expenses incurred in their Construction, from June, 1840, to January, 1844. [n. p. n. d.] 8vo. 30549

Pastoral Letter to the Churches under the Care of the Harrisburg Presbytery. *Philadelphia.* 1840. 8vo. 30550

HARRISON (D.) The Melancholy Narrative of the Distressful Voyage and Miraculous Deliverance of Captain David Harrison of the Sloop Peggy, of New York, on his Voyage from Fayal ... to New York, until relieved by Capt. Evers of the Virginia Trade. Written by Himself. *London: Printed for James Harrison.* 1766. 8vo, pp. (2), 67. N. 30551

See "M. Rev.," xxxv. 72.

HARRISON. Droevig Verhaal z. ongel. reis en wonderl. verlossinge, komende van Fyal en gaande naar Niew-York. *Hoorn.* 1769. 8vo, pp. 50. 30552

HARRISON (Edward). A Paper, headed, "In the Days of Tiberius Cæsar, the Governors of the several Provinces were wont to advertise the Senate of such occurrences as happen'd in their Countries, and Publius Lentulus, President of Judæa, writ the following Epistle to the Senate and People of Rome." E. H. [n. p. n. d.] Folio, pp. 2. 30553

HARRISON (E.) A Funeral Discourse ... on the ... Death of ... J. Muir ... By Elias Harrison. *Alexandria.* 1820. 8vo.

[HARRISON (George).] An Address to the Right Reverend the Prelates of England and Wales, on the subject of the Slave-Trade. *London: J. Parsons.* 1792. 8vo. + A Second Address ... *London: J. Johnson.* 1795. 8vo. 30555

[HARRISON.] Notices on the Slave Trade in reference to the present state of the British Isles. 1804. 8vo. 30556

HARRISON (H.) Hydraulicus; or Improvement of the Mississippi: offering a Plan for the reduction of its overflow, and that of its alluvial tributary Streams ... By H. Harrison. *Cincinnati.* 1828. 12mo. B., M. 30557

HARRISON (H. B.) Obituary Notice of Hon. R. S. Baldwin. By Henry B. Harrison. *Hartford.* 1863. 8vo, pp. 7. 30558

HARRISON (H. W.) The Battle-Fields of the Republic, from Lexington to the City of Mexico. By Henry W. Harrison. Illustrated by ... Engravings of Medals, Portraits, and Battle-Fields. *Philadelphia.* 1857. Rl. 8vo, pp. 464. 30559

HARRISON (J.) Sketches of Upper Canada, Domestic, Local, and Characteristic, &c. By John Harrison, Esq. *London.* 1822. 8vo. 30560

HARRISON (J. B.) A Discourse on the Prospects of Letters and Taste in Virginia, pronounced before the Literary and Philosophical Society of Hampden-Sydney College, in September, 1827. By J. B. Harrison. *Cambridge.* 1828. 8vo, pp. 42. N.

HARRISON (J. S.) Pioneer Life at North Bend. An Address before the Whitewater and Miami Valley Pioneer Association, at Cleves, Ohio, Sept. 8, 1866. By J. Scott Harrison. *Cincinnati.* 1867. 8vo. 30562

HARRISON (*Mr.*) The Life of the Right Honourable Horatio Lord Vis-count Nelson, K.B. ... By Mr. Harrison. *London: Chapple.* 1806. 8vo. 30563

Details his services in the West Indies. *See* "M. Rev.," LVI. 291.

HARRISON (*Mr.*) Proposal of Mr. Harrison for the application of part of the funds of the New England Company within the territories of the Hudson's Bay Company. *London.* 1815. 8vo, pp. 15. 30564

HARRISON (R.) Colonial Sketches. By R. Harrison. *London.* 1865. 12mo. 30565

HARRISON (R.) Reasons in Support of an Opinion offered to the Public, respecting the Votes of Otsego County. By Richard Harrison and others. *New York.* 1792. 8vo. 30566

HARRISON (R. A.) Oration delivered at Pleasant Valley, Ohio, July 14, 1863. By R. A. Harrison. *London* [*Ohio*]: "*Union Print.*" 1863. 12mo, pp. 22. c. 30567

HARRISON. The Principles of Representation in Congress. Substance of Remarks made by Hon. Richard A. Harrison in the House of Representatives, February 27, 1862. [n. p. n. d.] 8vo. 30568

Also: Speech ... January 28, 1862, on the Suppression of the Rebellion. [n. p. n. d.] 8vo. — Speech ... February 27, 1862, on Claims of C. H. Upton. [n. p. n. d.] 8vo. — The Suppression of the Rebellion. Speech ... June 23, 1862. [n. p. n. d.] 8vo, pp. 8.

HARRISON (S.) Songs in the Night, by a young Woman under heavy Afflictions. By Susannah Harrison. First American Edition. *Exeter, N. H.* 1802. 18mo, pp. xii, 202. s.

An early New Hampshire imprint.

HARRISON (W.) Pickett's Men: a Fragment of War History. ... By Walter Harrison. *New York: D. Van Nostrand.* 1870. 12mo, pp. 202. 2 Plates. c. 30570

HARRISON (W. H.) A Discourse on the Aborigines of the Valley of the Ohio. In which the Opinions of the Conquest of that Valley by the Iroquois, or Six Nations, in the Seventeenth Century, supported by Cadwallader Colden, of New York, Governor Pownall, of Massachusetts, Dr. Franklin, the Hon. De Witt Clinton, of New York, and Judge Haywood, of Tennessee, are examined and contested. ... By William Henry Harrison. ... *Cincinnati.* 1838. 8vo, pp. 51. + *Boston: William D. Ticknor.* 1840. 12mo, pp. 47. 30571

Included in the "Transactions of the Historical Society of Ohio," Vol. I. *See* "N. A. Rev.," LI. 46.

HARRISON. Remarks of General Harrison, late Envoy Extraordinary and Minister Plenipotentiary of the United States to the Republic of Columbia, on certain Charges made against him by that Government. To which is added an Unofficial Letter from General Harrison to General Bolivar on the Affairs of Columbia; with Notes, explanatory of his views of the present State of that Country. *Washington: Gales & Seaton.* 1830. 8vo, pp. 69. 30572

HARRISON. Speech of Mr. Harrison, on the Bill for the relief of the Surviving Officers of the Revolution. Delivered in the Senate ... January 28, 1828. [n. p. n. d.] 8vo, pp. 12.

Also: Speech ... at the Dayton Convention, September 10, 1840. *Boston.* [1840.] 8vo, pp. 8. The following works relate to Harrison, many of them are merely electioneering affairs:

A Brief Sketch of the Life and Public Services of William Henry Harrison, ... with a Succinct Account of the Battles of Tippecanoe and the Thames. Compiled from Official Documents. *New-York: T. & C. Wood.* 1835. 8vo, pp. 31. N. + *New York.* 1839. 8vo. 30574

The Campaign for President, William H. Harrison. *Frankfort, Ky.: Brown and Hodges.* 1840. 8vo. Portrait. 30575

Condensed Memoir of the Services of William Henry Harrison. 8vo. N. 30576

The Contrast, or Plain Reasons why William Henry Harrison should be elected President ... and why Martin Van Buren should not be elected. By an old Democrat. [n. p. 1840.] 8vo, pp. 16. 30577

General Harrison in Congress, originally Compiled for and Published in the National Intelligencer. *Washington.* 1840. 8vo. Portrait. B., M. 30578

The Harrison Almanac. *New-York: J. P. Gipping.* 1841. 8vo. C. 30579

The Harrison and Log Cabin Song Book. *Columbus: I. N. Whiting.* 1840. 18mo, pp. 108. Portrait. 30580

The Harrison Medal Minstrel. ... Songs, Illustrations of the Enthusiastic Feelings of a Grateful, but Power-ridden People towards the Gallant Defender of their Country. ... *Philadelphia: Grigg & Elliot.* 1840. 18mo, pp. 192, cover, pp. 4, with Portrait. 30581

Harrison Melodies, Original and Selected. ... *Boston: Weeks, Jordan and Company.* 1840. 18mo, pp. 72. 30582

Illustrated Incidents in the Life of William Henry Harrison. *New York.* 1840. 8vo. N. 30583

Incidents in the Life of W. Henry Harrison. *Albany.* 1839. 8vo. N. 30584

The Life of Major-General William Henry Harrison, comprising a brief account of his Important Civil and Military Services, and an accurate description of the Council at Vincennes with Tecumseh, as well as the Victories of Tippecanoe, Fort Meigs, and the Thames. *Philadelphia: Grigg & Elliot.* 1840. 8vo, pp. 96. 4 Plates. 30585

The Life of William H. Harrison (of Ohio), the People's Candidate for the Presidency. With a History of the Wars with the British and Indians on our North Western Frontier. *Philadelphia.* 1840. 12mo, pp. 212. 30586

The Life of General William Henry Harrison, from the 8th No. of Haddy and Duval's Magazine. [n. p. n. d.] 8vo, pp. 16.

Outlines of the Life and Public Services, Civil and Military, of William Henry Harrison. *Newark.* 1840. 8vo. 30588

See also Cushing (C.), Vol. v., No. 18092. The following is also attributed to Cushing:

The People's Presidential Candidate; or the Life of William Henry Harrison, of Ohio. *Boston: Weeks, Jordan and Company.* 1839. 18mo, pp. 211. 30589

Plain Reasons why William Henry Harrison should be Elected President. *New York.* 1840. 8vo. 30590

Proceedings of the Common Council of New York in relation to the Funeral Ceremonies of W. H. Harrison, late President. *New York.* 1841. 8vo. 30591

Proceedings of the American Citizens at Paris, upon the Death of General Harrison, late President of the United States. *Paris: Printed by E. Briere* ... . 1841. 8vo, pp. 31. 30592

Report of the Committee ... of the Common Council of the City of New York, for the Funeral Obsequies in Memory of William H. Harrison, Late President ... with an Oration by the Hon. Theodore Frelinghuysen, Chancellor ... . [*New York: Bryant & Boggs, Printers.* [1841.] 8vo, Title, pp. 937–1034.

A Sketch of the Life and Public Services of William Henry Harrison. Commander in Chief of the North Western Army, during the War of 1812, &c. *New York: Printed by Harper & Brothers.* MDCCCXXXVI. 8vo, pp. 32. s. + *Philadelphia.* 1836. 8vo, pp. 36. c. + *Lexington, Ky.* 1836. 8vo. + *New York.* 1839. 8vo, pp. 32. + *Harrisburgh.* 1840. 8vo. + *Hartford: Printed by John B. Eldredge.* 1840. 8vo, pp. 32. 30594

Sketch of the Life of Major General William Henry Harrison, comprising a brief account of his important Civil and Military Services, including a description of the Victories, Tippecanoe, Fort Meigs, and the Thames. 1836. [n. p. n. d.] 12mo, pp. 39.

A Sketch of the Life and Public Services of Gen. William Henry Harrison, Candidate of the People of the United States, to which is annexed an Appendix. *Washington: J. Gideon.* 1840. 8vo, pp. 15. c. 30596

See also Burr (S. J.), Dawson (M.), Niles (W. O.)

HARRISON *and* DODDRIDGE (*Va.*) Contested Election. Report of Committee, January, 1848. [n. p. n. d.] 8vo. 30597

[HARRISS (Julia Mildred).] Wild Shrubs of Alabama; or, Rhapsodies of Restless Hours. By the Minstrel Maiden of Mobile. *New York: C. B. Norton.* 1852. 12mo, pp. 180. Portrait. c. 30598

[HARRISSE (Henry).] Bibliotheca Americana Vetustissima A Description of Works relating to America published between the Years 1492 and 1551 *New-York Geo. P. Philes,* MDCCCLXVI. Imp. 8vo, pp. (8), liv, 519. 30599

Four hundred copies printed in imp. 8vo, ninety-nine in 4to, and ten on Holland paper. Undertaken at the suggestion of Mr. S. L. M. Barlow, of New York, and contains the titles of over three hundred books. As as specimen of American typography, has probably never been surpassed. In regard to its merits it has received at the hands of some members of the Geographical Society of Paris very high praise, of which an English version (in part) will be found in Stevens's "Bibliotheca Historica," followed by some rather severe criticism on the work by Mr. Stevens, who, writing in the third person, quotes largely from an article in the "Athenæum" of the 6th of October, 1866, of which Mr. Stevens is the author. The writer of this notice does not presume to enter into a controversy with, or a criticism upon, the works of either of these bibliographers, but he cannot help regretting that a work so elaborate, learned, and useful to the American bibliographer, as is this "Bibliotheca," should have had any blemish, which looks like the exhibition of personal pique. We have been assured on very good authority that the blunder of "Ander Schiffahrt's" was really due to some proof-reader, and that the Index, in which Schiffahrt (Ander) is made to appear once more in *propria persona*, was not the work of Mr. Harrisse at all. Let it suffice for us to remark that for the student of the earliest of books relating to America, this book is indispensably necessary. Let us add that Mr. Harrisse has, in some instances,

quoted works from White Kennett's "Bibliothecæ Americanæ Primordia," and made the remark that he has found nothing in the works so quoted relating to America. This has arisen from the fact that he has misapprehended the nature of that work, which purposely introduces many books which had no relation to America. The following is a continuation:

[HARRISSE.] Bibliotheca Americana Vetustissima A Description of Works relating to America published between the Years 1492 and 1551 Additions *Paris Librairie Tross* M. DCCC.-LXXII. Imp. 8vo, pp. (iv), 40, 199, (1). 30600

Two hundred copies printed in 8vo, and fifty copies in 4to. In the matter of printing and paper this volume exceeds in beauty that of its predecessor. Its contents cover the same ground; some titles contained in the former work are further elaborated, and many are entirely new. It will, perhaps, not be saying too much that many of them are only remotely related to America, but the author's careful researches and elaborate dissertations have combined to render the volume a very desirable addition to an American bibliographical collection.

[HARRISSE.] A Brief Disquisition Concerning the Early History of Printing in America. *New York: Privately Printed.* 1866. Imp. 8vo. 30601

Twenty-five copies printed, of which five are on drawing paper. It forms part of the introduction to the "Bib. Am. Vetustissima." A Spanish version has been printed.

[HARRISSE.] Fernand Colomb Sa Vie, ses Œuvres Essai critique par l'auteur de la Bibliotheca Americana Vetustissima. *Paris* M DCCC LXXII Imp. 8vo, pp. (vii), 230, (1). 30602

Two hundred and fifty copies printed, of which twenty-five are on Whatman's paper.

[HARRISSE.] Notes on Columbus. *New York: Privately Printed.* 1866. Sm. folio, pp. vii, 227. 30603

Ninety copies only printed for presentation, at the expense of Samuel L. M. Barlow, of New York. It is one of the finest specimen of printing by the Riverside Press, and having been privately printed, is as rare as it is beautiful. It is both bibliographical and historical, and in each department is a specimen of zeal and erudition.

[HARRISSE.] Notes pour servir à l'histoire, à la bibliographie et à la cartographie de la Nouvelle-France et des pays adjacents 1540–1700 Par l'auteur de la Bibliotheca Americana Vetustissima *Paris Librairie Tross* 1872 Crown 8vo, pp. (6), xxxiii, (1), 367. 30604

This is a capital resumé of the Bibliography of Canada up to 1700. The volume is very handsomely printed; some copies are printed on vellum paper, and others on Dutch paper. Also: Les Colombo de France et d'Italie fameux marins du XVe siècle 146:–1492 D'après des documents nouveaux ou inédits tirés des Archives de Milan, de Paris et de Venise ... *Paris: Tross.* 1873. 4to, pp. 136.—L'Histoire de Christophe Colomb attribuée a son fils Fernand Examen Critique du Mémoire lu par M. D'Avezac, Membre de l'Institut de France a l'Académie des Inscriptions et Belles-Lettres dans ses séances des 8, 13 et 22 Aout 1873. ... *Paris.* 1875. 8vo, pp. 59.

HARRISSON (D.), *Jr.* A Voice from the Washingtonian Home. Being a History ... an Institution ... at ... Boston, for the Reformation of the Inebriate. ... Together with a Sketch of the Temperance Reform in America. By David Harrisson, Jr. ... *Boston: Redding & Co.* 1860. 8vo, pp. xii, 322, (1). Portrait. B., BA., C. 30605

HARRO-HARRING (Paul). Dolores: a Historical Novel of South America: with Episodes on Politics, Religion, Socialism, Psychology, Magnetism, and Sphereology. By P. Harro-Harring. *New York.* 1847. 8vo. 30606

HARROWER (D.) A Sermon on the Death of Mr. William Steile ... August 10, 1851. By David Harrower, A.M. *New York: Printed by Edward O. Jenkins.* MDCCCLII. 8vo, pp. 24.

HARSHA (D. A.) Life of the Rev. George Whitefield. By D. A. Harsha, ... *Albany: J. Munsell.* 1864. 8vo. 30608

Thirty-two copies on large paper.

HARSHA. The Life of Charles Sumner; with choice Specimens of his Eloquence, a Delineation of his oratorial Character, and his great Speech on Kansas. By David A. Harsha. *New York: Dayton & Burdick.* 1856. 12mo, pp. 329. Portrait and Plate. C. 30609

HARSHA. The Most Eminent Orators and Statesmen of Ancient and Modern Times; containing Sketches of their Lives, Specimens of their Eloquence, ... By David A. Harsha. *New York: Charles Scribner.* MDCCCLV. 8vo, pp. viii, 518. Portrait of Webster. B. 30610

HART (Abram). Two for One; or, a Shilling's Worth of Good Sense and a Shilling's Worth of Common Sense, for Twelve-and-a-Half Cents. *New York.* 1813. 8vo. N. 30611

HART (A. M.) History of the Discovery of the Valley of the Mississippi. By Adolphus M. Hart. *Saint Louis, Mo.: A. M. Hart.* 1852. 12mo, pp. 155. B. + Second Edition. *Cincinnati: A. M. Hart.* 1852. 12mo, pp. 155. C., H. 30612

[HART.] History of the Issues of Paper-Money in the American Colonies, Anterior to the Revolution, Explanatory of the Historical Chart of the Paper Money of that Period. *St. Louis.* 1851. 8vo. C. 30613

HART. History of the Valley of the Mississippi. By Adolphus M. Hart ... *Cincinnati: Moore, Anderson, Wilstach & Keys.* 1853. 12mo, pp. 286. B., BA., C., P. 30614

HART. Life in the Far West; or, the Comical, Quizzical, and Tragical Adventures of a Hoosier. By Adolphus M. Hart. *Cincinnati: H. B. Pearson.* [about 1854.] 8vo, pp. 131. C.

HART. Uncle Tom in Paris; or, Views of Slavery outside the Cabin. By Adolphus M. Hart ... . *Baltimore: William Taylor & Company.* 1854. 12mo, pp. 87. B. 30616

Also: Practical Suggestions on Mining Rights and Privileges in Lower Canada. *Montreal.* 1867.

HART (A. A.) The Traveler's Own Book. A Souvenir of Overland Travel, via the ... Chicago, Burlington & Quincy R. R. to Burlington; Union Pacific Railroad, to Ogden; Central Pacific Railroad, [etc.] with maps of each of the Railroads. ... By Alfred A. Hart. [*Chicago.*] 1870. Obl. 16mo, pp. 34, (10). 12 Colored Plates, 2 Photographs, 3 Maps. C. 30617

Also: Hart's Pathfinder. 1846. S.

HART (A. W.) "Our Colonies." By Arthur Wellington Hart. *Montreal.* 1849. 8vo. C. 30618

HART (B.) A Discourse on the Death of William K. Townsend, Esq. ... Sept. 30, 1849. By Rev. Burdett Hart ... . *New Haven: Durrie & Peck.* 1849. 8vo, pp. 16. 30619

HART. The Mexican War. A Discourse ... in Fair Haven, on the Annual Fast of 1847. By Rev. Burdett Hart. *New Haven: Peck & Stafford.* 1847. 8vo, pp. 16. 30620

HART (C. H.) A Biographical Sketch of ... Abraham Lincoln ... By Charles Henry Hart ... *Albany: Joel Munsell.* 1870. Sm. folio, pp. 21. S. 30621

HART. Memoir of William H. Prescott ... . By Charles H. Hart ... . *Boston: David Clapp & Son, Printers.* 1868. Rl. 8vo, pp. 13. Portrait. H. 30622

One hundred copies on large paper. Also: A Historical Sketch of the National Medals issued ... 1776–1815. ... *Philadelphia: H. B. Ashmead, Printer.* 1867. 8vo, pp. 24.—A Discourse on the Life and Services of the late Gulian Crommelin Verplanck, LL.D. ... *New York.* 1870. 8vo, pp. 20. S.—A Memoir of George Ticknor. ... *Philadelphia.* 1870. 8vo. S.—A Necrological Notice of the Hon. Richard Stockton Field, LL.D. ... *Philadelphia.* 1870. 8vo, pp. 10.—Remarks on Tabasco, Mexico, occasioned by the reported Discovery of Remains of Ancient Cities being found in that Locality. ... *Philadelphia: H. B. Ashmead, Printer.* 1867. 8vo, pp. 12. S.—A Tribute to the Memory of Hon. William Willis, LL.D. ... *Philadelphia.* 1870. 8vo, pp. 8. B., H., S.

HART (C.) De Cortice Peruviano. Auctore Cheney Hart. *Edinburgh.* 1748. 4to. P. 30623

HART (E. S.), *and* STREET (O.) *See* Whitman.

HART (F. W.) Argument on the Houmas Land Claim. By Dr. Frederic W. Hart ... . *Washington: Thomas McGill.* 1860. 8vo, pp. 14 H. 30624

[HART *and* TILLOTSON (Romants).] Exposition of the Houmas Land Claim, and of the Second Section of the Missouri Land Bill ... June 2, 1858. ... *Washington.* 1859. 8vo, pp. 30.

HART (G.) Trial of George Hart for the Murder of Mary Van Housen. New York ... Nov., 1811. With his Life and Confession. [n. p. n. d.] 8vo. S. 30626

HART (J. Seely). A Brief Exposition of the Constitution of the United States. For the use of Common Schools. By John S. Hart, A.M. ... *Philadelphia: Butler & Williams.* 1845. 12mo, pp. 100. H. + *Philadelphia.* 1858. + [*Ibid.*] 1860. 30627

HART. The Female Prose Writers of America. With Portraits, Biographical Notices, and Specimens of their Writings. By John S. Hart ... *Philadelphia: E. H. Butler & Co.* 1852. 8vo, pp. 432. BA. + New Edition, Revised and Enlarged. *Philadelphia.* 1855. 8vo, pp. 620. C. + Fourth Edition. *Philadelphia: E. H. Butler & Co.* 1864. 8vo, pp. 436. B. 30628

See "N. A. Rev.," LXXX. 261. Also: The Common School Journal of the State of Pennsylvania. Vol. I. *Philadelphia.* 1844. Continued.

HART (J.) State of the Accounts of Joseph Hart, Esquire, Lieutenant of Bucks County, From ... 1780, to ... 1783; In which is set forth the amount of the fines incurred within that period by delinquents of the 1st battallion, for non-performance of militia duty and exercise ... . *Philadelphia: Printed by Robert Aitken.* M DCC LXXXIII. 8vo, pp. 24. P. 30629

Also: State of the Accounts of Joseph Hart, Esq. Late Lieutenant ... . From ... March, to ... November, 1783. *Philadelphia: Printed by John Steele.* M,DCC,LXXXV. 8vo, pp. 11. P.

HART (J. C.) The Romance of Yachting: Voyage the First. By Joseph C. Hart ... . *New York: Harper & Brothers.* 1848. 12mo, pp. 332. H., N. 30630

Many chapters relate to America, and some to Shakespeare, sustaining the Baconian theory.

HART (L.) A Christian Minister described and distinguished from a Pleaser of Men, in a discourse ... at the Ordination of Reverend Abiel Holmes ... . By Levi Hart ... . *New Haven: Printed by Meigs & Dana.* M.DCC.LXXXVII. 8vo, pp. 56. BA., M.

Includes a Memoir of the Church.

HART. The Christian Minister ... described. A Sermon Delivered at the Ordination of the Reverend Mr. Joel Benedict, At Newent, in Norwich, On the 21st of February, 1771. By Levi Hart, A.M. ... *New-London: Printed by Timothy Green.* 1771. 8vo, pp. (2), 31. 30632

HART. A Discourse ... at Newport, Rhode Island, at the Funeral of the Rev. Samuel Hopkins, D.D., Pastor ... there, who died on the 20th of December, A.D. 1803, in the Eighty-Third Year of his Age, and Sixtieth of his Ministry. By Levi Hart, A.M. [*Newport.*] 1804. 12mo, pp. 24. 30633

HART. Liberty described and recommended, in a Sermon to the Corporation of Freemen in Farmington, Sep. 20, 1774. By Levi Hart. *Hartford: Eben. Watson.* 1775. 8vo. + *Boston.* 1775. 8vo. 30634

"The general assembly (preaches Levi) of a neighbouring Colony [Rhode Island] have prohibited the importation of Negro slaves under a large penalty, and have enacted that such slaves shall be free as soon as they set foot on the shore within the Colony. Can this Colony [Connecticut] want motives from reason, justice, religion, or public spirit to follow the example?"

HART. Religious Improvement of the Death of Great Men. A Discourse ... in Preston ... Dec. 29, 1799, Occasioned by the Death of Gen. George Washington ... By Levi Hart, A.M. *Norwich: Printed by Thomas Hubbard.* 1800. 8vo, pp. (4), 26.

One of the rarest of Washington orations.

HART. ... Discourse at the Funeral of the Reverend Timothy Stone, Pastor of the Church at Goshen in Lebanon; Who died, May 12th, 1797, in the 56th year of his age, and 30th of his Ministry. By Levi Hart, A.M. ... *Printed in Norwich (Connecticut) by John Trumbull.* M,DCC,XCVIII. 8vo, pp. 22. 30636

HART. The Resurrection ... illustrated. In a Discourse ... Addressed to the Second Congregational Church ... Newport, Rhode-Island, at the Ordination of the Reverend William Patten ... May 24, 1786. By Levi Hart, A.M., Pastor of a Church in Preston, Connecticut. *Providence: Printed by John Carter.* 1786. 8vo, pp. 30, 19, (1). BA. 30637

Also: The Description of a Good Character. Election Sermon, 1786. *Hartford.* [1786.] 8vo, pp. 30. M.—Discourse occasioned by the Death of the Hon. Jabez Huntington, Esq., delivered at Norwich, October 8, 1786. ... *New London: Printed by T. Green.* 1786. 8vo.— ... A Discourse at the Ordination of the Reverend John Wilder, ... Attleborough, January 27, 1790. *Providence: Printed by Bennett Wheeler.* [n. d.] 8vo, pp. 27. H., N.—Discourse at the Funeral of N. Eells, July 3, 1786. *New London.* 8vo.— ... Discourse: Delivered at Chelsea in Norwich, May 22, 1791. ... [on] the death and funeral of Mrs. Sarah King. ... *Norwich: Printed by Ebenezer Russell Bushnell.* M,DCC,XCII. 8vo, pp. 34.—The Important Objects of the Evangelical Ministry considered; ... In a Discourse at the Ordination of the Rev. Mr. Amos Chase, ... June 27th, 1787. ... *Litchfield: Printed by Thomas Collier.* M.DCC.LXXXVIII. 8vo, pp. 26.—Sermon ... January 4, 1789 ... on the Death of his Wife: ... *New-London.* 1789. 8vo. B.

HART (L.) A Memoir of the Life of the Rev. Amos Pettengil. ... By Rev. Luther Hart ... . *Boston.* 1834. 12mo, pp. (4), 264. H. 30638

[HART (*Miss*).] Letters from the Bahama Islands, Written in 1823–4. *Philadelphia.* 1827. 12mo. P. 30639

HART (N. C.) Documents relative to the House of Refuge, instituted by the Society for the Reformation of Juvenile Delinquents in the City of New York, in 1824. ... By Nathaniel C. Hart, Superintendent. *New York: Printed by Mahlon Day.* 1832. 8vo, pp. 311. Plate. BA. 30640

HART (O. B.) Argument by O. B. Hart. [n. p. n. d.] 8vo, pp. 12. 30641

Application for a Seat in the Senate as Senator of Florida.

HART (O.) America's Remembrancer, with respect to her Blessedness and Duty. A Sermon ... in Hopewell, New Jersey, on Thanksgiving Day, November 26, 1789. By Oliver Hart, A.M. ... *Philadelphia: Printed by T. Dobson.* M,DCC,XCI. 8vo, pp. 24. BA., P. 30642

Also: Dancing Exploded: a Sermon in Charleston, S. C., March 22, 1778. *Charleston.* 1778. 8vo, pp. 32. N.—A Gospel Church portrayed. ... A Sermon delivered in Philadelphia at the opening of the Baptist Association, October 4, 1791. *Trenton.* 1791. 8vo, pp. 38.—Sermon at Charleston, S. C., on the Death of Rev. William Tennent. *Charleston.* 1777. 12mo. W.—Sermon before the Association at Philadelphia, October 21, 1783. ... *Philadelphia.* 1785? 12mo.

HART (R.) Reconstruction. Speech of Hon. Roswell Hart, of New York ... March 24, 1866. [*Washington.* n. d.] 8vo, pp. 8. 30643

HART (S.) Elegy to the Memory of Miss Sarah Hart, Daughter to Rev. William Hart, of Saybrook; who departed this Life, June 24, 1788. *Hartford.* 1790. 8vo, pp. 7. M. 30644

HART (S.) A Sermon, preached in (the newly rebuilt) St. George's Church, Hempstead ... September 21, 1823. To which is prefixed a short Historical Sketch of the most Important Events relative to the said Church, for a Century past. By the Reverend Seth Hart, Rector. *New York: Printed by T. and J. Swords.* 1823. 8vo, pp. 16. H. 30645

HART (W.) Brief Remarks on a number of False Propositions, and Dangerous Errors, Which are spreading in the Country; Collected out of sundry Discourses publish'd, wrote by Dr. Whitaker and Mr. Hopkins. Written by Way of Dialogue, By William Hart, A.M. ... *New-London: Printed and Sold by Timothy Green.* 1769. 8vo, pp. 71, (1). BA., H., N., W. 30646

HART. A Few Remarks, upon the Ordination of the Rev'd Mr. James Dana, and the Doings of the Consociation, respecting the Same: Being a Letter to the Author of the Faithful Narrative, &c. By William Hart ... . *New Haven: Printed by James Parker and Company.* 1759. 8vo, pp. 46, xv, (3). BA., M., W.

HART. Remarks on a late Pamphlet, Wrote by Mr. Hobart, Entitled, The Principles of Congregational Churches, relating to the Constitution and Authority of Ecclesiastical Councils; considered, and applied to the case of the late Ordination at Wallingford, [Conn.] ... By William Hart ... . *New Haven: Printed by J. Parker, and Company.* 1760. 8vo, pp. 59, iii, (5). BA., W.

Also: A Discourse concerning the Nature of Regeneration, and the Way Wherein it is Wrought. *N. London: T. Green.* 1742. Sm. 8vo, pp. (6), 57.—Letter to Rev. Sam. Hopkins. *New London: T. Green.* 1770. 8vo.—A Letter to the Reverend Nathaniel Whitaker, D.D., wherein Some of his ... Misrepresentations ... are detected ... . *New London: Printed by T. Green.* 1771. 8vo, pp. 63. BA., M.—Remarks on President Edwards's Dissertations concerning the Nature of True Virtue ... . *New-Haven: Printed by T. and S. Green.* 1771. 8vo, pp. 52. BA.—A Scriptural Answer to this Question, ... What are the necessary Qualifications for a lawful and approved Attendance on the Sacraments of the New Covenant? ... *New London: Printed by Timothy Green.* 1772. 8vo, pp. 80, (2). BA.

HART (W.) The Travelling Book-Agent's Guide and Instructor ... By William Harte ... . *Boston: D. C. Colesworthy.* 1865. 12mo, pp. 16. 30649

HARTE (F. B.) The Luck of Roaring Camp, and other Sketches. By Francis Bret Harte. *Boston: Fields, Osgood & Co.* 1870. 16mo, pp. iv, (2), 239. BA., C. 30650

Mr. Harte has also published Mrs. Skagg's Husbands, and other Sketches. *Boston: Osgood.* 1873. 16mo, and Echoes of the Fort-Hills. [*Ibid.*] 1875 [1874]. 16mo, the first a collection of stories, the second of poems illustrative of Western life, &c.

[HARTE (Walter).] Essays on Husbandry: ... *London: W. Frederick.* MDCCLXIV. 8vo, pp. xviii, (3), 213. B., H. + Second Edition. [*Ibid.*] M.DCC.LXX. 8vo, pp. xxvi, (2), 232. H. 30651

Relates to the husbandry of the North American colonies, &c.

HARTFORD, *Conn.* Addresses ... on the ... Dedication of the Hartford Hospital ... Conn., ... 18th of April, 1859. *Hartford: Case, Lockwood and Company.* 1859. 8vo, pp. 40. 30652

Also: The First Annual Report of the Executive Committee of the Hartford Hospital ... 1855–56. *Hartford: Case, Tiffany and Company.* 1856. 8vo, pp. 18. Continued. H.

First Report of the Directors of the American Asylum at Hartford, for the Education and Instruction of the Deaf and Dumb ... 1817. *Hartford: Hudson and Co.* 1817. 8vo, pp. 15. Continued. H. 30653

Annual Report of the Hartford Evangelical Tract Society. [*Hartford.* 1817.] 12mo, pp. 10, (1). BA. 30654

By Laws of the City of Hartford relative to Fire, and Names of the Officers of the Fire Department. [*Hartford.*] 1832. 8vo, pp. 19. 30655

Catalogue of the North Church, Hartford. *Hartford.* 1839.

The Charter of the City of Hartford. ... *Hartford.* 1862. 8vo, pp. 36, 10. Continued. 30657

Also: The Ordinances of the City of Hartford ... 1863. ... *Hartford: Williams, Wiley & Waterman.* 1863. 8vo, pp. 144. Continued. B.

Copy of the Report of the Joint Committee of the Legislature of Connecticut on the Petition of C. Stockbridge and others against the Hartford Bridge Company. [*Hartford.* 1839.] 8vo.

Constitution of the Hartford Auxiliary of the American Colonization Society. *Hartford.* 1819. 8vo, pp. 16. 30659

Directory. Gardner's Hartford City Directory. Published Annually. 1838. 12mo. 30660

Continued to 1841; followed by Geer's Hartford Directory from 1842.

Education. The Annual Catalogue of the Hartford Female Seminary for 1828. [n. p. n. d.] 8vo, pp. 15. Continued.

Also: African Mission-School Society. Address of the Executive Committee, with Record of Proceedings, &c. *Hartford.* 1828. 8vo, pp. 11.—Catalogue of the Hartford Public Hig' School, for the Year 1862–3. *Hartford: Press of Case, Lockwood & Company.* 1862. 8vo, pp. 19, (1).—Circular of Hartford Female Seminary, Hart-

ford, Conn. Founded A. D. 1823. Incorporated A. D. 1827. *Hartford: Press of Williams, Wiley and Turner.* 1862. 8vo, pp. 24.—Hartford Female Seminary. Prospectus: By Catharine E. Beecher. 1827. 8vo, pp. 9.—Report of the Board of School Visitors to First School Society of Hartford ... 1856. ... *Hartford: Case, Tiffany and Company.* 1857. 8vo, pp. 23. H.

The Hartford | Convention | in an Uproar! | And the | Wise Men of the East | Confounded! | Together with | a Short History of the | Peter Washingtonians; | being | the First Book of the Chronicles | of the | Children of Disobedience; | otherwise falsely called | "Washington Benevolents." | By Hector Benevolus, Esq. | *Windsor, Vt,* | ... 1815. | 8vo, pp. 46. 30662

Very rare. The only copy we know belongs to E. G. Asay of Chicago. *See also* Cabot (G.), Dwight (T.), Massachusetts, Proceedings, Public Documents.

... The Identity of the Old Hartford Convention Federalists with the Modern Whig, Harrison Party. ... [*Boston.* 1840.] 8vo, pp. 14. 30663

HARTFORD ARGILLO MANUFACTURING COMPANY. Report, United States Senate [on the] Memorial; July 31, 1848. [n. p. n. d.] 8vo, pp. 6. 30664

Hartford in the Olden Time: Its First Thirty Years. By Scæva. Edited by W. M. B. Hartley. With Illustrations. *Hartford: F. A. Brown.* 1853. 8vo, pp. (2), 316. 5 Plates and Map. H. 30665

HARTFORD TRACT SOCIETY. Speeches of Judges Williams, Parsons, and Ellsworth. *Hartford.* 1859. 8vo, pp. 26. S.

Hartford War Debt Bonds. Town Meeting. *Hartford, December 23d,* 1862. 12mo, pp. 7. 30667

Also: Report of Special Committee relative to War Debt Bonds. 1862.

Historical Notices of Hartford. *Hartford.* 1842. 8vo.

Proceedings at the Dedication of Charter Oak Hall, at Hartford, Conn. *Hartford.* 1856. 8vo, pp. 15. 30669

Edited by J. Deane Alden.

Railroads. Report of the Engineer upon the several definite Locations for the Hartford and Springfield Railroad; with the Acts of Incorporation in Connecticut and Massachusetts. *Hartford.* 1841. 8vo. Map. 30670

Report of Joint Committee upon Petition of Hartford and New Haven Railroad Company. 8vo, pp. 7. 30671

Report of the Committee on the Petition of the Town of East Hartford and others, against the Hartford Bridge Company. *Hartford.* 1843. 8vo. 30672

Also: Report of the Joint Standing Committee on the Petition of the Hartford-Bridge Company; General Assembly, May, 1841. *Hartford.* 1841. 8vo, pp. 9.

First Annual Report of the Hartford Soldiers' Aid Association, January 1, 1863. *Hartford.* 1863. 8vo, pp. 20. 30673

Retreat for the Insane at Hartford, Conn.: Third Report of the Directors, ... May 11, 1827. *Hartford.* 1827. 8vo, pp. 11. Continued. 30674

Also: Society for the Relief of the Insane ... At Hartford. ... *Hartford: W. Hudson and L. Skinner.* 1823. 8vo, pp. 32. BA.

Transactions of the Natural History Society of Hartford. No. 1. *Hartford: Case, Tiffany & Co.* M D CCC XXXVI. 8vo, pp. 91. B., H. 30675

A Unanimous Remonstrance of the Fourth Congregational Church, Hartford, Conn., against the Policy of the American Tract Society on the Subject of Slavery. *Hartford: Foundry of Silas Andrus & Son.* 1855. 12mo, pp. 34. + *New York: Anti-Slavery Society.* 1855. 30676

Young Men's Institute, Hartford. First Annual Report of the Executive Committee ... together with the Charter, By Laws ... . *Hartford: Printed by Case, Tiffany & Burnham.* 1839. 8vo, pp. 14, (2). Continued. B., S. 30677

Catalogue of the Library and Reading Room of the Young Men's Institute, Hartford. *Hartford: Case, Tiffany & Burnham.* 1844. 8vo, pp. 359. H. + Catalogue of Books added to the Library since 1844. *Hartford: Case, Tiffany & Burnham.* 1848. 8vo, pp. 32. + Catalogue of Books added ... since 1847. *Hartford.* 1852. 8vo. + Catalogue ... . *Hartford: The Institute.* 1873. 8vo, pp. vi, 47 *l*, (1). BA. 30678

See also Trinity and Washington Colleges.

Hartford County Agricultural Society. Transactions for 1843 and 1844. *Hartford: E. Geer.* 1845. 8vo, pp. 110. C.

HARTGERTS *or* HARTGERS (Joost). [Engraved Title:] Oost en West-indische | Voyagien: | Met de | Beschrijvingen van | Indien. | Eerste Deel. | *t'Amsterdam, bij Ioost Hartgers. Inde Gasthuys-steech bij't Stad-huys.* 1648. | [Printed Title:] Oost-Indische Voyagien | Door dien | Begin en Voortgangh, van de Vereenighde |

Nederlandtsche Geoctroyeerde | Oost-Indische | Compagnie. | Vervatende de voornaemste Reysen, by de Inwoonderen der | selver Provintien derwaerts ghedaem. | ... | Erste Deel. Daer in begrepen zijn 16 Voyagien. | *t'Amstelredam,* | *Voor Joost Hartgerts, Boeck-verkooper in de Gasthuys-Streegh, bezijden* | *het Stadt-huys, in de Boeck-winckel, Anno,* 1648. | 4to. c. 30680

This extraordinary Collection of Voyages by Joost Hartgerts is sometimes called the "Dutch De Bry" or the "Dutch Hulsius;" for in beauty of execution and intrinsic interest it rivals both of those famous collections. In point of rarity there is no comparison; this being scarcely known to bibliographers. How many parts Hartgerts published, it is even now uncertain, although the most active research has for many years been made by Collectors of Voyages and Travels. The parts were probably issued and sold separately, and their collection into sets, with a collective title, preface, etc., was an afterthought. This collection has an advantage over De Bry and Hulsius, that many of the voyages are in the language in which they were originally written, while most of those by De Bry and Hulsius are translations. *See* Stevens' "Nuggets," No. 1339, for complete titles and collations. Of so many as relate to America, Parts VI., VIII., and X., we give the titles at length under the names of their respective authors.

HARTLEY (C. B.) Heroes and Patriots of the South; comprising Lives of General Francis Marion, General William Moultrie, General Andrew Pickens, and Governor John Rutledge. With Sketches of other distinguished Heroes and Patriots who served in the Revolutionary War in the Southern States. By Cecil B. Hartley. *Philadelphia: G. G. Evans.* 1860. 12mo, pp. 320. Plate. C., H. 30681

Reprinted as: The Life of Gen. Francis Marion: also, Lives of Generals Moultrie and Pickens, and Governor Rutledge. ... *Philadelphia: Davis, Porter & Coates.* 1866. 12mo, pp. 320. B.

HARTLEY. Life and Adventures of Lewis Wetzel, The Virginia Ranger, to which are added Biographical Sketches of General Simon Kenton, General Benjamin Logan, Captain Samuel Brady, Governor Isaac Shelby and other Heroes of the West. ... By Cecil B. Hartley. ... *Philadelphia: G. G. Evans.* 1860. 12mo, pp. 320. 30682

An edition dated 1869 differs slightly in the title-page only.

HARTLEY. Life and Times of Colonel Daniel Boone, comprising a History of the Early Settlement of Kentucky. By Cecil B. Hartley. To which is added Colonel Boone's Autobiography complete, as dictated to John Filson, and published in 1784. ... *Philadelphia: G. G. Evans.* 1859. + [*Ibid.*] 1860. 12mo, pp. 351. 30683

HARTLEY. Life of Major General Henry Lee, Commander of Lee's Legion in the Revolutionary War, and subsequently

Governor of Virginia; to which is added the Life of General Thomas Sumter, of South Carolina. By Cecil B. Hartley. *Philadelphia: G. G. Evans.* 1859. 12mo. s. + *New York.* 1859. 12mo. c. 30684

Also: The Three Mrs. Judsons, the celebrated Female Missionaries. A New Edition. *Philadelphia: G. G. Evans.* 1860. 12mo, pp. 419. 2 Portraits. c.

HARTLEY (D.) An Address to the Committee of Association of the County of York, on the State of Public Affairs. By David Hartley Esq. January 3, 1781. The Second Edition. *York: A. Ward.* 1781. 8vo, pp. 46. N. 30685

Chiefly relating to the War with the American Colonies.

HARTLEY. An Address to the Committee of the County of York, on the State of Public Affairs. By David Hartley, Esq. *London: J. Stockdale.* MDCCLXXXI. 8vo, pp. 63. BA., H., M., P.

A reprint of the preceding, with the addition of "The Address of the Committee of Association for the County of York." *See* "M. Rev." for February, 1781.

HARTLEY. An Address to the ... Mayor and Corporation ... the Wardens ... of Trinity House, and to the Worthy Burgesses of ... Kingston. By David Hartley, Esq. *London: J. Debrett.* 1784. 8vo, pp. 31. BA. 30687

HARTLEY. Addresses and Letters on the State of Public Affairs. *York.* 1781. c. 30688

"The Budget," *sur* No. 8964, is perhaps by Hartley.

HARTLEY. Letters on the American War. Addressed to the ... Mayor and Corporation; ... the Wardens and Corporation of the Trinity-House, and to the Worthy Burgesses of ... Kingston-upon-Hull. By David Hartley, Esq., Member of Parliament for ... Hull. *London: J. Almon.* MDCCLXXVII. 4to, pp. 92. + Second Edition. [*Ibid.*] MDCCLXXVIII B. + Third Edition. [*Ibid.*] MDCCLXXVIII. H. + Fifth Edition. *London: J. Almon.* MDCCLXXIX. 8vo, pp. 126. C. + Sixth Edition. [*Ibid.*] MDCCLXXIX. 8vo. C. + Eighth Edition. [*Ibid.*] MDCCLXXIX. 8vo, pp. (2), ii, 126. BA. 30689

The autograph signature of the author is affixed to each letter of the 4to editions. "In these letters Mr. Hartley endeavors to prove, that whatever pretexts may have been held out, coercion, and not reconciliation, was from the very first the secret and adopted plan, and this plan hath ever since been systematically and inflexibly pursued." —*Monthly Review.* *See* Sparks' "Franklin," VIII. 312.

[HARTLEY.] Motions | made in the | House of Commons, | on | Monday, the 27th of March, 1775. | Together with a | Draught |

of a | Letter of Requisition | to the | Colonies. | [*London:*] *J. Almon.* [1775.] 4to, pp. (2), 14. 30690

These motions and the proposed letter of requisition, were the parts of a plan offered by Mr. Hartley, for restoring peace between Great Britain and her American colonies. *See* "M. Rev.," LII. 548.

HARTLEY. Speech and Motions made in the House of Commons on Monday March 27th 1775 together with a Draught of a Letter of Requisition to the Colonies. By David Hartley. *London.* 1775. 8vo, pp. 32. c. + Second Edition. [*Ibid.*]

HARTLEY. Substance of a Speech in Parliament, Upon the State of the Nation and the Present Civil War with America, ... April 1, 1776. By David Hartley, Esq. *London: J. Almon.* MDCCLXXVI. 4to, pp. (2), 24. + Second Edition. [*Ibid.*] BA.

See "M. Rev.," LIV. 403.

HARTLEY. Two Letters from D. Hartley Esq: M.P. addressed to the Committee of the County of York. *London: J. Almon.* M,DCC,LXXX. 8vo, pp. 21. BA., N. 30693

On American Affairs. *See* "M. Rev.," LXII. 486. Also: Address to the Authorities of the Town of Kingston-upon-Hull. 1784. 8vo, pp. 15. N.

HARTLEY (O. C.) A Digest of the Laws of Texas: to which is subjoined an Appendix containing the Acts of Congress of the United States on the Subjects of the Naturalization of Aliens, and the Authentication of Records, &c., in each State or Territory, so as to take effect in every other State or Territory; and to which are prefixed the Constitutions of the United States, of the Provisional Government of Texas, of the Republic of Texas, and of the State of Texas. By Oliver C. Hartley, of Galveston. *Philadelphia: Thomas, Cowperthwait & Co.* 1850. 8vo, pp. viii, 1041, (1). BA., C. 30694

HARTLEY (R. M.) Intemperance in Cities ... . By Robert M. Hartley. *New York: John F. Trow.* M.DCCCLI. 12mo, pp. 209. B., H. 30695

HARTLEY (T.) A Discourse on Mistakes concerning Religion, Enthusiasm, Experience, &c. By Thomas Hartley, A.M. ... *London printed. Germantown, reprinted by Christopher Sower.* 1759. 8vo, pp. 168. P. 30696

Another edition, pp. 74, is usually found with Bromley's (T.) "Way to ... Rest."

[HARTLEY (Thomas).] Observations on the Propriety of Fixing upon a Central and Inland Situation for the Permanent Residence of Congress. Humbly offered to the Consideration

of the Honorable the Members of the Senate and House of Representatives of the United States. By the Author. *Printed in the Year* MDCCLXXXIX. 8vo, pp. 11. P. 30697

Written by Thomas Hartley; published at New York, August 25th, 1789; signed Phocion; and urges York, in Pennsylvania, as the best site.

HARTLEY (W. M. B.) The Neoshoo Valley. By W. M. B. Hartley. 8vo, pp. 10. 30698

See also "Hartford in the Olden Time."

[HARTLIB (Samuel).] Glory be to God on high, Peace on Earth, Good will amongst men. | A Rare and New | Discovery | of | A speedy way, and easie means, found out by a | young Lady in England, she having made full proofe | therof in May, Anno 1652. | For the feeding of Silk-worms in the Woods, | on the Mulberry-Tree-leaves in Virginia: Who after fourty | dayes time present there most rich golden-coloured silken | Fleece, to the instant wonderfull enriching of all | the Planters there, requiring from them | neither cost, labour, or hindrance in any | of their other employments | whatsoever. | And also to the good hopes that the Indians, | Seeing and finding that there is neither Art, Skill or Pains in | the thing: they will readily set upon it, being by the benefit | therof inabled to buy of the English (in way of | Truck for their Silk-bottomes) all those | things that they most desire. | So that not only their Civilizing will follow, | thereupon, but by the infinite mercie of God, their Conversion | to the Christian Faith, the Glory of our Nation, which | is the daily humble prayer | Of | Virginia for Virginia. | With two Propositions tending to England's and the | Colonies infinite advantage. | *Printed for Richard Woodenothe in Leaden-hall street.* 1652. | 4to. 30699

Title 1 l., To the Reader, signed Samuel Hartlib, and Instructions, 3 l., Verses, 4 l., Text, 12 pp. On the title-page of a copy, once in my possession, after the word Virginia, is written "being the Daughter of Mr. Ananias Dare born 18 of Augt 1587 On the Island of Roanak who being the first Child born there of English Parents was Christened Virginia." One of the poems, however, is "By her Brother," and is signed "John Ferran," which is inconsistent with the name of "Dare," unless he was her brother-in-law. Afterwards reprinted with the following title:

[HARTLIB.] The Reformed | Virginian | Silk-Worm, | Or, a Rare and New | Discovery | of | A speedy way, and easie means, found out | by a young Lady in England, she having made | full proof thereof in May, | Anno 1652. | For the feeding of Silk-worms in the Woods, on the | Mulberry-Tree-leaves in Virginia: Who after forty dayes | time, present their most rich golden-coloured silken | Fleece, to the instant wonderful enriching of | all the Planters there, requiring from | them neither cost, labour, or

hindrance | in any of their other employ- | ments whatsoever. | And also to the good hopes, that the Indians, see- | ing and finding that there is neither Art, Skill, or Pains | in the thing: they will readily set upon it, being | by the benefit thereof inabled to buy of the | English (in way of Truck for their | Silk-bottoms) all those things | that they most desire. | *London*, | *Printed by John Streater, for Giles Calvert at the* | *Black-Spread-Eagle at the West end* | *of Pauls*, 1655. | 4to, pp. (4), 40. 30700

Reprinted with additions as below:

HARTLIB. The Reformed | Common-wealth | of | Bees | Presented in severall Letters and | Observations to Samuel Hartlib, Esq. | with | The Reformed Virginian Silk-Worm. | Containing | Many Excellent and Choice Secrets, Experiments, | and Discoveries for Attaining of Natio- | nal and Private Profits | and Riches. | *London*, | *Printed for Giles Calvert at the Black-Spread-Eagle at* | *the West-end of Pauls*, 1655. | Small 4to, pp. (4), 62, (2).

Scarce; at the end are some curious poems by Du Bartas and others. *See* Force' "Tracts," Vol. III., No. 13.

HARTLIB. Samuel Hartlib, his Legacie; or an enlargement of the Discourse of Husbandry used in Brabant and Flaunders; wherein are bequeathed to the Commonwealth of England more Outlandish and Domestick Experiments and Secrets in reference to Universal Husbandry. *London: H. Hills.* 1651. Small 4to, pp. (8), 131. c. 30702

Really written by Robert Child at Hartlib's request; relates to silk-worms, etc., and includes many references to New England husbandry.

HARTMAN (G. W.) A Private's Journal in the Battles in Mexico, under General Scott. *Greencastle* (*Pa.*) 1849. 12mo.

HARTMANN (C.) Geographisch-statistische Beschreibung von Californien. Aufschlüsse über die Lage, den Boden und das Clima des Landes, über seine Bewohner, ihr Leben, Sitten und Gebräuche, etc. *Weimar.* 1849. 2 vols., 8vo. Map. 30704

HARTMANN (J. A.) Dissertatio geographica de vero Californiæ situ et conditione: aucthore Joh. Adolph. Hartmann. *Marburg.* 1739. 4to. 30705

Title from Meusel, III. 1, 351.

HARTMANN *et* MILLARD. Le Texas, ou Notice Historique sur le Champ d'Asile; comprenant tout ce qui s'est passé depuis la formation jusqu'à la dissolution de cette colonie, les causes qui l'ont amenée, et la liste de tous les colons français, avec des ren-

seignemens utiles à leurs familles, et la plan du camp, Dédié a Messieurs les Souscripteurs en faveur des Réfugiés. Par MM. Hartmann et Millard, Membres du Champ d'Asile, nouvellement de retour en France. *A Paris, chez Béguin, Juin*, 1819. 8vo, pp. (10), 135. Map. A., B., H. 30706

HARTPENCE (A.) Our National Crisis: A Sermon Preached in ... Holmesburg, Pa., September 14, 1862, By Rev. A. Hartpence, A.M. ... *Philadelphia*. 1862. 8vo, pp. 8. 30707

Hartroerende, Stigtelyke Bespiegeling behelzende de Memorie van Ridder Yorke (10 Nov.), met aanmerkingen van Will. Penn Sec., Quaker. [1780.] 8vo, pp. 22. 30708

Cordial and edifying contemplation of the Memorial of Chev. York, with notes by W. Penn.

HARTSHORN (C. W.) The New England Sheriff; being a Digest of the Laws of Massachusetts ... . Second Edition ... . *Worcester: Enos Dorr & Company*. 1855. 8vo, pp. 416. B.

[HARTSHORNE (Richard), *and others*.] A further Account of New Jersey, in an abstract of Letters lately writ from thence, By several Inhabitants there resident. *Printed in the Year* 1676. 4to, pp. 16. 30710

A volume of the greatest rarity—*presque unique*. The first letter is by Richard Hartshorne, dated, New Jersie, Midleton, 12th of the 9th month, 1675; the second is by Martha S., New Jersey, the 22nd of 9th month, 1675; the third is by Robert Wade, Delarware River, the place called Upland, the 2nd of the 2nd month, 1676; the fourth is by Ester Huckens, New Jersey, Delaware, April the 4th, 1676; the fifth is by Robert Wade, 17th of 4th month, 1676; the sixth is by Roger Pederick, From Delaware River, the 14th day of the 4th month, 1676. "Richard Hartshorne lived in Middletown, in East-Jersey; he was one of the People called Quakers, of good reputation, public character, and of a benevolent disposition, in those early times. He came thither from London, in the 7th month, old style 1669; where he lived many years." —SMITH'S *Quakers*. *See* Proud's "History of Pennsylvania," I. 138, note.

HARTSHORNE (R. T.) American Lloyd's Register of American and Foreign Shipping. R. T. Hartshorne & J. F. H. King, Proprietors. *New York: J. W. Pratt & Co.* 1867. pp. xxxii, 730. 5 Plates. C. 30711

Continued as "United States Lloyd's Register of American and Foreign Shipping."

HARTSINCK (J. J.) Beschryving van Guiana, of de Wildekust, in Zuid-America, Betreffende de Aardrykskunde en Historie des Lands, de Zeeden en Gewoontes der Inwooners, de Dieren, Vogels, Visschen, Boomen en Gewassen, als mede de eerste Ontdekking dier Kust, de Bezittingen der Spanjaarden, Franschen en Portugeezen en voornaamelyk de Volkplantingen der Nederlan-

deren, als Essequebo, Demerary, Berbice, Suriname en derzelver Rivieren, met de noodige Kaarten en Afbeeldingen der Forten. Waarby komt eene Verhandeling over den Aart en de Gewoontes der Neger-Slaaven. Alles uit echte stukken opgesteld door Mr. Jan Jacob Hartsinck ... . *Amsterdam: Gerrit Tielenburg.* MDCCLXX. 2 vols., 4to, pp. xii, (4), 520; (1), 521-962, (15). 14 Maps and Plates. BA., H. 30712

This description of Guiana or the wild coast of South America, its geography, history, inhabitants, animals, with an account of its discovery and the colonies of the Spaniards, French and Portuguese, is said by Mr. Warden to be "by far the best work ever published on the countries described." The author was Director of the East India Company, and a man of very high standing, who had access to all the authorities. Quaritch remarks: "It will serve to temper the warm colouring of Stedman's narrative." There are copies on large paper. The following is a German translation:

HARTSINCK. Beschreibung von Guiana oder der wilden Küste in Südamerika ... . Aus dem Holländischen übersetzt. *Berlin: bei Johann Friedrich Unger.* 1784. 8vo, pp. xiv, 472. 4 Maps.

HARTT (C. F.) Thayer Expedition. Scientific Results of a Journey in Brazil, by Louis Agassiz and his Travelling Companions. Geology and Physical Geography of Brazil. By Ch. Fred. Hartt ... . *Boston: Fields, Osgood & Co.* 1870. 8vo, pp. xxiii, 620. 8 Plates, 3 Maps. B., BA., C., H. 30714

HARTWELL (A.) Memoir of the Late Rev. John Pierce. By Abraham Hartwell. ... *Lunenburg: The Author.* 1842. 8vo, pp. 180. Portrait. H. 30715

HARTWELL (H.), BLAIR *and* CHILTON. The Present State of Virginia, and the College: By Messieurs Hartwell, Blair, and Chilton. To which is added, The Charter for Erecting the said College, granted by their late Majesties King William and Queen Mary of Ever Glorious and Pious Memory. *London: John Wyatt.* M.DCC.XXVII. 8vo, pp. (4), 95. C., H., P. 30716

Very rare. The authors were Henry Hartwell, Esq., of the Royal Council of Virginia, the Rev. James Blair, President of William and Mary College, and Edw. Chilton, Esq., Attorney General of Virginia, and afterwards of Barbadoes.

HARTWICK SEMINARY. Annual Catalogue of the Officers and Students of Hartwick Theological and Classical Seminary. *Albany.* 1827. 8vo. Continued. 30717

HARTWICK SYNOD. Minutes of the ... Annual Session of the Hartwick Synod, of the Evangelical Lutheran Church, in the State of New York. 1809. 8vo. Continued. 30718

Also: Constitution of the Hartwick Synod of the Evangelical Lutheran Church. *Albany.* 1858. 8vo.

HARTWIG (George). The Polar World: A Popular Account of Nature and Man in the Arctic and Antarctic Regions ... . By Dr. G. Hartwig, ... *London: Longmans, Green, and Co.* 1869. 8vo, pp. xviii, 548. 2 Maps. B., BA. + With Additional Chapters. *New York: Harper & Brothers.* 1869. 8vo, pp. 486. Plate.

HARTWIG. The Tropical World: A Popular Scientific Account of the Natural History of the Animal and Vegetable Kingdoms in the Equatorial Regions. By Dr. G. Hartwig, ... With eight chromoxylographic plates and ... woodcuts. *London: Longman[s].* 1863. 8vo, pp. xx, 566. 30720

Both of these were reprinted *Springfield, Mass.*, 1871. The author's "Harmonies of Nature," and "The Sea and its Living Wonders," touch on American Natural History.

HARVARD (*Rev.* W. M.) Letter to His Excellency Sir George Arthur, K.C.H., Gov. and Commander-in-Chief, &c., on that portion of the Clergy Reserve Property (Landed and Funded) of Upper Canada, not specifically appropriated to any particular Church. *Quebec.* 1839. pp. 46. + Second Edition. [*Ibid.*]

HARVARD COLLEGE *or* HARVARD UNIVERSITY.

The following *anonymous* works, relative to this institution, are arranged in alphabetical order; works by known authors under their respective names; minor pieces arranged as notes.

An Account of the Constitution and Government of Harvard-College, from its First Formation in the Year 1636 to the Year 1742. [n. p. n. d.] 4to, pp. 43. 30722

An Account of the "Society for the Promotion of Theological Education in Harvard University;" ... with Constitution. *Boston: Printed by John Eliot.* 1816. 12mo, pp. 24. H., M.

Addresses at the Inauguration of ... Hon. Edward Everett as President ... April 30, 1846. *Boston.* 1846. 8vo, pp. 66. H.

Also: Addresses ... Inauguration of Jared Sparks, LL.D., ... June 20, 1849. *Cambridge: John Bartlett.* 1849. 8vo, pp. 60. H.—Addresses ... Inauguration of the Rev. James Walker, D.D., ... May 24, 1853. *Cambridge: John Bartlett.* 1853. 8vo, pp. 69. H.—Addresses ... Inauguration of Charles Conway Felton ... July 19, 1860. *Cambridge: Sever & Francis.* 1860. 8vo, pp. 149. BA., H.—Addresses ... Inauguration of Thomas Hill, D.D., ... March 4, 1863. *Cambridge: Sever & Francis.* 1863. 8vo, pp. 39. H.—Addresses ... Inauguration of Charles William Eliot ... October 19, 1869. *Cambridge.* 1869. 8vo, pp. 65. H.

Annals of the Astronomical Observatory of Harvard College. Vol. I.—Pt. I. *Cambridge.* 1856. 4to. 30725

The Annual Report of the President of Harvard University to the Overseers on the State of the University for the Academical Year 1825–6. *Cambridge: Hilliard, Metcalf & Co.* 1827. 8vo, pp. 52. Continued to Vol. v., 1867. BA., H., W. 30726

Catalogue of the ... Institute of 1770. ... *Cambridge: E. W. Metcalf & Co.* 1832. 8vo, pp. 44. Continued. H., W. 30727

Catalogus Librorum Bibliothecæ Collegij Harvardini Quod est Cantabrigiæ in Nova Anglia. *Bostoni: Typis B. Green.* MDCCXXIII. 4to, pp. (2), ii, 102. B., BA., H. + Continuatio Supplementi Catalogi Librorum Biblioth. Coll. Harv. *Boston.* 1725. 4to, pp. 10. M. 30728

Also: Catalogus Librorum in Bibliotheca Cantabrigiensi selectus, frequentiorem in usum Harvardinatum, qui Gradu Baccalaurei in Artibus nondum sunt donati. *Bostoniæ.* 1773. 8vo, pp. 27. M.—Catalogus Bibliothecæ Harvardianæ Cantabrigiæ Nov-Anglorum. *Bostoniæ: Typis Thomæ et Johannis Fleet.* MDCCXC. 8vo, pp. (2), iii, 358. H.

A Catalogue of the Library of Harvard University in Cambridge, Massachusetts. ... [By B. Peirce.] *Cambridge: E. W. Metcalf.* 1830–34. pp. xvii, (2), 490; Vol. II. pp. (2), 493–952, (2); Vol. III. [Index,] pp. xii, 223. BA., H., C. + First Supplement. [By T. W. Harris.] *Cambridge: Chas. Folsom.* 1834. pp. (4), 260. BA. 30729

A Catalogue of the Maps and Charts in the Library of Harvard University in Cambridge, Massachusetts. *Cambridge: E. W. Metcalf and Company.* 1831. 8vo, pp. viii, 224. BA. 30730

Compiled by B. Peirce; edited by T. W. Harris. Forms Vol. IV. of the catalogue. Also: Considerations relative to the Library of Harvard University, submitted to the Legislature by Josiah Quincy, President. *Cambridge.* 1833. 8vo, pp. 16.—Letter of the Librarian [J. L. Sibley] to the Committee of the Association of the Alumni appointed to take into Consideration the State of the College Library. *Cambridge.* 1859. 8vo, pp. 8.—The Annual Report of the Librarian ... 1864 ... *Cambridge: Welch, Bigelow & Co.* 1865. 8vo, pp. 40. H.—Report of the Committee of the Overseers ... appointed to visit the Library in 1850. ... *Boston: Printed by John Wilson and Son.* 1851. 8vo, pp. 11. Continued. H.—Report of the Committee ... apointed to take into consideration the State of the College Library, ... July 16, 1857. *Cambridge: Metcalf and Company.* 1858. 8vo, pp. 44. BA.—Report of the Committee of the Overseers of Harvard College appointed to visit the Library for the year 1861; ... *Boston: Press of Geo. C. Rand & Avery.* 1862. 8vo.

Catalogue of the Library of the Law School of Harvard University. *Cambridge: Hilliard and Metalf.* 1826. 8vo, pp. 25.

Catalogue of the Law Library of Harvard University in Cambridge, Massachusetts. [By Charles Sumner.] *Cambridge.* 1834. 8vo, pp. viii, 80. 30732

With historical sketch. + A Catalogue of the Law Library ... . [By William R. Woodward.] Second Edition. *Cambridge.* 1841. 8vo. + Fourth Edition. *Cambridge: Metcalf & Co.* 1846. 8vo, pp. 354. C.

Catalogue of the Officers and Students of the University in Cambridge, October, 1819. *Cambridge: Hilliard and Metcalf.* 1819. 8vo, pp. 16. Continued. H. 30733

A Catalogue of the Members of the Hasty-Pudding Club ... Instituted 1795. *Cambridge: E. W. Metcalf & Co.* 1829. 8vo, pp. 13. H., W. 30734

Also: A Catalogue of the Members and Library of the Hasty-Pudding Club in Harvard University ... *Cambridge.* 1841. 8vo, pp. 48.—Catalogue of the Officers and Members of the Hasty-Pudding Club ... *Cambridge.* 1856. 12mo, pp. 68.

Catalogue of the Members and of the Library of the Porcellian Club of Harvard University ... *Boston.* 1839. 8vo, pp. 95. + *Cambridge: Printed by Allen and Farnham.* 1857. 8vo, pp. 103. BA. 30735

Also: Catalogue of Books in the Library of the Porcellian Club. *Cambridge: Printed by Hilliard and Metcalf.* 1816. 8vo, pp. 12. Continued H., M.—Catalogue of the Honorary and Immediate Members of the Porcellian Club ... . *Cambridge: Printed by Hilliard and Metcalf.* 1819. 8vo, pp. 18, (2). Continued. H.—Catalogue of the Members of the Boylston Medical Society of Harvard University. *Boston: True & Greene.* 1825. 8vo, pp. 8. Continued. H.—Catalogue of the Officers and Members of the Boylston Medical Society of Harvard University. *Boston.* 1837. 8vo, pp. 16.—Catalogue of the Officers and Members of the Harvard Natural History Society. *Cambridge: Metcalf and Company.* 1845. 12mo, pp. 17, (2). H.—Catalogue of the Officers and Members of the Rumford Society in Harvard College. *Cambridge: Metcalf & Co.* 1851. 12mo, pp. 8. H.—Catalogue of the ... Members of the Pierian Sodality ... *Cambridge: Metcalf* ... . M DCCC XXXIX. 8vo, pp. 15, (1). H. Catalogue of the Students in the Law School of the University at Cambridge, from the Establishment of the School to the end of the Year 1836. *Cambridge.* 1836. 12mo. Continued.

Catalogus Collegii Harvardini, 1776. *Bostoniæ.* 1776. 8vo, pp. 32. Continued. 30736

Catalogus eorum qui in Collegio Harvardino, ... Nov-Anglorum, Anno 1642, ad Annum 1700, alicujus Gradus Laurea donati sunt. *Cantabrigiæ Nov. Anglorum.* MDCC. Folio. H. 30737

These triennial catalogues were issued in 8vo after 1751.

Catalogus Senatus Academici, eorum qui Munera et Officia gesserunt, quique alicujus gradus Laurea donati sunt, in Universitate Harvardiana, Cantabrigiæ. ... *Cantabrigiæ: Hilliard et Metcalf.* MDCCCXII. 8vo, pp. 70. Continued. H. 30738

Also: Catalogus Senatus Facultatis eorum qui munera et officia gesserunt, quique alicujus gradus laurea donati sunt in facultate medicinæ in universitate Harvardiana ... . *Cantabrigiæ: Hilliard, Metcalf, et Soc.* MDCCCXXVII. 8vo, pp. 25, (2). BA.—Catalogus Universitatis Harvardianæ, 1782. *Bostoniæ.* 1782. 8vo, pp. 34. Continued. M.

The Collegian. *Cambridge.* 1830. 8vo, pp. 290. 30739

A periodical published by the students.

The Constitution and Government of Harvard College, from its First Formation in ... 1636 to ... 1742. [n. p. n. d.] 4to, pp. 40. BA., W. 30740

Also: The Constitution of the University at Cambridge. With an Appendix. *Cambridge: For the University.* 1812. 8vo, pp. 33. BA., H., M. — Consitution of the Society for the Promotion of Theological Education in Harvard College. *Boston: F. T. Carlile.* [1825.] 8vo, pp. 17. BA., H.

A Descriptive Catalogue of the Warren Anatomical Museum. By J. B. S. Jackson, M.D. *Boston: A. Williams & Co.* 1870. 8vo, pp. xii, 759. Plate. C. 30741

Don Quixote at College. *See* [Tufts (Joseph)].

Further Remarks [&c.] *See* [Lowell (J.)]

Harvard College and its Benefactors. *Boston: Charles C. Little and James Brown.* 1846. 8vo, pp. 37. BA., H. 30742

The Harvard Lyceum. Vol. I., Nos. 1 and 2. *Cambridge.* 1810. 8vo, pp. 48. BA., H. 30743

The Harvard Magazine. Vol. I. *Cambridge: John Bartlett.* 1855. 8vo, pp. iv, 488. Continued. BA., H. 30744

Harvard Memorial Biographies. Edited by T. W. Higginson. *Cambridge: Sever & Francis.* 1866 8vo, pp. xix, 477; iv, 512. BA. + [*Ibid.*] 1867. 2 vols., crown 8vo, pp. xix, 445, iv; 483.

The Harvard Register. 1827–28. ... *Cambridge: Hilliard and Brown.* 1828. 8vo, pp. (2), 384. BA. 30746

No more published. Edited by Undergraduates of the University.

Harvardiana. Vol. I. ... *Cambridge and Boston: James Munroe and Company.* M DCCC XXXV. 8vo, pp. vi, (1), 384, (1). Continued. BA., H. 30747

Illustrated Catalogue of the Museum of Comparative Zoology, at Harvard College. *Cambridge: Printed for the Museum of Comparative Zoology.* 1871. 8vo. C. 30748

The Laws of Harvard College. *Boston: Printed by Samuel Hall.* M.DCC.XC. 8vo, pp. 66. H. + *Boston.* MDCCXCVIII. 8vo, pp. 67. + *Cambridge: Printed by W. Hilliard.* MDCCCVII. 8vo, pp. 71. + *Cambridge.* 1814. 8vo, pp. 67, 14. + [*Ibid.*] 1820. + [*Ibid.*] 1824. 8vo, pp. 26. + [*Ibid.*] 1841. 8vo, pp. 40.

Also: By-Laws, Rules, and Regulations of the Overseers of Harvard University, now in force. *Cambridge: Metcalf, Keith, and Nichols.* 1842. 8vo, pp. 12. H. — Constitutional Articles and Legislative Enactments relative to the Board of Overseers and the Corporation of Harvard University. Also Rules and Regulations of the Over-

seers. *Cambridge: Charles Folsom, Printer.* 1835. 8vo, pp. 38. BA., H.—Regulations adopted by the Corporation ... 1838. [n. p.] 1838 8vo, pp. 7.—Report of the Committee of the Overseers ... to revise the By-Laws and Rules. *Boston: Printed by John Wilson & Son.* 1851. 18mo, pp. 18. H.—Report of the Committee of the Overseers appointed to confer with a like Committee of the President and Fellows, and agree upon Certain Joint Rules, ... January 29, 1857. *Boston: T. R. Marvin.* 1857. 8vo, pp. 28. H.—Revised Code of College Laws reported to the Corporation by the Immediate Government. [n. p. n. d.] 8vo, pp. 23.—A Revision of the Statutes and Laws ... . *Cambridge.* 1847. 8vo, pp. 43. H.—The Rules and Orders of the Overseers of Harvard College. To which is appended the Charter, ... *Boston: Printed by John Wilson & Son.* 16mo, pp. 47, (1). M., H.—Rules and By-Laws of the Overseers of Harvard College; with the Charter. *Boston.* 1852. 12mo, pp. 56. + *Boston.* 1857. 16mo. M.—Rules and Statutes of the Professorships in the University at Cambridge. *Cambridge: Metcalf and Company.* 1846. 8vo, pp. (2), 64. BA., H.—Rules and Regulations of the Theological School at Cambridge. [n. p. n. d.] 8vo, pp. 4. H.—Rules and Regulations of Harvard College. [n. p.] 1833. 12mo.—Statutes and Laws of the University in Cambridge, Mass. *Cambridge: Hilliard and Metcalf.* 1825. 8vo, pp. 43. Continued. BA., H.—Statutes and Laws of Harvard University relative to Undergraduates. *Cambridge: E. W. Metcalf and Company.* 1832. 12mo, pp. 40, (7). Continued. BA., H.

A Letter to the President. *See* [Eliot (S. A.)]

Also: Letter to the Corporation and Overseers of Harvard College on the proposed Change in the Constitution of that Seminary. By an Alumnus. *Boston: Russell, Odiorne, and Metcalf.* 1835. 8vo, pp. 24. BA., H.—Letters to a Student in the University of Cambridge, Massachusetts. *Boston.* 1796.

A Memorial concerning the Recent History and the Constitutional Rights and Privileges of Harvard College. Presented by the President and Fellows to the Legislature, January 17, 1851. Third Edition. *Cambridge: John Bartlett.* 1851. 8vo, pp. 56.

Memorials of the Graduates of Harvard University. *August,* 1833. 30751

Also: Memorial [to the Legislature] of the ... President and Fellows of Harvard College, in behalf of the Corporation and Overseers of Said College. [Feb. 24, 1812.] [n. p. n. d.] 8vo, pp. 8.—Memorial of the Professors and Tutors of Harvard University to the Corporation. [n. p.] 1824. 8vo, pp. 30. M.

A Narrative of the Proceedings of the Corporation of Harvard College, relative to the late Disorders in that Seminary. *Cambridge: Printed by W. Hilliard.* 1807. 8vo, pp. 19. BA., H., W.

Also: Proceedings of the Overseers of Harvard University, the Report accepted, and the Resolutions adopted by them on the 25th of August, 1834, relative to the late Disturbances in that Seminary. *Boston: Press of James Loring.* [1834.] 8vo, pp. (2), 47. BA., H.—Circular [Letter, dated June 4, 1834, relating to disturbances, &c. n. p. n. d.] 8vo.—Circular [Letter of the Senior Class upon the same Subject, dated June 11, 1834. n. p. n. d.] 8vo, pp. 12. H., W.—Remarks occasioned by the ... Pamphlet entitled Proceedings of the Overseers of Harvard University relative to the late Disturbances in that Seminary. *Boston: Dutton & Wentworth.* 1834. 8vo, pp. 36. H.—Statement of Faculty to Parents and Guardians of Students, relative to late Disturbances in College, June 4, 1834. [n. p. n. d.] 8vo, pp. 8.—Statement of Senior Class relative to the late Disturbances in College; with Statement of President Quincy, June 4, 1834. [n. p. n. d.] 8vo, pp. 12.

Orders and Regulations of the Faculty of Harvard University. *Cambridge.* 1841. 8vo, pp. 13. Continued. 30753

Pietas et Gratulatio Collegii Cantabrigiensis apud Novanglos. *Bostoni-Massachusettensium: Typis J. Green & J. Russell.* MDCCLXI. 4to, pp. xiv, (1), 106, (1). BA., C., H. 30754

A Collection of Poems in Latin, Greek and English, on the Death of George II. and the accession of George III., preceded by a fulsome address written by Governor Bernard. "The inevitable condition of such a work," says Mr. Duychinck, "is eulogy; so the departing guest is sped and the coming welcomed, in the most rapturous figments of poetry."—*Cyclopædia American Literature*, I. 11. The authors were Edward Holyoke, Sir Francis Bernard, Governor; Stephen Sewall, Benjamin Church, John Lovell, and others. *See* "Monthly Anthology" for June, 1809, also the "Monthly Review" for July, 1763, where it is said to "contain some indifferent performances; but these, though they cannot be well excused when they come from ancient and established seats of learning, may at least be connived at here; and what we could not endure from an illustrious University, we can pardon in an infant Seminary." It contains the first specimen of printing with Greek type executed in the North American colonies.

A Plea for Harvard. *See* [Quincy (J.)]

The Rebelliad; or Terrible Transactions at the Seat of the Muses; a Poem. Auctore enginæ societatis poeta. Edited and patronized by the Pi Tau. *Boston.* 1842. 8vo. 30755

Remarks on a Pamphlet printed by the Professors and Tutors of Harvard University. By an Alumnus. [J. Lowell.] *Boston.* 1824. 8vo, pp. 58. M. 30756

Remarks [&c.] *See* [Dabney (J.)] *and* [Ticknor (G.)]

Remarks on a Report of a Committee of the Overseers of Harvard College, ... May 4th, 1824. ... By one lately a Member ... . *Cambridge: Hilliard and Metcalf.* 1824. 8vo, pp. 12.

Report of a Committee of the Board of Overseers respecting the State of the University and the Changes it would be expedient to recommend to the Corporation for its adoption. May 4, 1824. [n. p. n. d.] 8vo. W. 30758

Report of the Committee of the Association of the Members of the Federal-street Society for Benevolent Purposes on the ... Theological School in Cambridge. *Cambridge: Printed by Hilliard and Metcalf.* 1825. 8vo, pp. 15. BA., H. 30759

Report on the Rights and Duties. *See* [Walker (J.)]

Also: Report upon the Constitutional Rights and Privileges of Harvard College; and upon the Donations that have been made to it by this Commonwealth. ... 1820. [*Boston:*] *Order of the Convention.* 1821. 8vo, pp. 16. H., W.— ... Report of Committee on the Petition of the President and Fellows of Harvard College.

[n. p. 1832.] 8vo, pp. 15, (1). BA.—Report of the Committee of the Overseers, on the State of the University, appointed July 24, 1823. [*Boston*. n. d.] 8vo, pp. 11. —Report of the Committee relative to a New Organization, Oct. 7, 1824. *Boston*. 1824. 8vo, pp. 14.—Report of the President of Harvard College to the Overseers ... *Cambridge*. 1824. 8vo.—Report of a Committee of the Overseers of Harvard College, January 6, 1825. *Cambridge: Hilliard and Metcalf*. 1825. 8vo, pp. xiv. BA., H. —Report of a Committee of the Overseers ... on the Memorial of the Resident Instructors. [n. p.] 1825. 8vo, pp. 23. H.—Report of the Committee on the College Studies [Dec. 23, 1839. n. p. n. d.] 8vo, pp. 12. H.—Report and Resolutions of the President and Fellows of Harvard University, respecting the Introduction of the Voluntary System in the Studies of the Mathematics, &c. and also the Report of the Visiting Committee ... January, 1841. *Cambridge: Folsom, Wells, and Thurston*. 1841. 8vo, pp. 16. BA., H.—Report on diminishing the Cost of Instruction in Harvard College, together with a Minority Report ... . [n. p. 1845.] 8vo, pp. 32. BA., H.—Report of a Committee ... concerning the Requirements for Admission to the University. *Salem: Gazette Office*. 1845. 8vo, pp. 12. BA.—Report of the Joint Special Committee of the Legislature ... to consider the Powers of the Legislature, under the Constitution, in regard to the Government of Harvard University. [*Boston*. 1849.] 8vo, pp. 23.—Report of the Committee of the Overseers ... appointed to visit the University in 1849. *Cambridge*. 1850. 8vo, pp. 13. Continued.—Report of the Visiting Committee of Harvard University, made to the Overseers. January, 1849. *Boston*. 1849. 8vo, pp. 39.—Report of the Committee of the Overseers ... appointed to visit the Lawrence Scientific School in 1849. *Cambridge*. 1850. 8vo, pp. 27.—Report of a Committee of the Overseers, and Memorial of the Corporation, of Harvard College, on the ... Theological School. *Boston: Printed by John Wilson & Son*. 1852. 8vo, pp. 30. H.—Report on the Relative Powers, Duties, and Responsibilities of the Corporation and Overseers of Harvard College, ... January 31, 1856. *Boston: T. R. Marvin*. 1856. 8vo, pp. 28. BA., H.—Report of the Committee of the Overseers appointed to consider what Measures, if any, may be adopted to reduce the Expenses incident to a Residence at Cambridge. *Boston*. 1858. 8vo, pp. 12.—Report of the Committee of the Overseers ... appointed to procure a Perfect Copy of the College Charter ... February 20, 1862. *Boston: Printed by Geo. C. Rand & Avery*. 1862. 8vo, pp. 91. H.—Report to the Board of Overseers ... on the Condition, Needs, and Prospects of the University. *Cambridge: Welch, Bigelow and Company*. 1869. 8vo, pp. 78. BA., H.

Roll of Students of Harvard University who served in the Army or Navy of the United States during the War of the Rebellion. Prepared by ... Francis H. Brown. *Cambridge: Welch, Bigelow & Co.* 1866. 8vo, pp. 47, (1). H. + Second Edition. [*Ibid.*] 1869. 8vo, pp. 52. BA., H. 30760

Selected Songs sung at Harvard College, from 1862 to 1866. *Cambridge: John Wilson & Son, Printers*. 1867. 8vo, pp. 100.

A Statement of Facts, relative to the Late Proceedings in Harvard College, Cambridge. Published by the Students. *Boston*. 1807. 12mo, pp. 12. BA., H. 30762

Strictures on Harvard University. ... By a Senior. *Boston: Printed by John W. Folsom*. M,DCCXCVIII. 12mo, pp. 35. H., M.

The Testimony of the President, Professors, Tutors, and Hebrew Instructor of Harvard College in Cambridge, against

the Reverend Mr. George Whitefield, and his Conduct. *Boston, N. E.: Printed by T. Fleet.* 1744. 8vo, pp. 15. B., BA., M., N.

... Theses ... quas sub ... Reverendi D. Crescentii Matheri, Collegii Harvardini, quod est Cantabrigiæ Nov-Anglorum, Rectoris vigilantissimi defendendas proponunt Juvenes in Artibus initiati ... *Cantabrigiæ, Nov-Anglorum.* MDC.LXXXVII. H. 30765

Also: Address of the Directors of the Society for promoting Theological Education; with the Act of Incorporation, By-Laws ... . *Boston: W. L. Lewis.* 1832. 8vo, pp. 16. H., M.—Alumni Hall: an Appeal to the Alumni and Friends ... . *Cambridge: John Wilson & Sons.* 1866. 8vo, pp. 23. H.—Annual Circular of the Massachusetts Medical College; with a History of the Medical Department of Harvard University. ... *Boston.* 1846. 8vo, pp. 32.—Answers of the Immediate Government. To Questions proposed by a Committee of the Overseers. [n. p. 1824.] 8vo, pp. 64. H., W. —Catalogue of the Students at the Law Institution ... since its First Establishment ... *Cambridge: Charles Folsom.* 1833. 8vo, pp. 4—A Catalogue of the Law School of the University at Cambridge, for the Academical Year 1848–49. *Cambridge.* 1849. 12mo.—Catalogue of the Alumni of the Divinity School of the University of Cambridge. [*Cambridge.*] 1836. 8vo, pp. 8.—A Catalogue of the Fraternity of Φ B K, Alpha of Massachusetts, Harvard University ... 1810. *Cambridge: Printed by W. Hilliard and E. W. Metcalf.* 1810. 8vo, pp. 14. Continued. H.—A Catalogue of the Members ... of Φ B K, 1806. *Cambridge: William Hilliard.* 1806. 12mo, pp. 15. H. —Catalogue of the Lawrence Scientific School, at Harvard College. 1850–51.—Catalogue of the Medical Society in Harvard College. *Cantabrigiæ.* 1827. 8vo. W. Catalogue of the Members of Harvard University, Oct. 1803. *Broadside.* [1803.]—Circular of the Directors of the Theological School, January, 1825. [n. p. n. d.] 8vo, pp. 17. M.—Course of Instruction for Undergraduates in Harvard College, Oct. 1820 ... [n. p. n. d.] 8vo, pp. 4. H.—Documents relating to Harvard College. To which are added a Few Cursory Remarks. *Boston.* 1820. 8vo, pp. 12. W.—Facts and Documents in relation to Harvard College. *Boston.* 1829. 12mo, pp. 96.—The Foundation of the Massachusetts Professorship of Natural History at Harvard College in Cambridge ... . *Boston: Printed by Russell and Cutler.* 1805. 12mo, pp. 21. BA., H., W.—Foundations and Statutes of the Professorships and Tutorships at Harvard University. [n. p. 1824.] 8vo, pp. 56. H., W.—The New-Milk Cheese, No. 2, by Van Tromp. *Boston.* 1807. 8vo.—Observations on the Proposition for Increasing the Means of Theological Education at the University in Cambridge. *Cambridge: Printed by Hilliard and Metcalf.* 1816. 8vo, pp. 22. BA., W.—Opinion of the Supreme Judicial Court on the Question of separating the Divinity School from Harvard College. *Cambridge: Metcalf and Company.* 1856. 8vo, pp. 24. H.—Oration and Poem. Departure of Senior Class, July 31, 1811. *Cambridge.* 1811.—Order of Exercises, Commencement, 1813. *Cambridge.* 1813. 8vo, pp. 4. Continued.—Remarks at a Hearing before the Joint Committee of Education, 1 February, 1848, in Aid of the Memorial of the Colleges. *Cambridge: Metcalf and Company.* 1848. 8vo, pp. 32. BA., H.—Remarks on the Constitution of the Society for the Promotion of Theological Education in Harvard University. *Boston: I. R. Butts.* 1825. 8vo, pp. 8. BA., H., M.—Society of Christian Brethren in Harvard University, June, 1856. *Boston.* 1856. 12mo, pp. 16.—A Statement of the Course of Instruction, Terms of Admission, Expenses, &c., at Harvard University, Cambridge, Mass. [*Cambridge:*] *Hilliard and Metcalf.* 1823. 8vo, pp. 23. BA., H.—Statement of the Faculty in relation to Trespasses by the Students in May, 1834. [n. p. n. d.] 8vo, pp. 8.—Statement of the Income of Harvard College ... [Feb. 16, 1824. n. p. 1824.] 8vo, pp. 4.—Statement of the Immediate Government to the Corporation. 1824. 8vo.—Statement of the Senior Class, in Reply to the Circular of the Faculty, June 11, 1834. [n. p. n. d.] 8vo, pp. 12.—No. 1. Statement of the Treasurer of Harvard College [1824.

n. p. n. d.] 8vo, pp. 22. Continued. BA., H.—Votes of the Overseers and Corporation of Harvard University relating to Articles 60 and 28 of the Statutes. [n. p. n. d.] 8vo, pp. 11. BA., H.

HARVARD SILVER MINING ASSOCIATION. Prospectus of the Harvard Silver Mining Association: By Hon. Henry A. Gaston, of Austin, Nevada. ... *East Cambridge: Printed by Randolph C. Getchell.* 1865. 8vo, pp. 10. H. 30766

HARVEST (G.) A Sermon Preached before the Honourable Trustees For Establishing the Colony of Georgia in America, ... at their Anniversary Meeting, March 16, 1748–9, ... By George Harvest, M.A. *London: W. Meadows ... and M. Cooper ...* . 1749. 4to, pp. 22. S. 30767

Harvest Home Meeting of Chester and Montgomery Counties at Valley Forge, July 28, 1828. 8vo. P. 30768

HARVEY (Arthur). The Reciprocity Treaty; its Advantages to the United States and to Canada. [An Essay to which was awarded the first prize by the proprietors of the *Trade Review.*] Second Edition. *Quebec.* 1865. 8vo, pp. 29. 30769

See also "Year Book."

HARVEY (C. T.) Report of C. T. Harvey ... to the Directors of the Norwich Mining Company ... 1856. *New York: Sackett & Cobb.* 8vo, pp. 15. 30770

[HARVEY (Edward).] The Manual Exercise, as ordered by His Majesty, in the Year 1764, Together with Plans and Explanations of the method generally practised at Reviews and Field-Days, ... With Copperplates. *Boston, in New England,* 1774. 4to, pp. 40. + *New York.* 1775. 4to. + *Philadelphia: Sold by J. Humphreys, R. Bell, and R. Aitken.* MDCCLXXVI. 8vo, pp. 33. Two Plates. P. + *New York.* 1780. 4to, pp. 35. N. 30771

Also: Manual Exercise as Ordered by His Majesty in 1764, and now generally adopted in Connecticut, Rhode Island and Massachusetts Bay. *New Haven.* [n. d.] 12mo. W.

HARVEY (G.) Harvey's Scenes of the Primitive Forest of America, at the Four Periods of the Year, Spring, Summer, Autumn, & Winter. Engraved from his Original Paintings. Accompanied with Descriptive Letter Press. By George Harvey. *New York* [*i. e. London*]. 1841. Folio, pp. (6). 4 colored Plates. BA., 30772

HARVEY. Harvey's Illustrations of our Country ... an Epitom of ... Lectures ... on the Discovery, Resources & Progress of

North America, North of Virginia. *Boston.* 1851. Rl. 8vo, pp. 36. 30773

HARVEY (G.) Conclave of Physicians, detecting their Frauds, also peculiar Discourse of Jesuits' Bark, By Gideon Harvey. *London.* 1683. 12mo. 30774

Contains an account of the gathering and abuse of this bark in America.

HARVEY (H.) History of the Shawnee Indians, from the Year 1681 to 1854, inclusive. By Henry Harvey; a Member of the Society of Friends. *Cincinnati: Ephraim Morgan & Sons.* 1855. 12mo, pp. 316. Portrait. BA., C. 30775

One of the most simple and veritable narrations of facts relating to the Indians ever printed. *See* Field's "Essay," No. 663.

HARVEY (H.) Memoir of Alfred Bennett, First Pastor of the Baptist Church, Homer, New York. ... By H. Harvey. Third Edition. *New York: Edward Fletcher.* 1852. 12mo, pp. 231. Portraits. C. 30776

HARVEY (J.) Fast-Day Sermon. By James Harvey. *New York.* 1776. 8vo. 30777

HARVEY (M.) Lectures, Literary and Biographical. By Rev. M. Harvey, of St. John's, Newfoundland. *Edinburgh: A. Elliot.* 1864. 12mo, pp. 512. C. 30778

HARVEY (R. J.) Life of John Tyler ... including some of his most Important Speeches, etc. By R. J. Harvey. *New York.* 1843. 8vo. N. 30779

HARVEY (T.), *and* BREWIN (W.) Jamaica in 1866; a Narrative of a Tour through the Island, with Remarks on its Social, Educational, and Industrial Condition. By Thomas Harvey and William Brewin. *London: C. Bennett.* 1867. 8vo. 30780

HARVEY (W. H.) Nereis Australis, or Illustrations of the Algæ of the Southern Ocean; being Figures and Descriptions of new or imperfectly known Sea-Weeds, collected on the Shores of the Cape of Good Hope, the extra-tropical Australian Colonies, Tasmania, New Zealand, and the Antarctic Regions. *London.* 1847. Imp. 8vo. 100 colored Plates. 30781

HARVEY. Nereis Boreali-Americana; or, Contributions to a History of the Marine Algæ of North America. Part I. Melanospermeæ. By William Henry Harvey, M.D., M.R.I.A. *Washington.* 1852. 4to, pp. 152. 12 colored Plates. P. + Part II.

Rhodospermeæ. *Washington.* 1853. 4to, pp. 262. 24 colored Plates + Part III. Chlorospermeæ. *Washington.* 4to, pp. 142. 14 colored Plates. 30782

Forms a portion of the "Smithsonian Contributions to Knowledge," but the copies with colored plates are a separate publication.

HARVEY (W. W.) Sketches of Hayti; from the Expulsion of the French, to the Death of Christophe. By W. W. Harvey, of Queen's College, Cambridge. *L. B. Seeley, London.* MDCCCXXVII. 8vo, pp. xvi, 416. Plate. BA., P. 30783

Harvie's Prince Edward Island Almanack; for 1868. ... *Charlottetown, P. E. Island: Henry A. Harvie.* [1868.] 16mo, pp. 104. 30784

HARWARD (T.) Electuarium Novum Alexipharmacum. Or, A new Cordial, Alexiterial and Restorative Electuary; A succedaneum to the grand Theriaca Andromachi. By Thomas Harward. *Boston.* 1732. 8vo, pp. (6), 26. B., M. 30785

Also: The Fulness of Joy in the Presence of God; being the Substance of a Discourse preach'd lately in the Royal Chappel at Boston in New England. *Boston: B. Green.* 1732. 8vo, pp. (4), 23. B., M., W.

HARWOOD (A. A.) The Law and Practice of United States Naval Courts-Martial. By A. A. Harwood. *New York: D. Van Nostrand.* 1867. 8vo, pp. 325. 30786

Also: The Practice of Naval Summary Courts-Martial. *Washington* 1863. 8vo, pp. 29.

HARWOOD (E.) An Address made in New Haven, Nov. 1, 1863, Commemorative of the late Frederick Croswell. By Edwin Harwood, D.D. *New Haven: Thomas J. Stafford, Printer.* 1864. 8vo, pp. 19. 30787

Also: Canaan, Shem and Japheth. A Sermon preached in Trinity Church, New Haven, Oct. 25, 1863. ... *New Haven: T. H. Pease.* 1863. 8vo, pp. 28.

HARWOOD (J. E.) Poems. By John Edmund Harwood. *New-York: M. & W. Ward.* 1809. 12mo, pp. (2), 107. BA.

Has Religion anything to do with our Colleges? [n. p. n. d.] 8vo, pp. 31. 30789

On Unitarian Professorships in Columbia College, New York.

Has this Administration done any thing to put down the Rebellion? &c. [n. p. n. d.] pp. 4. 30790

Relates to the Connecticut Election, in April, 1863.

HASBROUCK (A. B.) Address by the Hon. A. Bruyn Hasbrouck, LL.D., ... before The Ulster Historical Society, Oct. 17th, 1859. ... *Kingston: ... Hommel & Lounsberry, Printers.* 1859. 8vo, pp. 20. 30791

Also: Addresses ... at the Inauguration ... as President of Rutgers' College, ... Sept. 15, 1840. ... *New York: Robert Carter.* 1840. 8vo, pp. 39. B.

HASELTINE (E.) ... A Discourse delivered at the Ordination of the Rev. David Lawrence Morrill, ... Presbyterian Congregational Church in Goffstown, March 3d, 1802. By Ebenezer Haseltine, A.B. *Concord.* 1802. 8vo. 30792

HASENCLEVER (P.) The Case of Peter Hasenclever, &c. *London.* 1774. 8vo, pp. 97. S. 30793

Relative to the establishment of iron foundries at Charlottenburg, Ringwood, Longpond in New Jersey, and at Courtland and New Petersberg in the State of New York.

[HASKE (John).] The Present State of North America, ... Part I. *London: J. Dodsley.* 1755. + Second Edition, with Emendations. [*Ibid.*] 8vo, pp. (4), 88. 30794

[HASKE.] Present State of North America, the Rights and Possessions of Great Britain and of France, and the Encroachments and Depredations of the French, &c. *Boston.* 1755. 8vo, pp. 64. 30795

HASKEL (D), *and* SMITH (C.) A Complete Descriptive and Statistical Gazetteer of the United States of America, containing a particular Description of the States, Territories, Counties, Districts, Parishes, Cities, Towns, and Villages Mountains, Rivers, Lakes, Canals, and Railroads: with an Abstract of the Census and Statistics for 1840: exhibiting a complete view of the Agricultural, Commercial, Manufacturing, and Literary Condition and Resources of the Country. By Daniel Haskel, A.M., ... and J. Calvin Smith. ... *New York: Sherman and Smith.* 1843. 8vo, pp. 752. B., BA. + [*Ibid.*] 1844. B. + *New York.* 1847. 8vo, pp. 754. B. + [*Ibid.*] 1850. C. 30796

Also: Chronological View of the World ... . *New York.* 1845. 12mo. S. + *New York: J. H. Colton.* 1853. 12mo, pp. 278. C.

HASKELL (A.) An Oration before the Washington Benevolent Society at Fitchburgh, Mass., July 4, 1814. By Abraham Haskell. *Worcester.* 8vo. W. 30797

HASKELL (Daniel). Remarks on "Some Communications first published in the Brattleborough Paper;" by W. Wells. [*Burlington.* 1816.] 8vo, pp. 16. 30798

HASKELL. A Sermon ... at the Ordination of the Rev. Royal A. Avery ... Cambridge, Vermont, December 10th, 1823. By Daniel Haskell, A.M. ... *St. Albans: Printed by J. Spooner.* 1824. 8vo, pp. 36. BA. 30799

HASKELL (D. N.) Address ... before the Boston Mercantile Library Association, January 3, 1848. By Daniel N. Haskell ... . *Boston: For the Association.* 1848. 8vo, pp. 40. B., BA., S.

HASKELL (T. N.) ... A Sermon ... East Boston ... Fast Day, April 30, 1863. By Rev. T. N. Haskell ... . *Boston: Hollis & Gunn.* 1863. 8vo, pp. 40. B. 30801

HASKELL (William O. & Son). Illustrated Catalogue of the Boston School Furniture Manufactory. *Boston: S. Thornton.* 1870. 8vo, pp. 101. Plate. C. 30802

HASKETT (W. J.) Shakerism Unmasked, or the History of the Shakers; including a form politic of their government as Councils, Orders, Gifts, with an Exposition of the Five Orders of Shakerism, and Ann Lee's Grand Foundation Vision, in Sealed Pages. With some extracts from their private Hymns which have never appeared before the public. By William J. Haskett, formerly of the Society of Shakers. *Pittsfield: The Author.* 1828. 8vo, pp. 300. C., M. 30803

HASKINS (J. B.) Remarks of the Hon. John B. Haskin ... upon Anti-Lecompton Democrats ... . December, 1859. *Washington: Thomas McGill.* 1859. 8vo, pp. 16. 30804

Also: Speech ... on the Admission of Kansas, March 10, 1858. [n. p. n. d.] 8vo, pp. 16. S.

HASKINS (R. W.) New England and the West. By R. W. Haskins, A.M. ... *Buffalo: A. W. Wilgers.* 1843. 12mo, pp. 36.

Also: Effects ... of a Material Increase ... of the Money Metals. [*Buffalo.* 1850.] 8vo, pp. 8. S.

HASKINS (S. M.) A Pastoral Offering from the Rector of St. Mark's, Williamsburgh ... on the Twenty-First Anniversary of his Pastorate ... October 28th, 1860. *New York: Slote & Janes.* 1860. 8vo, pp. 36. B. 30806

Also: Sermon at Williamsburgh, N. Y., on the Thirtieth Anniversary of the Rectorship, 1869. ... *New York.* 1869. 8vo.

[HASSALL (*Miss*).] Secret History; or, the Horrors of St. Domingo, in a series of Letters, written by a Lady at Cape François to Colonel Burr, ... principally during the Command

of General Rochambeau. *Philadelphia: Bradford & Inskeep.* 1808. 12mo, pp. (4), 255. 30807

H[ASSAN] (A. B.) Contributions to the Rhymes of the War. *Baltimore.* 1865. 16mo. 30808

[HASSAN.] Our Military Experience, and What it Suggests. *Baltimore: Cushing & Bailey.* 1863. 8vo, pp. 24. 30809

HASSARD (J. R. G.) Life of the Most Reverend John Hughes, D.D., First Archbishop of New York, with Extracts from his Private Correspondence. By John R. G. Hassard. *New York: D. Appleton & Co.* 1866. 8vo, pp. 519. Portrait.

HASSARD (S.) An Oration delivered at the Union Meeting House, in Westerly, R. I., July 4, 1828. By Samuel Hassard, A.M. *Stonington: W. & J. B. Stone.* 1828. 8vo, pp. 24.

HASSAUREK (F.) Four Years among Spanish Americans. By F. Hassaurek, late United States Minister Resident to the Republic of Ecuador. *New York: Hurd & Houghton.* 1867. 12mo, pp. x, 401. B., BA., C. 30812

HASSEL (Johann Georg Heinrich). Vollständige und neueste Erdbeschreibung des Britischen und Russischen Amerika's. *Weimar: Geographisches Institut.* 1822. 8vo. 30813

This and the two following form Vols. XVI., XVII., and XVIII. of A. C. Gaspari's "Vollständiges Handbuch der neuesten Erdbeschreibung."

HASSEL. Vollständige und neueste Erdbeschreibung der Vereinigten Staaten von Nordamerika, mit einer Einleitung zur Statistik dieser Länder. *Weimar.* 1823. 8vo, pp. 1200. 30814

HASSEL *und* CANNABICH. Vollständige und neueste Erdbeschreibung vom Reiche Mexico, Guatemala und Westindien; bearbeitet von Dr. G. Hassel und J. G. Fr. Cannabich. *Weimar.* 1824. 8vo, pp. 866. 30815

This systematical and well-written treatise contains about all the material in the Geography and Statistics of Central America which were then at the disposal of the scholar. It is still a valuable book for the geographical and historical student.

HASSLER (F. R.) Coast Survey of the United States. [*Philadelphia.* 1842.] 30816

The author edited the Documents relative to the Coast Survey of the United States. *See* Vol. IV.

HASSLER. Investigation upon the Survey of the Coast ... and the Construction of Standards of Weights and Measures, by a Committee of Congress, 1842. *Washington.* 8vo. 30817

HASSLER. Papers on Various Subjects connected with the Survey of the Coast of the United States. By F. R. Hassler. *Philadelphia.* 1824. 4to. 30818

Also included in the "Trans. Am. Phil. Soc.," N. S., Vol. II.

HASSLER. Principal Documents relating to the Survey of the Coast of the United States, since 1816; ... by F. R. Hassler. *New York: William Van Norden.* 1834. 8vo, pp. 180, iii, (1). Map. B. 30819

See "N. A. Rev.," XLII. 75. Also: ... Principal Documents ... October, 1834, to November, 1835. *New York: William Van Norden.* 1835. 8vo, pp. 156, iii. B.— ... Principal Documents relating to the Survey of the Coast of the United States, and ... Construction of Uniform Standards of Weights and Measures ... from November, 1835, to November, 1836. *New York: Printed by John Windt.* 1836. 8vo, pp. 123, iii. A., B.—Survey of the Coast of the United States. Further rectification of facts alleged in the Discussion of Congress, in December, 1842. [*Washington.* 1843.] 8vo.—Comparison of Weights and Measures, reported to the Senate of the United States by the Treasury Department in 1832. *Washington.* 1832. 8vo, pp. 122. C.

HASTED (F.) A copy of a Letter written to the President of the United States [Franklin Pierce] on Slave Emancipation. By Frederick Hasted. Dated Indianapolis, Ind., Dec. 2, 1854. pp. 8. 30820

Also: Copy of a Letter written from Buffalo, State of New York, December 21st, 1860. To Abraham Lincoln. 8vo, pp. 8. The New York State Library possesses other tracts by this writer.

HASTINGS (D. K.) Major David K. Hastings. ... record of the trial by court-martial ... . [*Washington.* 1865.] 8vo, pp. 293. 30821

House of Representatives, 38th Congress, 2d Session, Executive Document, No. 54, 1865.

HASTINGS (H. P.) An Essay on Constitutional Reform. By Hiram P. Hastings. *New York.* 1846. 8vo, pp. 35. S. 30822

HASTINGS (J.) Speech of Mr. John Hastings, of Ohio, on the Revenue, or Tariff Bill: ... July 29, 1841. [n. p. n. d.] 8vo, pp. 8. BA. 30823

HASTINGS (L. E.) The Emigrants' Guide to Oregon and California; containing Scenes and Incidents of a party of Oregon Emigrants; a description of Oregon; Scenes ... of a party of California Emigrants; and a description of California; with ... Routes. By Lansford W. Hastings, Leader of the California Emigrants of 1842. *Cincinnati: George Conclin.* 1845. 8vo, pp. 152. 30824

Reproduced with a new title and some additions as follows:

HASTINGS. A New History of Oregon and California; containing complete description of those countries together with the Oregon Treaty and Correspondence and a vast amount of Information relating to the Soil, Climate, Productions, Rivers and Lakes and the various Routes over the Rocky Mountains. By Lansford W. Hastings. *Cincinnati: George Conclin.* 1847. 8vo, pp. 160. Plate. + [*Ibid.*] 1849. 30825

HASTINGS (S.) Poems, ... to which is added A Descriptive Account of a Family Tour to the West; in the year 1800. ... By Sally Hastings. *Lancaster: William Dickson.* 1808. 12mo, pp. 220. c. 30826

HASTINGS (S. D.) Address before the Hastings Invincibles, 30th Regiment Wis. Vols., Nov. 9, 1862, at Madison, Wis. By Samuel D. Hastings. *Madison: Willard G. Roberts.* 1862. 8vo, pp. 22. 30827

Also: Address at Sparta, Wis., July 4, 1863. ... *Madison.* 1863. 8vo.—Oration at Beaver Dam, July 4, 1865. ... *Madison.* 8vo. *See also* Wisconsin.

HASTINGS (W. S.), *and* PICKERING (John). Remarks made in the Senate [of Massachusetts] upon the Manufacturing Bill. By the Hon. Messrs. Hastings & Pickering. [n. p. n. d.] 8vo, pp. 20. B., BA., M., W. 30828

The Hastings Memorial. *See* [Buckminster (L. N. H.)]

"The Hasty Pudding." *See* [Barlow (J.)]

These are other editions: *Hallowell.* 1815. 12mo. + *Brooklyn.* 1833. 8vo, pp. 22.

HASWELL (A.) Memoirs and Adventures of Captain Matthew Phelps; formerly of Harwington in Connecticut, now resident in Newhaven in Vermont. Particularly in Two Voyages, from Connecticut to the River Mississippi, From December 1773 to October 1780. ... Compiled from the Original Journal and Minutes kept by Mr. Phelps, during his Voyages and Adventures, and revised and corrected according to his present recollection. By Anthony Haswell. *Anthony Haswell, Bennington in Vermont.* 1802. 12mo, pp. iv, 210, Appendix, 63, (1), 1 l., Subscribers, xii. BA., C., P. 30829

HASWELL (C. H.) Engineer's and Mechanic's Pocket Book, containing United States and Foreign Weights and Measures, ... By Charles H. Haswell. Fifth Edition. *New York: Harper & Brothers.* 1848. 16mo, pp. 296. + [*Ibid.*] 1858. 12mo, pp. 322. 30830

HATBOROUGH, *Pa.* The Charter, Laws, and Catalogue of Books of the Union Library Company of Hatborough; with a Short Account of the First Establishment thereof. *Philadelphia.* 1788. 8vo. P. + Sixth Edition. *Norristown.* 1858. 18mo, pp. 116. C. 30831

Address at the Inauguration of the Hatborough Monument, Commemorating the Battle of the Crooked Billet, Dec. 5, 1861. By Jacob Belville. *Doylestown, Pa.* 1862. 8vo, pp. 12. 30832

HATCH (C. L. V.) Two Lectures on the Present Crisis, by the late Theodore Parker and the late Hon. Henry Clay, delivered at Dodsworth Hall, ... Dec. 16, 1860. Mrs. C. L. V. Hatch, Medium. *New York: S. T. Munson.* [1861.] 8vo, pp. 44. 30833

Also: Lecture on Secession. By Andrew Jackson. *New York.* 1861.

HATCH (I. T.) Report of Hon. Israel T. Hatch upon the Operation of the Revenue Laws and The Reciprocity Treaty upon the Northern Frontier. Communicated to Congress, ... June 18th, 1860. *Washington.* 1860. 8vo, pp. 46. B. 30834

Also: The Canal Contracts: Speech ... January 19, 1852, on ... Inquiry in the Canal Contract Frauds. [n. p. n. d.] 8vo, pp. 8. S.—Maryland Contested Election Case: Speech ... 1858. [n. p. n. d.] 8vo. S.—Speech ... on Inland Commerce, 1858. [n. p. n. d.] 8vo. S.—Speech on the subject of the Admission of Kansas as a State, March 30, 1858. [n. p.] 1858. 8vo. *See also* Hayes (J. D.)

HATCH (J.) Historical Sketch of J. Hatch and Descendants. *Peterborough, N. H.* 1850. 8vo. S. 30835

HATCH (J.), *Jr.* Reminiscences, Anecdotes and Statistics of ... Sherburne, Chenango County, N. Y. By J. Hatch, Jr. *Utica.* 1862. 12mo. 30836

HATCH (N.) Claims of the Officers of the Revolution, under Resolve of Oct. 21, 1780. By Nathaniel Hatch. *Washington.* 1857. 8vo. 30837

HATCH (N.) Suggestions to the Creditors of the United States, their Relations as Constituents and Creditors. ... By Nathaniel Hatch ... *Washington: Henry Polkinhorn.* 1858. 8vo, pp. 40. B. 30838

HATCH (R.) Bible Servitude Re-examined; with special reference to Pro-Slavery Interpretations and Infidel Objections. By Rev. Reuben Hatch. *Cincinnati: Applegate & Co.* 1862. 12mo, pp. 284. C. 30839

HATCH (W. S.) A Chapter of the History of the War of 1812 in the Northwest, Embracing the Surrender of the Northwestern Army and Fort, at Detroit, August 16, 1812; with a Biographical Sketch of ... Tecumseh. By Colonel William Stanley Hatch. *Cincinnati.* 1872. 12mo, pp. 156. 30840

HATCHARD (J.) Report of the Trial of the King *v.* John Hatchard, for a Libel on the Aides-de-Camp of Sir James Leith, Governor of the Leeward Islands, and the Grand Jury of the Island of Antigua. *London.* 1817. 8vo. C. 30841

HATFIELD (E. F.) History of Elizabeth, New Jersey, including the Early History of Union County. By Rev. Edwin F. Hatfield, D.D. ... *New York: Carlton & Lanahan.* 1868. 8vo, pp. 701. Portrait and 7 Plates. B., BA., C. 30842

HATFIELD. Patient Continuance in Well-Doing; a Memoir of Elihu W. Baldwin, D.D. By Rev. Edwin F. Hatfield. With an Introduction by Samuel Hanson Cox, D.D. *New York: J. Leavitt.* 1843. 12mo, pp. 404. Portrait. C., N. 30843

Also: ... A Discourse occasioned by the Decease of Mr. Jacob Bell, of New-York, ... July 25th, 1852. ... *New-York: Printed by John A. Gray.* 1852. 8vo, pp. 32. B.— ... A Discourse, occasioned by the Death of Rev. Samuel Washburn, of Baltimore, Md. ... October 9th, 1853. ... *New-York: John A. Gray, Printer.* 1853. 8vo, pp. 38.—Twenty Years in the Seventh Presbyterian Church, New York City; Two Sermons, Delivered July 1st, 1855. ... *New York.* 1855. 12mo, pp. 66.—Universalism as it is; or, Text Book of Modern Universalism in America. *New York: J. A. Hoisington.* 1841. 12mo, pp. 341. B., N.

[HATFIELD (Julia).] The Bryant Homestead-Book. By the Idle Scholar. *New York: G. P. Putnam & Son.* 1870. Small 4to, pp. (10), 224. Portrait. B. 30844

HATFIELD *and* DEERFIELD. *See* Papers concerning

HATHAWAY (G. W.) A Lecture in Defence of the Maine Law ... Skowhegan, March 12, 1854. By G. W. Hathaway ... *Skowhegan.* 1854. 8vo, pp. 30, (1). BA. 30845

HATHAWAY (L.) The Narrative of Levi Hathaway, giving an Account of his Life, Experience, Call to the Ministry of the Gospel ... and Travels as such to the present time. *Providence: The Author.* 1820. 12mo, pp. 140. C. 30846

HATHAWAY (W.) A Discourse Occasioned by the Death of Abraham Lincoln: Preached at Coxsackie, on Wednesday, April 19, 1865, By Warren Hathaway. *Albany: J. Munsell.* 1865. 8vo, pp. 24. B. 30847

Five hundred copies printed.

[HATHEWAY (Calvin).] Sketches of New Brunswick; containing an Account of the First Settlement of the Province, with a Brief Description of the Country, Climate, Productions, Inhabitants, Government, Rivers, Towns, Settlements, Public Institutions, Trade, Revenue, Population, &c. By an Inhabitant of the Province. *St. John.* 1825. 8vo, pp. 108. 30848

HATIN (Eugène). Histoire pittoresque des voyages dans les cinq parties du monde. Recueil des descriptions pittoresques, des récits curieux, des scènes variées, des découvertes scientifiques, des mœurs et coutumes qui offrent un intérêt universel. Extrait des Voyages de Christophe Colomb, Pizarre, La Condamine, etc. *Limoges: Ardant frères.* 1843. 5 vols., 8vo. 30849

HATTERSLEY (J.) The Conquest of America, and Minor Poems, by John Hattersley. *London: Baldwin and Cradock.* MDCCCXXXI. 16mo, pp. viii, 207. 30850

HATTON (A. J.) The Songs of Tammany; or the Indian Chief: a Serious Opera. By Ann Julia Hatton. *New York.* [n. d.] 12mo. 30851

HAUCH (John Carsten). Robert Fulton; roman historique de C. Hauch. Traduit pour la première fois du danois en français par D. Soldi; avec une notice historique par Albert De Roy. *Paris: Alph. Taride.* 1859. 18mo, pp. x, 395. 30852

First published at Copenhagen in 1846, and translated as below:

HAUCH. Robert Fulton, An Historical Novel. By John Carsten Hauch, Dr. Ph. ... Translated by Paul C. Sinding ... . *New York: Macdonald & Palmer, Printers.* 1868. 12mo, pp. vii, (2), 450. B., C. 30853

HAUGHTON (J.) Slavery Immoral; being a Reply to a Letter in which an Attempt is made to prove that Slavery is not Immoral. By James Haughton. ... *Dublin: James McGlashan.* 1847. 8vo, pp. 23. BA. 30854

HAUGHTON (R. B.) Eulogy on William H. Harrison. By R. B. Haughton. *Tallahassee.* 1841. 8vo. C. 30855

HAUGHWOUT & Co. Report of the (28th) Anniversary Banquet. *New York.* 1860. 12mo. 30856

HAUPT (H.) A Consideration of the Plans proposed for the Improvement of the Ohio River. By Hermann Haupt. *Philadelphia.* 1855. 8vo. P., S. 30857

[HAUPT.] Hoosac Tunnel. Appeal to the People of Massachusetts [1865. n. p. n. d.] 8vo, pp. 14. B. 30858

HAUPT. Military Bridges; with Suggestions of New Expedients and Constructions for crossing Streams and Chasms, Including, also, Designs for Trestle and Truss Bridges for Military Railroads. ... By Hermann Haupt, A.M., Civil Engineer ... . *New York: D. Van Nostrand.* 1864. 8vo, pp. xix, 310. 69 Plates. B., BA., 30859

Also: Brief Review ... of the Errors ... in a Pamphlet ... by D. L. Harris. [n. p. n. d.] 8vo, pp. 10. B.—Closing Argument of ... on Behalf of the Troy and Greenfield Railroad Co. ... March 6, 1862. ... *Boston: Wright & Potter.* 1862. 8vo, pp. 38. B.—Committee of Investigation on the Hoosac Tunnel Loan. Communication of ... *Greenfield: Printed by H. D. Mirick & Co.* 1860. 8vo, pp. 24. B.—Communication ... to D. N. Carpenter, Esq., ... in Regard to the Suspension of Operation on the Hoosac Tunnel. [*Deerfield.*] 1861. 8vo, pp. 21. B.—[Communication to the] Chairman and Gentlemen of the Joint Committee. [*Cambridge.* 1861.] 8vo, pp. 31. B.— ... Final Settlement of the Claim of ... against the State of Massachusetts. ... *Boston: Wright & Potter.* 1869. 8vo, pp. 20. B.—Hoosac Tunnel ... Reply ... to ... Legislature of Massachusetts of 1868. *Boston: Wright & Potter.* 1868. 8vo, pp. 16. B.—Memorial to the [Legislature] of Massachusetts. [*Cambridge.* 1864.] 8vo, pp. 16. B.—Memorial of ... 1866, to the [Legislature] of Massachusetts. [n. p. n. d.] 8vo, pp. 6.— ... Remarks ... at a Public Meeting ... in ... Boston, June 9, 1857, ... upon ... prosecution of the Work upon the Hoosac Tunnel. *Boston.* [1857.] 8vo, pp. 7. B., M.—Report of ... Chief Engineer of the Pennsylvania Rail Road Company ... . *Philadelphia: Crissy & Markley.* 1854. 8vo, pp. 34. B.—Rise and Progress of the Hoosac Tunnel ... [*Cambridge.*] 1862. 8vo, pp. 24. B.—Statement ... on Troy and Greenfield Railroad and Hoosac Tunnel, 1864. [*Cambridge.*] 1864. 8vo, pp. 42. B.—Tunnel Loan Bill. An Answer to the Inquiry, why do the Contractors ask for more than the Tunnel costs? ... *Boston: Printed by Alfred Mudge and Son.* 1859. 8vo, pp. 22. B.—Claim of H. Haupt & Co. Statement of Case to ... [Legislature] of Massachusetts. [n. p. n. d.] 8vo, pp. 13. B.—Remarks on the Present Position of the Hoosac Tunnel Enterprise. *Boston: Printed by Alfred Mudge and Son.* 1858. 8vo, pp. 20. B.

HAUPTMANN (I. G.) Comparatio brevior Germanorum antiquorum et hodiernarum Americae borealis gentium. *Gera.* 1760. 4to. 30860

HAUSLEUTNER (Ph. W. G.) Gallerie der Nationen, Part I., Asia; Part II., America. *Stuttgart.* 1792. Folio. 30861

HAUT (Marc de). La Crise Américaine, ses Causes, ses Résultats probables, ses Rapports avec l'Europe et la France. Par Marc de Haut ... . *Paris: E. Dentu.* 1862. 8vo, pp. (7), 168.

Favors the South.

HAUTEFEUILLE (L. B.) Propriétés Privées des sujets Belligérants sur mer, par L. B. Hautefeuille. *Paris: A. Franck.* 1860. 8vo, pp. 39. 30863

HAUTEFEUILLE. Quelques Questions de Droit International Maritime, à propos de la guerre d'Amérique, par L. B. Hautefeuille ... . *Leipzig et Paris: A. Franck.* 1861. 8vo, pp. (2), 74.

HAUTEFEUILLE. Questions de droit maritime international. Par L. B. Hautefeuille ... . *Paris: Guillaume et Cie.* 1868. 8vo, pp. vii, 388. BA. 30865

Also: De la Legalité des Blocus Américaines. [n. p. n. d. From the "Revue Contemporaine," February 28, 1863.]—Nécessité d'une Loi Maritime pour régler les rapports des Neutres et des Belligérants. *Paris: Revue Contemporaine.* 1862.

HAUTERIVE (*Le Comte d'*) *et* CUSSY (Frédéric de). Recueil des Traités de Commerce et de Navigation de la France, avec les Puissances Etrangères, depuis la Paix de Westphalie, en 1648. Suivi du Recueil des Principaux Traités de même nature conclus par les Puissances Etrangères entre elles, depuis la même époque. *Paris.* 1834–1844. 10 vols., 8vo. C. 30866

HAVANA. *See* Vol. I., No. 2450, *also* Habana.

HAVANA, *N. Y.* People's College, Havana, N. Y. Circular and Act of Incorporation. *Buffalo.* 1853. 30867

Public Exercises at the Laying of the Corner Stone of the People's College, at Havana, N. Y. ... September 2d, A. D. 1858. *New York: John F. Trow, Printer.* 1858. 8vo, pp. 56.

HAVE (J. L. ten). De Noord-Amerik. Unie, haar wording, geschiedenis, geldmiddelen en toekomst. *Amsterdam.* 1867. 8vo.

The North American Union, its origin, history, finances and future.

Have we the best possible Ambulance System? Reprinted from the Christian Examiner, January, 1864. *Boston: Walker, Wise & Co.* 1864. 8vo, pp. 18. 30870

HAVEN (A. B.) A Memoir of Cousin Alice B. Haven. *New York: D. Appleton and Company.* 1865. 12mo, pp. 392. Portrait.

HAVEN (C. C.) Annals of the City of Trenton [N. J.], with Random Remarks and Historic Reminiscences. By C. C. Haven. *Trenton, N. J.* 1866. 8vo, pp. 31. C. 30872

HAVEN. Gloria Majorum, Posteris Lumen. Washington and his Army during their March through and Return to New Jersey, ... December 1776 and January 1777. Read before the Literary and Philosophical Society of New Jersey. By C. C. Haven, one of its Vice-Presidents. *Trenton: C. Scott & Co.* 1856. 8vo, pp. 56. B. 30873

HAVEN. Thirty Days in New Jersey Ninety Years ago: An Essay revealing New Facts in Connection with Washington and his Army in 1776 and 1777. By C. C. Haven. *Trenton: State Gazette.* 1867. 8vo, pp. 72. Plate and Map. B., BA. 30874

HAVEN (C. W.) The Manhattan Souvenir, and New York Sketch Book, for 1851. *New York.* 1851. 12mo, pp. 96.

HAVEN (E. O.) ... A Baccalaureate Sermon ... June 23, 1867. By E. O. Haven, D.D. ... *Ann Arbor.* 1867. 8vo, pp. 16.

Also: Universities in America. An Inaugural Address ... Ann Arbor, Michigan, October 1st, 1863. ... *Ann Arbor: C. G. Clark, Jr.* 1863. 8vo, pp. 31.

HAVEN [E. O.] Speech ... on the Hoosac Tunnel Bill, in the Senate [Massachusetts] ... April 19. *Boston: Geo. C. Rand & Avery.* 1862. 8vo, pp. 11. B. 30877

HAVEN (E.) Christ's Agony Improved. In a Sermon preached at a Public Lecture in Attleborough, Jan. 5th, 1741, 2, By Elias Haven, Pastor of Second Church in Wrentham. *Boston: S. Kneeland and T. Green.* 1742. 12mo, pp. 31. C. 30878

Also: Youthful Pleasures must be accounted for, at the Day of Judgment. A Sermon in Wrentham, May 27. 1741. ... *Boston.* 1741. 8vo, pp. 32. B.

HAVEN (G.) Te Deum Laudamus. The Cause and the Consequence of the Election of Abraham Lincoln. A Thanksgiving Sermon ... November 11, 1860. By Rev. Gilbert Haven. ... *Boston: J. M. Hewes.* 1860. 8vo, pp. 44. B., BA., 30879

HAVEN. The Mission of America: A Discourse ... Charlestown ... State Fast, April 2d, 1863. By Rev. Gilbert Haven. ... *Boston: J. P. Magee.* 1863. 8vo, pp. 40. B. 30880

HAVEN. National Sermons. Sermons, Speeches and Letters on Slavery and its War: from the Passage of the Fugitive Slave Bill to the Election of President Grant. By Rev. Gilbert Haven. *Boston: Lee & Shepard.* 1869. 12mo, pp. xxiv, 656. Portrait.

HAVEN. The Uniter and Liberator of America. A Memorial Discourse on the Character and Career of Abraham Lincoln: Delivered in ... Boston ... April 23, 1865, By Gilbert Haven. ... *Boston: James P. Magee.* 1865. 8vo, pp. 32. B. 30882

HAVEN (G.), *Jr.* A Poem ... at Malden, on the Two Hundredth Anniversary of the Incorporation of the Town, May 23, 1849. By Gilbert Haven, Jr. ... *Boston: Printed by Geo. C. Rand & Co.* 1850. 8vo, pp. 22. B., BA. 30883

HAVEN (J.) A Sermon ... to the Ancient and Honorable Artillery Company in Boston, New England, June 1, 1761, ... the Anniversary ... Election of Officers. By Jason Haven, A.M. ... of Dedham. *Boston: Edes & Gill.* M,DCC,LXI. 8vo, pp. 35.

HAVEN. A Sermon Preached before His Excellency Sir Francis Bernard, Baronet, Governor; His Honor Thomas Hutchinson, Esq. Lieutenant-Governor, The Honorable His Majesty's Council, And the Honorable House of Representatives of the Province of the Massachusetts-Bay in New-England, May 31st, 1769. Being the Anniversary of the Election of His Majesty's Council for said Province. By Jason Haven, A.M. ... *Boston, New England: Printed by Richard Draper.* MDCCLXIX. 8vo, pp. 55. BA.

HAVEN. A Sermon preached in the First Society in Dedham, on the 7th Day of February, 1796. Forty years after the Author's Induction into the Work of the Gospel Ministry. By Jason Haven, A.M. ... *Boston: Printed by Thomas Fleet, Jun.* MDCCXCVI. 8vo, pp. 30. B., BA. 30886

HAVEN. A Sermon ... Stoughton ... 18th of June, 1783. At the Funeral of the Rev. Mr. Samuel Dunbar ... . By Jason Haven ... . *Boston: Printed by N. Willis.* MDCCLXXXIII. 8vo, pp. 23. BA. 30887

Also: A Discourse occasioned by the Death of Mrs. Hannah Richards, of Dedham, who departed this Life on the 8th of February, 1770. ... *Boston: Printed by Richard Draper.* M,DCC,LXX. 8vo, pp. 32. B., BA., M., W.—A Sermon ... at Needham [Mass.], November 7, 1792; when the Rev. Stephen Palmer was ordained ... . *Boston: Printed by Belknap and Hall.* MDCCXCIII. 8vo, pp. 36. BA., W.

HAVEN (J.) A Sermon at the Ordination of Joseph Avery, at Holden, Mass., Dec. 21, 1774. By Joseph Haven. *Boston.* 1775. 12mo. 30888

Also: A Sermon preached July 4, 1764, at the Ordination of the Reverend Mr. Edward Brooks, ... North Yarmouth. ... *Boston: Printed by Richard and Samuel Draper.* MDCCLXIV. 8vo, pp. 55. B., BA., M.—A Sermon ... at the Ordination of the Rev. Mr. Moses Everett, ... Dorchester, September 28, 1774. ... *Boston: Printed by Mills and Hicks.* M,DCC,LXXV. 8vo, pp. 40. B., BA., M.—A Sermon ... at ... Ordination of the Reverend Mr. Ephraim Ward, ... Brookfield, October 23d. 1771. ... *Boston: Printed by Richard Draper.* M,DCC,LXXI. 8vo, pp. 46. BA., M.

HAVEN (J.) An Address ... before the Students of Amherst College ... in Amherst, Nov. 17, 1852. By Joseph Haven, A.M. ... *Amherst: J. S. & C. Adams.* 1853. 8vo, pp. 43. B., BA. + Second Edition. *Amherst.* 1853. 8vo. B. 30889

On the Life and Character of Daniel Webster. Also: Discourse, American Education Society. *Boston.* 1856. 8vo. S.

HAVEN (N. A.) The Remains of Nathaniel Appleton Haven. With a Memoir of his Life, by George Ticknor. [*Cambridge.*] MDCCCXXVII. 8vo, pp. xl, 351. B., BA., M. 30890

HAVEN (S.) Joy and Salvation by Christ. A Sermon preached in Portsmouth; occasioned by Success in the late War, and by the Happy Peace of 1763. By Samuel Haven. *Portsmouth, N. H.* 1763. 8vo, pp. 39. M. 30891

HAVEN. ... An Occasional Discourse, delivered soon after the Ordination of the Rev. Timothy Alden, Jun., A.M., ... South Church in Portsmouth. By Samuel Haven ... . *Portsmouth: Printed by Charles Peirce.* 1800. 8vo, pp. 28. BA., W. 30892

Also: Discourse on Hosea xiv. 9, delivered 24th August, 1794. *Newburyport.* 1794. 8vo, pp. 23. N.—An Election Sermon preached before the General Court of New Hampshire at Concord ... *Portsmouth.* 1786. 8vo, pp. 24. M.—Poetic Miscellany, on Subjects Moral and Religious. *Boston.* 1798. 8vo, pp. 23. N.—Preaching Christ the Great Business of the Gospel-Ministry. A Sermon at the Anniversary Convention of Congregational Ministers ... September 30, 1760. ... *Portsmouth: Printed by Daniel Fowle.* 1760. 8vo, pp. 40. BA., N., W.—Sermon occasioned by the Death of George II., delivered at Portsmouth, January 22, 1761. *Portsmouth.* 1761. 8vo, pp. 25. N.—A Sermon preached February 18, 1767, [illegible] the Ordination of the Rev. Mr. Jeremy Belknap ... Dover. ... *Portsmouth, N. H.* [illegible] *rinted by D. & N. Fowle.* M,DCC,LXVII. 8vo, pp. 36. BA., M., W.— ... Sermc [illegible] the Death of the Hon. Henry Shelburne, Esq. who died March 30, 1767. *P* [illegible] .. 1767. 8vo, pp. 34.—Sermon ... after the Death of Nathaniel Ward, preached at Cambridge, 15th October, 1768. ... *Boston.* 1768. 8vo, pp. 35. N.—Sermon occasioned by the Death of Benjamin Stevens of Kittery Point. With Notes. *Portsmouth.* 1791. 8vo, pp. 32. N.—Slothful Servants neglecting their Talents inexcuseable. A Sermon preached at Medfield ... Jan. 27, 1771. ... *Boston.* 1771. 8vo, pp. 31. M.—The Validity of Presbyterian Ordination ... Illustrated in a Discourse ... at the Dudleian Lecture of Harvard College, September 5, 1798. ... *Boston: Printed by Manning & Loring.* 1798. 8vo, pp. 24. BA., N., W.

HAVEN (S. F.) Archæology of the United States, or Sketches, Historical, and Bibliographical of the Progress of Information and Opinion respecting Vestiges of Antiquity in the United States. By Samuel Haven. ... *New York: G. P. Putnam.* 1856. 4to, pp. v, 168. 30893

Forms part of Vol. VIII. of the "Smithsonian Contributions." On the importance of this contribution, *see* "North American Review," LXXXV. 468.

HAVEN. An Historical Address, delivered before the Citizens of the Town of Dedham, on the Twenty-First of September, 1836, being the Second Centennial Anniversary of the Incorporation of the Town. By Samuel F. Haven. *Dedham: Printed by Herman Mann.* 1837. 8vo, pp. 79. B., BA., C. 30894

Also on large paper.

HAVEN. History of Grants under the Great Council for New England. A Lecture ... before the Lowell Institute, January 15, 1869. By Samuel F. Haven. *Boston: John Wilson and Son.* 1869. 8vo, pp. 36. B. 30895

HAVEN. Remarks on the Popham Celebration of the Maine Historical Society. Read before the American Antiquarian Society, April 26, 1865. By S. F. Haven. *Boston: John Wilson and Son, Printers.* 1865. 8vo, pp. 32. 30896

HAVEN (S. G.) Remarks of Mr. S. G. Haven, of New York, on ... the Ten Million Mexican Treaty Bill; ... House of Representatives, June 27, 1854. *Washington: Printed by John T. and Lem. Towers.* 1854. 8vo, pp. 15. BA., M. 30897

Also: Remarks ... on Dunn's and Haven's Bills on Kansas ... *Buffalo.* 1856. 8vo, pp. 16. s.

HAVEN (T.) A Sermon ... at the Ordination of the Rev'd Mr. Jacob Burnap ... Merrimac, October the 14th, 1772. By Thomas Haven, A.M. ... *Salem: Printed by S. and E. Hall.* MDCCLXXIII. 8vo, pp. 28. BA., W. 30898

Haven's Nicodemus. Wonderful Vision of ... the City of New York ... wherein he was presented with a View of the Situation of the World, after the Dreadful Fourth of June, 1812, and shewing what Part of New York is to be Destroyed. [n. p. n. d.] 8vo, pp. 11. BA. 30899

HAVENS (J. S.) The Usurpations of the Federal Government. Speech of J. S. Havens on the Subject of Arbitrary Arrests, and the Suspension of the Writ of Habeas Corpus. Delivered in the Assembly at Albany, February 17, 1863. [n. p. n. d.] 8vo, pp. 8. 30900

HAVENS (P. E.) Review of Governor Seymour's Message, in the Assembly (of N. Y.), Feb. 6, 1863. By Hon. Palmer E. Havens. [n. p. n. d.] 8vo, pp. 12. 30901

HAVENS. Speech of Hon. Palmer E. Havens ... on the Constitutional Amendment Question, in the Senate, January 11, 1865. ... *Albany: Weed, Parsons and Company.* 1865. 8vo, pp. 12.

Also: Arbitrary Arrests. Speech in the House of Assembly, of New York, March 5, 1863. [n. p. n. d.] 8vo, pp. 7.

HAVERFORD, *Pa.* Account of the Present State of the Asylum for the Relief of Persons deprived of their Reason. ... *Philadelphia: Printed by W. Brown.* 1816. 8vo, pp. 24. Continued.

Account of Haverford School, near Philadelphia, with Constitution, By-Laws, etc. *Philadelphia.* 1835. 8vo. s. 30904

A Catalogue of the Officers and Students of Haverford School, 1852–53. *Philadelphia.* 1853. 8vo. 30905

Also: Report of the Managers ... 1839. *Philadelphia: Brown, Bicking & Guilbert.* 1839. 8vo, pp. 36. Continued.

Catalogue of the Haverford Loganian Library. *Philadelphia.* 1854. 8vo. 30906

Haverford Revisited; being a Memento of a day spent on the old grounds by a number of the former Pupils, and the Address of Isaac Serrill, May 29, 1846. *Philadelphia.* 1847. 8vo. P.

HAVERHILL, *Mass.* Account of the Difficulties in the Church of Haverhill. W. 30908

Haverhill Directory for 1865. By W. A. Greenough, Jr. *Haverhill: Smiley & Jaques.* 1865. 12mo, pp. 119, 24. 30909

Continued as the

Haverhill and Bradford Directory for 1867. By Langford & Chase. *Haverhill: J. V. Smiley.* 1867. 16mo, pp. 138, 20.

The Haversack. Published ... for the Great Central Fair, for the U. S. Sanitary Commission. *Philadelphia: Henry B. Ashmead.* 1864. 8vo, pp. 60. 30911

HAVESTADT (B.) Chilidúgú sive res Chilensis vel descriptio status tum naturalis, tum civilis, cum moralis regni populique Chilensis, inserta suis locis perfecta ad Chilensem linguam manuductioni, Deo O. M. multus ac miris modus juvante opera, sumptibus, periculisque Bernardi Havestadt. *Monasterii Westphaliæ. Typis Aschendorfianis.* 1777. 12mo, pp. (16), 952, Errata, 1 l., Lachrymæ Salutares, pp. 78. 4 Plates and Map. A., J.C.B.

Usually bound in two or three volumes. "The author passed twenty years as a missionary in Chili. The main object of the work is to promote a knowledge of the Chilian language, which he avers to be as much above all other languages, as the Chilian Andes are above the mountains of the rest of the earth. The work is divided into seven parts. The first is a very ample grammar of the Chilian tongue, amounting to near two hundred pages. The second is a translation into the Chilian tongue of Father Porney's 'Indiculus Universalis.' The third is a Chilian catechism, in verse and prose. The fourth is an ample vocabulary of the Chilian language. The fifth is a Latin vocabulary, corresponding with the preceding. The sixth contains the music for accompanying the organ, in chanting the poetical catechism. The seventh is the author's diary of a missionary excursion in the years 1751 and 1752"—*North American Review.*

HAVILAND (J. de). Le Mexique sous la maison de Habsbourg. Par John de Haviland. *Vienne: C. Gerold Fils.* 1863. Folio, pp. 34. C. 30913

HAW (W.) Fifteen Years in Canada: being a Series of Letters on its Early History and Settlement; its Boundaries, Divisions, Population, and General Routes; its Agricultural Progress and Wealth compared with the United States; its Religious and Educational Institutions; and its Present Political Condition and Relations; together with the Advantages it affords as a Desirable Field of Emigration. By the Rev. William Haw. *Edinburgh.* 1850. 8vo, pp. 128. 30914

HAWES (A. H.) The Grafted Bud; a Memoir of Angelica Irene Hawes. By Mrs. A. H. Hawes. *Redfield, New York.* 1853. 16mo, pp. 102. Plate. C. 30915

HAWES (B.) Tales of the North American Indians and Adventures of the Early Settlers in America. By Barbara Hawes. *London: Longman & Co.* 1844. Fcp. 8vo, pp. xii, 362. Plate. C. + Second Edition. *London: J. Jarrold.* 1853. 12mo, pp. 190. 30916

A collection of anecdotes and narratives of Indian life and warfare, some of which are from sources not now easily accessible.

HAWES (E.) The Harp of Acushnet: Poems by Mrs. Elizabeth Hawes. *Boston.* 1838. 12mo, pp. viii, 172. 30917

Written amid the scenery formerly laid waste in Philip's War.

HAWES (G. W.) United States Express Guide and Shipping Directory for 1866–7. *Baltimore: G. W. Hawes.* 1866. 8vo, pp. xxxvi, 572. 30918

See also Indiana, Kentucky, Maryland, and Ohio.

HAWES (J. H.) Manual of United States Surveying ... . [With] an Appendix ... in regard to Entering, Locating, Purchasing, and Settling Lands ... . By J. H. Hawes. *Philadelphia: J. B. Lippincott & Co.* 1868. 12mo, pp. 234. B., C.

HAWES (J.) An Address delivered at the request of the Citizens of Hartford, on the 9th of November, 1835, the Close of the Second Century from the First Settlement of the City. By Joel Hawes. *Hartford: Belknap & Hamersley.* 1835. 12mo, pp. 80. B., C., N. 30920

HAWES. Historical Sketches of the First Church in Hartford. A Centennial Discourse delivered in the First Church June 26,

1836. By Joel Hawes, D.D. *Hartford: Hudson and Skinner, Printers.* 1836. 8vo, pp. 35, (1). B., N. 30921

HAWES. Memoir of Normand Smith; or The Christian Serving God in his Business. By Rev. Joel Hawes, D.D. *American Tract Society, New-York.* [n. d.] 18mo, pp. 72. 30922

HAWES. North and South: or Four Questions Considered: ... A Sermon ... on the Day of the National Fast, Sept. 26th, 1861. By J. Hawes, D.D. *Hartford: Press of Case, Lockwood and Company.* 1861. 8vo, pp. 31. 30923

HAWES. A Tribute to the Memory of the Pilgrims, and a Vindication of the Congregational Churches of New England. By Joel Hawes, D.D. *Hartford.* 1830. 18mo, pp. 226. Plate. + Second Edition. *Hartford: Daniel Burgess & Co.* 1836. 12mo, pp. 176. B., BA., C. 30924

This elicited the following:

Review of the Tribute to the Pilgrims, &c., and the Centennial Address, of Joel Hawes, D.D. By Juris Consultus. *Hartford.* 1836. 12mo, pp. 19. 30925

Also: A Brief Review of Thirty Years in the Ministry. Two Discourses ... Hartford, March 5, 1848. ... *Hartford: Case, Tiffany & Co.* 1848. 8vo, pp. 42. B.— ... A Discourse ... in Hartford ... December 9th, 1844, on the Death of Mrs. Mary E. Van Lennep ... [n. p.:] *Printed by D. B. Moseley.* 1845. 8vo, pp. 30. B., BA.— A Discourse ... Dec. 20, 1836, at the Installation of Rev. John Storrs ... in Holliston, Mass. ... *Boston: Printed by Perkins & Marvin.* 1837. 8vo, pp. 34. BA.—Sermon at the Dedication of the North Congregational Church in Hartford, December 1, 1824. ... *Hartford,* 1825. 8vo. N.— ... A Sermon ... March 9th, 1825, at the Installation of the Rev. Leonard Bacon ... in New-Haven, Conn. ... *New-Haven: Printed by Nathan Whiting.* 1825. 8vo, pp. 23, (1). B., BA., W.— ... A Sermon ... at the Ordination of the Rev. Lyman Colman ... in Belchertown, Mass., Oct. 19, 1825. ... *Hartford: W. Hudson and L. Skinner.* 1825. 8vo, pp. 32. B., BA.—A Sermon ... at the Funeral of Rev. Elias Cornelius, at Hartford, Conn., Feb. 12, 1832. ... *Hartford: Hudson and Skinner.* 1832. 8vo, pp. 31. B., W.— ... A Sermon ... December 27th, 1832, at the Ordination of Rev. Cornelius C. Vanarsdalen ... in Hartford, Conn. ... *Hartford: D. F. Robinson.* 1833. 8vo, pp. 23. B.—A Sermon ... Death of Mrs. Delia Williams ... 28th of June, 1840. ... *Hartford: Lewis Skinner.* 1840. 8vo, pp. 23. B.— ... A Sermon at the Ordination of Prof. Timothy Dwight ... New Haven, September 15, 1861. ... *New Haven: Printed by E. Hayes.* 1861. 8vo, pp. 24. B.

[HAWES (*Mrs.* J.)] Memoir of Mrs. Mary E. Van Lennep, only daughter of the Rev. Joel Hawes, D.D. and wife of the Rev. Henry J. Van Lennep, Missionary in Turkey. By her Mother. ... *Hartford: Belknap and Hamersley.* 1848. 12mo, pp. 382. Portrait. 30926

[HAWES (Mary Virginia).] *See* [Terhune (M. V.)]

HAWES (R.) [Address of the Hon. Richard Hawes] to my Constituents of the Counties of Clarke, Fayette, Woodford, and Franklin [Ky. *Washington.* 1841.] 8vo, pp. 8. 30927

HAWES. Speech of Mr. Hawes, of Kentucky, on the Sub-Treasury Bill. Delivered in the House of Representatives, June 30, 1840. *Washington: Printed by Gales and Seaton.* 1840. 8vo, pp. 30. 30928

[HAWES (William Post).] Sporting Scenes and Sundry Sketches; being the Miscellaneous Writings of J. Cypress, Jr. Edited by Frank Forrester [*i. e.* Henry William Herbert]. *New-York.* 1842. 2 vols., 12mo. Plates. s. 30929

HAWKE (E.) Authentic Register of the British Successes; being a Collection of all the Extraordinary, and some of the Ordinary Gazettes from the Taking of Louisbourgh, July 26, 1758, by Admiral Boscawen and Gen. Amherst, to the Defeat of the French Fleet under M. Conflans, Nov. 21, 1759. By Sir Edward Hawke. To which is added a particular account of M. Thurot's Defeat by Capt. John Elliott. *London: G. Kearsly.* MDCCLX. 12mo, pp. vi, 126. 30930

Also: Form of Prayer and Thanksgiving for the Victory of Sir Edward Hawke, 20 Nov. 1759. *London.* 1759.

HAWKER (Peter). Instructions to Young Sportsmen ... By Lieutenant Colonel P. Hawker. First American from the Ninth London Edition. [With] the Hunting and Shooting of North America ... By Wm. T. Porter. *Philadelphia: Lea & Blanchard.* 1846. 8vo, pp. 459. 12 Plates. c. 30931

HAWKES (J.) Steam Trip to the Tropics; or, the Description of a Visit to the West Indies. Including part of Central and South America. By J. Hawkes, M.D. *London: J. Skeet.* 1864. Post 8vo, pp. vii, 164. 30932

[HAWKES (J.)] *See* Vol. III., No. 6786.

HAWKES (T. H.) Our National Trials a Cause for Thankfulness. A Sermon preached in Cleveland, Nov. 28, 1861. By Rev. T. H. Hawkes. *Cleveland: Fairbanks, Benedict & Co.* 1861. 8vo, pp. 24. 30933

HAWKESBURY (*Lord*). *See* Jenkinson (Charles).

HAWKESWORTH (J.) An Account of the Voyages undertaken by the Order of His Present Majesty for making Discoveries in

the Southern Hemisphere, And successively perfor . d by Commodore Byron, Captain Wallis, Captain Carteret, And Captain Cook, In the Dolphin, the Swallow, and the Endeavour: Drawn up from the Journals which were kept by the several Commanders, And from the Papers of Joseph Banks, Esq. By John Hawkesworth, LL.D. ... Illustrated with Cuts, and a great variety of Charts and Maps, relative to Countries now first discovered, or hitherto but imperfectly known. *London: W. Strahan.* MDCCLXXIII. 3 vols., 4to, pp. (12), xxxvi, (3), 676; xv, (1), 410; (6), 411–799. 52 Maps and Plates. A., B., BA. 30934

This is the Narrative of Cook's First Voyage and forms an indispensable part of a Series of Cook's Voyages. The first edition, to be preferred for its plates, is known by the collation we have given. In the later issues the paging of Vol. III. commences *de novo*. For further particulars *see our* Vol. IV., pp. 468–474.

HAWKESWORTH. An Account of the Voyages undertaken by the Order of His Present Majesty for making Discoveries in the Southern Hemisphere, And successively performed by Commodore Byron, Captain Wallis, Captain Carteret, And Captain Cook, In the Dolphin, the Swallow, and the Endeavour: Drawn up from the Journals which were kept by the several Commanders, And from the Papers of Joseph Banks, Esq. By John Hawkesworth, LL.D. ... *Dublin: A. Leathley.* MDCCLXXIII. 3 vols., 8vo, pp. (12), xxxvi, 521; xiv, 456; (6), 456. 30935

HAWKESWORTH. New Voyage Round the World In the years 1768, 1769, 1770, and 1771; Undertaken by Order of his present Majesty, performed by Captain James Cook In the Ship Endeavour, Drawn up from his own Journal, and from the Papers of Joseph Banks, Esq. F.R.S. And published by the special Direction of the Right Honourable the Lords of the Admiralty, By John Hawkesworth, LL.D. ... With Cutts [*sic*] and a Map of the whole Navigation. *New-York: Printed by James Rivington.* 1774. 2 vols., 8vo, pp. (2), 260; (2), 250. 2 Plates and Map. P. 30936

HAWKESWORTH. An Account of the Voyages undertaken by the order of his present Majesty, for making Discoveries in the Southern Hemisphere, and successively performed by Commodore Byron, Captain Wallis, Captain Carteret, And Captain Cook, In the Dolphin, the Swallow, and the Endeavour: Drawn up from the Journals which were kept by the several Commanders, and from the Papers of Joseph Banks, Esq; By John Hawkesworth, LL.D. ... *Dublin: James Potts.* MDCCLXXV. 2 vols., 8vo, pp. (12), xxxviii, 3–489; (10), 539. Chart and 7 Plates. 30937

HAWKESWORTH. [Same title.] To which is added a Voyage to the North Pole. By Commodore Phipps. ... *Dublin: James Williams.* M DCC LXXV. 2 vols., 8vo, pp. (12), xxviii, 3–489; (10), 539; "A Voyage," etc., pp. 49. 2 Charts and 6 Plates.

HAWKESWORTH. [Same title as No. 30934.] Third Edition. *London: W. Strahan.* MDCCLXXXV. 4 vols., 8vo, pp. (12), liii, 362; (8), 447; (8), 416; (6), 420. 10 Plates. + *London.* 1789. 4 vols., 12mo. 30939

HAWKESWORTH. Relation des Voyages entrepris par ordre de sa Majesté Britannique, actuellement regnante; Pour faire des Découvertes dans l'Hémisphère Méridional, et successivement exécutés par le Commodore Byron, le Capitaine Carteret, le Capitaine Wallis & le Capitaine Cook, dans les Vaisseaux le Dauphin, le Swallow & l'Endeavour: Rédigés d'après les Journaux tenus par les différens Commandans & les Papiers de M. Banks, Par J. Hawkesworth ... . Et enriche de Figures, & d'un grand nombre de Plans, & de Cartes relatives aux Pays qui ont été nouvellement découverts, ou qui n'etoient qu'imparfaitement connus. Traduite de l'Anglois. [Par Suard.] *A Paris, Chez Saillant et Nyon,* M. DCC. LXXIV. 4 vols., 4to, pp. (4), xxxii, 388; (6), 536; (6), 394, (1); viii, 361, (1). 52 Plates and Maps. + [*Ibid.*] MDCCLXXIV. 4 vols., 8vo. + *A Lausanne.* M.DCC.LXXIV. 4 vols., 8vo, pp. xxxix, 419; (4), 594; (4), 431; (4), 366, (2). B. 30940

These editions should be accompanied by an Atlas entitled: Cartes et Figures *A Paris, Chez Saillant et Nyon,* ... M. DCC. LXXIV. 4to.

HAWKESWORTH. Voyages autour du Monde entrepris par ordre de sa Majesté Britannique actuellement regnante, pour faire des découvertes dans l'Hémisphère austral. Exécutées successivement par le Chef d'Escadre Byron, les Capitaines Wallis, Carteret & Cook, dans les Vaisseaux le Dauphin, l'Hirondelle & l'Endeavour. Rédigés par M. Jean Hawkesworth sur les Journeaux tenus par les divers Commanders, & après les papiers de Mr. Joseph Banks. Enrichi de figures, & d'un grand nombre de Plans & de Cartes. Traduit de l'Anglois. *Amsterdam: E. van Harrevelt & Changuion.* MDCCLXXIV. 4 vols., 4to, pp. (16), xxxii, 388; 530, (6); 394; viii, 367, including Index. 51 Maps and Plates. 30941

The same as the Paris edition, with a different title, and a privilege of the States General to the Dutch publisher, and preface. A complete series of Cook's Voyages in French forms 14 vols., 4to. *Paris.* 1774–89.

HAWKESWORTH. Geschichte der See-Reisen und Entdeckungen im Süd-Meer welche auf Befehl Sr. Grossbrittannischen Majestät unternommen, und von Commodore Byron Capitain Wallis Capitain Carteret und Capitain Coock im Dolphin, der Swallow, und dem Endeavour nach einander ausgeführet worden sind; aus den Tagebüchern der verschiedenen Befehlshaber und den Handschriften Joseph Banks Esq. in drey Bänden verfasst von Dr. Johann Hawkesworth. Mit des Herrn Verfassers Genehmhaltung aus dem Englischen übersetzt von Johann Friedrich Schiller. ... *Berlin, bey A. Haude und J. C. Spener.* 1774. 3 vols., 4to, pp. (8), 459; (2), 8, (4), 413. 30942

HAWKESWORTH. Ausführlich und glaubwürdige Geschichte der neuesten Reisen um die Welt welche auf Befehl und Kosten des jetztregierenden Königs von England in den Jahren 1764, bis 1772, ... aus dem Englischen [von J. F. Schiller]. *Berlin: Haude und Spener.* 1775. 4 vols., 8vo. Maps and Plates. J.C.B.

HAWKESWORTH. Geschichte der Seereisen nach dem Südmeere, von Hauckesworth beschrieben, und nun in einen Auszug gebracht. *Frankfurt, bey Fleischern.* 1775. 8vo. 30944

See Schwarz (J. L.)

HAWKESWORTH. Reis naar den Zuidpool en Rondom de Weereld, in den Jaaren 1772–75. Uit het Engelsch. *Rotterdam.* 1784. 30945

HAWKINS (Alfred). Hawkins's Picture of Quebec; With Historical Recollections. *Quebec: For the Proprietor.* 1834. 12mo, pp. viii, (4), 477. 14 Plates. BA. 30946

See "N. A. Rev.," April, 1835; *also* Quebec.

HAWKINS (B.) A Sketch of the Creek Country with a Description of the Tribes, Government, and Customs of the Creek Indians. By Colonel Benj. Hawkins, for Twenty Years Resident Agent of that Nation. Preceded by a Memoir of the Author and a History of the Creek Confederacy. ... *Savannah.* 1848. 8vo, pp. (2), 88. 30947

Some copies are entitled: A Sketch of the Creek Country, in 1798 and 1799. With an Introduction and Historic Sketch of the Creek Confederacy. By W. B. Hodgson. *New York: Bartlett & Welford.* 1848. The work also forms Part I. of Vol III. of the Collections of the Georgia Historical Society.

HAWKINS (C.) The Adventures of Christopher Hawkins, containing "Details of his Captivity, a first and second time on the High Seas, in the Revolutionary War, by the British, and his consequent sufferings, and escape from the 'Jersey' Prison Ship,

then lying in the Harbour of New York, by swimming." Now first Printed from the Original Manuscript. Written by Himself. With an Introduction and Notes by Chas. I. Bushnell. Illustrations. *New York: Privately Printed.* 1864. 8vo, pp. 316.

HAWKINS. The Life and Adventures of Christopher Hawkins, a Prisoner on Board the 'Old Jersey' Prison Ship during the Revolution. *New York: Printed for the Holland Club.* 1858. 8vo. 30949

HAWKINS (E. W.) The History and Confession of the Young Felon, who was executed in Estill Co., Ky., on the 29th day of May, 1857, for the Murder of James M. Land, and Jesse Arvine, ... [n. p. n. d.] 8vo, pp. 60. 30950

HAWKINS (E.) Annals of the Diocese of Toronto [and] Quebec. By Ernest Hawkins, B.D. *London: Society for Promoting Christian Knowledge.* 1848. 12mo, pp. xiv, 335. + [*Ibid.*] 1849. 30951

HAWKINS. Historical Notices of the Missions of the Church of England in the North American Colonies, previous to the Independence of the United States. Chiefly from the Documents of the Society for the Propagation of the Gospel in Foreign Parts. By Ernest Hawkins. *London.* 1845. 8vo. C., S. 30952

HAWKINS (J.) An Account of the Loss of His Majesty's Ship Deal Castle, commanded by Capt. James Hawkins, off the Island of Port Rico, during the Hurricane in the West-Indies, in the year 1780. *London: J. Murray.* M DCC LXXXVII. 8vo, pp. (6), 48. 30953

HAWKINS (*Sir* J.) A true Declaration of the troublesome Voyage (the second) of Mr. John Hawkins to the Partes of Guynea & the West Indies, 1567 and 1568. *London.* 1569. 8vo. 30954

See Hakluyt's Collection, Vol. III. Title and note from Lowndes' "Manual." We have never seen the book, and incline to the belief that this octavo edition does not exist, but that it is only to be found in Hakluyt's Collection. The first voyage is described in Kennett's "Bibl. Am. Prim.," page 17, and the third on page 18, and both these are from Hakluyt or Purchass.

[HAWKINS (John).] A Few Remarks on an Address to the Roman Catholics of the United States ... occasioned by a Letter ... to the Catholics of Worcester by Mr. Wharton ... By the Right Rev. Dr. Carroll. By a Fair Inquirer. *Worcester: J. Tymbs.* [1796.] 12mo, pp. 24. 30955

Concerning this controversy *see* Finotti's "Bibliog. Cath. Americana."

HAWKINS (J.) History of a Voyage to the Coast of Africa, and Travels into the Interior of that Country; containing ... Descriptions of the Climate and Inhabitants, and ... Particulars concerning the Slave Trade. By Joseph Hawkins of New York, ... *Philadelphia: S. C. Ustick & Co.* 1797. 18mo, pp. 179, (1). Plate. + Second Edition. *Troy: Printed for the Author by Luther Pratt.* 1797. 18mo, pp. 180. B., BA., C. 30956

Published for the benefit of the author, who had become blind.

HAWKINS (R.) The | Observations | of | Sir Richard Havv | kins Knight, in his | Vojage jnto the | South Sea. | Anno Domini 1593. | *London | Printed by I. D. for Iohn Iaggard, and are to be | sold at his shop at the Hand and Starre in Fleete-streete, | neere the Temple Gate.* 1622. | Folio, pp. (6), 169, Errata, 1 page, "The Table," etc., pp. 5. C., J.C.B., S. 30957

A volume of much rarity. Jadis' copy sold for £3 4s, Bolton Corney's, erroneously said to be on large paper, for £11 15s. The author was a son of the famous Sir John Hawkins, and was Admiral of New England in 1619. He narrates some particulars relating to the Indians of Florida, the Caribbean Islands, and parts of South America, which interest us, as data of their history and mode of life two and a half centuries ago. The work was reprinted as below:

HAWKINS. The Observations of Sir Richard Hawkins Knt in his Voyage into The South Sea in the Year 1593. Reprinted from the Edition of 1622, Edited by C. R. Drinkwater Bethune, Captain R. N. *London: Printed for the Hakluyt Society.* M.DCCC.-XLVII. 8vo, pp. xvi, 246. B., BA. 30958

HAWKINS (R. C.) Testimonial to Col. Rush C. Hawkins, Ninth Regiment New York Volunteers. "Hawkins Zouaves." *New York: Latimer Brothers & Seymour.* 1863. 8vo, pp. 9.

HAWKINS (W. G.) Life of John H. W. Hawkins. Compiled by his Son Rev. William George Hawkins, A.M. ... *Boston: John P. Jewett and Company.* 1859. 12mo, pp. vii, 433. Portrait. B., BA., S. 30960

HAWKINS. Lunsford Lane; or, Another Helper from North Carolina. By the Rev. William G. Hawkins, A.M. ... *Boston: Crosby & Nichols.* 1863. 12mo, pp. 305. Portrait. B., BA.

[HAWKS (Francis Lester).] The American Forest; or Uncle Philip's Conversations ... about the Trees of America. *New York: Harper & Brothers.* 1834. 18mo, pp. 5–8, 250. B. + [*Ibid.*] 1841. 30962

HAWKS. Contributions to the Ecclesiastical History of the United States of America. By Francis L. Hawks. A Narrative of Events connected with the Rise and Progress of the Protestant Episcopal Church in Virginia. ... *New York: Harper & Brothers.* 1836. 8vo, pp. (2), 332. + In Maryland from 1632 to 1838. *New York.* 1839. 8vo, pp. 523. BA. 30963

[HAWKS.] The Early History of the Southern States: Virginia, North and South Carolina, and Georgia. Illustrated by Tales, Sketches, Anecdotes, and Adventures, ... By Lambert Lilly, Schoolmaster. *Philadelphia: Published by Key, Mielke and Biddle.* 1832. 12mo, pp. 192. Plate. + *Boston: Ticknor and Fields.* M DCCC LIV. 12mo, pp. 192. 30964

HAWKS. History of North Carolina: with Maps and Illustrations. By Francis L. Hawks, D.D., LL.D. *Fayetteville, N. C.: E. J. Hale & Son.* 1857–1858. 3 vols., 8vo, pp. 2[illegible]4; 591; 470. + Second Edition. [*Ibid.*] 1857–1858. Portrait and 5 Maps. BA. + Third Edition. [*Ibid.*] 1859. B. 30965

Some copies of Vol I. have the imprint *Raleigh.* 1857. I have given the collation of Vol III. on the authority of the late William Gowans, who assured me he had seen the volume, and that the entire edition was shipped to North Carolina during the earlier period of the Civil War, and was probably lost — but, *per contra*, the publishers assert it was never printed. The author's plan is to print some original document or a rare tract, and to it append his own historical narrative.

[HAWKS.] History of the United States, No. 2; or, Uncle Philip's Conversations with the Children about New York. *New York: Harper & Brothers.* 1835. 2 vols., 18mo. B.

HAWKS. Narrative of Events connected with the Rise and Progress of the Protestant Episcopal Church in Virginia, with Appendix of the Journals of the Conventions in Virginia, from the Commencement to the Present Time. *New York: Harper & Brothers.* 1836. 8vo, pp. (2), 332. 30957

Our No. 30963, *supra*, with a different title-page.

HAWKS. Narrative of the Expedition of an American Squadron to the China Seas and Japan, performed in the Years 1852, 1853, and 1854, under the Command of Commodore M. C. Perry, United States Navy, by Order of the Government of the United States. Compiled from the Original Notes and Journals of Commodore Perry and his Officers, at his Request, and under his Supervision, By Francis L. Hawks, ... With Numerous Illustrations. ... *Washington: A. O. P. Nicholson, Printer.* 1856. 3 vols., 4to, pp. xvii, (1), 537, 89 Plates; (6), 414, (2), 14 Fac-

similes, xi, (1), Maps; Vol. III., Observations on the Zodiacal Light ... by Rev. George Jones, A.M. pp. xliii, 705. BA.

Issued as Ex. Doc., 97, Sen. Doc., 79, 33d Congress, 2d Sess. The numerous plates represent objects of natural history, portraits and views. One of the plates, representing a bathing scene, at page 408 of Vol I., was suppressed; but it is found in many copies. In the editing of this work Dr. Hawks was assisted by Robert Tomes; Mr. J. C. Brevoort described the fish. Some copies of Vol I. bear the imprint: *New York: D. Appleton & Co.* 1857, without any mention of the number of volumes which constitute a complete work. This firm also issued the Narrative (Vol I.) in royal 8vo, 1846, pp. 642.

HAWKS. Revolutionary History of North Carolina, in Three Lectures, by Rev. Francis L. Hawks, D.D., LL.D., Hon. David L. Swain, LL.D., and Hon. Wm. A. Graham, LL.D. To which is prefixed a preliminary Sketch of the Battle of the Alamance. Compiled by William D. Cooke, A.M. Illustrated by Darley and Lossing. *Raleigh: William D. Cooke.* 1853. 12mo, pp. 237. P.

[HAWKS.] Uncle Philip's Conversations with Young Persons. History of Virginia. *New York: Harper & Brothers.* 1834. 16mo, pp. 4, 232. Plates. B. 30970

[HAWKS.] Uncle Philip's Conversations with the Children about the Whale Fishery and Polar Seas. *New York: Harper & Brothers.* 1836. 16mo, pp. (2), vi, xi–211. B. 30971

Also: The Adventures of Daniel Boone .... *New York: D. Appleton & Co.* MDCCCXLIV. 12mo, pp. 174. Plate. B. Dr. Hawks also edited and amplified Elihu Rich's "Cyclopedia of Universal Biography," which was put forth as Appleton's "Cyclopedia of Biography ..." *New York: D. Appleton & Co.* 1856. Rl. 8vo, pp. 1058. *See also* Hamilton, Rivero & Tschudi, and Rich (E.)

HAWKS. A Tribute to the Memory of the Rev. Francis L. Hawks, D.D., LL.D. *New York.* 1867. 8vo, pp. 71. 30972

Contains a Sketch of his Life by Rev. N. L. Richardson, and an Address by Rev. W. F. Morgan, and Resolutions by the Diocesan Convention.

HAWKS *and* PERRY (W. S.) Documentary History of the Protestant Episcopal Church, in the United States of America. Containing Numerous hitherto Unpublished Documents concerning the Church in Connecticut. Francis L. Hawks, DD., LL.D., and William Stevens Perry, A.M., Editors. *New York: James Pott.* 1863–4. 2 vols., 8vo, pp. (2), 328; 359. B., BA. 30973

HAWKSHAW (J.) Reminiscences of South America: from Two and a Half Years' Residence in Venezuela. By John Hawkshaw, ... *London: Jackson & Walford.* 1838. Fcp. 8vo, pp. xii, 260, (8). BA., C., P. 30974

HAWKSLEY (John). The Security of God's People in Times of Trouble. A Sermon. *Boston.* 1846. 8vo. 30975

[HAWLES (*Sir* John).] The Englishman's Right: a Dialogue between a Barrister and a Juryman. *London: Printed for Joseph White.* M.DCC.LXX. 8vo, pp. vii, 56. BA. + *London.* MDCCLXXI. 12mo, pp. vi, (1), 51. + *London.* M,DCC,LXXI. *Boston reprinted.* M,DCC,LXXII. 12mo, pp. 56. BA., M. + *Philadelphia: J. Thompson.* 1798. 8vo, pp. 70. 30976

HAWLEY (B.) Truth and Righteousness Triumphant. A Discourse Commemorative of the Death of President Lincoln: Preached in the Washington Avenue M. E. Church, April 20, 1865. By B. Hawley, D.D. *Albany, N. Y.: J. Munsell.* 1865. 8vo, pp. 20. B. 30977

HAWLEY (F. J.) Ten Years' Parochial Work in the Tropics; a Sermon, Santa Cruz, W. I. By Fletcher J. Hawley. *London.* 1856. 18mo. S. 30979

Also: "Let them Marry." A Tract for the Tropics. A Sermon preached at St. John's Church, Santa-Cruz West Indies. *London.* 1856. 18mo.—Tribute to the Memory of Rev. F. S. Mines, Rev. Edmund Richards and Rev. John Wade. ... *St. Croix,* 1853. 8vo.

HAWLEY (G.) Address at the Public Exercises of Albany Academy, ... August 6, 1835. By Gideon Hawley, LL.D. *Albany: Printed by E. W. and C. Skinner.* 1835. 8vo, pp. 19. S.

HAWLEY. Instructions for the better Government and Organization of Common Schools. *Albany.* 1819. 8vo. 30981

Also: Instructions from the Regents of the University of the State of New York, to the Several Colleges ... . *Albany: Printed by Croswell, Van Benthuysen and Burt.* 1835. 8vo, pp. (2), 8. B.

HAWLEY (J.) An Essay on the Enlargement of the Erie Canal, with Arguments in favor of retaining the present proposed size of seventy feet by seven. By Jesse Hawley. *Lockport, N. Y.* 1840. 8vo, pp. 16. S. 30982

HAWLEY (Joseph Roswell). The Brilliant Military Record of Maj.-General Hawley. [n. p. n. d.] 8vo, pp. 4. 30978

HAWLEY (S. C.) An Address ... before the Young Men's Association of ... Buffalo, ... March 22, 1836. By Seth C. Hawley ... . *Buffalo: Oliver G. Steele.* 1836. 8vo, pp. 20. B.

HAWLEY (S.) The Fall of Sumter: Its Intent and Portent. An Address given at ... St. Paul, ... April 12th, 1863, the Anni-

versary of the attack on Fort Sumter. By Rev. S. Hawley. ... *Saint Paul.* 1863. 8vo. 30984

HAWLEY (W.) A Letter to the Right Rev. James Kemp, D.D. Bishop of the Protestant Episcopal Church, in the Diocese of Maryland; an Address to the Congregation of St. John's Church, in the City of Washington; (occasioned by the appointment of a Unitarian Chaplain to Congress,) on Sunday, Dec. 9, 1821. By the Rev. William Hawley, ... *Washington City: Printed by Davis and Force.* 1822. 8vo, pp. 8. BA., M. 30985

HAWLEY (W. F.) Quebec. The Harp, and other Poems. By William Fitz Hawley. *Montreal.* 1829. 18mo, pp. 172.

HAWLEY. The Unknown, or Lays of the Forest. By William Fitz Hawley. *Montreal.* 1831. 12mo. 30987

Contains a description of the river St. Maurice and the falls of Shawenegan, Canada.

HAWLEY (Z.) A Journal of a Tour through Connecticut, Massachusetts, New York, the North Part of Pennsylvania and Ohio, including a Year's residence in that part of the State of Ohio, Styled New Connecticut, or Western Reserve. In which is given, a description of the Country, Climate, Soil, Productions, Animals, Buildings, Manners of the People, State of Society, Population, &c. From actual and careful Observation. By Zerah Hawley, A.M. *New-Haven: Printed by S. Converse.* 1822. 12mo, pp. 158. C. 30988

HAWLEY (Z. K.) Congregationalism and Methodism. By Z. K. Hawley. *New York: Leavitt, Trow & Co.* 1846. 12mo, pp. 311. 30989

HAWTHORNE (N.) Famous Old People: being the Second Epoch of Grandfather's Chair. By Nathaniel Hawthorne ... . Second Edition. *Boston: Tappan & Dennet.* 1842. Small 8vo, pp. 158. B. 30990

HAWTHORNE. Liberty Tree; with the Last Words of Grand Father's Chair. By Nathaniel Hawthorne. *Boston.* 1842. 18mo, pp. 156. 30991

HAWTHORNE. Life of Franklin Pierce. By Nathaniel Hawthorne. *Boston: Ticknor, Reed, and Fields.* M DCCC LII. 12mo, pp. 144 Portrait. B., BA., C. 30992

An electioneering piece.

HAWTHORNE. Passages from the American Note-Books of Nathaniel Hawthorne. *Boston: Ticknor & Fields.* 1868. 2 vols.,

12mo, pp. (2), 222; (2), 228. + *London.* 1868. 2 vols., post 8vo. + *Boston: Fields, Osgood & Co.* 1869. 30993

Also: Passages from the English Note-Books of Nathaniel Hawthorne. *Boston: Fields, Osgood & Co.* 1870. 2 vols., 16mo, pp. viii, 410; (2) 393. BA. + *London.* 1870. 2 vols., post 8vo.

HAWTHORNE. The Scarlet Letter. A Romance. By Nathaniel Hawthorne. *Boston: Ticknor & Fields.* 1855. 12mo, pp. vi, 307. BA., C. 30994

A story of Puritan times in New England. Frequently reprinted, both at Boston and London. Most of the following works are based on American Life and Manners: The Blithedale Romance. ... *Boston: Ticknor, Reed, and Fields.* M DCCC LII. 12mo, pp. 288. — Mosses from an Old Manse. ... *New York.* 1846. 12mo. + *Boston: Ticknor and Fields.* 1865-67. 2 vols., 12mo, pp. 286; 297. — The House of the Seven Gables; a Romance. ... *Boston: Ticknor, Reed, and Fields.* M DCCC LI. 12mo, pp. 344. + *Boston: Ticknor and Fields.* 1866. 12mo, pp. 344. — The Snow Image, and other Twice-Told-Tales. ... *Boston: Ticknor and Fields.* 1865. 12mo, pp. 5-273. — True Stories from History and Biography. ... *Boston: Ticknor and Fields.* 1868. 12mo, pp. 352. Plates. — Twice-Told Tales. ... *Boston: Ticknor, Reed, and Fields.* M DCCC LIII. 2 vols., 12mo, pp. 287; 288. Portrait. + *Boston: Ticknor & Fields.* 1864. 2 vols., 12mo. + [*Ibid.*] 1866.

HAY (D. G.) Apuntes del Distrito de Texcoco, por D. G. Hay. *Mexico.* 1866. 30995

HAY (G.) An Essay on Naturalization and Allegiance. By George Hay. *Washington.* 1816. 8vo. C. 30996

[HAY.] An Essay on the Liberty of the Press, respectfully inscribed to the Republican Printers throughout the United States. By Hortensius. *Philadelphia.* 1799. 8vo, pp. 51. + *Richmond: Reprinted by Samuel Pleasants, Jr.* 1803. 8vo, pp. 48. 30997

Written after his endurance of repeated libels from Callender, printed in the Recorder. Some copies are entitled: An Essay on the Liberty of the Press, shewing that the Requisition of Security for Good Behavior from Libellers is perfectly compatible with the Laws of Virginia. *Richmond: Printed by Samuel Pleasants, Junior.* 1803. 8vo, pp. 48.

[HAY.] A Treatise on Expatriation. *Washington: A. & G. Way, Printers.* 1814. 8vo, pp. (2), 90. B., BA., C. 30998

This elicited a "Review of a Treatise on Expatriation by George Hay, Esq. ... By a Massachusetts Lawyer." *Boston: Russell, Cutler & Co.* 1814. 8vo, pp. 39. B., S., W.

HAY (Henry). *See* Tariff.

HAY (J.) Narrative of the Insurrection in the Island of Grenada, in 1795. By John Hay. *London.* 1823. 8vo, pp. 177.

HAY (W.) Speech of William Hay delivered in the Legislature of Virginia, 1816, '17, concerning Usury. *Richmond.* 1817. 16mo, pp. 38. 31000

HAY (W.) An Address, ... before the Washington Benevolent Society ... By William Hay, Junr. *Glenn's Falls: Printed by J. Cunningham.* 1813. 8vo, pp. 16. B. 31001

[HAY (W.)] History of Temperance in Saratoga Co., N. Y. ... *Saratoga.* 1855. 12mo. S. 31002

HAYDEN (C. A.) Our Country's Martyr. A Tribute to Abraham Lincoln, our beloved and lamented President. By Mrs. Caroline A. Hayden. *Boston: Press of Dakin and Metcalf.* 1865. 12mo, pp. 23. B. 31003

This poem was written, published, and one edition sold within one week, another edition in the next. Also: Carry Emerson; or, Life at Cliftonville. Second Edition. *Boston: J. French & Co.* 1856. 12mo, pp. 360. C.

HAYDEN (Ferdinand Vanderveer). Geological Report of the Exploration of the Yellowstone and Missouri Rivers. By Dr. F. V. Hayden, Assistant, under the Direction of Captain (now Lieut.-Col. and Brev. Brig.-Gen.) W. T. Reynolds, Corps of Engineers, 1859–60. *Washington: Government Printing Office.* 1869. 8vo, pp. x, 174. Map. C. 31004

Includes a Report on the Cretaceous and Tertiary Plants, by J. S. Newberry.

HAYDEN. Preliminary Field Report of the United States Geological Survey of Colorado and New Mexico. Conducted under the Authority of Hon. John D. Cox, Secretary of the Interior. By F. V. Hayden, U. S. Geologist. *Washington: Government Printing Office.* 1869. 8vo, pp. 155. BA., C. 31005

HAYDEN. Preliminary Report of the United States Geological Survey of Wyoming, and Portions of Contiguous Territories (being a Second Annual Report of Progress), conducted under the Authority of the Secretary of the Interior. By F. V. Hayden ... . *Washington: Government Printing Office.* 1871. 8vo, pp. 511. C. 31006

HAYDEN. Sun Pictures of Rocky Mountain Scenery, with a Description of the Geographical and Geological Features, and some Account of the Resources of the Great West; containing Thirty Photographic Views along the Line of the Pacific Railroad, from Omaha to Sacramento. By F. V. Hayden ... *New York: J. Bien.* 1870. 4to, pp. viii, 150. 30 Photographs. B.

Also: Contributions to the Ethnogranhy and Philology of the Indian Tribes of the Missouri Valley. ... *Philadelphia: C. Sherman & Son.* 1862. 4to, pp. 227–461. Map. — ... Notes ... illustrating the Geological Structure of the Country bordering on the Missouri River, from the Mouth of the Platte River to Fort Benton ... . *Philadelphia: Merrihew & Thompson.* 1857. 8vo, pp. 10. Map.

HAYDEN (H. H.) Geological Essays; or, an Inquiry into some of the Geological Phenomena, to be found in Various Parts of America, and elsewhere. By Horace H. Hayden, Esq. ... *Baltimore: J. Robinson, for the Author.* 1820. 8vo, pp. viii, 412.

See "N. A. Rev.," xii. 434.

HAYDEN (J. H.) Genealogy of the Hayden Family, from Stiles' History of Ancient Windsor. *Albany: J. Munsell.* 1859. 8vo, pp. 15. 31009

HAYDEN (L.) Caste among Masons: Address before ... Masons of ... Massachusetts ... December 27, 1865. By Lewis Hayden ... . *Boston: Printed by Edward S. Coombs & Company.* 1866. 8vo, pp. 72. 31010

Also: Grand Lodge Jurisdictional Claim: An Address before ... Masons ... June 24, 1868. ... *Boston: Printed by Edward S. Coombs.* 1868. 8vo, pp. 92.

HAYDEN (S.) Washington and his Masonic Compeers. By Sidney Hayden, ... with a ... Masonic Portrait of Washington, ... Third Edition. *New York: Masonic Publishing and Manufacturing Co.* ... 1866. 12mo, pp. 407. + Sixth Edition. [*Ibid.*] 1867. 31011

HAYDEN (W.) Narrative of William Hayden, containing a Faithful Account of his Travels for a Number of Years, whilst a Slave, in the South. Written by Himself. ... *Cincinnati.* 1846. 12mo, pp. 156. 31012

HAYDEN (W. B.) A Brief Abstract of Remarks by Rev. Wm. B. Hayden, at the New Jerusalem Church, on the Funeral of the President, April 19, 1865. *Cincinnati: Mallory & Co., Printers.* 1855. 8vo, pp. 10, cover, 2 l. 31013

Also: The Institution of Slavery, viewed in the Light of Divine Truth. A Lecture delivered in ... Portland, ... March 17, 1861. ... *Portland: Printed by David Tucker.* 1861. 8vo, pp. 28.

HAYDN (J.) Dictionary of Dates and Universal Reference relating to all Ages and Nations: ... By Joseph Haydn. Second Edition. *London: Edward Moxon.* 1844. 8vo, pp. 574. + Edited by Benjamin Vincent, and Revised for American Readers. *New York: Harper & Brothers.* 1869. 8vo, pp. 541. 31014

This very useful book has passed through many editions both in Europe and America. The following is the best for American topics:

Haydn's Dictionary of Dates. Edited by B. Vincent. Authorized American Edition, with Supplement on American Topics, and Biographical Index, by G. P. Putnam. *New York: G. P. Putnam & Son.* 1867. 8vo, pp. 100, viii, 833. c. 31015

HAYE (J.) De Rebvs Japonicis, Indicis, et Pervanis epistolæ recentiores. A Joanne Hayo Dalgattiensi Scoto, societatis Jesv, in librum vnum coaceruatæ. *Antverpiæ, Martini Nutij.* 1605. 8vo, pp. (8), 968, (52). C., J.C.B. 31016

For a full account of this Scotch Jesuit, and the contents of this work, *see* Backer, I. 390. *See also* Carayon, No. 760. The part relative to Peru, occupies pp. 935–943.

HAYÈRE (J. T.) Éloge Funèbre du Président A. Lincoln, fait pas le très-puissant frère J. T. Hayère, ... *Paris: Imprimerie de E. Martinet.* 1865. 8vo, pp. 4. 31017

HAYES (G. E.) The Geology of Buffalo, ... By George E. Hayes. *Buffalo.* 1869. 8vo. 31018

HAYES (I. I.) An Arctic Boat Journey, in the Autumn of 1854. By Isaac I. Hayes, M.D. *Boston: Brown, Taggard & Chase.* 1860. 12mo, pp. xvii, 375. 2 Maps. B., BA. + With an Introduction and Notes by Dr. Norton Shaw. *London.* 1860. 12mo. Map. + New Edition, Enlarged and Illustrated. *Boston: Ticknor & Fields.* 1867. 12mo, pp. xxiii, 387. 12 Plates, 2 Charts. B., C. + *Boston.* 1869. 31019

HAYES. The Open Polar Sea: a Narrative of a Voyage of Discovery towards the North Pole, in the Schooner "United States. By Dr. I. I. Hayes. *New York: Hurd & Houghton.* 1867. 8vo, pp. xxiv, 454. Portrait and Plates. B., BA., C.

HAYES. ... Physical Observations in the Arctic Seas. By Isaac I. Hayes, M.D., ... Made on the west coast of North Greenland, the vicinity of Smith Strait, and the west side of Kennedy Channel, during 1860 and 1861. Reduced and discussed ... by Charles A. Schott, ... *Washington: Smithsonian Institution.* 1867. 4to, pp. xi, 270. 3 Maps and 3 Plates. C. 31021

Also included in the "Smithsonian Contributions," Vol. XV. Also: Cast Away in the Cold: an Old Man's Story of a Young Man's Adventures, as Related by Captain John Hardy, Mariner. ... *Boston: Ticknor & Fields.* 1869. Small 4to, pp. VI, 263. 2 Plates. B.—The Land of Desolation: being a Personal Narrative of Observation and Adventure in Greenland. ... *New York: Harper & Brothers.* 1872. 12mo, pp. 357.

HAYES (J. D.) *and* HATCH (Israel T.) "The Niagara Ship Canal:" and "Reciprocity:" Papers ... By J. D. Hayes, Esq. Together with the Speech of Hon. Israel T. Hatch, in the Convention at Detroit, July 14, 1865. ... *Buffalo: Matthews & Warren.* 1865. 8vo, pp. 58. C. 31022

HAYES (J.) Rural Poems. By John Hayes. *Carlisle.* 1807. 12mo. 31023

HAYES (J. J.) Remarks made at ... Portsmouth, ... January, 1845, in Defence of ... John P. Hale, ... in Relation to the Annexation of Texas. By John J. Hayes. [n. p. n. d.] 8vo, pp. 12. B., BA. 31024

HAYES (J. L.) Vindication of the Rights and Titles, Political and Territorial, of Alexander, Earl of Stirling & Dovan, ... and Lord Proprietor of Canada and Nova Scotia. By John L. Hayes. *Washington: Gideon & Co.* 1853. 8vo, pp. 52. B., C.

HAYES. Trial of Lord Stirling: being Part II. of the Vindication of the Rights and Titles ... . *Washington: Gideon & Co.* 1853. 8vo, pp. 76. Plates and Pedigree. B. 31026

Also: Address before the National Association of Wool Manufacturers. ... Sept. 6. 1865. ... *Cambridge: John Wilson and Sons.* 1865. 8vo, pp. 80. B.—Memorial of the Iron Manufacturers of New England, asking for a Modification of the Tariff of 1846. ... *Philadelphia: C. Sherman.* 1850. 8vo, pp. 39. C.—Protection a Boon to Consumers. An Address ... before the National Association of Knit Goods Manufacturers. ... New-York ... May 1, 1867. ... *Boston: J. Wilson & Son, Printers.* 1867. 8vo, pp. 55. B.—The Protective Question Abroad, and Remarks at the Indianapolis Exposition. ... *Cambridge: John Wilson and Son.* 1871. 8vo, pp. 66. B.—Statement ment of Facts relative to Canada Wools. *Boston.* 1866. 8vo.

HAYES (J. R.) Negrophobia "on the Brain" in White Men; or, An Essay upon the Origin and Progress, Mental and Physical, of the Negro Race, etc. By Dr. J. R. Hayes. *Washington.* 1869. 8vo, pp. 35. 31027

HAYES (R.) The Negociator's Magazine; or, the most Authentick Account yet published of the Monies, Weights, and Measures of the Principal Places of Trade in the World. ... *London.* 1740. 8vo. C. + *London: John Noon.* MDCCLIV. 8vo, pp. (16), 479. Table. BA. + To which are added, Curious Calculations, of great use in the West Indian and American Trades. *London.* 1777. 8vo. 31028

HAYES (S. S.) Taxation in the United States. Reply to the London Times, By S. S. Hayes, of the late United States Revenue Commission. *Chicago: Sinclair & Blair.* 1867. 8vo.

HAYES (W.) The Revision of the Laws; prepared ... by Wingate Hayes. *Providence: Knowles, Anthony & Co.* 1857. 8vo, pp. 12. 31030

A History of the several codes of Rhode Island, 1647–1857.

HAYGARTH (J.) An Inquiry how to prevent the Small-Pox. And Proceedings of a Society for Promoting General Inoculation, at stated Periods, and preventing the Natural Small-Pox, in

Chester. By John Haygarth, M.B.F.R.S. *Chester: Printed by J. Monk. For J. Johnson, ... Lonaon. and P. Broster, Chester.* MDCCLXXXV. 8vo, pp. xi, 223. P. 31031

Chiefly relating to English matters, but has a very interesting correspondence with Dr. Benj. Waterhouse relating to the municipal regulations concerning small-pox in America.

HAYGARTH. A Letter ... on the Prevention of Infectious Fevers; and an Address to the College of Physicians at Philadelphia, on the Prevention of the American Pestilence. ... By John Haygarth, M.D. *Bath.* 1801. 8vo, pp. (2), 188. B., P.

HAYLE (G. P.) Dissertatio Medico Inauguralis quædam de Cantharidum natura et usu complectens ... Eruditorum examini submittit Gulielmus Pusey Hayle, Jamaicensis. *Lugduni Batavorum, A. et J. Honkoop,* MDCCLXXXVI. 8vo, pp. (8), 38.

HAYLEY (T.) A Sermon before the Society for the Propagation of the Gospel in Foreign Parts. By Thomas Hayley. *London.* 1717. 8vo. J.C.B. 31034

HAYLEY (W.) The Triumphs of Temper; a Poem. In Six Cantos. By William Hayley, Esq. ... First American Edition, with Plates. *Newburyport: Printed by John Mycall for Joseph H. Seymour.* [1781.] 12mo, pp. 162. B. 31035

Merely inserted as illustrative of early American art.

H[AYMAN] (R[obert].) Certaine | Epigrams ovt | of the first fovre | Bookes of the Ex-|cellent Epigrammatist, Master | Iohn Owen: | Translated into English | at Harbor-Grace in | Bristol's Hope in Britaniola, anciently | called New-found-land: | By R. H. | *At London | Imprinted for Roger Michell,* ... 1628. 4to, pp. (6), 40.

The first translation made in Newfoundland, and forms part of the following work.

H[AYMAN]. Quodlibets, lately come over from New Britaniola, Old-Newfound-Land. Epigrams and other Small Parcels, both Morall and Divine. The first four Bookes being the Authors Owne; the rest Translated out of that Excellent Epigrammatist, Mr. John Owen, and other rare Authors; with two Epistles of that excellently Wittie Doctor, Francis Rablais; ... All of them Composed and done at Harbor-Grace in Britaniola, anciently called Newfound-Land. By R. H. ... *London: Roger Michell.* 1628. 4to, pp. (8), 64. BA., C. 31037

The author was some time governor of the plantations there. It is dedicated "To the King's Most Excellent Majestie, Charles ... King of Great-Britaine, France, and Ireland, &c., Emperour of South and North Virginia, King of Britaniola, or Newfound-

land, and the Iles adjacent, Father, Fauourer, and Furtherer of all his loyall Subjects right Honourable and Worthie Plantations." It is an extremely rare poetical volume divided into three parts, with separate title-pages, and some preliminary verses by William Vaughan, Richard Spicer, George Wither, and John Vicars.

HAYNE (A. P.) A Brief Sketch of the Life and Military Services of Arthur P. Hayne, of Charleston, South Carolina. *Philadelphia: Printed by T. K. & P. G. Collins.* 1837. 8vo, pp. 16.

HAYNE (Robert Y.) Defence of the South!! General Hayne, in Reply to Mr. Webster, of Massachusetts. *Charleston, S. C.: A. E. Miller.* 1830. 8vo, pp. 20. BA., M. 31039

HAYNE. An Oration Delivered in the Independent or Congregational Church, Charleston, before the State Rights & Free Trade Party, the State Society of Cincinnati, the Revolution Society, the '76 Association, and several Volunteer Companies of Militia, on the 4th of July, 1831, being the 55th Anniversary of American Independence. By the Hon. Robert Y. Hayne. *Charleston: A. E. Miller.* 1831. 8vo, pp. (iv), 47. 31040

HAYNE. Speech of the Hon. Robert Y. Hayne ... on the Reduction of the Tariff. Delivered January 9, 1832, ... on a Motion to Amend Mr. Clay's Resolution. *Washington: Printed by Jonathan Elliot.* [1832.] 8vo, pp. 47. BA., 31041

This elicited a reply entitled: Errors in Fact, advanced by Senator Hayne, in his Anti-Tariff Speech ... *Philadelphia: Printed by Henry Young.* 1832. 8vo, pp. 8. BA. Perhaps by Mathew Carey.

HAYNE. Speech of Mr. Hayne of Georgia ... January 21, 1831, in reply to Mr. Everett of Massachusetts on the Indian Question. *Washington: Printed by Duff Green.* 1831. 8o, pp. 13.

Also: A Call upon the Stockholders of the Louisville, Cincinnati, and Charleston Railroad Company. *Charleston.* 1838. 8vo, pp. 39. M.—Letter ... to a Committee of the State's Rights and Free Trade Party, and a Reply to Col. Drayton's late Address. *Charleston.* 1832.—An Oration ... Charleston ... 4th of July, 1814. ... Second Edition. ... *Charleston.* 1814. 8vo, pp. 24. BA.—Remarks in the Senate ... May 1830, on the Pension Bill. *Washington.* 1830. 8vo. W.—Speech of Mr. Hayne, of South-Carolina, against the Tariff Bill; ... in the Senate ... April, 1824. *Charleston: Printed by A. E. Miller.* 1824. 8vo, pp. 48. BA.—Second Speech in Reply to Mr. Webster, on the Public Lands. *Washington.* 1830. 12mo, pp. 20. W.—Speech ... on the Mission to Panama, March, 1826. *Washington.* 1826. 8vo, pp. 32. C., W. + 12mo, pp. 36.—Speech ... on the Bill to Establish a Uniform System of Bankruptcy, Delivered ... May 1, 1826. *Washington.* 1826. 8vo, pp. 24.—Speech ... on the ... Improvement of the Navy. ... February 15, 1827. *Washington.* 1827. 8vo, pp. 21. —Speech ... in Support of his Amendment to Mr. Clay's Resolution proposing to Reduce the Duties on Imports, in Senate January 16, 1832. *Washington: Duff Green.* 1832. 8vo, pp. 20.—Speech of Gen. Hayne in Reply to the Hon. Henry Clay. In Senate ... Jan. 16, 1832. [n. p. n. d.] 8vo, pp. 18. B., BA.

HAYNE *and* WEBSTER. Several Speeches made during the Debate in the Senate of the United States, on Mr. Foot's Resolution proposing an Enquiry into the Expediency of Abolishing the Office of Surveyor General of Public Lands, and to suspend further Surveys, &c. By General Hayne, of South-Carolina, and Mr. Webster, of Massachusetts. *Charleston, S. C.: A. E. Miller.* 1830. 8vo, pp. 22, 36, 112. + *Washington.* 1830. 8vo.

Reprinted as: Speeches of the Hon. Robert Y. Hayne, and the Hon. Daniel Webster, delivered in the Senate of the United States, Jan. 21, and 26, 1830. With a Sketch of the Preceding Debate on the Resolution of Mr. Foot, Respecting the Sale, &c., of Public Lands. *Boston: Carter and Hendee.* MDCCCXXX. 8vo, pp. 136. B. Also: Speeches of Messrs. Hayne and Webster in the United States Senate, on the Resolution of Mr. Foot. January, 1830. *Washington.* 1833. P. + *New Haven: Printed by J. H. Benham.* 1849. 8vo, pp. 85. BA. + *Boston.* 1852. 8vo, pp. 84. + [n. p. n. d.] 8vo, pp. 40. B. These speeches elicited a

Review on the Article in the Southern Review, for 1830, on the Several Speeches made during the Debate on Mr. Foot's Resolution, by Mr. Hayne and Mr. Webster. [By Lucius Falkland.] *Baltimore.* 1830. 8vo. 31044

HAYNE (S.) An | Abstract | of all the | Statutes | Made Concerning | Aliens Trading | in | England | From the first year of K. Henry the VII. | Also, | Of all the Laws made for Securing | our Plantation Trade to our Selves. | With Observations thereon, proving that the | Jews (in their practical way of Trade at this time) | Break them all, to the great Damage of the King in | His Customs, the Merchants in their Trade, the | whole Kingdom, and His Majesties Plantations in | America in their Staple. | Together with the Hardships and Difficulties the Au-|thor hath already met with, in his Endeavouring to find out|and Detect the Ways and method they take to Effect it. | By Samuel Hayne, ... | [*London:*] *Printed by N. T. for the Author, and are to be Sold by Walter*|*Davis in Amen-Corner*, 1685. 4to, pp. (6), 38. 31045

HAYNER (——). Speech of Mr. Hayner on the Anti-Rent Question ... in the House of Assembly, January 17, 1846. [*Albany.*] 1846. 8vo. 31046

HAYNES (D. C.) The Baptist Denomination: its History, Doctrines, and Ordinances; its Polity, Persecutions, and Martyrs; Facts and Statistics of its Missionary Institutions, Schools of Learning, &c.; the Indebtedness of the World to Baptists, and their Duty to the World, by D. C. Haynes. With an Introduction by John Downing, D.D. *New York.* 1857. 12mo, pp. 356. C. 31047

HAYNES (C. E.) Speech of Charles E. Haynes on the Removal of the Indians West of the Mississippi. 8vo. 31048

HAYNES (E. M.) A History of the Tenth Regiment, Vermont Volunteers, with Biographical Sketches of the Officers who fell in Battle. ... By Chaplain E[dwin] M. Haynes. [n. p.] 1870. 8vo, pp. 249. B., BA. 31049

HAYNES (G.) Pictures from Prison Life. An Historical Sketch of the Massachusetts State Prison. With Narratives and Incidents, and Suggestions on Discipline. By Gideon Haynes. *Boston: Lee & Shepard.* 1869. 12mo, pp. 290. 2 Plates. C.

HAYNES. Speeches of the Hon. Gideon Haynes, Hon W. S. Brakenbridge, and Hugh W. Greene, on the Question as to Incorporating the Town of Belmont. ... *Boston: Printed by Alfred Mudge & Son.* 1857. Rl. 8vo, pp. 47. 31051

[HAYNES (Joseph).] ... XX Articles of Charge against the Rev^d Mr. Bacheller ... Haverhill ... September 19, 1758. Also the ... Council's Result, with the Evidences ... . *Portsmouth: Printed by D. Fowle.* 1760. 8vo, pp. 87. B. 31052

HAYNES (J.) Poems. By Dr. J. Haynes. *Quebec: J. Hunter.* 1864. 12mo, pp. 152. 31053

HAYNES (L.) Mystery Developed, or Russell Colvin (supposed to be murdered), in full Life, and Stephen and Jesse Boorn (his convicted murderers), rescued from Ignominious Death by Wonderful Discoveries. Containing: I.—A Narrative of the whole Transaction, by Rev. Lemuel Haynes. II.—Rev. Mr. Haynes' Sermon. III.—A Succinct Account of the Indictment, Trial, and Conviction of Stephen and Jesse Boorn. Second Edition. *Hartford.* 1820. 8vo, pp. 48. 31054

HAYNES. The Prisoner Released. A Sermon ... at Manchester, Vermont, ... Jan. 9th, 1820, on the remarkable ... deliverance of Stephen and Jesse Boorn. By Lemuel Haynes. *Hartford.* 1848. 8vo, pp. 48. 31055

HAYNES. Universal Salvation: a very Ancient Doctrine, with Some Account of the Life and Character of its Author. A Sermon, ... at Rutland, ... 1805. Sixth Edition. *Boston.* 1807. 12mo. + Ninth Edition. *Boston: R. P. & C. Williams.* 1814. 12mo, pp. 12. BA. + Tenth Edition. *Boston.* 1821. B.

Also: Sermon at the Ordination of Reuben Parmelee. *Litchfield, Ct.* 1791. 8vo —Two Valedictory Discourses, at Rutland West Parish, May 24, 1818. *Bennington.* 1820. 8vo, pp. 27. N.

HAYNES (S.) A Sermon delivered before ... the Governor ... Council, and ... Representatives of Vermont ... Oct. 13, 1809, Being the Day of General Election. By Sylvanus Haynes. *Randolph.* 1809. 12mo. 31057

HAYNES (T. W.) Baptist Cyclopædia, or, Dictionary of Baptist Biography, Bibliography, Antiquities, History, Chronology, Theology, Polity, and Literature, By Thomas Wilson Haynes. Vol. I. *Charleston.* 1848. 8vo, pp. 294, 29. Portraits.

HAYS (G. P.) The Introduction of Religion into Politics right and needed. A Sermon ... Baptist Church, Thanksgiving ... November 24, 1864. By Rev. George P. Hays. *Baltimore: Sherwood & Co.* [1864.] 8vo, pp. 13. 31059

HAYS (I. N.) "Our Nation's Hope in the Present Crisis:" A Thanksgiving Sermon. By Rev. I. N. Hays. *Harrisburg.* 1857. 31060

HAYS (M.) Female Biography; or, Memoirs of Illustrious and Celebrated Women, of all Ages and Countries. By Mary Hays. *London.* 1803. 6 vols., 12mo. + First American Edition. *Philadelphia: Birch and Small.* 1807. 3 vols., 8vo, pp. vi, (2), 488; (4), 510; (4), 512. BA., P. 31061

HAYTER (T.) The Liberty of the Gospel explained. A Sermon preached before the Incorporated Society for the Promotion of the Gospel in Foreign Parts, 15th February, 1716. By Thomas Hayter, Bishop of Norwich. *London: Jos. Downing.* 1717. 4to, pp. 36. 31062

HAYTI. *See* Haiti, *also* Saint Domingo.

HAYWARD (C.) Address before the School Committee, School Masters, &c., of Mendon [Mass.], Nov. 19, 1827. By Caleb Hayward. *Worcester.* 1827. 8vo. W. 31063

HAYWARD (J.) Report on the Proposed Rail-Road between Boston and Ogdensburgh [N. Y.] By James Hayward. *Boston: Carter, Hendee and Babcock.* 1831. 8vo, pp. 46. Map. B., BA.

Also: Report of Surveys and Estimates for the Northern Railroad in New York. *Boston.* 1847. 8vo, pp. 27.—Report of a Survey for a Rail Road from the City of Boston to Lowell. [n. p.] 1830. 8vo, pp. 16. B., BA.

HAYWARD (J.) The Book of Religions; comprising the Views, Creeds, Sentiments, or Opinions, of all the Principal Religious Sects ... particularly ... in Europe and America; to

which are added ... Statistics, together with Biographical Sketches. By John Hayward, ... *Boston: John Hayward.* 1842. 12mo, pp. 432. C. + [*Ibid.*] 1843. + *Concord: Boyd & Buswell.* 1843. 8vo, pp. 443. + *Boston: Albert Colby & Co.* 1859. 12mo, pp. 432. B. + *Boston.* 1861. 12mo, pp. 432. 31065

Reproduced as :

Hayward's History of all Religions in the United States and Europe, with Biographical Notices of Distinguished Divines and Theologians. Edited and Compiled by Samuel M. Smucker, A.M. *Philadelphia.* 1855. 12mo. 31066

HAYWARD. The Columbian Traveller and Statistical Register. Principally relating to the United States. By John Hayward. *Boston: J. Hayward.* 1833. 8vo, pp. 40. Maps and Plates. B., C. 31067

HAYWARD. A Gazetteer of Massachusetts, containing Descriptions of all the Counties, Towns and Districts in the Commonwealth; also, of its Principal Mountains, Rivers, Capes, Bays, Harbors, Islands, and Fashionable Resorts. To which are added, Statistical Accounts of its Agriculture, Commerce and Manufactures; with a great variety of other Useful Information. By John Hayward, ... *Boston: John Hayward.* 1846. 12mo, pp. 444. B. + [*Ibid.*] 1847. Plate. BA. + *Boston: John P. Jewett and Co.* 1849. 12mo, pp. 452. B. 31068

HAYWARD. The Gazetteer of the United States, comprising a Series of Gazetteers of the Several States and Territories.—Maine—By John Hayward. *Portland: S. H. Colesworthy.* 1843. 8vo, pp. 92. B. 31069

HAYWARD. A Gazetteer of the United States: ... With valuable statistical Tables, and a Map of the United States. By John Hayward. *Hartford: Case, Tiffany and Company.* 1853. 8vo, pp. 861. Portrait and Map. B., BA. 31070

HAYWARD. A Gazetteer of New Hampshire; containing a Description of all the Counties, Towns and Districts in the State; also of its Principal Mountains, Rivers, Waterfalls, ... With Statistics, ... By John Hayward. *Boston: John P. Jewett.* 1849. 12mo, pp. 264. Illustrated. B. 31071

HAYWARD. A Gazetteer of Vermont: containing Descriptions of all the Counties, Towns, and Districts in the State, and of its Principal Mountains, Rivers, Waterfalls, Harbors, Islands,

and curious places. To which are added, Statistical Accounts of its Agriculture, Commerce and Manufacture, with a great variety of other useful information. By John Hayward, ... *Boston: Tappan, Whittemore and Mason.* 1849. 12mo, pp. 216. Map. B., C., P. 31072

HAYWARD. The Massachusetts Directory; being the First Part of the New-England Directory, By John Hayward. *Boston: John Hayward.* 1835. 18mo, pp. 198. B., BA. 31073

HAYWARD. The New England Gazetteer; containing Descriptions of all the States, Counties and Towns in New England; also Descriptions of the Principal Mountains, Rivers, Lakes, Capes, Bays, Harbors, ... Alphabetically Arranged. By John Hayward ... . *Boston: John Hayward.* 1839. 8vo, pp. (510). 3 Plates. C. + Second Edition. *Concord.* 1839. 12mo. B. + Third Edition. *Concord: Boyd & White.* 1839. 12mo. + Fourth Edition. [*Ibid.*] 12mo, pp. (521). Plate. BA. + Eighth Edition. [*Ibid.*] 1839. + Ninth Edition. [*Ibid.*] 1839. 12mo, pp. (514). C. + Tenth Edition. *Concord.* 1839. P. + Fourteenth Edition, Revised and Corrected, with an Appendix, containing the Census of 1840, and numerous other Additions. [*Ibid.*] 1841. 12mo, pp. 620. B. 31074

[HAYWARD.] Appendix to Hayward's New England Gazetteer; and Specimens of the Northern Register. [*Boston.* 1841.] 8vo, pp. 40. B. 31075

HAYWARD. The New-England and New-York Law-Register, for the year 1835: containing an Almanac, Descriptions of the Courts, and the Times of the Sessions, the Names of the Judges, Counsellors, &c., with other useful Information. By John Hayward, ... *Boston: John Hayward.* [1834.] 12mo, pp. 262, (2). B., BA. 31076

HAYWARD. The Religious Creeds and Statistics of every Christian Denomination in the United States and British Provinces. With some Account of the Religious Sentiments of the Jews, American Indians, Deists, Mahometans, &c. Alphabetically Arranged. By John Hayward. *Boston: John Hayward.* 1836. 12mo, pp. 156. B. 31077

See "N. A. Rev.," April, 1837, and "Book of Religions," *supra.*

HAYWARD. A View of the United States. By John Hayward. *New York.* 1832. 8vo. 31078

HAYWARD (J. H.) Poetical Pen-Pictures of the War. Selected from our Union Poets. By J. Henry Hayward. *New York: T. R. Dawley.* 1864. 12mo, pp. 408. + Third Edition. *New York: J. H. Hayward.* 1864. 12mo, pp. 408. 31079

HAYWARD (W. H.) Camp Songs for the Soldier, and Poems of Leisure Moments. By General William H. Hayward. *Baltimore.* 1864. 16mo. 31080

[HAYWARD (W. S.)] Fiery Cross. A Tale of the Great American War. *London: C. H. Clarke.* 1862. Fcp. 8vo, pp. 411.

Also: Star of the South. New Edition. *London: Bryce.* 1862. Fcp. 8vo.

HAYWARDE (R.), *pseudon.* Prismatics. By Richard Haywarde. ... *New York: D. Appleton & Company.* MDCCCLIII. 12mo, pp. 235. 31082

Contains a poem on Bunker Hill.

HAYWOOD (E. G.) Speech delivered by Ed. Graham Haywood, Esq., of Wake County, ... December, 1858, in the House of Commons of North-Carolina, on his Eligibility to a Seat in that Body. *Raleigh: Holden & Wilson.* 1859. 8vo, pp. 54.

Also: Trial of the Murderers of Archibald Beebe. Argument of Ed. Graham Haywood, Special Judge Advocate, in reply to the Arguments of the several Counsel for William J. Tolar, David Watkins and Thomas Powers, charged with the Murder of Archibald Beebe at Fayetteville, North Carolina. February 11th, 1867. Delivered September ... 1867, before the Military Commission, Raleigh, N. C. Published for Robert Avery, U. S. A., Judge Advocate. *Raleigh, N. C.* 1867. 8vo.

HAYWOOD (J.) The | Civil and Political | History | of the | State of Tennessee, | from its | Earliest Settlement | up to | the year 1796; | including the | Boundaries of the State. | By John Haywood. | *Printed for the Author* | *by Heiskell and Brown,* | *Knoxville, Tenn.* | 1823. 8vo, pp. (6), 504. Map. BA. 31084

This work, only less rare than the following, contains a large portion of material relating to the border warfare with the Indians, narrated in that work. The speculative and antiquarian portions and descriptions of mounds are omitted, but the story of Indian conflicts and massacres is narrated with greater detail and minuteness, filling much the larger portion of the work. The story of the formation of the State of Franklin, and the civil war which ensued, is a chapter of American history but little known, and scarcely exceeded in interest by any other. *See* Field's "Essay," No. 671.

HAYWOOD. The | Natural and Aboriginal | History | of | Tennessee, | up to the | First Settlements Therein | by the | White People | in the | year 1768. | By John Haywood | of the County of Davidson, in the State of Tennessee. | *Nashville:* | *Printed by George Wilson.* | 1823. 8vo, pp. viii, 390, liv. BA. 31085

A volume of much rarity. The author has brought together a large number of curious facts, relating to the origin and character of the natives of his State, prior to the

settlement by the whites. He does not favor the hypothesis of great antiquity in the Indian nations of America, but describes with great care the relics of the race which once inhabited this territory.

HAYWOOD. A Manual of the Laws of North Carolina. Arranged under distinct heads in Alphabetical Order, ... By John Haywood. *Raleigh.* 1819. 8vo, pp. 879. 31086

HAYWOOD *and* COBBS (Robert L.) Statute Laws of the State of Tennessee, of a Public and General Nature. *Knoxville.* 1831. 2 vols., 8vo. 31087

HAYWOOD (J. H.) A Discourse on the occasion of the Death of James H. Perkins; ... By the Rev. John H. Haywood. *Cincinnati.* 1850. 8vo. 31088

HAYWOOD (W. H.) Address of Hon. William H. Haywood, Jr., to the People of North Carolina. *Washington.* 1846. 8vo, pp. 29. 31089

Also: Speech ... on the Annexation of Texas. *Washington.* 1845. 8vo, pp. 13. —Speech ... on the Oregon Question. Delivered .. March 4 & 5, 1846. *Washington: Blair and Rives.* 1846. 8vo, pp. 22. BA.

HAYWOOD (W. S.) A Poem ... One Hundredth Anniversary of the Incorporation of Westminster, Mass. By William S. Haywood. *Boston: T. R. Marvin & Son.* 1860. 8vo, pp. 24.

HAZARD (B.) Letters addressed to the Hon. John Quincy Adams, in Refutation of Charges made by that Gentleman against a Committee of the Legislature of Rhode-Island, and against the Legislature itself. By B. Hazard, Esq. ... *Providence: Marshall Brown & Co.* 1834. 8vo, pp. 46. B., S. 31091

Relates to masonry in Rhode Island.

[HAZARD.] Report of the Committee on the Subject of an Extension of Suffrage [to the General Assembly of Rhode Island, June, 1829. n. p. 1829.] 8vo, pp. 26. B. 31092

Signed B. Hazard, R. I. Schedule, James Lesser.

[HAZARD.] Report of the Committee appointed by the House of Representatives, of the State of Rhode Island, &c., to Inquire into the Expediency of Increasing the Banking Capital within said State. ... *Providence: Smith & Parmenter.* 1826. 8vo, pp. 40.

A very able paper by Benjamin Hazard. Also: Argument in the Case Rhode Island against Massachusetts, Supreme Court of the United States, ... 1838. ... *Providence: Knowles, Vose & Co.* 1838. 8vo, pp. 60. *See* Providence R. I.

HAZARD (C. T.) To the People of Rhode Island: Ives *vs.* Hazard. By Charles T. Hazard. [*Providence.*] 1860. 8vo, pp. 4. 31094

Also: Majority Report of the Special Committee on the Petition of Charles T. Hazard. *Providence: Knowles, Anthony & Co.* 1860. 8vo, pp. 7.

HAZARD (E.) Historical Collections; Consisting of State Papers, and other Authentic Documents; Intended as Materials for an History of the United States of America. By Ebenezer Hazard, A.M. ... *Philadelphia: T. Dobson, for the Author.* MDCCXCII-IV. 2 vols., 4to, pp. iv, 629, x; iv, 654. B., BA. 31095

This scarce and valuable collection embraces State Papers relating to Columbus, Cabot, Sir Humphrey Gilbert, and Sir Walter Raleigh. It includes various Patents and Charters of the several English colonies in America, with a variety of other documents relating to these colonies as well as to New France. Many of these papers are taken from Hakluyt's Voyages; Rymer's "Fœdera;" Rushworth's "Historical Collections;" the Public Records of the Colonies, and from rare works relating to America. Vol. II. is rarer than Vol. I. *See* "Mass. Hist. Collections," Second Series, Vol. IV., and Plymouth Records.

HAZARD (E.) Thoughts on Currency and Finance. By Erskine Hazard. Philadelphia, September 25th, 1863. [n. p. n. d.] 8vo, pp. 8. 31096

HAZARD (J.) The Conquest of Quebec. A Poem. By Joseph Hazard, of Lincoln College, Oxford. *Oxford: James Fletcher.* 1769. 4to, pp. 20. Plan of Quebec. 31097

See "M. Rev.," XL. 517.

HAZARD (J.) Poems on Various Subjects. By Joseph Hazard. *Brooklyn, N. Y.: The Author.* 1814. 18mo. 31098

HAZARD (R. G.) A Discourse delivered before the Rhode-Island Historical Society, ... January 18th, 1848; on the Character and Writings of Chief Justice Durfee. By Rowland G. Hazard. ... *Providence: Charles Burnett, Jr.* 1848. 8vo, pp. 45.

HAZARD. Finance and Hours of Labour. By R. G. Hazard. *New York: Charles Scribner & Company.* 1868. 8vo, pp. 50. B.

HAZARD. Our Resources. A Series of Articles on the Financial and Political Condition of the United States. By Rowland G. Hazard. *London: Trübner & Co.* 1864. 8vo, pp. 32. + Second Edition. *Providence: Sidney S. Rider & Brother.* 1864. 8vo, pp. 32. B. 31101

Some Dutch translations of extracts. This work appeared in *Amsterdam.* 1864. 8vo, pp. 4; also in the Dutch newspapers. Also: Acts relating to Public Schools in Rhode Island, 1839. *Providence.* 8vo.—Address before the Pawcatuck Tem-

perance Society at Westerly, July 4, 1843. ... *Providence: B. F. Moore.* 1863. 12mo, pp. 30.—Address before the Washington County Association for the Improvement of Public Schools, at Wickford, January 3d, 1845. ... *Providence: Benjamin F. Moore, Printer.* 1845. 8vo, pp. 42.—An Essay on the Philosophical Character of W. E. Chaning. *Boston: James Monroe & Co.* 1845. 8vo, pp. 40. B.—Lecture on the ... Decline of Political and National Morality. *Providence: H. Fuller.* 1841. 8vo, pp. 29.—Narragansett Speech. *October* 21, 1856. 8vo, pp. 15.—Remarks ... in the General Assembly, January, 1851, on the Act introduced by him to equalize the charges for carrying freight on the Stonington Rail Road. *Providence: Sayles & Miller.* 1851. 8vo, pp. 12.

HAZARD (S.) Annals of Pennsylvania, from the Discovery of the Delaware. 1609–1682. By Samuel Hazard. ... *Philadelphia: Hazard and Mitchell.* 1850. 8vo, pp. viii, 664. C., P.

HAZARD. General Index to the Colonial Records, in 16 volumes, and to the Pennsylvania Archives, in 12 volumes, prepared and arranged by Samuel Hazard, under an Act of the General Assembly of Pennsylvania. *Philadelphia.* 1856. 8vo, pp. vi, 654.

HAZARD. Minutes of the Provincial Council of Pennsylvania, from the Organization [on the 10th March, 1663,] to the Termination of the Proprietary Government; ... *Philadelphia: Printed by Joseph Severns & Co.* 1852. [Vol. I.–IX., March 10, 1683, to October 17, 1771; Vol. X. ... October 18, 1771, to September 27, 1775;] ... together with Minutes of the Council of Safety, from June 30, 1775 to 1776, Minutes of the Supreme Executive Council, from its Organization in 1777 to the Termination of the Revolution [*i. e.* to the 20th December, 1790]. [Vols. XI.–XVI.] *Philadelphia and Harrisburg.* 1852–53. 16 vols., 8vo. BA., C. 31104

Edited by Samuel Hazard and usually known as the Colonial Records.

HAZARD. Pennsylvania Archives. Selected and Arranged from Original Documents in the Office of the Secretary of the Commonwealth, Conformably to Acts of the General Assembly, Feb. 15, 1851, & March 1, 1852. By Samuel Hazard. Commencing 1644. *Philadelphia: Printed by Joseph Severns & Co.* 1852–56. 12 vols., 8vo. B., BA. 31105

HAZARD. The Register of Pennsylvania; devoted to the Preservation of Facts and Documents, and every other kind of useful Information respecting the State of Pennsylvania. January, 1828, to January, 1836. Edited by Samuel Hazard. *Philadelphia.* 1828–36. 16 vols., imp. 8vo, pp. iv, 448; viii, 386; viii, 416; viii, 416; viii, 416; viii, 432; Vols. VII. to XVI. each pp. viii, 416. C. 31106

Issued in 390 numbers.

Hazard's United States Commercial and Statistical Register, Containing Documents, Facts, and other Useful Information, Illustrative of the History and Resources of the American Union, and of each State: Embracing Commerce — Manufactures — Agriculture — Internal Improvements — Banks — Currency — ... Education, &c. Edited by Samuel Hazard. *Philadelphia.* 1840–1842. 6 vols., rl. 8vo, pp. xix, 432; xv, 416; xvi, 432; xii, 416; xii, 416; xv, (1), 416. B., BA. 31107

Also: Report of Samuel Hazard, relative to the Pennsylvania Archives. *Harrisburg.* 1852. 8vo. P.

HAZARD (S. H.) Discourse delivered April 29, 1849, before the Iowa City California Emigrating Association. By Rev. S. H. Hazard. [n. p. n. d.] 8vo, pp. 7. 31108

HAZARD (T. R.) An Appeal to the People of Rhode Island, in behalf of the Constitution and Laws. By Thomas R. Hazard. *Providence.* 1857. 8vo, pp. 163. 31109

Relates to the case of Ives *vs.* Hazard.

[HAZARD.] A Constitutional Manual for the National American Party; in which is examined the Question of Negro Slavery, in connection with the Constitution of the United States. By a Northern Man with American Principles. *Providence: A. Crawford Greene & Brother, Printers.* 1856. 8vo, pp. 30. BA. 31110

[HAZARD.] Facts for the Laboring Man. By a Laboring Man. *Newport: James Atkinson.* 1840. 8vo, pp. 102. 31111

Contains many facts relative to the early history of manufactorie in Rhode Island.

HAZARD. Report on the Poor and Insane in Rhode-Island; Made to the General Assembly at its January Session, 1851. By Thomas R. Hazard. ... *Providence: Joseph Knowles, State Printer.* 1851. 8vo, pp. 119. B. 31112

Also: Letter addressed to Robert H. Ives, in reply to his published statements in relation to the case in equity, Ives *vs.* Hazard. ... *Newport: George T. Hammond.* 1859. 8vo, pp. 48. — Memorial of Thomas R. Hazard asking for the Removal of the State Reporter, and the Impeachment of Chief Justice Ames, etc. *Providence: A. Crawford Greene.* [1861.] 8vo, pp. 16.

[HAZARD (Willis Pope).] The American Guide Book; being a Hand Book for Tourists and Travellers through every part of the United States ... Part I. Northern and Eastern States and Canada. *Philadelphia: G. L. Appleton.* 1846. 12mo. 31113

HAZART (C.) Kirchen-Geschichte, das ist: Catholisches Christenthum durch die gantze Welt auszgebreitet, Insonderheit

bey nächst verflossenen, und anjetzo fliessenden Jahrhundert ... *Wienn in Oesterreich, Leopoldam Voight*, 1678–1701. 3 vols., folio, pp. (8), 666, (16); (12), 606, (12); (12), 220, 159, 304, (6), 284, (24). 31114

Vol III. is in two parts, and the work is usually bound in two volumes. Vol II. relates to America. The plates are vivid representations of the sufferings and martyrdoms of the missionaries. The following is a Dutch translation:

HAZART. Kerckelycke Historie van de gheheele Wereldt ... Inde welcke verhaelt worden de gheleghentheden der landen, manieren, ceremonien, ende Religien der inwoonders, maer naemelijek de verbreydinghe des H. Gheloofs, Martelaren, ende andere Cloceke Roomsche Catholijcke daeden, inde vier ghewesten des wereldts, met over de 40 Copere platen verçiert. Beschreven Door den Eerw. P. Cornelius Hazart Priester der Societeyt Jesu. Het eerste deel. Vervattende de Rijcken ende landen van Joponien China Morgor Bisnagar, Peru, Mexico, Brasilien, Florida, Canada, Paraguarien, Maragnan. *T' Antwerpien: Michael Cnobbaert.* M.DC.LXVII. 4 vols., folio. + [*Ibid.*] M.DC.LXXXII. 4 vols., folio. 31115

Part of Vol I. and the whole of Vol II. relate to America.

HAZEL (Harry), *pseudon.* *See* [Jones (J.)]

HAZEL GREEN COLLEGIATE INSTITUTE, *Wis.* First Annual Catalogue, 1857. *Galena, Ill.* 1857. 8vo. Continued. 31116

HAZELIUS (E. L.) History of the American Lutheran Church, from its Commencement, in the Year of our Lord 1685, to the Year 1842. By Ernest L. Hazelius. *Zanesville, Ohio.* 1846. 12mo, pp. 300. C., S. 31117

HAZELTINE (*Lieut.-Col.*) The Border Spy; or the Beautiful Captive of the Rebel Camp. A Story of the War. By Lieut.-Col. Hazeltine. *New York: Sinclair Toucey.* 1864. 8vo, pp. 40.

Also: The Freebooters: or, the Rivals of the Gulf. A Story of Land and Ocean. ... *New York: American News Company.* 1865. 8vo, pp. 87.—The Prisoner of the Mill; or Captain Hayward's Body Guard. ... *New York: American News Company.* 1864. 8vo, pp. 46.

HAZELTINE (S. W.) The Traveller's Dream and other Poems. By Silas Wood Hazeltine. *Boston: The Author.* 1860. 12mo, pp. 150, (2). 31119

HAZELTON (H.) The Trail of Blood: a Tale of New York. By Harry Hazelton. *New York: American News Company.* 1866. 8vo, pp. 79. 31120

HAZEN (J. A.) Five Years Before the Mast; or, Life in the Forecastle, aboard of a Whaler, and a Man-of-War. By Jacob A. Hazen. Second Edition. *Philadelphia.* 1854. 12mo.

HAZEN (N. W.) An Oration delivered in Haverhill, Mass., on the Fifty-First Anniversary of American Independence, July 4, 1827. By Nathan W. Hazen. *Haverhill: Printed by A. W. Thayer* ... 1827. 8vo, pp. 28. M. 31122

Also: An Address before the Essex Agricultural Society, at Danvers, September 28, 1836 ... . *Salem: Gazette Office.* 1837. 8vo, pp. 23. B.

HAZLITT (W.) A Thanksgiving Discourse, preached at Hallowell, 15 December, 1785. By William Hazlitt, A.M. *Boston: Printed by Samuel Hall.* MCDDLXXXVI. [*sic.*] 8vo, pp. 19. BA.

[HAZLITT (William).] The Eloquence of the British Senate; ... being a Selection of the best Speeches of the most distinguished Parliamentary Speakers, ... with Notes, &c. *London: Thomas Ostell.* 1807–08. 2 vols., 8vo, pp. (2), 525; (2), 591. BA. + *Brooklyn.* 1810. 2 vols., 8vo, pp. iv, 525; viii, 591. C.

Vol II. includes many speeches on American affairs during the Revolution.

HAZLITT (W.), *and* ROCHE (H. P.) A Manual of Marine Warfare: embodying the Decisions of Lord Stowell and other English Judges, and of the American Courts, and the Opinions of the most eminent Jurists. *London: Stevens & Norton.* 1854. 12mo, pp. 457. 31125

HAZLITT (W. C.) British Columbia and Vancouver's Island. Comprising an Historical Sketch of the British Settlements on the N. W. Coast of America, and a Survey of the Physical Character, Capabilities, Climate, Topography, Natural History, Geology, and Ethnology of that Region. Compiled from Official and Authentic Sources. By William Carew Hazlitt. *London: Routledge & Co.* 1858. 12mo, pp. viii, 247. Map. C. 31126

Also: Great Gold Fields of Cariboo; with an Authentic Description brought down to the Latest Period, of British Columbia and Vancouver Island. ... *London: Routledge & Co.* 1862. Fcp. 8vo. Map.

HEACOCK (G. W.) Political Atheism. An Address ... before the Alumni ... of Western Reserve College, August 12, 1846, By Rev. Grosvenor W. Heacock. *Hudson: Observer Press.* 1846. 8vo, pp. 24. 31127

HEACOCK (J. W.) Speech of J. W. Heacock, April 6, 1863, in favor of a Vigorous Prosecution of the War; Sustaining the Administration in its Emancipation Policy ... [n. p. 1863.] 8vo.

The Heacock Family. Jonathan and Ann Heacock, who ... settled in Chester County, Pennsylvania, in 1711, and their Descendants. [n. p.] 1869. 8vo, pp. (4), 28. B. 31129

[HEAD (E. F.)] Poltroonius; a Tragic Farce. ... [Assault on Charles Sumner.] *Boston: A. Williams & Co.* 1856. 8vo, pp. 31. B., BA., H. 31130

HEAD (*Sir* Francis Bond). An Address to the House of Lords, against the Canada Re-Union Bill, and disclosing the improper means by which the consent of the Legislature of the Upper Province has been obtained ... By Sir F. B. Head, Bart. *London.* 1840. 8vo, pp. 52. 31131

HEAD. The Emigrant. By Sir Francis B. Head, Bart. ... *London: John Murray.* 1846. Post 8vo, pp. (6), 441. BA. + Fifth Edition. [*Ibid.*] 1847. + *New York: Harper & Brothers.* 1847. 12mo, pp. (4), 382, (1). B. + Sixth Edition. *London: John Murray.* 1852. Post 8vo, pp. (6), 233. H. + New Edition. [*Ibid.*] 1852. Post 8vo, pp. 233. B. + [*Ibid.*] 1853.

"Composed of political history [of the writer's administration in Canada], buoyed up by a few light sketches, solely written to make a dull subject fly."—*Preface. See* "Edinburgh Review," LXXXV. 358, for an adverse criticism.

HEAD. A Narrative. By Sir Francis B. Head. ... *London: John Murray.* MDCCCXXXIX. 8vo, pp. viii, Errata, 2 lines, 488, Appendix, 38. B. + Second Edition. [*Ibid.*] + Third Edition; with a Supplemental Chapter. [*Ibid.*] 8vo, pp. viii, 488, 38, 36.

The preface and supplemental chapter—*London: John Murray.* MDCCCXXXIX. 8vo, pp. 36—were issued separately. "A lively, pleasant, self-complacent piece of egotism. This narrative, although well worth perusal, is exactly opposite to the report of Lord Durham."—*Athenæum*, 1839, p. 169. It details the origin and suppression of the McKenzie rebellion, and is a vindication of the author's administration. *See* Dublin "University Magazine," XIII. 501; "Westminster Review," XXXII. 426; "Edinburgh Review," LXXX.; "Quarterly Review," LXIII. 457.

HEAD. Rough Notes taken during some Rapid Journeys across The Pampas, and among the Andes. By Captain F. B. Head. *London: John Murray.* MDCCCXXVI. 8vo, pp. xii, 309. H. + Second Edition. [*Ibid.*] + *Boston: Wells and Lilly.* 1827. 12mo, pp. 264. BA. + Fourth Edition. *London: John Murray.* 1846. 16mo, pp. ix, 166. B. 31134

This work obtained for its author the *soubriquet* of "Galloping Head," from the manner in which he scoured across the Pampas. It contains descriptions of the life of the savage Guachos, and the fearful atrocities of the Salteadores, both of the Creole or Mestizo race, and the Indians of the Pampas. *See* "Quarterly Review," XXXV. 114; "North American Review," XXIV. 295.

HEAD. Practical Arguments against Emigration. *London.* 1828. 8vo. 31135

HEAD. Reports Relating to the Failure of the Rio Plata Mining Association. By Captain F. B. Head. *London.* 1827. 8vo. P. 31136

For a reply to this *see* Bunster (G.), Vol. III., No. 9191. The following relate to Sir F. B. Head:

Addresses to Sir Francis B. Head, Bart, from the Legislatures of the British North American Colonies, &c., on his Resignation of the Government of Upper Canada. *Toronto.* 1838. 8vo, pp. 38. 31137

Canada. Sir F. B. Head. Return to an Address of the Hon. the House of Commons, dated 21 April, 1837; for—Copy of a Despatch from Sir F. B. Head, in Answer to Charges preferred against him by Dr. C. Duncombe, in a Petition presented to the House of Commons, 19th August, 1836; together with a Copy of Lord Glenelg's Reply thereto. Ordered by the House of Commons to be printed, 3 May, 1837. *London.* 1837. Folio, pp. 180. 31138

Copies or Extracts of Despatches from Sir F. B. Head, Bart, K.C.H., on the Subject of Canada: with Copies or Extracts of the Answers from the Secretary of State. Ordered, &c., 22 March, 1839. *London.* 1839. Folio, pp. 524. 31139

Governor Head's Message to the Assembly on the Subject of the Steamer "Caroline." *Toronto.* 1838. Folio. 31140

Report and Despatches (British North America). *London.* 1839. Small folio, pp. 430. 31141

The Speeches, Messages, and Replies of ... Sir Francis Bond Head ... Lieutenant-Governor of Upper Canada ... Together with Introductory Remarks, and a Brief Biographical Sketch. ... *Toronto, U. C.: Henry Rowsell.* 1836. 8vo, pp. 72. H. 31142

Also: Descriptive Essays Contributed to the Quarterly Review. ... *London: John Murray.* 1857. 2 vols., 8vo, pp. (6), 367; (2), 368. B., BA. Includes a chapter on Cornish miners in America.

HEAD (G.) Forest Scenes and Incidents, in the Wilds of North America; being a Diary of a Winter's Route from Halifax to the Canadas, and during Four Months' Residence in the Woods on the Borders of Lakes Huron and Simcoe. By George Head, Esq. *London: John Murray.* MDCCCXXIX. Post 8vo, pp. v, (1), 362. BA., H. + Second Edition. [*Ibid.*] 1838. 31143

See "Quarterly Review," XLII. 80.

[HEAD.] Remarks on the North Eastern Boundary Question between Great Britain and the United States of America. *London.* 1838. 8vo. 31144

Signed at the end by George Head.

HEAD (J.), *Jr.* Enthusiasm. An Occasional Poem, written by Appointment of the Society of ΦBK, and delivered at Cambridge on the Anniversary of their Institution, August 31, 1809, By Joseph Head, Jun. ... *Boston: T. B. Wait & Co.* 1809. 8vo, pp. 10. BA., H. 31145

HEADLAM (J.) Discovery of America; a Poem honored by the Prize given by the venerable Charles Thorp, D.D., Warden of Durham University. By John Headlam. *Richmond.* 1835. 8vo. C. 31146

HEADLEY (Joel Tyler). The Adirondack; or Life in the Woods. By J. T. Headley. *New York: Baker & Scribner.* 1849. 12mo, pp. 288. Plates. C., P. + [*Ibid.*] 1851. + [*Ibid.*] 1853. 12mo, pp. (10), ii, 5–288. + New and Enlarged Edition. *New York: Charles Scribner.* 1869. 12mo, pp. (16), 451. 8 Plates. C. 31147

HEADLEY. The Chaplains and Clergy of the Revolution. By J. T. Headley. ... *New York: Charles Scribner.* 1864. 12mo, pp. 402. B., S. 31148

HEADLEY. Farragut and our Naval Commanders. By Hon. J. T. Headley. ... *New York: E. B. Treat & Co.* 1867. 8vo, pp. 609. Portraits, Plates. B., BA. 31149

HEADLEY. Grant and Sherman: their Campaigns and Generals. By Hon. J. T. Headley ... . Comprising an Authentic Account of Battles and Sieges, Adventures and Incidents, including Biographies of the Prominent Generals who brought to a Triumphant Close the Great Rebellion of 1861–1865. *New York: E. B. Treat & Co.* 1865. 8vo, pp. 608. Portraits and Maps. B. 31150

HEADLEY. The Great Rebellion: a History of the Civil War in the United States. By J. T. Headley. ... *Hartford: Hurlbut, Williams & Co.* 1866. 2 vols., 8vo, pp. 502; 702. 27 Plates. B., BA. 31151

HEADLEY. Die Grosse Rebellion. Eine Geschichte des Bürgerkrieges in den Vereinigten Staaten. Von J. T. Headley, ... *Hartford, Connecticut.* 1863. 8vo, pp. 520. Portraits, Plates.

HEADLEY. Letters from the Backwoods and the Adirondac. By the Rev. J. T. Headley. *New York: John S. Taylor.* 1850. 12mo, pp. 105. Portrait. H. 31153

A spurious edition, not recognized by Headley.

HEADLEY. The Life of George Washington. By J. T. Headley. ... *New York: Charles Scribner.* 1856. 8vo, pp. 477. Plates. B., BA. 31154

HEADLEY. The Life of Ulysses S. Grant, General in Chief, U. S. A. By J. T. Headley. *New York: E. B. Treat & Co.* 1864. 12mo, pp. 458. 4 Plates. + [*Ibid.*] 1868. 8vo, pp. 458.

HEADLEY. The Life of Winfield Scott. By J. T. Headley. ... *New York: Charles Scribner.* 1861. 8vo, pp. viii, 13–202. Portrait. BA. 31156

HEADLEY. The Lives of Winfield Scott and Andrew Jackson. By J. T. Headley. ... *New York: Charles Scribner.* 1852. 12mo, pp. 341. Portraits. H. 31157

HEADLEY. Miscellaneous Works of J. T. Headley. With a Biographical Sketch and Portrait of the Author. *New York: J. S. Taylor.* 1849. 2 vols., 12mo, pp. 322; 319. C. 31158

HEADLEY. Miscellanies. By J. T. Headley. Authorized Edition. *New York: Baker and Scribner.* 1850. 12mo, pp. viii, 298. Portrait. C. 31159

The author, in his preface, repudiates the publication by J. S. Taylor, described *supra*.

HEADLEY. The Second War with England. By J. T. Headley. *New York: Baker and Scribner.* 1853. 2 vols., 12mo.

HEADLEY. Washington and his Generals. By J. T. Headley. ... *New York: Baker and Scribner.* 1847. 2 vols., 12mo, pp. 348; 372. Plates. B., BA., H. + *New York: Charles Scribner.* 1853. 2 vols., 12mo, pp. 348; 372. + [*Ibid.*] 1856. C. 31161

Also: The One Progressive Principle. ... Delivered before ... University of Vermont, August, 1846. ... *New York: John S. Taylor.* MDCCCXLVI. 8vo, pp. 32. BA. — An Oration delivered before the Literary Societies of the New-York Free Academy, July 25, 1853. ... *New York.* 1853. 8vo, pp. 16. — Report on Criminal Statistics of the State of New York, 1857. 8vo.

HEADLEY (Phineas Camp). The Hero Boy; or, The Life and Deeds of Lieut.-General Grant. By Rev. P. C. Headley. *New York: Wm. H. Appleton.* 1869. 12mo, pp. ix, 340. C.

HEADLEY. Life and Military Career of Major-General Philip Henry Sheridan. By Rev. P. C. Headley. ... *New York: William H. Appleton.* 1865. 16mo, pp. 358. Plates. B., BA., S.

HEADLEY. The Life and Campaigns of Lieut.-Gen. U. S. Grant ... including an ... Account of Sherman's Great March, ... and the Final Official Reports of Sheridan, Meade, Sherman, and Grant. ... *New York: Derby and Miller Publishing Company.* 1866. 8vo, pp. 720. Portraits, Plates. B., C. 31164

HEADLEY. Life and Military Career of Major-General William Tecumseh Sherman. By Rev. P. C. Headley ... *New York: Wm. H. Appleton.* 1865. 12mo, pp. 368. C., S. 31165

HEADLEY. Life and Naval Career of Vice-Admiral David Glascoe Farragut. By Rev. P. C. Headley. ... *New York: Wm. H. Appleton.* 1865. 16mo, pp. 342. Plates. B., BA. 31166

HEADLEY. The Life of General Lafayette. ... By P. C. Headley. *Auburn: Derby and Miller.* 1851. 12mo, pp. vi, 377. B. + *Auburn: Miller, Orton & Mulligan.* 1854. + New Edition. [*Ibid.*] 1855. 12mo, pp. 377. + [*Ibid.*] 1856. P.

HEADLEY. Massachusetts in the Rebellion. A Record of the Historical Position of the Commonwealth, and the Services of the leading Statesmen, the Military, the Colleges, and the People, in the Civil War of 1861–65. By P. C. Headley ... . *Boston: Walker, Fuller & Co.* 1866. 8vo, pp. xii, 688. 8 Plates.

HEADLEY. The Patriot Boy; or, The Life and Career of Major-General Ormsby M. Mitchel. By Rev. P. C. Headley. ... *New York: Wm. H. Appleton.* 1865. 16mo, pp. 278. 31169

Also: The Grand Army. P. C. Headley is brother to J. T. Headley, and like him is a prolific book-maker, but of a lower grade.

Heads of Inquiry. *See* Vol. IV., No. 15747.

[HEADY (Morrison).] The Farmer Boy [Washington], and how he became Commander-in-Chief. By Uncle Juvinell. Edited by William M. Thayer ... . *Boston: Walker, Wise & Co.* 1864. 12mo, pp. 321. 3 Plates. B., C. 31170

HEALD (J. G.), *and* WRIGHT (R.) The Choctaws and their Debts, due Joseph G. Heald and Reuben Wright. [n. p. n. d.] 8vo, pp. 20. H. 31171

HEALY (——). A Description of Mr. Healy's Picture of the Great Constitutional Debate in the Senate of the United States, January 26, 1830; with Biographical Sketches of Mr. Webster and General Hayne. *Cambridge: Metcalf and Company.* 1851. 8vo, pp. 35. H. 31172

HEALY (J.) An Appeal to the Public, by Joseph Healy, in Vindication of his own Character ... through the Slanderous Abuse of Ebenezer Paine. Also, an Exposition ... of the Prominent Features in the Character of Ebenezer Paine. *Boston.* [n. d.] 8vo, pp. 44. 31173

HEALY (W.) A Brief Account of the Life & Adventures of William Healy. *Boston.* 1832. 8vo, pp. (1), 17. H. 31174

HEAP (G. H.) Central Route to the Pacific, from the Valley of the Mississippi to California: Journal of the Expedition of E. F. Beale, Superintendent of Indian Affairs in California, and Gwinn Harris Heap, from Missouri to California, in 1853. By Gwinn Harris Heap. *Philadelphia: Lippincott, Grambo & Co.* 1854. 8vo, pp. 136. 13 Plates. B., BA., H., P. 31175

No. 1. Hear Both Sides, or an Address to all Impartial Men of all Parties. *New York: G. Hardcastle.* [1809.] 8vo, pp. 38.

Contains Hillhouse's Speech on the Embargo.

Hear Both Sides. Documents and Papers relating to the Late Camden and Amboy Railroad Accident, at Burlington, N. J. ... *Philadelphia: Joseph M. Wilson.* 1855. 8vo, pp. 30. B., BA.

HEARD (I. V. D.) History of the Sioux War and Massacres of 1862 and 1863. By Isaac V. D. Heard. *New York: Harper and Brothers.* 1863. 12mo, pp. 354. Portraits. BA. 31178

The old story, of the red man made desperate by a sense of unbearable wrongs, avenging them upon the innocent.

[HEARD (Jared M.)] Origin of the Free Public Library System of Massachusetts. [*Clinton.* 1860.] 8vo, pp. 15. B., H.

HEARD (J. T.) A Historical Account of Columbia Lodge of Free and Accepted Masons of Boston, Mass. By John T. Heard, ... *Boston: Printed by Alfred Mudge & Son.* 1856. 12mo, pp. xi, (1), 9–592. B., H. C. 31180

Also: The Annual Address and Accompanying Documents ... before the Grand Lodge of Massachusetts, December 28, 1857. ... *Boston: Hugh H. Tuttle, Printer.* 1858. 8vo, pp. 63. (1). H.—An Address ... before the Grand Lodge ... on the ... Dedication of Freemasons' Hall, in Boston, Dec. 27, 1859. ... *Boston: Wright & Potter.* 1860. 8vo, pp. 127. H.

HEARNE (S.) A Journey from Prince of Wales's Fort in Hudson's Bay, to The Northern Ocean. Undertaken by Order of the Hudson's Bay Company, for the Discovery of Copper Mines, A North-West Passage, &c., In the Years 1769, 1770, 1771, & 1772. By Samuel Hearne. *London: Printed for A. Strahan and T. Cadell.* 1795. 4to, pp. xliv, 458. 4 Maps and 8 Plates. B., BA., C., H., P. 31181

Of this first and best edition there are copies on large paper. It was the first of a long series of Arctic Voyages and Travels which reflect so much honor on the British Press. Its publication is due to the celebrated navigator La Perouse who captured Fort Albany, Hudson's Bay, and found the MS. of Hearne. The fort was afterwards surrendered to the British, but La Perouse stipulated for the publication of this work by the Hudson's Bay Company, which stipulation was honorably fulfilled in this beautiful volume. *See* Bartlett's Catalogue of J. C. Brown's Library; "M. Rev.," xx. 246, and Rich's "Bibliotheca Americana," i. 390. "The author will always be remembered as the first white man that ever gazed on the dreary expanse of the Arctic or Frozen Ocean from the northern shores of the Continent of America."

HEARNE. [Title as above.] *Dublin: Printed for P. Byrne and J. Rice.* 1796. 8vo, pp. 459. Map and 8 Plates. C. + *Philadelphia.* 1802. 8vo. 31182

HEARNE. Voyage du Fort du Prince de Galles dans la Baie de Hudson, à l'Océan Nord, Entrepris par ordre de la Compagnie de la Baie de Hudson, dans les années 1769, 1770, 1771, et 1772, et exécuté par terre pour la découverte d'un Passage au Nord Ouest. Par Samuel Hearne. Traduit de l'Anglais [par Lallement. *Paris:*] *Imprimerie de Patris, An VII* [1799]. 2 vols., 8vo, pp. lviii, 373; 332, xxix, (2). 5 Maps, 4 Plates. 31183

Brunet quotes an edition in 4to, and the Sobolewski catalogue describes an edition, *Paris*, 1797, 2 vols., which is probably an error as to the date. The preface to this edition confirms the legend as to the discovery of the journal referred to in our No. 31181.

HEARNE. Landreis van 't Prins van Wallis Fort aan Hudsons Baai, naar den Noorde-Oceaan, Ondernomen op Bevel van de Maatschappij der Hudsons Baai, ter ontdekkinge van Koper-Mijnen, een Noord-Westen Doortogt, enz. in de Jaren 1769, 1770, 1771 en 1772. Door Samuel Hearne. Uit het Engelsche vertaald, met Aanmerkingen van Johann Reinhold Forster. Met Plaaten en Kaarten. *In den Haage, bij J. C. Leenwestijn.* 1798. 2 vols., 8vo, pp. 247; (2), 289, (1). 4 Plates and Map. J.C.B.

HEARNE. Reise von dem Prinz vom Wallis Fort an der Hudsons Bay bis zu dem Eismeere, in den Jahren 1769 bis 1772. Aus dem Englischen übersetzt. Mit Anmerkungen von Johann Reinhold Forster. *Berlin: In der Vossischen Buchhandlung.* 1797. 8vo, pp. 284. 3 Plates. 31185

Vierter Theil of the "Magazin von merkwürdigen neuen Reisebeschreibungen."

HEARNE. Reise vom Fort Prinz Wallis in der Hudsonsbai nach dem nördlichen Weltmeer. Aus dem Englischen von M. Chr. Sprengel. *Halle: Renger.* 1797. 8vo. 31186

HEATH (H. H.) Address of General H. H. Heath, at Santa Fe, New Mexico, ... the 12th of November, '68, on the Occasion of the Republican Jubilee ... in Honor of Grant's Election to the Presidency. *Santa Fe, N. M.: Manderfield & Tucker, Printers.* 1869. 8vo, pp. 10. H. 31187

Also: Letter from Gen'l H. H. Heath. [*Washington.* 1870.] 8vo, pp. 8. H.

HEATH (J. P.) Reply of James P. Heath ... to a Pamphlet by H. May. [*Baltimore.* 1839.] 8vo. 31188

Relates to an intended duel between J. A. Young and J. H. Sotheron.

HEATH (J.) Serious Charges against Captain Oliver H. Perry, of the United States Navy. By John Heath, Late Captain of the Marine Corps. [*Washington, June* 15, 1817.] 12mo, pp. 24. BA. 31189

[HEATH (Labaw).] On Paper Money: its Influence on National Prosperity ... *Philadelphia.* 1825. 8vo, pp. 15. BA.

HEATH (U. S.) Oration ... before the Washington Society of Maryland, on the Twenty-Second February, 1812. By Upton S. Heath, Esq. *Baltimore: Printed by Magauran and Kennedy.* 1812. 8vo, pp. 23. BA., M. 31191

HEATH (William). Memoirs of Major-General Heath. Containing Anecdotes, Details of Skirmishes, Battles, and other Military Events, during the American War. Written by Himself. ... *Printed at Boston, By I. Thomas and E. T. Andrews, ... Aug.* 1798. 8vo, pp. 388. B., BA., H., P. 31192

A work of equal interest and authority; now scarce. An uncut copy sold for $95 at J. A. Rice's sale, ordinary copies are worth about $18.

[HEATHCOTE (George).] A Letter to the ... Lord Mayor; the Worshipful Aldermen, and Common-Council; the Merchants, Citizens and Inhabitants of the City of London. From an Old Servant. *London: W. Owen.* MDCCLXII. 8vo, pp. (2), 90. S. + The Second Edition. *London: W. Nicoll.* MDCCLXII. 8vo, pp. 90. BA. + The Third Edition. [*Ibid.*] 31193

Relates to the productions of several of the British Colonies and Plantations in America, including Newfoundland, Virginia, Maryland, the Carolinas, and the West India Islands, and the trade of Great Britain with these Colonies. It elicited a "Reply to Mr. Heathcote's Letter ... from an Honest Man, in which the Arguments are proved to be Delusive, and the Facts Untrue." *London.* [1763.] 8vo.

IMAGE EVALUATION
TEST TARGET (MT-3)

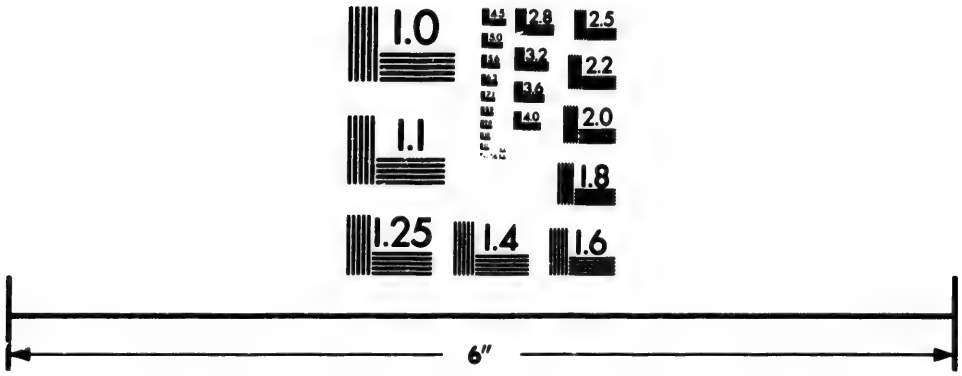

Photographic
Sciences
Corporation

23 WEST MAIN STREET
WEBSTER, N.Y. 14580
(716) 872-4503

HEATHER (W.) New North-American Pilot. By William Heather. *London.* 1801. 8vo. s. + [*Ibid.*] 1805. 8vo. w.

HEATHERINGTON (A.) ... A Practical Guide for Tourists, Miners, and Investors, and all Persons interested in the Development of the Gold Fields of Nova Scotia. By A. Heatherington, ... *Montreal: Printed by John Lovell.* 1868. 12mo, pp. 177, (2). Plan. B. 31195

HEAVISIDE (J. T. C.) American Antiquities, or the New World the Old, and the Old World the New. By J. T. C. Heaviside. *London: Trübner & Co.* 1868. 8vo, pp. 46. C.

HEBBARD (W. W.) The Night of Freedom: An Appeal, in Verse, against the Great Crime of our Country, Human Bondage! By William Wallace Hebbard, ... *Boston: Sam'l Chism.* 1857. 8vo, pp. 42. B., H. 31197

Also: The Patriot's Hope, Toil and the Toilers, etc.

[HEBERDEN (William).] An Account of the Success of Inoculation for the Small-Pox in England and America. Together with Plain Instructions, By which any Person may be enabled to perform the Operation, and conduct the Patient through the Distemper. *London: Printed by W. Strahan.* M,DCC,LIX. 4to, pp. 8, 12. P. 31198

The preface is a letter by B. Franklin of Philadelphia, giving the substance of statistics on the subject.

HEBERT (W.) Visit to the Colony of Harmony, in Indiana. By William Hebert. *London.* 1825. 8vo. C. 31199

HEBERTON. Full and Complete Account of the Heberton Tragedy; to which is added Beauchamp, or the Kentucky Tragedy. *New York.* [n. d.] 18mo, pp. 68. 31200

HECHAVARRIA (Santiago Jos. de). Carta á todos los Medicos, y Cirujanos de Santiago de Cuba, de Jamayca, y Provincias de la Florida. [*Santiago de Cuba.* 1771.] 4to, pp. 13. 31201

Also: Carta Pastoral á los Curas, Beneficiados ... de Santiago de Cuba, etc. [*Santiago.* 1771.] 4to, pp. 13.

HECKE (J. Valentin). Reise durch die Vereinigten Staaten von Nord-Amerika in den Jahren 1818 und 1819. Nebst einer kurzen Uebersicht der neuesten Ereignisse auf dem Kriegsplatze in Süd-Amerika und West-Indien. *Berlin.* 1820–21. 2 vols., 8vo. Plate. C. 31202

HECKER (J.) Record of Visits to the Primary Schools of the City of New York ... . By John Hecker, School Inspector. *New York.* 1868. 8vo, pp. 28. S. 31203

HECKEWELDER (J.) Names given by the ... Delaware Indians to Rivers, Streams, Places, &c., in the now States of Pennsylvania, New Jersey, Maryland and Virginia; and also Names of Chieftains and Distinguished Men of that Nation: ... By the Late Rev. John Heckewelder ... . *Philadelphia: Printed by James Kay, Jun. and Co.* 1833. 4to. pp. 48. BA. 31204

HECKEWELDER A Narrative of the Mission of the United Brethren among the Delaware and Mohegan Indians, from its Commencement, in the Year 1740, to the close of the Year 1808. Comprising all the Remarkable Incidents which took Place at their Missionary Stations during that Period. Interspersed with Anecdotes, Historical Facts, Speeches of Indians, and other Interesting Matter. By John Heckewelder, Who was many Years in the Service of that Mission. *Philadelphia: M'Carty & Davis.* 1820. 8vo, pp. xii, 17–429, Errata, 1 p. Portrait of Zeisberger.

A full and undoubtedly faithful record of all the details of the Mission, its wonderful success and its appalling destruction. It is at once an interesting story abounding in veritable incidents, and a valuable history, fortified by impregnable facts. *See* Field's "Essay," No. 678.

HECKEWELDER. Histoire Moeurs et Coutumes des Nations Indiennes qui habitaient autrefois la Pennsylvanie et les états voisins: par Jean Heckewelder, Missionnaire Morave, Traduit de l'Anglais par le Chevalier Du Ponceau. *Paris: J. De Bure.* 1822. 8vo, pp. (iv), 571. C., S. 31206

This is a translation of so much of the Transactions of the Historical and Literary Committee of the American Philosophical Society, Vol. I., as was written by Heckewelder, with additions by the translator. *See* Vol. I., No. 1183.

HECKEWELDER. Reise von Bethlehem in Pensilvanien bis zum Wabashflusz im nordwestlichen Gebiet der Vereinigten Staaten von Nordamerika. Mit Anmerkungen herausgegeben von M. C. Sprengel. *Halle.* 1797. 12mo, pp. 94. 31207

HECKEWELDER. Nachricht von der Geschichte, den Sitten und Gebräuchen der Indianischen Völkerschaften, welche ehemals Pennsylvanien und die benachbarten Staaten bewohnten. ... Aus dem Englischen übersetzt und mit den Angaben anderer Schriftsteller über eben dieselben Gegenstände vermehrt von F. Hesse. Nebst einem Zusatze von G. E. Schulze. *Göttingen: Vandenhoek & Ruprecht.* 1821. 8vo, pp. xlvi, (2), 582, (2). C.

HECKINGIO (G.) I. N. D. de Praestantia Coloniae Georgico-Anglicanae prae Coloniis aliis. Deo benigne opem ferente illvstri splendidissimoqve scholarcharvma. C. Collegio gratiose approbante a.d xviii. Septembris A. R. S. MDCCXXXXVII. horis antemeridianis in acroaterio bibliothecae pvblico, praeside M. Gottfrido Heckingio ... disseret postea vero gymnasio patriaeque carmine vernacvlo valedicet a.et r. Ioannes Avgvstvs Vrlspergervs Avgvustanvus, *Avgustae Vindel.* [1747]. 4to, pp. (8), 52. J.C.B. 31209

Relates to the Saltsburger colony in Georgia.

HEDDING (E.) ... The Substance of a Sermon ... Bath, (Maine,) July 4, 1822, before the New-England Conference of Ministers of the Methodist Episcopal Church. By Elijah Hedding. ... *Boston: Printed by Lincoln & Edmands.* [1822.] 8vo, pp. 32. BA. 31210

The author was a Methodist Bishop, and has published many sermons and doctrinal pieces.

HEDDING LITERARY INSTITUTE. Catalogue, 1854. Ashland, Greene County, N. Y. *Albany.* 1855. 8vo. S. 31211

Hedendaagsche Historie, of tegenwoordige staat van Amerika. Behelzende de Historie der Ontdekkinge van dit Wereldsdeel en der Verovering van een gedeelte van't zelve door de Spanjaarden; de algemeene Beschryving van de Landsen Lugtsgesteldheid, de Ingezetenen en het gene tot de Natuurlyke Historie behoort; de byzondere Beschryving van een voornam gedeelte dar tegenwoordige Bezittingen van de Kroon van Spanje in Amerika: etc. *Amsterdam: Isaac Tirion.* 1766–69. 3 vols., 8vo, pp. 676, (22); 685, (18); 620, (16). Many Maps and Plates. 31212

A history of the present States of America, embracing chiefly notices of those settled by Spain, in both North and South America. The latter half of the third volume relates to Louisiana, Canada and the countries near Hudson's Bay. The numerous maps and plates are well executed. The entire series, relating to all parts of the world, forms 45 vols., 8vo.

HEDGE (F. H.) Conservatism and Reform. An Oration ... before the Peucinian Society, Bowdoin College, September 5, 1843. By Frederic Hedge. ... *Boston: Charles C. Little and James Brown.* MDCCCXLIII. 8vo, pp. 39. B., BA., H. 31213

HEDGE. A Discourse on the Death of William Henry Harrison; ... delivered ... on the Day of the National Fast, May 14, 1841. By Rev. Frederic H. Hedge. ... *Bangor: Printed by Samuel S. Smith.* 1841. 8vo, pp. 24. B., BA. 31214

HEDGE. Discourse on Edward Everett, delivered in ... Brookline, on the Twenty-Second January, 1865. By Frederic Henry Hedge. *Boston: Geo. C. Rand & Avery [Printers].* 1865. 8vo, pp. 23. B., H. 31215

HEDGE. The National Weakness: a Discourse ... in ... Brookline, on Fast Day, Sept. 26, 1861. By Rev. F. H. Hedge, D.D. *Boston: Walker, Wise, and Company.* 1861. 8vo, pp. 19.

HEDGE. A Sermon, preached to the Independent Congregational Society, March 3d, 1850, By Frederic H. Hedge, on closing his Pastoral Connexion with that Society. ... *Bangor: Samuel S. Smith, Printer.* 1850. 8vo, pp. 16. B., M. 31217

HEDGE. Seventeen Hundred Fifty-Eight and Eighteen Hundred Fifty-Eight. A New Year's Discourse, Preached at Brookline, ... 1858. By Frederic H. Hedge, D.D, ... *Boston: Phillips, Sampson and Company.* 1858. 8vo, pp. 20. B., H. 31218

Also: Artillery-Election Sermon, 1834. ... *Boston.* 1834. 8vo, pp. 30. B., M.— ... A Sermon ... at the Dedication of the Church presented to the Town of Stetson by the Hon. Amasa Stetson, of Dorchester, Mass., Feb. 22, 1844. ... *Bangor.* 1844. 8vo, pp. 16. M.—Conscience and the State. A Discourse preached in Providence, April 27, 1851. ... *Providence.* 1851. 8vo, pp. 15. B., H., M.—An Introductory Lecture delivered at the Opening of the Bangor Lyceum, Nov. 15th, 1836. ... *Bangor.* 1836. 8vo, pp. 29. BA., H., M.—Memoir of Nathaniel Langdon Frothingham, D.D. ... *Boston: Press of John Wilson and Son.* 1870. 8vo, pp. 20. Portrait. B.— ... A Sermon preached at Ordination of Rev. Joshua Young, Boston, Feb. 1, 1849. ... *Boston.* 1849. 8vo, pp. 32. B., BA., M.—The National Entail. A Sermon preached to the First Congregational Church in Brookline, 3d of July, 1864. ... *Boston: Wright & Potter, Printers.* 1864. 8vo, pp. 19.—An Oration ... Bangor, on the Fourth of July, 1838. ... *Bangor.* 1838. 8vo, pp. 38.—A Sermon on the ... Late William Ellery Channing ... November 17th, 1842. ... *Bangor: Samuel S. Smith, Printer.* 1842. 8vo, pp. 19. BA.— ... A Sermon ... in Brookline ... succeeding the Death of Mr. Benjamin Goddard, November 3, 1861. ... *Boston: Printed by H. W. Dutton & Son.* 1861. 8vo, pp. 22. B., BA.—The Sick Woman. A Sermon for the Times. ... *Boston: Prentiss & Deland, Printers.* 1863. 8vo, pp. 16.

HEDGE (L.) The Duty and Manner of Singing in Christian Churches considered and illustrated; in a Sermon preached at a Singing Lecture in Warwick, January 29th, 1772. By Lemuel Hedge ... *Boston: R. Draper.* 1772. 8vo. 31219

HEDGE (L.) Eulogy on the Rev. Joseph McKean, D.D. ... delivered before the University, Cambridge, April 22, 1818. By Levi Hedge. ... *Cambridge: Hilliard & Metcalf.* 1818. 8vo, pp. 20. H. 31220

HEDGES (H. P.) An Address, delivered on the 20th of December, 1849, on the Occasion of the Celebration of the Two Hundredth Anniversary of the Settlement of the Town of East-

Hampton, together with an Appendix, containing a General History of the Town from its Settlement to the Year 1800: By Henry P. Hedges. *Corrector Office, Sag-Harbor, L. I.* 1850. 8vo, pp. 100. 31221

Also: A History of the Excise Law of the State of New-York. ... An Address ... January 25, 1853. *New-York.* 1853. 8vo, pp. 15. BA., I.

HEDGES (I. A.) Sorgo; or, The Northern Sugar Plant. By Isaac A. Hedges, the Pioneer Investigator in the Northern Cane Enterprise. *Cincinnati: Applegate & Co.* 1863. 12mo, pp. 204.

HEDGES (P.) Stricture on the "Elementa Medicinæ" of Doctor Brown. By Phineas Hedge. *Goshen: David M. Westcott.* MDCCXCV. 18mo, pp. (6), 130, (1). 31223

A specimen of early printing in an interior town in the State of New York.

[HEDRICK (B. S.)] Are North Carolinians Freemen? ... [*Chapel Hill.* 1856.] 8vo, pp. 8. B., H. 31224

[HEECKEREN (*Baron van*).] Aanteekeningen betrekkelijk de kolonie Suriname. *Te Arnhem.* 1826. 8vo. 2 Maps. 31225

[HEECKEREN.] Verslag van den staat van h. Suriname landbouwkund. genootschap: Prodesse conamur. *Paramaribo.* 1832. 8vo. 31226

See Teenstra's "De Negerslaven," p. 333, concerning the author of these pieces.

HEEDE (J. van). Discours | ende | Beschrijvinge van het groot | Eylandt Canaria, ende Gomera, | midtsgaders het innemen, ende | verlaten van dien. | Alles ghetrouwelijc met grooten aerbeyt, wt diversche Journa- | liers by een ghebrócht, ende vergadert. Door Michiel Ioostens van Heede, | Schrijver op de Armade vande E. Heeren des Nederlants Staten, ghede- | stineert op Westen, onder tbevel ende commandement E. Jonc Heer Pieter | vander Doest, als Admirael Generael. | Begrijpende alle de courssen ghedaen in dese Zeevaert, van daghe tot daghe, be- | ghinnende vanden xxv. Meye 1599. tot op den tienden Septembris denzel- | ven Jaers, stilo novo. | Door Eendrachtich perseveren, en Wet- | telijc strijden, van Noodts Weghen | Wort met Eeren, ende verblijden. Gherech- | tighe Victorije verkreghen. | *Tot Rotterdam,* | *Bij Gillis Pietersz. Boec-verkooper op Steygher,* | *inden rooden Enghel.* M. D.- XCIX. | 4to, 12 l. 31227

An account of the Dutch Expedition under Van der Does, which comprised no less than seventy vessels, for the redress of certain grievances, and which resulted in the taking of Alligona (in the Canaries) and the infliction of great damage at St. Thomas. *See* Trömel, No. 51.

HEEMSKERCK (C. van). Journael | Oft Daghelijcx-register van de Voyagie na Rio | de Plata, ghedaen met het Schip ghenoemt de Silveren Werelt, het welcke onder | t'Admiraelschap van Laurens Bicker, ende het bevel van Cornelis van Heems-kerck als Commies die | Custen van Guinea versocht hebbende, ende van den Admirael daer na versteken zijnde, alleen voorts seylende | na Rio de Plata, daer in de voorsz. Rieviere by de 60. mijlen opwaerts gekomen wesende, tot Bonas Aeris den Commis (d'welcke op de val- | sche aen-biedinghe van den Gouverneur derselver Plaetsen, om vry te mooghen handelen, aen Landt voer) met noch 8. ander | Personen heeft moeten achter laten, ende van daer wederom wech varende, noch selven seer deyrlijcken na 't af-ster- | ven van bycans all het Volck met die Reste in de Bay Todos los Santos in der Portugijsen handen | ghevallen is, allen Zee-varende Luyden tot eenen Spieghel ende Excempel beschreven | Door den Schipper daer op gheweest zijnde Hendrick Ottsen. | Zeer weerdich om lesen eñ aenmerckelijck om der Spaengiaerden gruwelijcke wreetheyt wille; die trouw, eer ende geloof schandelijck mis-bruycken, | om alle andere Natien, ... uyt de niewe Werelt te sluyten, daer sy door sulcken middel de verste af werden sullen. | ... | *Gedruckt tot Amstelredam by Cornelis Claesz, op 't Water in 't Schrijf-boek, Anno* 1603. | Obl. 4to, pp. 49. 5 Plates. + *Tot Amstelredam by Michiel Colijn, Boeck-vercooper op 't Water by de Oude-brugge int Huys-boeck.* 1617. | Obl. 4to, pp. 54. 5 Plates. 31228

HEER (O.) Flora fossilis arctica. Die fossile Flora der Polarländer enthaltend die in Nordgrönland, auf der Melville-Insel, im Banksland, am Mackenzie, in Island und in Spitzbergen entdeckten fossilen Pflanzen. Von O. Heer. Mit einem Anhang über versteinerte Hölzer der arctischen Zone von Dr. Carl Cramer ... *Zurich: Friedrich Schulthess.* 1868. 4to, pp. vii, 192. 50 Plates.

HEEREN (Arnold Hermann Ludwig). Handbuch der Geschichte des europäischen Staatensystems und seiner Colonieen. Dritte Ausgabe. ... *Göttingen: J. F. Röwer.* 1819. 8vo, pp. xxxviii, 880. c. 31230

HEEREN. History of the Political System of Europe, and its Colonies, From the Discovery of America to the Independence of the American Continent. From the German of A. H. L. Heeren. ... *Northampton, Mass.* 1828. 2 vols., 8vo. + *Northampton, Mass.: S. Butler and Son.* 1829. 2 vols., 8vo, pp. viii, 314; x, 406. B. + *Oxford: D. A. Talboys.* 31231

The translation is by George Bancroft. The English edition, described below, was edited by the publisher, D. A. Talboys, an eminent and learned bookseller at Oxford.

HEEREN. A Manual of the History of the Political System of Europe and its Colonies, from its Formation at the Close of the Fifteenth Century, to its Re-establishment upon the Fall of Napoleon. By A. H. L. Heeren. Translated from the Fifth German Edition. *Oxford: D. A. Talboys.* M DCCC XXXIV. 2 vols., 8vo, pp. xxix, 372; xvi, 464. H. + *Reprinted, London: Henry G. Bohn.* MDCCCXLVI. 8vo, pp. xxxii, 540. B., C. 31232

Some copies of the Oxford edition have the imprint *London: H. G. Bohn.*

HEEREN. Manuel Historique du Système Politique des États de l'Europe et de leurs Colonies: ... traduit de l'allemand. *Paris.* 1821. 8vo, pp. 364. + Traduit de l'allemand sur la troisième édition. *Paris: Videcocq.* 1841. 2 vols., 8vo. S. 31233

HEERMANS (J.) ... War Power of the President—Summary Imprisonment—Habeas Corpus. By J. Heermans. *New York: Loyal Publication Society.* 1863. 8vo, pp. 10. B. 31234

HEGEWISCH (*Prof.*) Amerikanisches Magazin. *See* Vol. I., No. 1287, add for collation, pp. (6), 190, 166; (4), 200; (4), 184.

[HEGNER (J. K.)] *See* Crantz, Vol. V., No. 17412.

HÉGUERTY (D'). Essai sur les Intérêts du commerce maritime. *La Haye.* 1754. 12mo, pp. 258. 31236

The | Heidelbergh Catechism | or | Method of Instruction, | in the | Christian Religion, | as | The same is taught in the Reformed Churches | and Schools of Holland. | Translated for the Use of the Reformed Protestant | Dutch Church, of the City of New-York. | *New-York: | Printed and Sold by John Holt, at the | Exchange.* | MDCCLXIV. | 8vo, pp. 46. + Sixth Edition. *Albany.* 1799. 8vo, pp. 60. N. 31237

The Heidelberg Catechism, in German, Latin, and English: With an Historical Introduction. Prepared and published by the Direction of the German Reformed Church in the United States of America. Tercentenary Edition. *New York: Charles Scribner.* 4to, pp. 277. 31238

HEIDELBERG COLLEGE, *Tiffin, Ohio.* Catalogue. 1857. *Sandusky.* 1858. 8vo. S. 31239

HEIJLIDIJ (C. J.) De modo procedendi Surinamensi in causis criminalibus, cum veteri tum novissimo. *Traject. a Rhenum.* 1857. 8vo. 31240

HEINE (Wilhelm). Reise um die Erde nach Japan an Bord der Expeditions-Escadron unter Com. Perry in den Jahren 1853, 54, und 55, unternommen im Auftrage der Regierung der Vereinigten Staaten. *Leipzig: H. Costenoble.* 1856. 2 vols., 8vo, pp. 321; 375. 31241

Translated into French, *Bruxelles: A. Lacroix,* ... 1859. 2 vols., 8vo. + Seconde édition. [*Ibid.*] 1863.

HEINE. Wanderbilder aus Central-Amerika. Skizzen eines deutschen Malers von Wilhelm Heine. Mit einem Vorwort von Friedrich Gerstäcker. Zweite Auflage. *Leipzig: Hermann Costenoble.* 1853. 18mo, pp. xvi, 264. B. + [*Ibid.*] 1857. 8vo.

Also: Graphic Scenes of the Japan Expedition. *New York: G. P. Putnam.* 1856. Folio. 10 Plates.

HEINECKE (S.) Genealogy from Adam to Christ; with the Genealogy of Adam Heinecke and Henry Vandersaal, from 1747 to 1868. By Rev. Samuel Heinecke. To which is added, a Brief Account of the Author's Travels as an Evangelist, with ten Sermons composed by Himself. *Philadelphia: Collins.* 1869. 12mo, pp. 231. C. 31243

HEINER (E.) Centenary Sermon ... December 8th, 1850, on the Occasion of the Centenary Celebration of the First German Reformed Congregation of Baltimore. By Rev. Elias Heiner, A.M. *Baltimore: Sherwood & Co.* 1850. 16mo, pp. 52. + Second Edition. [*Ibid.*] 31244

Also: Reminiscences of a Quarter of a Century: A Sermon ... in ... Baltimore, January 13, 1861. ... *Baltimore: Printed by John D. Toy.* 1861. 8vo, pp. 23, (1).

HEINRIACH (A. P.) The Dawnings of Music in Kentucky, or the Pleasures of Harmony, in the Solitudes of Nature. (Opera Prima.) *Philadelphia.* 1820. Folio, pp. 269. 31245

HEINZEN (K.) Die Teutschen und die Amerikaner. Von Karl Heinzen. Zweite Auflage. *Boston.* 1860. 8vo, pp. 59.

Also: A Few "Patriotic" Contemplations. ... Translated by C. P. [n. p. 1870?] 8vo, pp. 4. H.—Mankind the Criminal. A Lecture ... in Washington, D. C. ... *Roxbury, Mass.* [n. d.] 12mo, pp. 24. B., BA., H.

HEISING (A.) England und die Anglo-Sächsische Staatenbildung in Amerika, Westindien und Australien, vom Ursprung bis auf die Gegenwart. *Berlin: A. Sacco* [about 1835]. 8vo, pp. 258. C. 31247

HELDERBERGIA. *See* [Schoolcraft (H. R.)]

HELDRING (O. G.) Binnen- en buitenlandsche kolonisatie, in betrekking tot de armoede. *Amsterdam.* 1846. 8vo. 31248

Colonization at home and abroad, with relation to pauperism.

Helen Lason: A Peep at New-York Society. *Philadelphia.* 1855. 12mo. 31249

HELLENBROECK (A.) Specimen of Divine Truths, Fitted for the Use of those, of various Capacities, who desire to prepare themselves for a due Confession of their Faith. By the Rev. Mr. A. Hellenbroeck, Late Minister of the Gospel at Rotterdam. Translated from the Dutch, for the Use of the Reformed Protestant Dutch Church, of the City of New-York. *New-York: Printed by John Holt, opposite the Exchange.* MDCCLXV. 8vo, pp. 95. + *New Brunswick.* 1787. 12mo. + *Wilmington.* 1797.

HELLER (Carl Bartholomæus). Reisen in Mexiko in den Jahren 1845–48. *Leipzig: W. Engelmann.* 1853. 8vo, pp. xxiv, 432. Plate and 2 Maps. B., C., S. 31251

HELLIER (T.) The | Vain Prodigal Life, | and | Tragical Penitent Death | of | Thomas Hellier | Born at Whitchurch near Lyme | in Dorset-shire: | Who for Murdering his Master, | Mistress, and a Maid, was Executed accor- | ding to Law at Westover in Charles City, in | the Country of Virginia, neer the Plantation | called Hard Labour, where he perpetrated | the said Murders. | He Suffer'd on Munday the 5th of August, 1678. | And was after Hanged up in Chains at Windmill- | Point on James River. | *London: | Printed for Sam. Crouch at the Princes Arms, a corner-shop of | Popes-head-alley in Cornhil.* 1680. 4to, pp. (4), 40. J.C.B. 31252

Hellier & Co's Chicago Business Directory for 1859–60, with which is combined a Commercial Register of the Business Men of the City of New York. ... 1859. ... *Hellier & Co., New York.* [n. d.] 8vo, pp. 57. 31253

See also our Vol. IV., No. 12641.

HELLIMER (Régis). Épisodes de la guerre des États-Unis d'Amérique (1861–1862). Mémoires du Yankee James Trevor. *Limoges: Ardant frères.* [1863.] 8vo, pp. 288. Plate. B.

HELLMUTH (I.) A Reply to a Letter of the Rt. Rev. the Lord Bishop of Montreal and Metropolitan of Canada, addressed to the Bishops and Clergy of the United Church of England and Ireland in Canada. By I. Hellmuth, Archbishop of Huron. *Quebec.* 1862. 8vo, pp. 26. 31255

HELLO (J. M.) Relation de l'Expedition de la Corvette la Créole, au Mexique, en 1838 et 1839. Par J. M. Hello. *Paris: Dufart.* 1839. 8vo, pp. 60. 31256

HELLWALD (F. von). Die americanische Völkerwanderung. Eine Studie von Friedrich von Hellwald ... . *Wien: Adolf Holzhamer.* 1866. 12mo, pp. (2), iii, 54. BA. 31257

HELLWALD. Maximilian I. Kaiser von Mexico. Sein Leben, Wirken und Tod, nebst einem Abriss der Geschichte des Kaiserreichs. *Wien: Braumüller.* 1869. 2 parts, 8vo, pp. xvi, 617.

HELM (C. J.) Letter from Ch. J. Helm Esqr. on the Blockade and Rights of Neutrals. ... [n. p. n. d.] 8vo, pp. 19. H.

HELM (J. I.) Memoir of Martha Thompson Sharp. By James I. Helm. *Philadelphia.* 1849. 16mo. C. + *New York.* [1853.] 16mo. C. 31260

HELM (J. L.) Biographical Sketch of the Hon. John L[arue] Helm, late Governor of Kentucky. [By a Committee.] Published by Direction of the General Assembly of Kentucky. *Frankfort (Ky.): S. I. M. Major, Public Printer.* 1868. 8vo, pp. 144. Portrait. C. 31261

HELMER (C. D.) Two Sermons. I. Signs of our National Atheism. II. The War Begun. By C. D. Helmer, Milwaukee. ... April 21st and 28th, 1861. *Milwaukee: Terry & Cleaver.* 1861. 8vo, pp. 35. 31262

Also: The Stars and Stripes. A Poem pronounced before the Phi Beta Kappa Society, Yale College, July 30, 1862. ... *New Haven: E. Haynes.* 1862. 8vo, pp. 23-47.

HELMIG VAN DER VEGT (A.) Proeve eener Handleiding om het Neger-Engelsch, zoo als hetzelve over het algemeen binnen de Kolonie Suriname gesproken wordt, ... Door A. Helmig van der Vegt. *Amsterdam.* 1844. 8vo, pp. 56. 31263

HELMS (A. Z.) Tagebuch einer Reise durch Peru, von Buenos-Ayres auf dem grossen Plataflusse über Potosi nach Lima der Hauptstadt des Königreichs Peru. Vom Königlich Spanischen Huttendirektor Anton Zacharius Helms. *Dresden: In der Waltherischen Hofbuchhandlung.* 1798. 8vo, pp. 300. J.C.B.

HELMS. Travels from Buenos Ayres, by Potosi, to Lima. With Notes by the Translator, containing Topographical Descriptions of the Spanish Possessions in South America. Drawn

from the Last and Best Authorities. By Anthony Zachariah Helms, formerly Director of the Mines near Cracow in Poland, and late Director of the Mines, ... in Peru. *London: Richard Phillips.* 1806. 12mo, pp. xii, 287. Map. BA., H. + [Another Edition. *Ibid.*] 1807. 8vo, pp. 92. + Second Edition. *London.* 1807. 12mo, pp. 304. Plate and 2 Maps. 31265

An abridgment of Helms' travels, which occupies 108 pages and an appendix of 150 pages, consisting of extracts from Alcedo, Ulloa, &c. *See* "M. Rev.,' LIII. 148.

HELMS. Voyage dans l'Amérique Méridionale, commençant par Buenos Ayres et Potosi jusqu'à Lima, Avec un Appendice contenant la Description la plus complète et la plus exacte des Possessions ou Colonies espagnoles dans l'Amérique méridionale; Appendice formé de l'extrait des meilleurs Voyages les plus modernes; Par Antoine Zacharie Helms. Traduit de l'Anglais par M. B. B. D. V., member de plusieurs Academies. *Paris: Galignani.* 1812. 2 vols., 8vo, pp. (2), x, 257. 2 Maps. H., 8.

HELMUTH (J. H. C.) Kurze Nachricht von dem gelben Fieber, Philadelphia, von J. H. C. Helmuth. *Philadelphia.* 1793. 8vo. B. 31267

HELMUTH. A Short Account of the Yellow Fever in Philadelphia, for the Reflecting Christian. By J. Henry C. Helmuth, ... Translated from the German by Charles Erdmann. ... *Philadelphia: Printed by Jones, Hoff & Derrick.* M,DCC,XCIV. 8vo, pp. (4), 55. B., P. 31268

Also: Kurze Andachten einer gottsuchenden Seele, auf alle Tage der Woche, und andere Umstände einrichtet. *Germantown: M. Billmeyer.* 1795. 12mo, pp. 28. C.

A Help to a National Reformation. Containing An Abstract of the Penal-Laws against Prophaneness and Vice. Fifth Edition, Enlarged. *London.* 1706. 8vo, pp. (16), 131. B. 31269

Includes an account of the efforts for the reformation of morals in Jamaica and in New England, pp. 4, 9, 11–16.

HELPER (H. R.) Compendium of the Impending Crisis of the South. By Hinton Rowan Helper, of North Carolina. *New York: A. B. Burdick.* 1859. 8vo, pp. 214. + [*Ibid.*] 1860.

HELPER. The Impending Crisis of the South: how to meet it. By Hinton Rowan Helper, of North Carolina. *New York: Burdick Brothers.* 1857. 12mo, pp. 413. C. + Hundredth Thousand. *New York: A. B. Burdick.* 1860. 12mo, pp. 420.

For a reply *see* Peissner (E.), The Union, and Wolfe (*Judge*).

HELPER. The Land of Gold. Reality versus Fiction. By Hinton Rowan Helper ... . *Baltimore: For the Author.* 1855. 12mo, pp. 300. B., C. 31272

HELPER. The Negroes in Negroland; the Negroes in America; and Negroes Generally. Also, the Several Races of White Men, considered as the Involuntary and Predestined Supplanters of the Black Races. A Compilation. By Hinton Rowan Helper ... . *New York: G. W. Carleton.* MDCCCLXVIII 12mo, pp. 254. B. 31273

HELPER. Nojoque; A Question for a Continent. By Hinton Rowan Helper ... . *New York: George W. Carleton & Co.* MDCCCLXVII. 12mo, pp. 479. B., C. 31274

[HELPS (Arthur).] The Conquerors of the New World and their Bondsmen being a Narrative of the Principal Events which led to Negro Slavery in the West Indies and America. ... *London: William Pickering.* 1848–52. 2 vols., post 8vo, pp. x, (2), 264, (1); (4), 300. B. 31275

Now scarce. The author is said to have suppressed the work.

[HELPS.] A Letter on "Uncle Tom's Cabin." ... *Cambridge: John Bartlett.* 1852. 8vo, pp. 29. H. 31276

HELPS. The Life of Columbus, the Discoverer of America. Chiefly by Arthur Helps ... *London: Bell and Daldy.* 1869. Post 8vo, pp. xvi, 262, (1). B., BA. 31277

Some copies have the imprint *Philadelphia: J. B. Lippincott & Co.*

HELPS. The Life of Las Casas, "The Apostle of the Indies." By Arthur Helps. ... *London: Bell and Daldy.* 1868. 8vo, pp. xix, 292. Map. B. + Second Edition. [*Ibid.*] 1868. Map.

Some copies have the imprint *Philadelphia: J. B. Lippincott & Co.* 1868. In this work, reproduced with additions from the author's "Spanish Conquest," Mr. Helps has refuted the charge that Las Casas, in his anxiety to relieve the Indians from the slavery imposed upon them by the Spaniards, first suggested the institution of African slavery.

HELPS. The Life of Pizarro, with some Account of his Associates in the Conquest of Peru. By Arthur Helps. *London: Bell and Daldy.* 1869. 16mo, pp. xxii, 320. B., BA. + Second Edition. [*Ibid.*] 31279

HELPS. The Spanish Conquest in America and its Relation to the History of Slavery and to the Government of Colonies. By Arthur Helps. *London: John W. Parker & Son.* 1855–1861.

4 vols., 8vo, pp. xv, 528; vii, 526, (1); viii, 584; viii, 510, (1). B., BA. + *New York: Harper & Brothers.* 1857. 4 vols., 12mo, pp. 490; 470; 532; 456. Map. H. + *London: Parker, Son, & Bowin.* 1861. 4 vols., 8vo. 31280

"The whole of this noble work is devoted to a history of the relations of the Indians of America to its Spanish invaders; and the effect of their occupation, and conquest upon the population, religion, and manners of the aborigines. The various narratives and histories, which describe the awful destruction of many Indian nations by the Spaniards, are criticised with true philosophical acumen, and the veracity and capability of their authors fairly examined." *See* Field's "Essay," No. 682; Fraser's "Magazine," LVI. 441, and "Westminster Review," New Series, VIII. 579.

Helvington; a Dramatic Story in Five Acts. *Memphis.* 1867. 8vo, pp. 187. B. 31281

[HELYOT (*le Père*).] Histoire des Ordres Monastiques, religieux et militaires, et des Congregations Seculieres de l'un & de l'autre sexe [continuée jusqu'à présent par M. Bullot, avec un Catalogue des livres qui traitent des ordres Monastiques]. *Paris: Chez Jean Baptiste Coignard.* 1714–19. 8 vols., 4to, pp. xcviii, (5), 399, (24); (7), 436, (31); xvi, (8), 456, (47); (8), 464, (42); (6), 488, (20); (8), 446, (26); (8), 493, (34); (8), 446, (38). Plates. B. + *Paris.* 1792. 8vo. H. 31282

Relates to their labors in America. "Cet ouvrage, fruit d'un travail de 25 ans, est plein de savantes recherches, et est plus exact, quoiqu'il ne le soit pas toujours, que ceux des écrivains qui l'avaient précédé."—FELLER. *See* Brunet's "Manuel" for other editions and other works by this author.

HEMENWAY (A. M.) Poets and Poetry of Vermont. Edited by Abby Maria Hemenway. ... *Rutland: George A. Tuttle & Company.* 1858. 12mo, pp. xii, 400. + Second Revised Edition. *Boston.* 1860. 12mo, pp. 514. S. 31283

Some copies of the Second Edition have the imprint *Brattleboro.* 1860.

HEMENWAY. The Vermont Historical Gazetteer: a Magazine, embracing a History of Each Town, Civil, Ecclesiastical, Biographical and Military. Edited by Abby Maria Hemenway. *Burlington, Vt.: Miss A. M. Hemenway.* 1867–71. 2 vols., 8vo, pp. xi, 1096; 1199. Portraits and Plates. BA., H. 31284

This is a series of Town Histories, grouped in Counties, and issued in quarterly numbers. Each number containing 100 pages in double columns, and portrait. It was first issued as the "Vermont Quarterly Gazetteer." *Ludlow, Vt.* 1860.

[HEMING] (T.) A Sermon ... before the Incorporated Society for the Propagation of the Gospel in Foreign Parts ... February 17, 1737–8. By Thomas, Lord Bishop of Bangor. *London: J. and J. Pemberton.* MDCCXXXVIII. 8vo, pp. 70, (1). BA. 31285

Since setting this up, and too late to alter, we discovered it should be under Herring.

The Hemisphere. English and French Journal; containing Literary and Biographical Varieties, dedicated to Americans, ... *Philadelphia.* 1810–11. 31286

HEMMENWAY (M.) A Discourse Delivered at Welles, on the 22d February, 1800, Occasioned by the Lamented Death of General George Washington. By Moses Hemmenway, D.D. ... *Portsmouth (N. H.): C. Peirce.* 1800. 8vo, pp. 16. C. 31287

HEMMENWAY. A Sermon, Preached ... May 26, 1784. Being the Day of General Election. By Moses Hemmenway, A.M. ... *Boston: ... Printed by Benjamin Edes and Sons,* ... M,DCC,LXXXIV. 8vo, pp. 52. B., BA., H. 31288

Also: Sermon at the Ordination of the Rev. John Kelly, Hempstead, December 5, 1792. ... *Dover.* 1793. 8vo. M.— ... Sermon ... at York, March 16, 1810, at the Interment of ... Rev. ... Isaac Lyman. ... *Boston: Press of John Eliot, Jun.* 1810. 8vo, pp. 31. BA., N., W.—A Sermon ... March 11th, at the Interment of the Reverend James Pike ... . *Dover: Printed by Eliphalet Ladd.* M,DCC,XCII. 8vo, pp. 28. B. —A Sermon ... at the Ordination of Mr. Jonathan Calef ... June 11, 1794. ... *Hallowell (District of Maine): Printed by Howard S. Robinson.* 1795. 8vo, pp. 31. H. And many sermons on religious and doctrinal topics.

HEMMERSAM (Michael). Guineische und West-Indianische Reissbeschreibung de An. 1639. biss 1645. Von Ambsterdam nach ... Brasilien ... . *Nürnberg: Paul Fürsten.* [1647.] 8vo, pp. 109. + Vermehrt durch C. L. Diethern. *Nürnberg: Paul Fürstens.* [1663.] 16mo, pp. (30), 109, (26). BA., H. 31289

Relates to Brazil, Guyana, Peru, Chile, Paraguay, etc. The edition of 1663 contains an Appendix, pp. 47, which seems to have been a separate publication. For other editions *see our* Vol. VI., p. 568, 569.

HEMMERSAM. West-Indianisk Reese-Beskriffning, från åhr 1639 till 1645. Ifrån Amsterdam till St. Foris de Mina, itt Castell i Africa: Forättat och beskrefvin aff Michael Hammersam, Borg. uthi Nurenberg. Och nu på wårt Swänska Språåk förwänd och tryckt ... *Wijsingborg* ... *Johan Kanckel. Anno* MDCLXXIV. Small 4to, pp. (8), 94. C. 31290

"Cet ouvrage ne se trouve pas cité par aucun bibliographe. Très-rare."—LECLERC.

HEMPHILL (J.) Eulogy on the Life and Character of the Hon. Thomas J. Rusk, Late U. S. Senator from Texas. Delivered in the Hall of the House of Representatives of the State of Texas, on the Seventh of November, 1857. By John Hemphill. ... *Austin: Printed by John Marshall & Co.* 1857. 8vo, pp. 24. H. 31291

Also: Speech ... on the State of the Union. ... In the Senate ... January 28, 1861 [n. p. n. d.] 8vo, pp. 16. H.

HEMPHILL (Joseph). Speech of Mr. Hemphill, on the Missouri Question .... *Washington.* [1819.] 8vo, pp. 27. H., P., S.

Also: Speech ... on the subject of Roads and Canals. [*Washington.* 1823.] 8vo. W.—Mr. Hemphill's Speech on the Bill to Construct a National Road from Buffalo to New Orleans, ... March 23, 1830. [n. p. n. d.] 8vo, pp. 23. N. S.

HEMPHILL (Samuel). A Defence Of Mr. Hemphill's Observations: or, An Answer to the Vindication of the Rev. Commission. *Philadelphia: Printed and Sold by B. Franklin.* 1735. 8vo, pp. 47, (1). B., M. 31293

HEMPHILL. Extract of the Minutes of the Commission of the Synod, Relating to the Reverend Samuel Hemphill. *Philadelphia: Printed and sold by B. Franklin.* 1735. 12mo, pp. 13. B.

HEMPHILL. A Letter to a Friend in the Country, Containing the Substance of a Sermon Preached at Philadelphia, in the Congregation of The Rev. Mr. Hemphill, Concerning the Terms of Christian and Ministerial Communion. *Philadelphia: Printed and sold by B. Franklin, at the new Printing-Office near the Market.* 1735. 16mo, pp. 40. W. 31295

HEMPHILL. Remarks upon a Pamphlet, entitled A Letter to a Friend, &c., containing the Substance of a Sermon preached at Philadelphia, in the Congregation of Rev. Mr. Hemphill. *Philadelphia.* 1735. 16mo, pp. 32. M. 31296

HEMPHILL. A Vindication of the Reverend Commission of the Synod, in Answer to Observations on their proceedings against the Rev. Mr. Hemphill. *Philadelphia: Printed and sold by B. Franklin.* 1735. 16mo, pp. 63. M. 31297

These pieces, relative to Hemphill who was an Irishman, are introduced here because they are slightly historical; some of them are moreover early specimens of Franklin's press, and, in Sparks' judgment, some are written by Franklin. *See* [Franklin (B.)], Vol. VII., No. 25591. *See also* Sparks' "Life of Franklin," p. 125.

HEMPSTEAD (S.) Masonic Oration ... by S. Hempstead, Esq., on St. John's Day, June 24, 1846. *Dubuque, Iowa.* 12mo, pp. 6.

HEMPSTEAD CASE, *State of New York.* In the Court for the Trial of Impeachments and the Correction of Errors. Between Richard Bedell and others, Respondents, and Samuel Denton, Benjamin Tredwell and others, Appellants. On Appeal from the Court of Chancery. Case on behalf of the Respondents. *New York.* 1818. 8vo, pp. over 504. N. 31299

HEMPSTEAD CASE. In Error. The Town of North Hempstead, etc., Appellants, and the Town of Hempstead, etc., Respondents. Appellants' Case. *New York.* 1825. 8vo. N.

HEMPSTEAD INSTITUTE. Circular. *New York.* 1857. 8vo.

HENCHMAN (N.) A Letter to the Reverend Mr. William Hobby, Occasioned by sundry Passages in his ... Letter, In Vindication of Mr. Whitefield's Itinerancy and Conduct. By Nathaniel Henchman ... . *Boston: Printed by T. Fleet.* 1745. 4to, pp. 12. B., H., M., W. 31302

Also: Letter to Stephen Chase, stating why he will not admit G. Whitefield into his Pulpit. *Boston.* 1744. 8vo, pp. 12.—Reasons ... for declining to admit Mr. Whitefield into his Pulpit. *Boston: Printed by T. Fleet.* 1745. 8vo, pp. 12. B., BA., B., M., W.— ... Sermon occasioned by the Death of the Hon ... John Burrill, Esq ... Decemb. 10, 1721. ... *Boston.* 1721. 12mo, pp. iv, iv, 41, (2). B., M., W.— ... A Sermon ... at the Ordination of ... Mr. James Varney, in Wilmington, October 24 the ... 1733. ... *Boston: D. Henchman.* 1733. 8vo, pp. 29. (1). BA., W.

HENDERSON (A.) A Grammar of the Moskito Language. By Alexander Henderson, of Belize, Honduras. *New York: Printed by John A. Gray.* 1846. 8vo, pp. iv, 48. 31303

HENDERSON. The Gospel according to Mathew in the Charibbean Language. Translated by Alexander Henderson. *Edinburgh.* 1847. 8vo, pp. 88. 31304

HENDERSON. The Maya Primer. By Alexander Henderson, Belize, Honduras. *Birmingham: Printed by J. Showell.* [n. d.] 8vo, pp. 12. 31305

Also: Catecismo de los Metodistas. 8vo, pp. 17.—Breve Devocionario. 8vo, pp. 17. Each in the Maya language.

HENDERSON (A.) Canadian Views and Studies. By Alexander Henderson. *Montreal.* 1866. 8vo. 31306

HENDERSON (A. W.) Remember; a Word for Soldiers. By Rev. A. W. Henderson. *New York: American Tract Society.* 18mo, pp. 48. 31307

Also a series of seven tracts entitled "Glad Tidings for the Hospital;" all issued during the Civil War, 1861–65.

HENDERSON (George). An Account of the British Settlement of Honduras; being a View of its Commercial and Agricultural Resources, Soil, Climate, Natural History, &c. To which are added, Sketches of the Manners and Customs of the Mosquito Indians, preceded by the Journal of a Voyage to the Mosquito shore. Illustrated by a Map. By Capt. Henderson, of

his Majesty's 5th West India Regiment. *London: C. and R. Baldwin.* 1809. 8vo, pp. xi, 203. Map. C., P., S. + Second Edition, Enlarged. *London: R. Baldwin.* 1811. 8vo, pp. xi, 237, (1). Map. BA., H. 31308

See "M. Rev," LXIII. 396; LXXII. 443; LXXXII. 218; Field's "Essay," 682.

HENDERSON. A Brief View of the actual Condition and Treatment of the Negro Slaves in the British Colonies; ... By Captain Henderson, ... *London: Baldwin and Co.* 1816. 8vo, pp. 56. 31309

HENDERSON (G.) A Short View of the Administrations in the Government of America, under the Former Presidents, the Late General Washington, and John Adams; and of the Present Administration under Thomas Jefferson: with Cursory Observations on the Present State of the Revenue, ... of the United States. By George Henderson, Esq. ... *London: J. Hatchard.* 1802. 8vo, pp. viii, 71. B., H. 31310

See "M. Rev.," XL. 205.

HENDERSON (G. D.) Address on the Death of General Nathaniel Lyon. Delivered at Manhattan, Kansas, September 26, 1861. By Rev. George D. Henderson ... *Leavenworth.* 1861. 8vo, pp. 8. 31311

HENDERSON (H.) Fast Sermon, Civil War, Demopolis, Ala. By H. Henderson, A.M. 31312

This imperfect title is from the "Historical Magazine."

HENDERSON (J.) The Rev. Mr. Jacob Henderson's Fifth Letter to Daniel Dulany, Esq; In Relation to the Case and Petition of the Clergy of Maryland. *Printed for the Author, in the Year* MDCCXXXII. 8vo, pp. (2), 41. 31313

The only one of the series I have ever seen.

HENDERSON (J.) A History of the Brazil; comprising its Geography, Commerce, Colonization, Aboriginal Inhabitants, &c., &c., &c. By James Henderson, recently from South America. ... *London: Longman* ... 1821. 4to, pp. xxiii, 522. 28 Plates, 2 Maps. A., B., BA., H., P., S. 31314

Said to be compiled principally from Cazal. *See* Vol. III., No. 11640.

HENDERSON. A Series of Observations ... on the Expediency of Great Britain entering into Commercial Regulations with the South American States, accompanied by Brief Commercial Notices of the five Republics. By James Henderson, ... *London: J. M. Richardson.* 1822. 8vo, pp. 24. H. 31315

HENDERSON. Representacion à los Americanos del Sud y Mexicanos, para dissuadirles de que concedan ventajas commerciales a otras nacionas, en perjuicio de Inglaterra, por causa de su retardo en reconocer su independencia ... con un examen rapido de varios acontecimientos importantes, y rasgos patrioticos que han distinguido sus respectivas revoluciones, por James Henderson. *London.* 1822. 8vo, pp. 44. 31316

Also: An Address to the South Americans and Mexicans. ... *London: J. M. Richardson; and J. Hatchard.* 1822. 8vo, pp. (2), 45. H.

HENDERSON (J. B.) The Missouri Test Oath. Argument in the Supreme Court of the United States, March, 1866. *Washington Reporter, March* 19, 1866. 8vo, pp. 16. 31317

HENDERSON. Speech of Hon. J. B. Henderson, of Mo., on the Confiscation of Property. Delivered ... April 8, 1862. [n. p. n. d.] 8vo, pp. 16. H. 31318

HENDERSON. Speech delivered ... at Hannibal, Mo., before a Mass Meeting of the Citizens of Marion and Ralls Counties, 20th of August, 1862. [n. p. n. d.] 8vo, pp. 36. B. 31319

Also: Issues of the Day. Speech ... St. Louis ... Oct. 21. [n. p. 1868.] 8vo, pp. 11. H.—Letter ... to the Secretary of War. [June 1, 1865. n. p. n. d.] 8vo, pp. 7. H.—Reconstruction. Speech ... February 20th, 1867. [n. p. n. d.] 8vo, pp. 8.—The Funding Bill. Speech ... in the Senate, March 4, 1868. [n. p. n. d.] 8vo, pp. 16.—Speech ... on the Present Condition of the Country and the Remedy for Existing Evils; ... February 13 and 14, 1866. *Washington.* 1866. 8vo, pp. 40. Speech ... on the Proposed Amendment of the Constitution, to abolish Slavery throughout the United States, ... April 7, 1864. *Washington: M. Polkinhorn, Printer.* 1864. 8vo, pp. 30. B.—Speech ... on the Post Office Appropriation Bill; ... April 30 and May 1, 1866. *Washington.* 1866. 8vo, pp. 16. B.—Reconstruction. Speech ... in the Senate ... June 8, 1866. ... [n. p. n. d.] 8vo, pp. 12.—Speech ... on the Tax on Unmanufactured Cotton; ... in the Senate ... June 25, 1866. *Washington.* 1866. 8vo, pp. 15. H.—Speech ... on the Bill to provide Increased Revenue from Imports; ... in the Senate ... January 26, 1867. *Washington.* 1867. 8vo, pp. 14. H.—Speech ... on the Abolition of Slavery. ... Senate, ... March 27, 1862. [n. p. n. d.] 8vo, pp. 15.—Speech ... on the National Currency, ... May 6, 1864. [n. p. n. d.] 8vo, pp. 16. H.—Speech Feb. 13 and 14, 1866, on Apportionment. [n. p. n. d.]

HENDERSON (J.) Constitution and Regulations of the Society of Masons, in Virginia. *Richmond.* 1818. 31320

HENDERSON (J.) Letter of Hon. John Henderson to the Legislature of the State of Mississippi, Dec. 28, 1840. [n. p. n. d.] 8vo, pp. 16. M. 31321

Also: Remarks ... on the Bankrupt Bill. ... In the Senate ... 25th May, 1840. [n. p. n. d.] 8vo, pp. 7. H.

HENDERSON (J. H. D.) Reconstruction—Branch Mint in Oregon. Remarks of Hon. James H. D. Henderson ... House of Representatives, June 13, 1866. *Washington.* 1866. 8vo, pp. 8.

HENDERSON (J. J.) Annual Statement of the Trade and Commerce of Buffalo, for 1853. ... By John J. Henderson. *Buffalo: E. A. Maynard & Co., Printers.* 1854. 8vo, pp. 24. H. + For 1854. *Buffalo.* 1855. 8vo, pp. 56. 31323

HENDERSON (J. S.) The Unseen Hand; or, the Four Scouts of the Waccamaw. By J. Stanley Henderson. *New York: Beadle & Co.* [1868.] 16mo, pp. 100. C. 31324

Also: Missing Jo; or, the Mystery of Camp White. A Tale of the Tents. ... *New York: Beadle & Co.* 1865. 16mo, pp. 36.—The Willing Captive; or, The Woodyard Mystery. A Tale of Ohio River Life. ... *New York: Beadle & Co.* 1865. 16mo, pp. 39. All poor enough to be omitted.

HENDERSON (M. A.), *pseudon.* The Song of Milgenwater: Translated from the Original Feejee. By Marc Antony Henderson ... *Cincinnati: Jones, Brown & Robinson.* 1856. 12mo, pp. 96. H. + The Song of Milhanwatha. Second Edition. *Cincinnati: Tickell & Grinne.* 1856. 12mo, pp. 144. B., C.

One of the many travesties of Longfellow's "Hiawatha."

HENDERSON (M. H.) The Days of Old; a Centennial Discourse delivered in ... Newark, N. J., Feb. 22, 1846. By Mathew H. Henderson, M.A. *New York: Leavitt, Trow & Co.* 1846. 8vo, pp. 64. 31326

HENDERSON (S.) Suggestions for the Prevention ... in the West Indies ... [of] the Yellow Feaver. To which are added other Papers connected with the Subject. By Stewart Henderson, M.D. ... *London: J. Stockdale, Jr.* 1809. 8vo, pp. 114.

See "M. Rev.," New Series, LX. 203.

HENDERSON (T.) A Lecture delivered at the Opening of the Medical Department of the Columbian College, Washington, D. C. [n. p.] 1826. 8vo, pp. 8. M. 31328

HENDERSON (T.) *See* [Smith (Fr. H.)]

HENDRICKS (——). Speech of Mr. Hendricks, on the Bill to graduate the Price of the Public Lands. Delivered in the Senate ... January 28, 1828. *Washington: Printed by Gales & Seaton.* 1828. 8vo, pp. 26. H. 31329

HENDRICKS (T. A.) Reconstruction. Speech of Hon. Thomas A. Hendricks ... in the Senate ... January 30, 1868. *Washington: F. & J. Rives & Geo. A. Bailey.* 1868. 8vo, pp. 16

[HENDRICKS (William).] *See* Journal of the March.

HENDRICKSON (J.) Trial of John Hendrickson, Jr., for the Murder of his Wife, Maria, by poisoning, at Bethlehem, Albany

County, New York, March 6, 1853, tried in ... 1853. Reported and compiled by David M. Barnes, and W. S. Hevenor. *Albany.* 1853. 8vo. 31331

Also: Review, Opinions &c., of Dr. Charles A. Lee and Others, of the Testimony of Drs. Salisbury and Swinburne on the Trial of John Hendrickson, Jr., ... *New York.* 1855. 8vo, pp. 41, (3). B., H.

HENDRICKSON *vs.* SHOTWELL. The Decision. Chancery of New Jersey, between Joseph Hendrickson, Complainant, and Thos. L. Shotwell and Elizabeth his wife, Defendants, On Bill for Relief, &c.—and between Thos. L. Shotwell, Complainant, Joseph Hendrickson, and Stacy Decow, Defendants, On Bill of Interpleader, on the 10th July, 1832. *Philadelphia.* 1832. 8vo.

HENDSCHEL (Thomas). Relation von der freudenreichen Bekehrung des Königreichs Voxu in Japon. *Ingoldstat.* 1617. 4to. Frontispiece. 31333

Contains an account of Peru.

HENDY (J.) A Treatise on the Glandular Disease of Barbadoes, ... By James Hendy, M.D. ... *London: C. Dilly.* M.DCC.-LXXXIV. 8vo, pp. (2), vii, 140. 2 Plates. B., BA. 31334

HENDY. A Vindication of the Opinions and Facts, contained in a Treatise of the Glandular Disease of Barbadoes by James Hendy, M.D. ... *London: J. Kearsly.* 1789. 8vo, pp. 155.

See "M. Rev.," LXXXI. 553.

HENDY *und* ROLLO (John). Ueber die Drüsenkrankheit in Barbados oder über Wilhelm Hillary's Elephantiasis. *Frankfurt.* 1788. 8vo, pp. (10), 254. 2 Plates. H. 31336

HENEY (H.) Commentaire ou observations sur l'acte de la 31e année du règne de George III., chap. 31, communément appelé acte constitutionel du haut et bas Canada. Par H. Heney. *Montréal: Leclere et Jones.* 1832. 8vo, pp. 72, 4. 31337

HENFREY (B.) A Plan with Proposals for Forming a Company to work Mines in the United States; and to Smelt and Refine the Ores, whether of Copper, Lead, Tin, Silver, or Gold. By Benjamin Henfrey. ... *Philadelphia: Printed by Snowden & M'Corkle.* 1797. 8vo, pp. 34. BA., N., S. 31338

HENING (W. W.) The Statutes at Large; being a Collection of all the Laws of Virginia, from the first Session of the Legislature in 1619. ... By W. W. Hening. *New York, Philadelphia, & Richmond.* 1819–1823. 13 vols., 8vo. H. 31339

Bancroft remarks, that no other State in the Union possesses so excellent a work on its legislative history.

HENING. The New Virginia Justice. ... By William Waller Hening. ... *Richmond.* 1795. C., P. + The Third Edition. *Richmond for the Author.* 1820. 8vo, pp. 821. H. 31340

HENIS (T. X.) Diario historico de la rebelion y guerra de los pueblos Guaranis, situados en la costa oriental del Rio Uruguay, del año de 1754. Version castellana de la obra escrita en latin por el P. Tadeo Xavier Henis de la compañia de Jesus. *Buenos Aires.* 1836. Folio, pp. (2), vii, 60. H. 31341

HENKLE (M. M.) The Life of Henry Bidleman Bascom, D.D., LL.D., late Bishop of the Methodist Episcopal Church South. By Moses Montgomery Henkle, D.D. *Louisville: Morton & Griswold.* 1854. 12mo, pp. 408. Portrait. 31342

Also: Masonic Addresses. 1847. 8vo.

HENLEY (D.) The Proceedings of a General Court-Martial; Held at Cambridge, on Tuesday the Twentieth of January; and continued by several Adjournments to Wednesday the 25th of February, 1788: Upon the Trial of Colonel David Henley. *Boston: Printed by J. Gill.* MDCCLXXVIII. Small 4to, pp. 88. N.

Henley was an American officer, charged by Gen. Burgoyne with cruelty to the British prisoners. It was reprinted with the following title:

HENLEY. Proceedings of a Court Martial held at Cambridge, by Order of Major General Heath, Commanding the American Troops for the Northern District, for the Trial of Colonel David Henley, accused by General Burgoyne, of ill treatment of the British Soldiers, &c. Taken in Short Hand by an Officer who was present. *London: J. Almon.* MDCCLXXVIII. 8vo, pp. (4), 147. H. + The Second Edition. [*Ibid.*] 31344

HENLEY (S.) Sermon at Williamsburg, May v. 1777, for the Benefit of a Fund to support the Widows and Orphans of Clergymen in Virginia. By S. Henley, Professor in William and Mary College. *Williamsburg.* 1771. 4to. 31345

HENLEY. Distinct Claims of Government. Sermon preached before the Honourable House of Burgesses at Williamsburg, in Virginia, March 1, 1772. *Cambridge.* 1772. 4to. 31346

This sermon exposed its author to much obloquy. Also: A Candid Refutation of the Heresy imputed by Ro. C. Nicholas ... to the Reverend S. Henley. ... *Williamsburg: Printed for B. White in London, D. Prince in Oxford, and J. Woodver in Cambridge.* MDCCLXXIV. 8vo, pp. (6), 72. BA.

HENNEPIN (L.) Description | de la | Louisiane, | nouvellement decouverte | au Sud'Oüest de la Nouvelle France, | par ordre du roy. | Avec la Carte du Pays: Les Mœurs | & la Manière de vivre | des Sauvages. | Dedie'e a Sa Majeste'. | Par le R. P. Louis Hennepin, | Missionaire Recollet & | Notaire Apostolique. | *A Paris*, | *Chez la Veuve Sébastien Huré*, ... | M. DC. LXXXIII. | ... | 12mo, pp. (12), 312, "Mœurs des Sauvages," pp. 107. Map by Guerard. BA., C.

There are copies of this edition dated *Paris*, MDCLXXXIV. This is the first edition of the Travels of this famous friar, giving his voyage up the Mississippi from the Illinois river. He first described the Falls of Niagara, and, according to some authorities, named Louisiana after the then King of France, Louis XIV. But this fact is disputed by Harrisse and others; it is, however, the first printed account of Louisiana.

HENNEPIN. Description | de la | Lousiane | nouvellement decouverte | au Sud'Oüest de la Nouvelle France, | par ordre du roy. | Avec la Carte du Pays: Les Moeurs | & la Maniere de vivre | des Sauvages. | ... | Par le R. P. Loüis Hennepin, | Missionaire Recollet & | Notaire Apostolique. | *A Paris*, | *Chez Amable Auroy*, ... | M. DC. L. XXXVIII. | ... | 12mo, pp. (12), 312, 107. Map. BA., H.

An exact reproduction of the edition of 1683, but some slight verbal changes and typographical errors prove that it is a reprint. Both editions have a monogram AA above imprint.

HENNEPIN. [Engraved title:] Nouvelle decouverte | d'un tre grand | Pays | Situé dans L'Amerique | Par R. P. Louis de Hennepin. | *a Utrec* | *Chez Guiliaume Broedelet* | [Followed by printed title:] Nouvelle | decouverte | d'un tres grand | pays | Situé dans l'Amerique, | entre | Le Nouveau Mexique, | et | La Mer Glaciale, | Avec les Cartes, & les Figures necessaires, & de plus | l'Histoire Naturelle & Morale, & les avantages, | qu'on en peut tirer par l'établissement des Colonies. | Le tout dedie | à | Sa Majesté Britannique. | Guillaume III. | Par le | R. P. Louis Hennepin, | Missionaire Recollect & Notaire Apostolique. ¶ *A Utrecht*, | *Chez Guillaume Broedelet*, | *Marchand Libraire*. M DC XCVII. | 12mo, Engraved Title, pp. (70), 506. 2 Maps, 2 Plates, one of which is the first engraved view of Niagara Falls. BA., H., J.C.B., M. 31349

This is the first edition of the second part, it includes the substance of his first book, but gives, before the account of his voyage up the Mississippi, an account of a voyage he here claims to have made down to the mouth and up again. It is identical, in fact, with Membré's in Leclercq, which Hennepin says was taken from his account. The charges against Hennepin's veracity are based on this interpolation chiefly. The preface contains a narration of his embroglio with Mr. La Salle. *See* Trömel, No. 422. The following is the same work with a new title-page only.

HENNEPIN. Nouvelle | Découverte | d'un très grand | Pays Situé dans l'Amerique, | entre | Le Nouveau Mexique, | et La Mer Glaciale, | Avec les Cartes, et les Figures nécessaires, et de plus |

l'Histoire Naturelle et Morale, et les avantages | qu'on en peut tirer par l'établissem. des Colon. | Le tout dedié | à Sa Majesté Britannique, | Guillaume III | par le R. P. Louis Hennepin | ... *A Amsterdam, Chez Abraham van Someren* ... MDCXCVIII. 12mo, Engraved Title, pp. (70), 506. 2 Maps, 2 Plates. 31350

HENNEPIN. Nouveau | voyage | d'un Pais plus grand que | l'Europe | Avec les reflections des enterprises du Sieur | de la Salle, sur les Mines de St. Barbe, &c. | Enrichi de la Carte, de figures expressives, des mœurs | & manières de vivre des Sauvages du Nord, | & du Sud, de la prise de Quebec Ville Capital- | le de la Nouvelle France, par les Anglois, & des | avantages qu'on peut retirer du chemin recourci | de la Chine & du Japon, par le moien de tant | de Vastes Contrées & de Nouvelles Colonies. | Avec approbation & dedié à sa Majesté | Guillaume III. | Roy de la grande | Bretagne | par le | R. P. Louis Hennepin, | Missionaire Recollect & Notaire Apostolique. ¶ *A Utrecht*, | *Chez Antoine Schouten*, | *Marchand Libraire*. 1698. | 8vo, pp. (70), 1 leaf blank, pp. 389. 4 Plates, 1 Map. BA. 31351

This forms a third series of Hennepin's Travels. It is not a personal narrative, as he was but once in America. It gives an account of La Salle's unfortunate journey, and describes at greater length the manners, customs, and superstitions of the Indian tribes.

HENNEPIN. Voyage | ou Nouvelle decouverte | d'un tres-grand pays, | dans | l'Amerique, | entre le Nouveau | Mexique | et la Mer Glaciale, | Par le R. P. Louis Hennepin, | Avec toutes les particularitez de ce Païs, & de celui connu sous le nom de La Louisiane ; | les avantages qu'on en peut tirer par | l'établissement des Colonies enrichie de Cartes Geographiques. | Augmenté de quelques figures en taille douce. | Avec un | voyage | Qui contient une Relation exacte de l'Origine, Mœurs, | Coutûmes, Religion, Guerres & Voyages des Caraïbes, | Sauvages des Isles Antilles de L'Amerique, | Faite par la Sieur De la Borde, | Tirée du Cabinet de Monsr. Blondel. | *A Amsterdam, Chez Adriaan Braakman.* M. D. CCIV. | 12mo, Frontispiece, pp. (34), 604, (32). 2 Maps, 6 Plates. BA. 31352

Brunet says pp. 516, having probably an imperfect copy which did not include the "Voyage qui contient," etc., pp. 517–604.

HENNEPIN. Voyage Curieux | Du R. P. Louis Hennepin, | Missionaire Recollect, & Notaire Apostolique, | Qui contient une | Nouvelle Decouverte | D'un Tres-Grand Pays, | Situé dans l'Amerique, | Entre le Nouveau Mexique & la Mer Glaciale, | Avec | Toutes les particularitez de ce Pays, & les avantages qu'on | en

peut tirer par l'établissement des Colonies, enrichi | de Cartes & augmenté de quelques figures | en taille douce necessaires. | Outre cela on a aussi ajoûté ici un | Voyage | Qui contient une Relation exacte de l'Origine, Mœurs, | Coûtumes, Religion, Guerres & Voyages | Des Caraibes, | Sauvages des Isles Antilles de l'Amerique, | Faite par le Sieur De La Borde, | Employé à la Conversion des Caraïbes, | Et tirée du Cabinet de Mr. Blondel. | *A La Haye*, | *Chez Jean Kitto, Marchand Libraire, dans* | *le Spuy-straet.* 1704. 12mo, Two Titles, one of which is engraved, pp. (32), 604, (32). 2 Maps, 6 Plates. H.C.M. 31353

The engraved title reads, "Nouveaux Voyages du R P Louis Hennepin et de Sieur Dela Borde." This is a reprint of Hennepin's second publication entitled: "Nouvelle decouverte d'un tres grand pays situé dans l'Amerique &c." (*Utrecht*, 1697,) together with the voyage made by Sieur De la Borde to the Antilles, giving an account of the Caraibes, not elsewhere published, p. 517 (*our* No. 604), which was printed by Van der Aa. Brunet refers to this edition as a reprint of his "Nouveau Voyage," printed at *Utrecht* in 1698; and, at the same time, gives as his principal article on Hennepin this very edition containing La Borde with a different title, as if it were a different work and the first of the series. Some copies have the imprint, *A Leide: Chez Pierre van der Aa.* MDCCIV.

HENNEPIN. Voyages | curieux et nouveaux | de Messieurs Hennepin & De la Borde, | Ou l'on voit | Une Description très Particuliere, d'un Grand Pays dans L'Amérique, entre le | Nouveau Mexique, & la Mer Glaciale, avec une Relation Curieuse des | Caraibes sauvages des Isles Antilles de L'Amérique, | les Mœurs, Coutûmes, Religion, &c. | ... | *Amsterdam, Aux depens de la Compagnie.* M. DCCXI. | 12mo, oblong title, pp. (32), 604, (32). 2 Maps, 6 Plates. BA., H. 31354

The same as the edition of 1704, with a title printed in 4to.

HENNEPIN. Voyage | ou nouvelle découverte d'un très- | grand Pais, dans | l'Amérique, | entre le Nouveau Mexique | et la | Mer Glaciale. | ... Augmenté ... avec un voyage | qui contient une relation exacte de l'Origine, Mœurs, Coutûmes, Religion, Guerres et Voyages des Caraibes, | Sauvages des Isles Antilles de l'Amérique. Faite par le Sieur de la Borde. *Amsterdam: Jaques Desbordes.* 1712. 12mo, Frontispiece, pp. (34), 604. Map and Plates. 31355

Another French version (1720) is included in Bernard's "Recueil de Voyages du Nord," Vol. v. *See our* Vol. II., No. 4936, *note.*

HENNEPIN. Descrizione | della | Lvigiana; | Paese nuouamente scoperto nel- | l'America Settentrionale, | sotto gl'auspicij | del Christianissimo | Lvigi XIV. | Con la Carta Geografica del mede- | simo, costumi, e manière di | viuere di que' Seluaggi. Del P. Lvigi

Hennepin | Francescano Recolletto, e Missionario | Apostolico in questa Scoperta. Tradotta dal Francese, e Dedicata | al Reverendiss. P. D. Ludovico | de' Conti Gverra | Abbate Casinense de S. Procolo | di Bologna. | *In Bologna, per Giacomo Monti.* 1686. 12mo, pp. (8), 396. Map. J.C.B. 31356

This Italian translation is by Casimiro Freschot; it is a little remarkable that the first translation should have been into Italian. It does not appear ever to have been reprinted.

HENNEPIN. [Engraved title:] Ontdekking van | Louisania | Door den Vader L. Hennepin. | Benevens de Beschryving van Noord-America | door den Heer Denys. | *'t Amsterdam by Jan ten Hoorn* ... 1688. | [Printed title:] Beschryving | van | Louisania, | Nieuwelijks ontdekt ten Zuid-Westen | van | Nieuw-Vrankryk, | Door order van den Koning. | Met de Kaart des Landts, en een nauwkeurige verhande- | ling van de Zeden en manieren van leeven der Wilden. | Door Den | Vader Lodewyk Hennepin, | Recollet-sche Missionaris in die Gewesten, en | Apostolische Notaris. | Mitsgaders de | Geographische en Historische Beschrijving der Kusten | van | Noord-America, | Met de Natuurlijke Histoire des Landts. | Door den Heer Denys, | Gouverneur Lieutenant Generaal voor Zijn Allerchriste- | lijkste Majesteit, en Eigenaar van alle de Landen en Ei- | landen gelegen van Cap de Campseaux tot aan Cap des Roziers. | Verçiert met Kopere Figuren. ¶ *t'Amsterdam,* | *By Jan ten Hoorn, Boekverkooper over 't Oude* | *Heeren Logement, in de Histori-Schryver. A.* 1688. | 4to, Two Titles, one of which is engraved, pp. (4), 158, (5), Map and 6 Plates; followed by "Geographische ... Door den Heer Denys," pp. (4), 200, (4). J.C.B.

This first edition in Dutch consists of a translation of our No. 31347 [*Paris.* 1683], with the addition of Denys' geographical and historical description of the Coasts of North America, as described in our Vol. IV., Nos. 19615, 19616. The map is entitled: "Kaart van Nieuw Vrankrijk en van Louisania."

HENNEPIN. [Engraved title:] Reyse | door | Nieuwe Ondekte | Landen [Printed title:] Aenmerckelycke | Historische | Reys-Beschryvinge | Door verscheyde Landen veel grooter als die van geheel | Europa | onlanghs ontdeckt. | Behelsende een nauwkeurige Beschrijvinge van gelegentheyd, natuur, en | vrughtbaerheyd, van't Zuyder, en Noorder gedeelte van America; mitsgaders | de gedaente, aerd, manieren, kledingen, en't geloove der talrijke Wilde Natien | aldaer woonende. Het beleg en veroveringe van Quebek, de Hooft-stad van Cana- | da, door de Engelschen. De gewigtige aenmerkingen op de onderneminge van de | Heer de la Salle, op de Goud-Mijnen van St. Barbara, met veel meer andere | waeragtige en seldsame geschiedenissen. En in't besonder de

aenwijsingen om | door een korten wegh sonder de Linie Equinoctiael te passeeren, na China en | Japan te komen; en de groote voordeelen die men hier door, als mede door de | nieuwe Volckplantingen in dese vrughtbaare Landen sou konnen trecken. Alles | met een nette Kaert tot dese | aenwijsinge nodig, en kopere Platen verciert. | Met Approbatie van | Wilhelmus den III. | Koningh | van | Groot-Britanie. | En aan deselve sijne Majesteyt opgedragen | door | Lodewyck Hennepin, | Missionaris Recollect, en Notaris Apostoliek. | *Tot Utrecht*, | *By Anthony Schouten.* 1698. | 4to, Two Titles, one of which is engraved, pp. (28), 142 [misnumbered 242], (18). Map and 4 Plates. BA. 31358

This is a translation of the "Nouvelle découverte," No. 31349. *Utrecht.* 1697. The map is entitled: "Carte d'un Nouveau monde entre le Nouveau Mexique et la Mer Glaciale. Gasp. Bouttats fecit."

HENNEPIN. Nieuwe Ontdekkinge | Van een groot Land, gelegen in | America, | tusschen nieuw Mexico | en de | Ys-Zee. | Behelzende de gelegentheid der zelve nieuwe ontdekte Landen: de Rivieren en | groote Meeren in't zelve. En voor al van de groote Rivier Meschasipi genaamd. | De Kolonien die men by de zelve tot voordeel van dezen Staat, zo ten opzich- | te van den Koophandel, als tot verzekeringe der Spaansche Goud-Mijnen, | zou konnen oprechten. De uitneemende vruchtbaarheid van 't Land; over- | vloed der Visschen in den Rivieren. De gedaanten, inborst, gelòove en oeffe- | ningen der Wilden aldaar woonende. De vreemde Dieren in haare Rosschen en | Velden. Met een korte aanmerkinge over de zo genaamde Straat Aniam; en | 't middel om door een korte weg, zonder de Linie Æquinoctiaal te passeeren, | na China en Japan te komen met veele curieuse dingen meer. Alles met goede | Kaarten tot deze aanwijzinge nodig, en met Kopere Plaaten vercierd. | Met goed-vindinge van den | Koning van Engeland | Wilhelmus den III. | In 't licht gegeeven: | En aan de zelve zijne Majesteit opgedraagen, | door | Lodewyk Hennepin, | Missionaris Recollect en Notaris Apostoliek. ¶ *Tot Amsterdam*, | *By Abraham van Someren.* 1699. | 4to, pp. (26), 220, (14). 2 Maps, Plate. 31359

The maps are entitled: 1st. "Carte d'un très grand pais ... Chez A. v. Someren à Amsterdam;" 2d. "Amérique Septentrionalis [*sic.*] Carte d'un très grands pays ... Chez A. v. Someren à Amsterdam 1698. J. v. Vianen fecit."

HENNEPIN. Nieuwe Ontdekkinge | Van een Groot Land, gelegen | in America, | Tusschen nieuw | Mexico en de Ys-Zee. | Behelzende de gelegenheid der zelve nieuwe ontdekte Landen, | de Rivieren en groote Meeren, en voor al de groote Rivier Me-

schasipi genaamd : | de Colonien die men by de zelve tot voordeel van dezen Staat, | zo ten opzichte van den Koophandel, als tot verzekeringe der Spaan- | sche Goud-Mijnen, zou konnen oprechten ; ... . Benevens een Aanhangsel, behelzende een Reize door een | gedeelte van de Spaansche West-Indiën, en een Verhaal | van d'Expeditie der Franschen op Cartagena. | Door L[ouis] de C[apiné]. *Tot Amsterdam*, | *By Andries van Damme, Boekverkooper* ... 1702. | 4to, Two Titles, one of which is engraved, pp. (24), 220, (14). 2 Maps, the same as in our former number, and 2 Plates ; "Aanhangsel," pp. 47, Map and Plate. BA. 31360

This is a translation of the "Nouvelle Découverte" of Hennepin, and has the two maps and two plates which are found in the original ; it also contains an Appendix consisting of Capiné's Voyage through the Spanish West Indies, and an account of the French expedition to Cartagena. The engraved title reads, "Nieuwe Ontdekkinge in America Gedaan Door L. Hennepin."

HENNEPIN. Aenmerkelyke Voyagie | Gedaan na't | Gedeelte van Noorder America, | Behelzende een nieuwe ontdekkinge van een seer | Groot Land, gelegen tusschen | Nieuw Mexico en de Ys-Zee. | Vervattende de gelegentheid der zelve nieuwe ontdekte Lan- | den ; de Revieren en groote Meeren in't zelve. En voor al van de groote Revier Meschasipi genaamd. Die Kolonien die men by de zelve tot voordeel van dezen Staat, zo ten opzichte van den | Koophandel, als tot verzekeringe der Spaansche Goud Mijnen | zou kunnen oprechten. De uitnemende vruchtbaarheid van't | Land, overvloed der Visschen in die Revieren. De gedaanten, | inborst, geloove en oeffeningen der Wilden aldaar woonende. | De vreemde Dieren in Haare Bosschen en Velden. Met een | korte aanmerkinge over de zogenaamde Straat Aniam ; en't | middel om door een korte weg, zonder der Linie Æquinoctiaal | te passeeren, na China en Japan te komen met veele andere by- | sonderheden meer. Door Lodewyk Hennepin, | Missionaris Recollect en Notaris Apostoliek. | Desen laatsten Druk is niet alleen versierd, met noodige Kaarten | maar ook met verscheide Kopere Printverbeeldingen, | noyt te vooren soo gesien. | *Te Leyden*, | *By Pieter van der Aa.* 1704. | 4to, pp. (22), 219, (13). 6 Plates, 2 Maps. 31361

HENNEPIN. Aanmerkelyke voyagie | gedaan na 't | gedeelde van | Noorder America, | behelzende een nieuwe ontdekkinge van een seer | groot land, gelegen tusschen | Nieuw-Mexico en de Ys-zee, | ... *Rotterdam : B. Bos.* 1704. Sm. 4to, pp. (22), 200, (14). 2 Maps, 6 Plates. C. 31362

Usually found with Benzoni (G.), "De gedenkwaardige West-Indise voyagien," etc., and is also included in Van der Aa's Collection of Voyages. *Leyden.* 1704.

HENNEPIN. Nieuwe Ontdekkinge, van groote Lande in Amerika, tusschen Nieuw Mexico en de Ys-Zee. ... Benevens ... een Reize door een gedeelte van de Spaanisch West Indien, door L. de Capiné. Met Kaarten en Kopere Plaat. *Amsterdam.* 1722. 4to. 31363

HENNEPIN. Beschreibung der Landschaft Louisiana welche auf Befehl des Königs in Frankreich neulich gegen Süd-Westen Neu Frankreichs in America gefunden. *Nürnberg: Andreas Otto.* 1692. 18mo, pp. 427. Map. J.C.B. 31364

HENNEPIN. Neue Entdeckungen vieler sehr grossen Landschaften in America zwischen Neu Mexico und dem Eis-Meer gelegen, übersetzt von J. G. Langen. *Bremen.* 1690. 31365

Title from Ternaux, No. 1049—perhaps an error as to place and date.

HENNEPIN. Neue | Reise Beschreibung | durch viele Länder weit grösser als gantz | Europa, | ... durch L. Hennepin. | *Bremen: Phil. Gottfr. Saurmans.* 1698. | 8vo, pp. (64), 288. J.C.B.

HENNEPIN. Neue | Entdeckung | vieler sehr grossen | Landschafften | in | America zwischen Neu-Mexico und dem Eyss- | Meer gelegen. ... Ins Teutsche übersetzt durch | M. J. G. Langen. | Mit Land-Charten und Kupffer Figuren. *Bremen: Philip Gottfr. Saurmans.* 1699. 12mo, pp. (66), 382. Map and Plates.

HENNEPIN. Neue | Reise | Beschreibung | nach | America, | und derer | bisher noch unbekandten Län- | der und Völcker, | vornemlich | von der Landschafft | Lovisiana, | und den Sitten und Lebens Art der Wil- | den in selbiger Landschafft. | Aus dem Französischen über- | setzt und mit Kupfern geziert. *Nürnberg.* 1739. *Im Verlag Christ. Fried. Feisze.* 18mo, pp. 425. 2 Maps.

HENNEPIN. Reisen | und seltsahme | Begebenheiten; Oder sonderbare Entdeckung | vieler sehr grossen | Länder | in Amerika. Welche biszhero noch unbekannt | gewesen, und an Grösse gantz Euro- | pa übertreffen, etc. *Bremen: Nathaniel Saurmann.* 1742. 18mo, pp. (24), 382. 2 Maps and Plate. J.C.B. 31369

HENNEPIN. A | New Discovery | of a | Vast Country in America, | Extending above Four Thousand Miles, | between | New France and New Mexico; | with a | Description of the Great Lakes, Cata- | racts, Rivers, Plants, and Animals. | Also, the Manners, Customs, and Languages of the se- | veral Native Indians; and the Advantage of Com- | merce with those different Nations. | With a | Continuation, | Giving an Account of the | Attempts of

the Sieur De la Salle upon the | Mines of St. Barbe, &c. The taking of | Quebec by the English; With the Advantages | of a Shorter Cut to China and Japan. | Both Parts Illustrated with Maps, and Figures, | and Dedicated to His Majesty K. William. | By L. Hennepin, now Resident in Holland. | To which are added, Several New Discoveries in North- | America, not publish'd in the French Edition. | *London, Printed for M. Bentley, J. Tonson, | H. Bonwick, T. Goodwin, and S. Manship.* 1698. | 8vo, Two Titles, one of which is engraved, pp. (20), 243; Pt. II., pp. (32), 228. 2 Maps, 7 Plates. H. 31370

HENNEPIN. [Same title.] *London: Printed for M. Bentley, J. Tonson, H. Bon- | wick, T. Goodwin and S. Manship.* 1698. | 8vo, Two Titles, one of which is engraved, pp. (20), 299, (1); Pt. II. pp. (32), 178, (2), 303–355. 2 Maps, 7 Plates. 31371

The only difference between the contents of these two editions, date 1698, is in their arrangement. In this edition the entire work fills 585 pages, and in the former only 525, the type being smaller.

HENNEPIN. A | New Discovery | of a | Vast Country in America, | Extending above Four Thousand Miles, | between | New France & New Mexico; | with a | Description [*sic*] of the Great Lakes, Cataracts, | Rivers, Plants, and Animals. | Also, the Manners, Customs, and Languages of the several | Native Indians; And the Advantage of Commerce with | those different Nations. | With a | Continuation | Giving an Account of the | Attempts of the Sieur de la Salle upon the | Mines of St. Barbe, &c. The Taking of Quebec | by the English; With the Advantages of a | shorter Cut to China and Japan. | Both Illustrated with Maps, and Figures; and Dedicated | to His Majesty King William. | By L. Hennepin now Resident in Holland. | To which are added, Several New Discoveries in North- | America, not Publish'd In [*sic*] the French Edition. | *London, Printed for Henry Bonwicke, at the Red Lion | in St. Paul's Church-Yard.* 1699. | 8vo, Engraved Title, pp. (20), 240; Pt. II. pp. (24), 216. 2 Maps, 6 Plates. BA.

The second paging has the title "A Continuation of the New Discovery ... ."

[HENNEPIN.] A | Discovery Of a Large, Rich, and Plentiful | Country | in the | North America; | Extending above 4000 Leagues. Wherein, | By a very short Passage, lately found | out, thro' the Mer-Barmejo into the South- | Sea; by which a considerable Trade might | be carry'd on, as well in the Northern as | the Southern Parts of America. | *London: W. Boreham.* [1720.] 8vo, pp. (2), 22. BA. 31373

Evidently an abridgment.

HENNEPIN. Relacion | de un pais | que nuevamente se ha descu- | bierto | en la | America | Septentrional | de mas estendido que es | la Europa. | Y que saca à luz en Castellano, debajo de la proteccion de ... Don Sebastian Fernandez de Medrano. | *Brusselas:* | *Lamberto Marchant.* | M.DC.XCIX. | 12mo, pp. (8), 86. Map and 2 Plates. J.C.B. 31374

This Spanish version, which is of course an abridgment, concludes our long list of the various editions of the work of this famed traveller, who was "the undoubted discoverer and explorer of the Upper Mississippi, and the first to lay open to the world that mighty region." That he should have made some mistakes is not to be wondered at, and that when he first saw the Falls of Niagara he should have overstated the "wonderful downfall of above 600 feet," is not very surprising; but his mistakes have not entitled him to receive the castigations which have been heaped upon him. Bancroft, Vol. III., 202, remarks: "Had he loved truth, he would have gained a noble reputation, who now is remembered, not merely as a light-hearted and daring discoverer, but also as a boastful liar. The Journal of a voyage down the Mississippi in this book is a lie by the author." Charlevoix was the first to attack the author, not so much with reference to the truth of his statements as to his manners. He remarks that Hennepin "vents his chagrin not only on the Sieur de la Sale, but on France also, by which he deemed himself ill used, and he tries to save his credit by declaring himself a born subject of the Catholic King. But he should have remembered that it was at the expense of France that he travelled in America, and that it was in the name of the most Christian King that he and the Sieur Dacan took possession of the countries which they had discovered. He does not even hesitate to aver that it was with the consent of the Catholic King, his first sovereign, that he dedicated his book to William III., King of England, and that he solicited that monarch to effect the conquest of those vast tracts, send colonies there, and have the gospel preached to the heathen. This step, which scandalized the Catholics, and made even Protestants laugh, surprised to see a *religieux*, calling himself Missionary and Apostolic Prothonotary, exhort a Protestant Prince to found a church in the New World. All these works are written in a declamatory style, offensive by its inflation, and revolting by the liberties which the author takes, and by his indecent invectives. As to substance, Father Hennepin believed himself entitled to take a traveller's license; he is accordingly much decried in Canada, his fellow-travellers often protesting that he was anything but truthful in his accounts."—*New France*, Vol. I. On which we remark that it must be recollected that Charlevoix (whose remarks are ungrammatical) was a Jesuit, and that Hennepin belonged to an order who were opposed to them, that he should have solicited the assistance of William III. is simply a proof that he was no bigot. Mr. Field very properly observes that "criticism [on Hennepin] proceeds from sources which entitle him to the benefit at least of a doubt of its impartiality," and adds, "The author lost the support of his own brethren of the order of Recollects by neglecting or refusing to return to his duties in America as a missionary." "This Reverend Father was the most impudent of liars, and the narrative is a rare monument of brazen mendacity. Hennepin, however, had seen much and dared much: for among his many failings fear had no part; and where his vanity or his spite was not involved he often told the truth. ... These fabrications occur, not in the early editions, which are comparatively truthful, but in the edition of 1697, and those which followed. La Salle was dead at the time of their publication."—PARKMAN'S *Discovery of the Great West*, p. 124. The question of Hennepin's veracity, as to his claim of descending the Mississippi, was first raised by Sparks' "Life of La Salle," "Amer. Biog.," II. I, followed by Shea, Parkman, etc. A portion of Hennepin's first work is given in Shea's "Discovery of the Mississippi," and his "New Discovery" is included in the "Amer. Ant. Soc. Trans.," Vol. I. *See* Faribault's "Bibl.," *also* "N. Am. Rev.," XLVIII. 70; XLIX. 258.

HENNI (J. M.) Ein Blick in's Thal des Ohio oder Briefe über den Kampf und das Wiederaufleben der katholischen Kirche im fernen Westen der Vereinigten Staaten Nordamerikas. *München.* 1836. 8vo, pp. 128. 31375

The author is now Bishop of Milwaukie.

HENNIG (Christian Gottfried). Briefe über Amerika nach der neuesten, verbeszerten und mit dem dritten Theile vermehrten Ausgabe, aus dem Italianischen des Herrn Grafen Carlo Carli übersetzt, und mit einigen Anmerkungen versehen. *Gera: Christoph Friedrich Bekmann.* 1795. 3 vols., 12mo, pp. 468; 502; 368. Map. 31376

I have a memorandum of an edition, *Gera.* 1785. 2 vols., 12mo.

HENNING (T.) Slavery in the Churches, Religious Societies, &c. A Review by Thomas Henning, Esq. With Prefatory Remarks, By J. J. E. Linton, Esq., Stratford. *Toronto.* 1856. 12mo, pp. 39. 31377

HENNINGSEN (C. F.) Letter from Gen. C. F. Henningsen, in reply to the Letter of Victor Hugo on the Harper's Ferry Invasion; with an Extract from the Letter of the Rev. Nathan Lord, D.D. ... and an Article from the London "Times" on Slavery. *New York: Davies & Kent, Printers.* 1860. 8vo, pp. 32.

HENRION (*Le Baron* Mathieu R. A.) Histoire générale des Missions Catholiques depuis le XIIIe Siècle jusqu'à nos jours. Illustré par trois cents gravures. *Paris: Gaume frères.* 1844–47. 2 vols., imp. 8vo. 31379

HENRION. Historia general de las misiones, desde el siglo XIII. hasta nuestros dias. Traducida al castellano, ampliada y adicionada en lo perteneciente á España. *Barcelona.* 1863–65. 4 vols., 8vo. 117 Plates, 17 Portraits, 8 Maps. 31380

HENRIQUEZ. Don Henriquez | De | Ca[illegible]o. | Or, the Conquest | of the Indies. | A | Spanish Novel. | Translated out of Spanish, by a Person | of Honour. | *London,* | *Printed by R. E. for R. Bentley* | *and S. Magnes, in Russell-Street* | *in Covent-Garden.* [1685.] 12mo, pp. (12), 167. H. 31381

HENRIQUEZ (F.) Francisci Henriquez Soc. Jes. Epistola de duodecim sociis, pro catholica fide, in mari Brasilico interfectis anno de 1550. *Neapoli, Ap. J. Cochium.* 1572. 31382

Title from Ternaux, No. 117. Not in Carayon. The Backers, in the "Bibl. de la Soc.," have the following title: "Carta escrita a 5 de Dezembro de 1571, aos Padres Assistentes em Roma que relata largamente o glorioso martyrio de Padre Pedro Dias e

seus companheiros em osmares de Brasil a 13 de Setembro de 1571," with the note "Traduite en Italien et *imprimée à Naples par Joseph Cochia*, 1572. Le P. Manoel da Costa l'a traduite en latin, p. 462 de: 'Rerum a Soc. Jesu in India Gestarum. *Coloniæ*, 1574.' 8vo. La même lettre a été traduite en latin par le P. Maffée, in Epistolis Indicis; à la fin de la seconde Epitre."

HENRY (A.) Travels and Adventures in Canada and the Indian Territories, between the years 1760 and 1776. In Two Parts. By Alexander Henry Esq. *New York: I. Riley.* 1809. 8vo, pp. vi, (1), 330. Portrait. BA., H., P. 31383

Henry escaped almost miraculously from the massacre at Detroit, in the war occasioned by the conspiracy of Pontiac, of which he gives a thrilling account. "His perils, enterprise, and intrepidity excite deep interest."—*Chancellor* KENT. The narrative of his long captivity affords us the most authentic information we have, relative to the domestic habits of the northern Indians. *See* a long extract from the Preface in Rich, Vol. II. 42. *See also* "Hist. Mag.," III. 226.

HENRY (A. A.) Direccion general de cartas de España à sus Indias; no solo segun el orden geografico general, sino por el particular que rige en el ramo de correos de unas administraciones à otras y caxas de las Americas à que deven remitirse, como tanbien á Canarias y a Filipinas, &c. Formada por D. Angel Ant° Henry, &c. *Madrid.* 1807. 2 vols., 4to. 31384

HENRY (Caleb Sprague). American Advocate of Peace: Conducted by C. S. Henry, and Francis Fellowes. Vols. I. and II. *Hartford: William Watson.* 1834–36. 8vo. 31385

HENRY. History and its Philosophy: The Address at the Sixty-Third Anniversary of the New-York Historical Society, Dec. 19, 1867. By C. S. Henry, D.D. *New-York:* [*New-York Historical Society*]. 1868. 8vo, pp. 16. H. 31386

HENRY. Patriotism and the Slaveholders' Rebellion. An Oration, By C. S. Henry. *New York: D. Appleton and Company.* 1861. 8vo, pp. 34. 31387

HENRY. Politics and the Pulpit: A Tract for the Times. ... *New York: John F. Trow.* [1860.] 8vo, pp. (2), 355–400. H.

Also: Doctor Oldham at Greystones, and his Talk there. ... *New York: D. Appleton and Company.* 1860. 12mo, pp. viii, 342. Plate. B.—The Importance of Exalting the Intellectual Spirit of the Nation: and Need of a Learned Class. A Discourse pronounced before the Phi Sigma Nu Society of the University of Vermont, August 3, 1836. ... *Burlington.* 1836. 8vo, pp. 44. B., H. + Second Edition. *New York: George W. Holley.* 1837. 8vo, pp. 44. BA.—On Social Welfare and Human Progress. *New York.* 1861. 12mo.— ... Plain Reasons for the Great Republican Movement. ... Remarks ... at ... Geneva, N. Y., July 19, 1856. ... Second Edition. *New York: Dix, Edwards & Co.* 1856. 8vo, pp. 20. H., S.—The Position and Duties of the Educated Men of the Country. A Discourse pronounced before the Euglossian and Alpha Phi Delta Societies of Geneva College, Aug. 5, 1840. ... *New York.* MDCCCXL. 8vo, pp. 46. (1), H., N.—Principles and Prospects of the Friends of Peace. A Dis-

course pronounced before the Hartford County Peace Society. December, 25, 1833. ... *Hartford: J. Hubbard Wells, Print.* 1834. 8vo, pp. 27. BA. + 8vo, pp. 31. B. —The True Idea of the University, and its Relation to a Complete System of Public Instruction. An Address before the ... Alumni of the University of the City of New-York, June 28, 1852. ... *New-York.* 1853. 8vo, pp. 27. H., M.

[HENRY (David).] An Historical Account of all the Voyages round the Word, performed by English Navigators; including those lately undertaken By Order of his Present Majesty. The whole Faithfully Extracted from the Journals of the Voyagers. Drake, undertaken in 1577–80. Cavendish, 1586–88. Cowley, 1683–86. Dampier, 1689–96. Cooke, 1708–11. Rogers, 1708–11. Clipperton and Shelvocke, 1719–22. Anson, undertaken in 1740–44. Byron, 1764–66. Wallis, 1766–68. Carteret, 1766–69, and Cook, 1768–71. Together with that of Sydney Parkinson, Draftsman to Joseph Banks, Esq; who circumnavigated the Globe with Capt. Cook, in his Majesty's Ship the Endeavour. And The Voyage of Mons. Bougainville round the World, Performed by Order of the French King. Illustrated with Maps, Charts, and Historical Prints. ... To which is added, An Appendix. Containing the Journal of a Voyage to the North Pole, by the Hon. Commodore Phipps, and Captain Lutwidge. *London: F. Newbery.* MDCCLXXIV–MDCCLXXIII. 4 vols., 8vo, pp. (1), l, (6), 480; (1), 440; (4), 470; (4), 364, (3); Supplement, 118. 43 Plates, 7 Maps and Charts. H. 31389

"The first two volumes were compiled by David Henry, a great contributor to the 'Gentleman's Magazine,' and who added a fifth volume in 1775, and a sixth in 1776, containing Capt. Cooke's second and third voyages; introduced by an admirable summary of all the voyages undertaken for discovery only, in both the Southern and Northern hemispheres, and in the Pacific and Atlantic Oceans."—NICHOLS' *Literary Anecdotes*, Vol. III., p. 425. In some copies the collation varies from our statement.

HENRY (G.) Emigrants Guide. By George Henry. *Quebec.* [n. d.] 12mo. 31390

HENRY (G. W.) Incidents in the Life of George W. Henry. Dictated by himself, being blind. *Utica: R. W. Roberts, Printer.* 1846. 18mo, pp. 305. 31391

The author was a peripatetic bookseller and preacher in Western New York.

HENRY (G. A.) Speech of Hon. Gustavus A. Henry, of Tennessee, in the Senate of the Confederate States, November 29, 1864. [n. p. n. d.] 8vo, pp. 13. BA. 31392

Declaring a resolution to prosecute the war to independence.

HENRY (G. V.) Military Record of Civilian Appointments in the United States Army. By Guy V. Henry ... . Vol. I. *Carleton, New York.* MDCCCLXIX. 8vo, pp. 527. B., C. 31393

[HENRY (J.)] An Enquiry into the Evils of General Suffrage and Frequent Elections in Lower Canada. By Camillus. ... *Montreal: Printed by Nahum Mower.* 1810. 8vo, pp. 32. H.

HENRY (J.) Sketches of Moravian Life and Character. Comprising a General View of the History, Life, Character, and Religious and Educational Institutions of the Unitas Fratrum. By James Henry ... . *Philadelphia: J. B. Lippincott & Co.* 1859. 12mo, pp. 316, (1). B., BA. 31395

HENRY (J.), *Jr.* An Address upon Education and Common Schools, delivered at Cooperstown ... Otsego County, Sept. 21, [1843.] By James Henry, Jr. *Albany: Press of C. Van Benthuysen and Co.* 1843. 8vo, pp. (4), 58. B., M. + Second Edition. *New York: A. S. Barnes & Co.* 1846. 8vo, pp. 64. B.

Also: The Mechanics' Institute—Past, Present and Future. *New York.* 1854. 8vo. S.

[HENRY (John).] The Hand-book of the Nation: ... Dedicated to the People of America. *New-York.* 1852. 12mo, pp. 33.

HENRY (J.) Report on the Criminal Law at Demerara, and in the ceded Dutch Colonies. *London.* 1821. 8vo. S. 31398

Also: Report of the Judgment of the Court of Demarara, in the Case of Odwin *v.* Forbes, on the Plea of the English Certificate of Bankruptcy, in Bar in a Foreign Jurisdiction, to the suit of a Foreign Creditor, as confirmed in Appeal; with the Authorities, and Foreign and English Cases. *London.* 1823. 8vo. S.

[HENRY (John).] The Essex Junto and the British Spy: or, Treason Detected. *Printed at Salem, March,* 1812. 8vo, pp. 36.

HENRY (J. J.) An Accurate and Interesting Account of the Hardships and Sufferings of that Band of Heroes, who Traversed the Wilderness in the Campaign against Quebec in 1775. By John Joseph Henry Esq ... *Lancaster: Printed by William Greer.* 1812. 12mo, pp. 225. B., BA., H. 31400

First and best edition of a narrative of rare interest, addressed to his children Reprinted with the following title:

HENRY. Library Edition. Campaign against Quebec; being an Accurate and Interesting Account of the Hardships and Sufferings of that Band of Heroes who traversed the Wilderness, by the Route of the Kennebec and Chaudiere River, to Quebec, in the year 1775. By John Joseph Henry. Revised Edition, with Corrections and Alterations. *Watertown: Knowlton & Rice.* 1844. 12mo, pp. 212. C. 31401

HENRY (J.) A Statement of Facts respecting the Condition & Treatment of Slaves, in the City of Vicksburg and its Vicinity in the State of Mississippi, in 1838 & 39. By Joseph Henry. *Medina, Ohio.* 1839. 12mo, pp. 24. 31402

HENRY (J.) Eulogy on Prof. Alexander Dallas Bache, late Superintendent of the United States Coast Survey, ... By Prof. Joseph Henry, ... *Washington: Government Printing Office.* 1872. 8vo, pp. 28. 31403

Also: Smithsonian Bequest. Prof. Henry's Exposition before the New Jersey Historical Society at ... Princeton, ... September 27th, 1847. ... 8vo, pp. 8. H.—An Account of the Smithsonian Institution, ... Aug. 10th, 1853. ... *Newark.* 1854. 8vo, pp. 15. *See also* "Smithsonian Report," 1870, and "Smithsonian Collections."

HENRY (M. S.) History of the Lehigh Valley, Containing a Copious Selection of the Most Interesting Facts, Traditions, Biographical Sketches, Anecdotes, etc., etc., relating to its History and Antiquities. With a Complete History of all its Internal Improvements, Progress of the Coal and Iron Trade, Manufactures, etc., By M. S. Henry. ... *Easton, Pa.: Bixler and Corwin.* 1860. 8vo, pp. xii, 436. 31404

First published in parts and now very scarce.

HENRY (*Mr.*) American Documents relative to Mr. Henry's Mission, Collected and Re-Printed. *London: J. Ridgway.* 1812. 8vo, pp. 28. 31405

HENRY (M. M.) Bibliothèque portative des voyages; traduite de l'anglais par M. M. Henry et Breton. Avec Gravures et Atlas. *Paris.* [v. d.] 42 vols., 18mo. 31406

This large collection of voyages and travels includes many relative to America.

HENRY (P. F.) Tableau de la colonie de Cayenne, à la suite du voyage à Surinam, de Stedman. Par P. F. Henry. *Paris.* 1798. 8vo. 31407

HENRY (P.) An Argument on the Powers, Duties, and Conduct, of the Hon. John C. Calhoun, A Vice-President of the United States, and President of the Senate. By Patrick Henry. *Washington: P. Force.* 1827. 8vo, pp. 56. 31408

See [Henry (W. W.)], Sparks (J.), Wirt (W.), and Williston (E. B.)

HENRY (R.) ... A Sermon ... before the Society in Scotland for propagating Christian Knowledge ... June 5, 1773. By Robert Henry, D.D. ... *Edinburgh: Printed by A. Murray & J. Cochran.* MDCCLXXIII. 8vo, pp. (4), 29, 5, 3. H. 31409

HENRY [Robert P.] Speech of Mr. Henry, on the Proposition to amend the Constitution ... respecting the Election of President and Vice-President. ... April 1, 1826. [n. p. n. d.] 8vo, pp. 15. H. 31410

HENRY (R. R.) A Letter to the New-York Chamber of Commerce on "Discretionary Power," with An Appendix, ... By Robert R. Henry, one of the Inspectors of Pot and Pearl Ashes for New-York, ... *New-York: Printed for the Author.* 1830. 12mo, pp. 124. BA., W. 31411

HENRY (S.) A New and Complete American Medical Family, Herbal. By Samuel Henry. *New York.* 1814. 8vo. S.

HENRY (S. C.) Oration before the Cincinnati Society of New Jersey, Trenton, July 5, 1824. By Symmes C. Henry. *Trenton.* 1824. 8vo. N. 31413

HENRY. The Pestilence ... A Sermon ... August the Third, 1849. The Day of National Fast. By Symmes C. Henry ... . *Princeton, N. J.: Printed by John T. Robinson.* 1849. 8vo, pp. 18.

HENRY (T. C.) A Plea for the West: Sermon before the Missionary Society of the Synod of South Carolina and Georgia, Nov. 21, 1824. By T. Charlton Henry. *Charleston.* 1824. 12mo. W. 31415

Also: Farewell Discourse, Columbia, South Carolina, January 4, 1824. ... *Charleston.* 1824. 12mo, pp. 30. N.— ... A Sermon ... Third of April, 1825, being the Fourteenth Anniversary of the ... Second Presbyterian Church, in Charleston S. C. ... *Charleston: Printed by Wm. Riley.* 1825. 8vo, pp. 35. B.

[HENRY (Walter).] Trifles from my Portfolio; or, Recollections of Scenes and Small Adventures during Twenty-Nine Years Military Service in the Peninsular War and Invasion of France, the East Indies, Campaign in Nepaul, St. Helena during the Detention and until the Death of Napoleon, and Upper and Lower Canada. By a Staff Surgeon. *Quebec.* 1839. 2 vols., 4to. 31416

Reprinted in England as:

HENRY. Events of a Military Life: being Recollections after Service in the Peninsular War, Invasion of France, the East Indies, St. Helena, Canada, and elsewhere. By Walter Henry, ... Second Edition, Revised and Enlarged. *London: William Pickering.* 1843. 2 vols., post 8vo, pp. xii, 301; x, 384. H.

HENRY (W. S.) Campaign Sketches of the War with Mexico. By Captain William S. Henry. ... With Engravings. *New York: Harper & Brothers.* 1847. 12mo, pp. 331. B. + [*Ibid.*] 1848.

[HENRY (William Wirt).] Character and Public Career of Patrick Henry. Comments upon Mr. Jefferson's Letter. ... November 22, 1867. [n. p. n. d.] 8vo, pp. 8. H. 31419

Henry; or, the Juvenile Traveller, a Delineation of a Voyage across the Atlantic; a Description of ? part of the United States [Lakes George and Champlain, etc.]; a Journey to Canada, etc. By the Wife of a British Officer in Canada. *London.* 1836. 8vo. 31420

Henry Roberts; or, Incidents of the War of 1861–62–63. By the Author of "Elfie Grafton," &c., &c. *Boston: Mass. Sunday School Society.* 1863. 16mo, pp. 120. Frontispiece.

HENSHAW (D.) Letters on the Internal Improvements and Commerce of the West. By Hon. David Henshaw. *Boston: Dutton and Wentworth.* 1839. 8vo, pp. 29. B., BA., M. 31422

[HENSHAW.] A Refutation, by his Friends, of the Calumnies against David Henshaw, in Relation to the Failure of the Commonwealth Bank, and the Transfer of South Boston Lands to the United States. *Boston: Beals and Greene.* 1844. 8vo, pp. 60.

[HENSHAW.] Remarks upon the Bank of the United States, being an Examination of the Report of the Committee of Ways and Means, made to Congress, April, 1830. By a Merchant. *Boston: Printed by True and Greene, February,* 1831. 8vo, pp. 47.

[HENSHAW.] Remarks upon the Rights and Powers of Corporations, and of the Rights, Powers, and Duties of the Legislature. ... *Boston: Beals and Greene.* 1837. 8vo, pp. 31. B.

Also: An Address ... before an Assembly of Citizens from all parts of the Commonwealth, at ... Boston, July 4, 1836. ... *Boston: Beals and Greene.* 1836. 8vo, pp. 39. B., BA. — ... The Exchequer and Currency ... recommended by the President of the United States, and the Effects of Paper Money upon the ... Whole Community. [*Boston.* 1842.] 8vo, pp. 8. BA.

HENSHAW (J. C.) Proceedings of a General Court Martial which convened at Fort Washitaw (Indian Territory), on the 20th of November, 1855, for the Trial of Brevet Major John C. Henshaw, United States Army. Taken from the Official Records. Privately printed. *New York.* 1858. 8vo. C. 31426

HENSHAW (John Prentis Hewley). Memoir of the Life of the Rt. Rev. Richard Channing Moore, D.D., Bishop of the Protestant Episcopal Church in the Diocese of Virginia. By J. P. K. Henshaw, D.D. Accompanied by a Selection of the Sermons of the late Bishop. *Philadelphia: W. Stavely & Co.* 1843. 8vo, pp. (2), x, 9–503. Portrait. C., P. 31427

HENSHAW. ... A Sermon ... at the Consecration of the Rev. George Burgess, D.D. as Bishop of the Protestant Episcopal Church in Maine, ... October 31st, 1847, ... Hartford, Connecticut, By J. P. K. Henshaw, D.D., Bishop of Rhode-Island. *Providence: Charles Burnett, Jr.* 1847. 8vo, pp. 24. B. 31428

HENSHAW. A Statement of Facts, relating to the late Ordination at Grace Church, with the Correspondence ... between the Rt. Rev. J. P. K. Henshaw, D.D. and the Rev. James W. Cooke, Rector of St. Michael's Church, Bristol, R. I. *Providence: Charles Burnett, Jr.* 1847. 8vo, pp. 72. H. 31429

Also: A Discourse delivered in ... Providence, on the occasion of the Third Jubilee, or One Hundred and Fiftieth Anniversary of the Society for the Propagation of the Gospel in Foreign Parts. ... June 22, 1851. ... *Providence: J. F. Moore.* 1851. 8vo, pp. 36.—Funeral Sermon occasioned by Death of W. H. Harrison, late President ... delivered April 25, 1841. ... *Baltimore.* 1841. 8vo.—An Oration ... before the ... Alumni of Middlebury College, at the ... Commencement ... 15th August, 1827. ... *Middlebury: Printed by J. W. Copeland.* 1827. 8vo, pp. 48. B.—The Right of the Clergy to Temporal Support. A Discourse ... *Boston: James B. Dow.* 1850. 8vo, pp. 28. BA.—A Vindication of the Protestant Episcopal Church, in an Address on the Occasion of the Laying of the Corner Stone of Grace Church in Providence, ... April 8, 1845. ... *Providence: B. F. Moore.* 1845. 12mo, pp. 16.

HENSHAW (J. S.) A Manual for United States Consuls; embracing their Rights, Duties, Liabilities and Emoluments, the Laws and Judicial Decisions Governing them, ... By J. Sidney Henshaw. *New York: J. C. Riker.* 1849. 16mo, pp. 252. C.

Also: Around the World: ... . By an Officer of the U. S. Navy. ... *New York: Charles S. Francis.* 1840. 2 vols., 12mo, pp. 336; 344. 2 Plates. + Second Edition [*Ibid.*] 1846. BA.

HENSHAW (S. E.) Our Branch and its Tributaries; being a History of the Work of the Northwestern Sanitary Commission and its Auxiliaries, during the War of the Rebellion. By Mrs. Sarah Edwards Henshaw. Including a full Report of Receipts and Disbursements, by E. W. Blatchford, Treasurer; and an Introductory Chapter, by Hon. Mark Skinner. *Chicago: Alfred L. Sewell.* 1868. 8vo, pp. 432. 2 Maps and Plate. B., C.

HENSON (G.) The Civil, Political, and Mechanical History of the Framework Knitters in Europe and America. By Gravenor Henson. Vol. I. *Nottingham.* 1831. 8vo. 31434

No more published—shallow, prejudiced, curious and interesting. *See* McCulloch, 240.

HENSON (J.) The Life of Josiah Henson, formerly a Slave, now an Inhabitant of Canada, as Narrated by Himself [to S. A. Eliot]. *Boston: Arthur D. Phelps.* 1849. 18mo, pp. iv, 76. B. + *London.* 1852. H. 31432

HENSON. Father Henson's Story of his Own Life. With an Introduction by Mrs. H. B. Stowe. *Boston: John P. Jewett & Co.* 1858. 12mo, pp. xii, 212. Portrait. B., C. 31433

HENSSEIR. [Letter of Gen. Hensseir, Mayor of Tunis, explaining Moslem Slavery and the Causes which led to its Abolition, closing with an Appeal against American Slavery. *Arabic. Tunis?* 18—.] 8vo, pp. 7. H. 31435

HENTZ (C.) Courtship and Marriage; or, the Joys and Sorrows of American Life. By Caroline Lee Hentz. *Philadelphia.* 1856. 12mo, pp. 467. B., BA., C. 31436

Also: Ernest Linwood. ... *Boston: John P. Jewett and Company.* 1856. 12mo, pp. 467.—Linda; or, the Young Pilot of the Belle Creole. A Tale of Southern Life. ... *Philadelphia: T. B. Peterson & Brothers.* [n. d.] 12mo, pp. xviii–13–276. B., C.—Marcus Warland; or the Long Moss Spring; a Tale of the South. ... *Philadelphia.* 1852. 12mo.—Planter's Northern Bride. ... *Philadelphia.* 1854. 2 vols., 12mo.—Robert Graham; A Sequel to Linda. ... *Philadelphia.* 1855. 12mo.

HENTZ (N. M.) On the Alligator of North America. By N. M. Hentz. *Philadelphia.* 1821. 4to. P. 31437

HENTZ. Tadeuskund, the last King of the Lenape. By N. M. Hentz. *Boston.* 1825. 12mo. W. 31438

HENTZ. The Valley of Shenandoah; or, Memoirs of the Graysons. By N. M. Hentz. Second Edition. *New York.* 1828. 2 vols., 12mo. C. 31439

HENY (G. A.) Speech of G. A. Heny of Tennessee. [n. p.] 1864. 8vo. 31440

HEPBURN (John). The American Defence Of The Christian Golden Rule. [n. p. 1714?] 8vo, pp. (5), 40. B. 31441

HEPBURN (R. S. E.) Haïti as it is; being Notes of Five Months' Sojourn in the North ... of Haïti. By Robert S. E. Hepburn ... *Kingston, Jamaica: A. Decordova & Nephew.* MDCCCLXI. 8vo, pp. (8), 114. H. 31442

HEPWORTH (G. H.) The Criminal; The Crime; The Penalty. By George H. Hepworth. *Boston: Walker, Fuller and Company.* 1865. 12mo, pp. 31. B. 31443

On the punishment of Jefferson Davis.

HEPWORTH. A Sermon before the Ancient and Honorable Artillery Company on the ccxxi Anniversary, June 6, 1859. By George H. Hepworth. *Boston: William White, Printer.* 1859. 8vo, pp. 24. B. 31444

HEPWORTH. Two Sermons Preached ... April 23, 186_ I. On the Death of Abraham Lincoln. II. Duties Suggested by the National Grief. By George H. Hepworth ... . *Boston: Printed ... By John Wilson and Son.* 1865. 12mo, pp. 27.

HEPWORTH. The Whip, Hoe, and Sword; or, the Gulf-Department in '63. By George H. Hepworth. *Boston: Walker Wise and Company.* 1864. 12mo, pp. 298. B., BA. 31446

Also: The Appropriation of the Public Money for the Support of Sectarian Schools. ... *Boston.* 1870. 12mo. pp. 15. H.—A Discourse ... after the Death of Theodore Parker. ... *Boston: Crosby, Nichols* ... 1860. 8vo, pp. 20. B.—Oration ... Boston, July 4, 1867. ... *Boston: Alfred Mudge & Son.* 1867. 8vo, pp. 39. H.— ... A Sermon ... at the Dedication of the Church of the Unity, in Boston, November 6, 1859. ... *Boston: For the Society.* 1859. 8vo, pp. 42. H.

HERA (J. S. de la). Representaciones documentadas del aguntamiento de Santiago de Cuba y otras corporaciones à la reina, sobre los importantes servicios hechos á esta ciudad y provincia por D. José Santos de la Hera, gobernador. *Santiago de Cuba.* 1835. 4to. 31447

The Herald Almanac for the United States, for 1849. *New York.* 1849. 8vo, pp. 50. 31448

The first and last issue.

The Herald of Gospel Liberty. Vol. I. *Portsmouth, N. H.* 1808. 31449

Edited by Elias Smith; afterwards published at Philadelphia, and finally at Portsmouth again. The first religious newspaper published in the United States. *See* "Historical Magazine," II. 27.

The Herald of the New Jerusalem. Vol. I. *Philadelphia and New York.* 1854. 12mo. S. 31450

Herald of the Union. *New-York.* 1851. 31451

The Heraldic Journal; recording the Armorial Bearings and Genealogies of American Families. Vol. I. *Boston: J. K.*

Wiggin. 1865–68. 4 vols., 8vo, pp. x, 192; xii, 192; viii, 192; viii, 192. B., H. 31452

El Heraldo, Periódico politico, literario y comercial. *Mexico.* 1848–1849. 31453

HERARD-DUMESLE. Voyage dans le nord d'Hayti, ou revelations des lieux et des monumens historiques. Par Herard-Dumesle. *Aux Cayes de l'imprimerie du gouvernement.* 1824. 4to, pp. (8), 392. 31454

HERAS (Barth. M.) Discurso con Motivo de la Apertura y Benedicion Solemne del Cementerio General erigido en esta Capital. *Impresa en la casa de Niños Expôsitos Año de* 1808. Folio, pp. 14. 31455

HERBERT (C.) A Relic of the Revolution, containing a Full and Particular Account of the Sufferings and Privations of all the American Prisoners captured on the High Seas, and Carried into Plymouth, England, during the Revolution of 1776. Also, an account of the Several Cruises of the Squadron under the Command of Commodore John Paul Jones, Prizes taken, etc., etc. By Charles Herbert, of Newburyport, Mass. *Boston: Charles Peirce.* 1847. 18mo, pp. (2), 258. B. 31456

HERBERT (G.) The Temple. Sacred Poems, and Private Ejaculations. By Mr. George Herbert. ... *Cambridge.* 1631. 16mo, pp. 204. + The Third Edition. ... *Cambridge: Printed by T. Buck, and R. Daniel.* 1634. 16mo, pp. (8), 192, (3). H.

The famous prophecy, relative to the church militant, entitles Herbert's poems to a place in this Dictionary. Frequently reprinted in England and America.

HERBERT (Henry John George), *Earl of Carnarvon.* Confederation of the British North American Provinces: the Speech of the Rt. Hon. Earl of Carnarvon. *London: John Murray.* 1867. 8vo, pp. 24. 31458

[HERBERT (Henry William).] American Game in its Seasons. By Frank Forester. *New York.* 1853. Illustrated. C., P.

[HERBERT.] The Complete Manual for Young Sportsmen: ... For the ... Youth of America. ... *New York: W. A. Townsend and Company.* 1859. 8vo, pp. (2), xiii, 17–480. Plates. H.

HERBERT. Frank Forester's Field Sports of the United States and British Provinces of North America. ... By Henry William Herbert ... . *New York: Stringer & Townsend.* [1848.] 2 vols.,

8vo, pp. 366; 381. Portrait and Plates. B., BA. + *London.* 1848. 2 vols., post 8vo. + *New York: Stringer & Townsend.* 1849. 2 vols., 8vo. + Fourth Edition. [*Ibid.*] 1852. 2 vols., 8vo. + New Edition, Revised. With Memoir of the Author. *New York: W. A. Townsend.* 1860. 2 vols., 8vo, pp. 366; 383.

HERBERT. Frank Forester and his Friends; or, Woodland Adventures in the Middle States of North America. By Henry William Herbert. *London.* 1849. 3 vols., post 8vo, pp. 932.

HERBERT. Frank Forester's Fish and Fishing in the United States and British Provinces of North America. By Henry William Herbert. ... *London: Richard Bentley.* 1849. 8vo, pp. xvi, 455. H., P. + *New York: Stringer & Townsend.* 1850. 8vo, pp. 359. 11 Plates. + Third Edition, with a Supplement. *New York.* 1851. 8vo. C. + New Edition. *New York: W. A. Townsend.* 1859. 8vo, pp. xxiv, 18–512. Plates. BA.

HERBERT. Supplement to Frank Forester's Fish and Fishing in the United States and British Provinces of North America. By Henry William Herbert. *New York. Stringer & Townsend.* 1850. 8vo, pp. 86. Colored Plate. 31464

HERBERT. Frank Forester's Horse and Horsemanship of the United States and British Provinces of North America. By Henry William Herbert. ... With Steel-engraved Portraits of Celebrated Horses. *New York: Stringer and Townsend.* 1857. Imp. 8vo, pp. 552; (1), 576. 16 Plates. B., BA. + Revised, Corrected, Enlarged, and Continued to 1871, by S. D. and B. G. Bruce. *New York: G. E. Woodward.* 1871. 2 vols., 8vo, pp. 657, (10); 601. 28 Plates. B., C. 31465

An admirable work on the subject. The author was an Englishman, of great talents, who, in a fit of despondency, shot himself.

HERBERT. Ringwood the Rover: A Tale of Florida. ... Second Edition. *Philadelphia.* 1843. 8vo, pp. 55. 31466

HERBERT (John C.) An Address ... Annapolis ... Society of the Alumni of St. John's College. *Annapolis.* 1828. 8vo.

HERBERT (Mary E.) Scenes in the Life of a Halifax Belle. *Halifax.* 1859. 12mo, pp. 60. 31468

HERBERT (S.) McClellan Campaign Melodist. A Collection of Patriotic Songs, in favor of the Constitution and the Union, the Election of Gen. McClellan, ... By Sidney Herbert. *New York: B. W. Hitchcock.* 1864. 16mo, pp. 32. 31469

HERBERT. Republican Campaign Melodist and Register. By S. Herbert. *New York: Dick & Fitzgerald.* 1868. 18mo, pp. 76. 31470

HERBERT (T.) A Relation of some yeares Travaile, Begvnne Anno 1626. Into Afrique and the greater Asia, especially the Territories of the Persian Monarchie; and some parts of the Orientall Indies and Iles adiacent. Of their Religion, Language, Habits, Discent, Ceremonies and other Matters Concerning them. By Sir Thomas Herbert. *London: W. Stansby.* 1634. Folio, Engraved Title by Marshall, pp. (8), 225, Index, 7 l. Plates by Hollar. c. + [Another Edition.] *London.* 1638. Folio. + Second Edition. [*Ibid.*] 1658. + Third Edition. *London.* 1665. Folio. + Fourth Impression, with many Additions. *London: R. Everingham.* 1677. Folio. 31471

Some copies of the first edition are entited: "A Description of the Persian Monarchy now beinge, the Orientall Indyes, Iles, and other parts of the greater Asia and Africk." In returning to England Herbert coasted the eastern shores of North America; which gives him occasion to display some erudition on the subject of the discovery of the New World. The last chapter is "A Discourse and proofe that Madoc ap Owen-Gwyned first found out that Continent now called America," illustrated with quotations from the early Welsh Bards in evidence of the departure of Madoc with a number of ships and men for an unknown country at the west. The analogies in language which the author gives to prove the identification of Cymric words in Mexican names is entirely fanciful. Nor are the manners and customs of the North American Indians, to which he refers, of any account as evidences of a Welsh colony in America. It is amusing that he points to the name of Cape Breton as a proof that his countrymen were there in the ninth century.

HERBERT. Zee- en lant-reyse na verscheyde deelen van Asie en Africa, Oost-Indien ... Beneffens een verhael van den eersten vinder van America. Uyt het Engelsch vert. door L. v. Bosch. *Dordrecht: Abr. Andriessz.* 1658. 4to. Plates. 31472

Pages 188–192 contain the "Discovery of America by Madoc ap Owen Gwyneth."

HERBERT. Relation du Voyage de Perse et des Indies ... traduit du flamand de Jérémie van Vliet [par Wicquefort]. *Paris.* 1663. 4to. 31473

HERBERT (William). Visit to the Colony of Harmony, in Indiana. *London.* 1825. 31474

Herbert Wendell. A Tale of the Revolution. *New York.* 1835. 2 vols., 12mo. 31475

HERCKMANS (Elias). Der | Zee-Vaert Lof | Handelende | vande gedenckwaerdighste Zee- | vaerden met de daeraenklevende op en onder- | ganghen der voornaemste Heerschappijen | der gantscher

Wereld: | Zedert haere beginselen tot op den | dagh van huyden. | In VI boecken | Beschreven. Door E. Herckmans. | *Tot Amsterdam bij Iacob Pieterss Wachter op den Dam* 1634. | Folio, Engraved Title, pp. (20), 236, (8). Plate. 31476

"The author of this excessively curious and rare work was Vice-Admiral of the celebrated expedition of the Dutch in 1643, under Admiral Hendrick Brouwer, against the Spaniards of Chili; first printed at Amsterdam in 1646, and three years later forming the 25th Part of the Collection of Hulsius. Brouwer dying on the passage out, the command fell upon Herckmans, who was probably the amateur compiler and editor of the various Journals. This Zee Vaert Lof is an elaborate historical poem in six books in honor of Navigation. All the celebrated voyages of the world from Noah to 1632 are recorded in chronological order. The voyages of discovery, leading up to the discovery of America, are mentioned with considerable detail, and after Columbus are recorded most of the voyages both to the east and the west, especially the expeditions of the Dutch navigators. The voyages to the north are all mentioned in the text and notes. The volume is beautifully illustrated by an engraved title and eighteen exquisite etchings in the text. The one at the beginning of the third book bears the mark of Rembrandt, with the date 1633."—STEVENS. "Le poème 'Louange de la Navigation,' par Elias Heerckmans, traite dans ses quatrième et cinquième livre de l'histoire des Indes depuis leur découverte jusqu'en 1588. Il contient beaucoup de gravures à l'eau forte de W. Basse et une gravure originale de Rembrandt."—TRÖMEL.

H[ERCKMANS ?] Theatrum Victoriae, ofte het tooneel der zeeslagen, uytbeeld. alle de treffelycke overwinningen over de vyanden van onses vreyheyds. *'s Gravenhage.* 1641. 4to.

This poetical account of the naval war with Spain, the victories of P. Heyn, etc., represents all the victories over the enemies of the Dutch liberty.

HEREDIA (A.) Estudios sobre los Estados Unidos. Un folleto. Por Angulo Heredia. *Durán, Madrid.* 1865. 12mo.

HEREDIA Y SARMIENTO (José-Ignacio). Sermon panegirico de la gloriosa aparicion de Nuestra Señora de Guadelupe, que en el dia 12 de diciembre de 1801 dixio J. I. H. y S., cura de Metepec. [*Mexico*], *en la imprenta de dona Maria Fernandez Jauregui.* 1802. 4to, pp. 155. + [*Mexico*], *Calle de St. Domingo. D. M. F. Jauregui.* 1803. 4to, pp. 69. Plates and Plan of the Ancient City of Mexico. 31479

Also: Oracion Funebre en las sol. exequias par animas de los quo murieron en la reconquista y defensa de Montevideo y Buenos-Ayres, 5 de Julio de 1808. ... *Mexico.* 1808. 4to, pp. 18. Plate. Sermon panegirico del ang. doct. S. Tomas de Aquino que en la sol. Festividad por el Imperial Convento de Santo Domingo de Mexico. ... *Mexico.* 1804. 4to, pp. 66.

HEREDIA (J. M.) Discurso pronunciado en la festividad civica de Toluca, el 16 de Setiembre de 1836, por el Ciudadano J. M. Heredia, magistrado de la Exma. Audiencia. *Toluca.* 1836. Small 8vo, pp. 14. 31480

HEREDIA. Lecciones de historia universal y miscelanea. Por José Maria Heredia. *Toluca en Mexico.* 1831–1832. 6 vols., 12mo. 31481

HEREDIA. Poesias del ciudadano José M. Heredia, Ministro de la Audiencia del Estado de México. *Mexico.* 1852. 8vo, pp. vi, 316. + *Nueva York: Roe, Lockwood & Son.* [n. d.] 2 vols., 24mo, pp. xxiv, (4), 11–136; vii–viii, 181, Appendice, 30. B. + *New York: F. W. Christern.* 1858. pp. xxiv, (4) 11–138; 182, Appendice, 34. 31482

Also: Poesia inedita. ... *Mexico.* 1848. 8vo, pp. 4.

HEREFORD (*Bishop of*). *See* Bisse (P.), *and* Egerton (H.)

Heresiography, or a Description of the Hereticks and Sectaries sprang up in these later times. *London.* 1647. 4to. 31483

Contains an account of the "stirres" raised by the Antinomians and Familists in New England, the Synod of New England, etc.

HÉRICAULT (Charles). Maximilien et le Mexique. Histoire des derniers mois de l'empire Mexicain. *Paris: Garnier Frères.* 1860. 12mo, pp. (4), 419. Plate. B. 31484

HERING (C. J.) De kultuur en de bewerking van het suikerriet, bevattende de theoretische en practische beschrijving van het suikerriet en deszelfs bewerking met inbegrip van de laatste verbeteringen, zoowel in Amerika als in Europa, benevens eene beschrijving van al de toestellen tot de suikerbereiding en tot het distilleren van rum. *Rotterdam.* 1858. 3 vols., 8vo. Plates.

HERING (J. H.) Beschryving van het Eiland Curaçao, en daar onder hoorende Eilanden, Bon-Aire, Oroba en Klein-Curaçao. *Amsterdam: Joannes van Selm.* 1779. 8vo, pp. 89. Map and Plate. 31486

Herinneringen [etc.] 1829. *See* Vol. IV., No. 14582.

Herinneringen eener Reize naar Nieuw York gedaan in de Jaren 1831 en 1832. Benevens eenige bijzonderheden omtrent C. Polari. *Leiden.* 1833. 8vo, pp. 220. S. 31487

These recollections of a voyage to New York are by J. de Brauw.

HERIOT (G.) The History of Canada, from its First Discovery, comprehending an Account of the Original Establishment of the Colony of Louisiana. By George Heriot, Esq. ... Vol. I. *London: Longman & Co.* 1804. 8vo, pp. 616. 31488

"This work, which was not continued, is taken principally from Charlevoix."—RICH. *See* "M. Rev.," XLIX. 143.

HERIOT. Travels through the Canadas, Containing a Description of the Picturesque Scenery on Some of the Rivers and Lakes; with an Account of the Productions, Commerce, and Inhabitants of those Provinces. To which is subjoined a Comparative View of the Manners and Customs of the Indian Nations of North and South America. By George Heriot, Esq. ... Illustrated with a Map and Numerous Engravings, from Drawings made at the Several Places by the Author. *London: Richard Phillips.* 1807. 4to, pp. xii, 602, ( ). 28 Tinted Plates and Map. BA. + *Philadelphia: M. Carey.* 1813. 12mo, pp. 282. B. 31489

Part Second contains a minute description of the peculiarities of various nations of American aborigines, principally derived from other printed works. The last thirty-one pages are filled with Father Raslé's Vocabulary of the Algonquin Language. An extended review, amounting to an abridgment of the book, in Phillips' Voyage, Vol. VII. *See also* "Edinburgh Review," XI. 212.

HERKIMER COUNTY AGRICULTURAL SOCIETY. Proceedings, 1857. *Ilion, N. Y.* 1857. 8vo. S. 31490

Proceedings of the Board of Supervisors of the County of Herkimer, for 1863–64. 8vo. S. 31491

HERKIMER COUNTY MUTUAL INSURANCE COMPANY. Act of Incorporation and By-Laws, 1836. *Little-falls.* 1839.

Also: Act of Incorporation, etc. ... *Albany.* 1851. 12mo. S.

HERKIMER MANUFACTURING AND HYDRAULIC COMPANY. Memorial, To the Legislature of New York [1849]. 8vo, pp. 8.

... Herkimer Convention: ... Proceedings, ... Oct. 26, 1847. ... Speeches of the Hon. David Wilmot, of Pa.; C. C. Cambreleng, John Van Buren, &c. [n. p. n. d.] 8vo, pp. 32. B., S.

H[ER]L[EIN] (J. D.) Beschrijvinge van de volkplantinge Zuriname. Opkomst dier zelver colonie, aanbouw der zuikerplantagien ... aard der inwoonders ... levensmanieren, afgodendienst, regering, enz. Mitsgad ... van de bosch-grond ... gedierten, vrugten, etc. *Leeuwarden: M. Injema.* 1718. 4to. Map and Plates. 31495

Description of the colony Surinam, her rise, etc., the cultivation of the sugar plantations, the inhabitants, animals and plants, etc. Dedicated to Mr. Paul van der Veen, Governor of Surinam. Pages 249–262 contain a Caraib Vocabulary.

HERLE (Charles). The Independency on Scriptures of the Independency of Churches. By C. Herle ... . *London.* 1643. 4to, pp. 44. M. 31496

Answered by Richard Mather, of Dorchester, New England, and William Tompson, of Braintree, New England.

HERMANN (——). A Continuation of the Letters of Hermann, as published in the Banner of the Constitution. [*Philadelphia.* 1832.] 8vo, pp. 33. 31497

HERMENEGILDO. Vida portentosa del Americano Septentrional Apostol, El V. P. fr. Antonio Margil de Jesus, Fundador, y Ex-guardian de los Colegios de la Santa Cruz de Queretaro, de Christo Crucificado de Guatemala, y de nuestra Senora de Guadalupe de Zacatecas. Relacion historica de sus nuevas, y antiques maravillas escrita por el Rev. Padre Fray Hermenegildo de Vilaplana. *Madrid.* 1775. Small 4to, pp. xii, 335. 31498

HERMES (K. H.) Die Entdeckung von America durch die Isländer im zehnten und eilften Jahrhunderte. *Braunschweig: Viewig & Sohn.* 1844. 8vo, pp. (1), iv, (1), 134. Plate. B., BA.

[HERMES.] The Oracle of Liberty, and Mode of establishing a Free Government. *Philadelphia: Printed by Parry Hall.* M DCC XCI. 8vo, pp. 39. BA. 31500

HERMITE (J. l') Verhael | Van 't ghene | Den Admirael l'Hermite in | zyne reyse naer de Custen van Peru ver- | richt, ende oock wat Schepen hij ghenomen | ende verbrandt heeft, inde Haven van | Callao, | Tot den 1 Julij 1624 toe. | Ghetranslateert uyt het Spaensch in onse | Neder-duytsche Tale. | *Tot Amsterdam,* | *By Christiaen Meulemans, Boeckvercooper, woonende* | *aen de Beurs, inden ghekroonden Hoedt, Anno* 1625. | 4to, pp. 8. 31501

HERMITE. Waerachtigh verhael, | Van het succes van de Vlote, onder den Admirael | Iaques l'Hermite, | In de Zuyt-zee, op de Custen van Peru, en | de Stadt | Lima in Indien. | Hier is | Een Spaensche Brief by-ghevoeght, de | Staet van Castilien, en op de Cust van Peru in | kort verhalende. | *Anno* M. DC. XXV. 4to, pp. 14.

This was translated into English and published in London the same year. *See* Ternaux's "Bibliothèque Asiatique," No. 1360, and 31510, *infra.*

HERMITE. Iournael | Vande | Nassausche Vloot, | Ofte | Beschryvingh vande Voyagie om | den gantschen Aerdt-kloot, ghedaen met | elf Schepen: | Onder 't beleyd vanden Admirael | Iaques l'Heremite, ende Vice-Admirael Geen Huy- | gen Schapenham, inde Iaeren 1623, | 1624, 1625, & 1626. | Waer in | De gantsche Historie, so wel haer wedervaren, als de ghelegent- | heyt der Landen ende des Volckx, so in woorden als in | Figuren voor gestelt wordt. | *T'Amstelredam,* | *By Hessel Gerritsz ende Iacob Pietersz Wachter.* | *'t Iaer* 1626. | 4to, pp. (6), 99. 31503

This forms the second part of our No. 11607, Vol. III. Another edition is included in [Commelin (Isaac)], "Begin ende," &c. *See* Vol. IV., p. 316. First and very rare

edition of the complete journal. The eight plates and maps are sometimes taken from the second edition, being the same as those of the first edition but with altered numbers of pages. The journal gives the principal incidents which occurred every day. Jan. 1, 1624: "Januarius heeft de Heere Admiral aen yeder back een kanne Spaansche Wijn tot een Neuwe-Jaer laten geven." It contains maps of Terra del Fuego, a very curious view of Juan Fernandez Island, harbor of Acapulco, River Guayaquil, sea coast of Lima, and burning of the Spanish fleet in the Bay of Callao.

HERMITE. Iournael | Vande | Nassausche Vloot | Ofte | Beschryvingh vande Voyagie om den | gantschen Aerd-Kloot, ghedaen met elf Schepen: | Onder 't beleydt van den Admirael | Jaques l'Heremite, ende Vice-Admirael Gheen | Huygen Schapenham, in de Iaren 1623, | 1624, 1625, en 1626. | Wy hebben hier noch achter by gevoeght een Beschryvinghe vande Regeringe | van Peru, door Pedro de Madriga gebooren tot Lima. Als mede een | verhael van Pedro Fernandez de Quir, aengaende de ontdeckinge | van 't onbekent Austrialia, sijn grooten Rijckdom ende | vruchtbaerheyt. | *t'Amstelredam*, | *By Jacob Pietersz Wachter, Boeck-verkooper op den Dam*, | *inde Wachter*, *Anno* 1643. | 4to, pp. (6), 122. 31504

This is part of our No. 11607, but is issued with a separate title. Add for collation, pp. (4), 122; (4), 12.

HERMITE. Journael | van de | Nassausche Vloot, | ofte | Beschrijvingh van de Voyagie om den gantschen Aert-|Kloot, Gedaen met elf Schepen: | Onder 't beleydt van den Admirael | Iaques l'Heremite, ende Vice-Admirael Gheen Huy-|gen Schapenham, in de Iaren 1623. 1624. 1625. en 1626. | Noch is hier by gevoegt een Beschrijvinge van de Regeeringe van Peru, door | Pedro de Madriga geboren tot Lima. Als mede een verhael van Pedro | Fernandez de Quir, aengaende de ontdeckinge van 't on-|bekent Austrialia, syn grooten Rijckdom ende | vruchtbaerheyt. | Oock mede eenige Discoursen de Oost-Indische Vaert en de Coopmanschap betreffende. | *t'Amstelredam*, | *Voor Joost Hartgertsz, Boeckverkooper, woonende in de Gast-Huys-|steegh naest het Stadthuys, in de Boeck-winckel. Anno* 1648. | 4to, pp. 76. 31505

Reprint of the edition of 1643, but with addition of the account of an English voyage to Guiana in 1596, and some other particulars relative to the navigation to the East Indies. The account of de Quir on Australia, announced on the title, is omitted. It is also included in Hartgerts' "Oost-Indische voyagien," Vol. I., Part IX.

HERMITE. Journael [as above] ... 1625. en 1626. | Noch is hier by gevoeght een Beschrijvinge van de Regeringhe van Peru, sijn | grooten Rijckdom ende vruchtbaerheydt. | Door Pedro de Madriga, ghebooren tot Lima. | *t'Amstelredam*, *Voor Joost Hartgersz ... Anno* 1652. | 4to, pp. 72. 31506

Reprint of the edition of 1648, but without de Quir's and the other accounts on navigation; with 5 small plates from the preceding edition printed in the text. De

Bry has given in the Latin "Pet. Voy." XII., chapt. 9, an extract of this journal, and in the German "Pet. Voy." XII., p. 37, a larger account. The best and only complete edition is that of Cavendish (T.), *see our* No. 11609. *See also* [Commelin (Isaac)] for other editions.

HERMITE. Journael van de | Nassausche | Vloot, | Zijnde een Beschryvingh van de | Voyagie om den gantschen Aerdt-kloot, | Gedaen met elf Scheepen onder 't beleydt van den Admirael | Jaques l'Heremite, | En Vice-Admirael Geen Huygen Schapenham, in de Jaren 1623. 1624. | 1625. en 1626. Verhalende veel vreemdicheden haer up de Reyse voor gevallen | en de Beschryvingh der Volckeren, Landen, Beesten, Voogels, etc. | *t'Amsterdam, Gedruckt* | *Bij Gillis Joosten Saeghman, in de Nieuwe straet* | *Ordinaris Drucker van de Journalen ter Zee,* | *en de Reysen te Lande.* [about 1663.] 4to, pp. 60. Map. 31507

A reprint of No. 31506, omitting the preface and the account of Peru. J. R. Bartlett places this edition under the date 1640, in his catalogue of J. C. Brown's library. The narrative of this voyage, during which both commanders perished, was drawn up and published by Adolph Decker, captain of marines in the expedition, under whose name we have described a German version in our Vol. V., No. 19152.

HERMITE. La furieuse defaite des Espagnols, et la sanglante Bataille donnée au Perou, tant par mer que par terre. Entre lesdits Espagnols et les Hollandois, conduits par leur Admiral, Jacques l'Hermite. *A Paris, Chez Jean Martin, rue de la vieille Bouclerie à l'Escu de Bretagne. Iouxte la copie Flamande imprimée à Anvers.* 1625. 8vo, pp. 16. 31508

HERMITE. La | furieuse | defaite des | Espagnols, et la | sanglante Bataille donnée | au Perou, tant par mer | que par terre. | Entre lesdits Espagnols et les Hollandois | conduits par leur Admiral, | Jaques l'Hermite. | *Tolose, de l'imprimerie de J. Boude, jouxte la coppie imprimée à Paris.* 1625. 8vo, pp. 15. 31509

"Piece rarissime qui tant que nous sachons n'est décrite nulle part."—TROSS.

HERMITE. A True Relation | of the Fleete which went vnder the | Admirall Jaquis Le Hermite through | the Straights of Magellane towards the | Coast of Peru, and the Towne of | Lima in the West-Indies. | With a Letter, Containing the present State | of Castile in Peru. | Herevnto is annexed an excellent Discourse | which sheweth by cleare and strong Arguments | how that it was both necessary and profitable for | the Vnited Provinces to erect a West-India | Company, and euery true subiect of | the same ought to aduance it accor- | ding to his power. | Written by a Well-willer of the | Common-wealth. | *London,* | *Printed for Mercurius* | *Britannicus.* 1625. | 4to, pp. (2), 36. 31510

HERMITAGE. The Life of Gen. Frank Pierce ... With a Biographical Sketch of Hon. William Rufus King ... By Hermitage. ... *New York: Cornish, Lamport & Co.* 1852. 8vo, pp. 96.

HERMOSA (J.) Manual de geografia y estadística de la Republica Mejicana. *Paris.* 1857. 12mo. 31512

[HERNANDEZ (Ant. del Valle).] Ensayo sobre el cultivo del café. [n. p. n. d.] 4to, pp. 32, and Index. 31513

HERNANDEZ (Francisco). Quatro Libros. De la naturaleza y virtudes de las Plantas y animales que estan recividos en el uso de Medicina en la Nueva Espana, y la methodo y coreccion y preparacion que para administrallas se requiere con lo que el Doctor Hernandez escrivio en lengua latina. Muy util para todo genero de gente que vive en estancias y Pueblos, do no ay Medicos ni Botica. Traduzido y aumentados muchos simples y compuestos y otros muchos secretos curativos por Fr. Francisco Ximenez. *Mexico, en casa de la Viuda de Diego Lopez Davalos.* 1615. Small 4to. 31514

Ximenes, in his introduction, remarks that the work of Hernandez, abridged by the Neapolitan physician Nardo Antônio Reccho, by strange ways reached the Indies, and fell into his hands; and that he was induced to publish this translation, adding such examples as fell into his way. This is probably the work referred to by Henry Stevens' "Bibliotheca Historica," No. 891, where the date is said to be 1604.

HERNANDEZ. Rerum Medicarum Novæ Hispaniæ Thesaurus, seu Plantarum Animalium Mineralium Mexicanorùm historia ex Francisci Hernandi Noui orbis medici Primarij relationibus in ipsa Mexicana vrbe conscriptis à Nardo Antonio Reccho. ... Collecta ac in ordinem digesta à Joanne Terrentio Lynceo notis illustrata; cum Indice, et Historiæ Animalium et Mineralium libro. Nunc primum in naturaliũ rerũ studiosor gratiã et utilitatẽ studio et impensis Lynceorum Publici iuris facta Philippo magno dicata. *Romæ.* M.DCXXVIII *Ex Typographeio Jacobi Mascardi.* Folio, Engraved Title, pp. 950, 17 l., "Historiæ Animalium," pp. 90, (6).

This edition was abridged, and edited from the author's MS. by Dr. Reccho of Naples; pp. 345–455 are additions by Terrentius de Constance, pp. 460–840 by John Faber, pp. 841–899 are annotations by Fabio Colonno, the tables by Prince Cesi. Leclerc, No. 547, describes: Fabri (Joannis lyncei). Animalia Mexicana Descriptionibus, scholijsq. exposita. *Romæ*, 1628, folio, which is merely an extract, pp. 460–840, from the foregoing.

HERNANDEZ. Rervm medicarvm | Novæ Hispaniæ | thesavrvs | sev | plantarvm animalivm | mineralivm mexicanorvm | historia | ex Francisci Hernandez | Noui Orbis Medici Primarij relationibus | in ipsa Mexicana Vrbe conscriptis | a Nardo Antonio Reccho | Monte

Coruinate Cath. Maiest. Medico | Et Neap. Regni Archiatro Generali | Jussu Philippi II. Hisp. Ind. etc. regis | Collecta ac in ordinem digesta | A Ioanne Terrentio Lynceo | Constantiense Germo. Phō ac Medico | Notis Illustrata | Nunc primū in Naturaliū reꝝ Studiosoꝝ gratiā | lucubrationibus Lynceorū publici iuris facta. | Quibus Jam excussis accessere demum alia quoꝝ omnium Synopsis sequenti pagina ponitur | Opus duobus voluminibus diuisum | Philippo IIII Regi Catholico Magno | Hispaniaꝝ vtriusq3. Siciliæ et Indiarū etc. Monarchæ | dicatum. || Cum Priuilegiis. ¶ *Romæ Superioꝝ permissu. Ex Typographeio Vitalis Mascardi.* M.DC.XXXXXI. | Folio, Engraved and Printed Titles, pp. (16), 950, (22), "Historiæ animalium et mineralium novæ Hispaniæ, liber Unicus," pp. 90, (6). A. 31516

The similarity of the collation of this with the preceding edition, suggests the possibility of its being a remainder with a new title-page. The printed title has the imprint *Romæ, Blasii Deuersini et Zanobij Maiotti.* 1651.

HERNANDEZ. Francisci Hernandi, Medici atque Historici Philippi II. Hisp. et Indiar. Regis, et totius Novi Orbis Archiatri, Opera, cum edita, tum inedita, ad autographi fidem et integritatem expressa, impensa et jussu Regio. *Matriti: Ex typographia Ibarræ Heredium. Anno* MDCCLXXXX. 3 vols., 4to, pp. xviii, (6), 452, (2); 562, (2); 571. 31517

"Belle édition, publiée par J. B. Muñoz Casimire Ortega. Elle est augmentée de pièces jusqu'alors inédites et sauvées de l'incendie."—BRUNET. Of this edition there are copies on large paper. These volumes contain the "Historæ Plantarum Novæ Hispaniæ," Libri XXIV., much enlarged from the author's manuscript, the minerals, animals, and notes have not been reprinted. Stevens observes: "This edition is not to be compared with the work of Dr. Ricci. This is more of Hernandes without his editors, more correct, with many additions, but without any illustrations. Had Hernandes lived to edit and publish his own work, as Humboldt and Bonpland did theirs, two hundred years later, it is not likely that these two friends would have then laid before the public so much that was entirely new to the philosophers of the Old World." The author was a Spanish physician and naturalist sent to the North American Spanish possessions by order of Philip the Second, for the purpose of describing their productions, concerning whom Acosta remarks: "Doctor Francis Hernandes hath made a goodly worke uppon this subject, of Indian plants, liquors, and other phisicall things, by the King's expresse commission and commandement, causing all the plants at the Indies to be lively painted, which they say are above a thousand two hundred, and that the worke cost above three score thousand ducats." And Mr. Prescott says concerning the edition of 1651: "The work of Hernandez is a monument of industry and erudition, the more remarkable as being the first on this difficult subject; and after all the light from the labors of later Naturalists, it still holds its place as a book of the highest authority." The author's manuscripts were deposited in the library of the Escurial, and many of them were destroyed by fire in 1671. For further particulars concerning this "Third Pliny," *see* an article by Du Petit Thouars in the "Biographie Universelle," article Recchi. *See also* Trömel, No. 263, and Rich's Catalogue, No. 282, where some peculiarities and bibliographical variations are pointed out, but not fully explained. It is evident Rich had not seen the edition described No. 31515. Mr. Rich remarks, that "at page 460, there is an address to the reader, dated in Rome 1625, which appears to have been placed,

instead of an address to Cardinal Barberini, with the same date ... A dedication to the same Cardinal, at page 903 ... without date, is supplied in some copies by another to the Duke del Infantado, dated Rome, 1651. In some copies the figure of the Dragon, at page 816, is torn out, and the plates at pages 213 and 301 are often wanting: many copies have only the engraved title-page, in some dated 1649." Leon Pinelo says an edition was printed in Germany.

HERNANDEZ. A Philosophical and Practical Essay on the Gold and Silver Mines of Mexico and Peru; containing the Nature of the Ore, and the Manner of working the Mines. ... Translated from a Letter wrote in Spanish by Father James Hernandez of the Society of Jesus, employed by His Catholic Majesty to write the Natural History of the West Indies. *London: J. Scott.* 1755. 8vo, pp. 86. N. 31518

See "M. Rev.," XII. 80; XIII. 461.

HERNANDEZ (J. J.) Defensa que produjo el Dr. D. Juan José Hernandez en el juicio de jurados reunido para la calificacion de su impreso suscrito "El Guagiro." Segunda edicion. [n. p.] 1823. *Imprenta de la Union y el Comercio de D. A. M. Valdes.* 4to, pp. 28. 31519

HERNANDEZ. Legal resistencia al despotismo, hecha por el Dr. D. Juan José Hernandez. *Matanzas, imprenta de la Constitucion á cargo de Jimenez.* 1821. 4to. 31520

HERNANDEZ (J. M. P.) Discurso pronunciado por el Ciudadano lic. José Maria Perez y Hernandez, la tarde del 27 de Setiembre de 1850. *Mexico.* 1850. 8vo, pp. 24. 31521

HERNANDEZ. Estadística de la República Mejicana. *Guadalajara.* 1862. 4to. 31522

HERNANDEZ (José de la Luz). Memoir on the Salubrity of the Isle of Pines. *Habana:* [*Author.*] 1857. 8vo, pp. 56. C.

HERNDON (W. L.), *and* GIBBON (L.) Exploration of the Valley of the Amazon, made under Direction of the Navy Department, by William Lewis Herndon and Lardner Gibbon. Part I. By Lieut. Herndon. | ... Part II. By Lieut. L. Gibbon. *Washington: Robert Armstrong, Public Printer.* 1853–54. 2 vols., 8vo, pp. iv, 414; x, (1), 339. 52 Plates and Maps. C. 31524

Published as Ex. Doc., 2d Sess., 32d Cong., Vol. V.; Sen. Doc., 2d Sess., 32d Cong., Vol. VI., P. I., and contain minute, accurate, and very interesting accounts of the aborigines of the Andes, and the Amazon and its tributaries. The maps are usually found in two separate volumes.

Un Héroe. Historia contemporánea. *Mexico.* 1863. 8vo.

Relates to the French occupation of Mexico.

The Heroes and Battles of the American Revolution; or, Thrilling Stories and Anecdotes of that Eventful Period, By a Veteran Soldier. *Philadelphia.* 1845. 12mo, pp. 252. 31526

Scissors and paste—probably by John Frost.

Heroes and Hunters of the West; comprising Sketches and Adventures of Boone, Kenton, Brady, Logan, Whetzel, Fleehart, Hughes, Johnston, etc. ... *Philadelphia: Theodore Bliss & Co.* [1853.] 12mo, pp. 300. Illustrations. B. 31527

The Heroes of the Lake. A Poem, in Two Books, written in the Autumn of 1813. *New York.* 1814. 12mo, pp. 108. Plate. 31528

Heroes of the Last Lustre. *See* [Mines (J. F.)]

The Heroes of the Nineteenth Century. *Philadelphia.* 1859. 8vo, pp. 20. B. 31529

Heroic Address, for the Fourth of July, 1813. Inscribed to the Washington Benevolent Society in New Brunswick. By a Member. [n. p.] 1813. 8vo. W. 31530

Heroic Incidents of the Civil War in America, [n. p. n. d.] 8vo. W. 31531

L'Héroïne chrétienne. *See* [Faillon (*l'Abbé*)], Vol. VI.

L'Héroïne du Texas, ou Voyage de Madame * * * aux États-Unis et au Mexique. ... Par Mr. G...n. F.....n. *Paris: Chez Plancher.* 1819. 8vo, pp. 118. Plate. BA. 31532

Heroism and Adventure in the Nineteenth Century: as exemplified in the American Civil War. With numerous Anecdotes, a Map, and Portraits. *London: Warne & Co.* 1867. Fcp. 8vo, pp. viii, 264. 31533

HERON (R.) Letter to William Wilberforce, on the Justice and Expediency of Slavery and the Slave Trade; by Robert Heron. *London.* 1806. C. 31534

HERRAN (H.), *translator.* Historica | Relatio, | de | Apostolicis | Missionibus | patrum | Societatis Jesu | apud | Chiquitos, Paraquariæ populos, | primò | Hispano idomate conscripta | à | P. Joan: Patricio Fernandez, | dein ad typum promota | A. P. Hieronymo Herran, | Procuratore generali provinciæ Paraquariæ, | utroque Societatis Jesu Sacerdote, | Anno M.DCCXXVI. | Hodie in linguam Latinam translata | ab | alio ejusdem Societatis Jesu Sacerdote. | *Augustæ*

Vendelicorum Sumptibus Mathiæ Wolff, Bibliopolæ. M.DCCCXXXIII. 4to, pp. (40), 276, (18). J.C.B. 31535

This title is a substitute for our No. 24137, Vol. VI.

HERRAN (P. C.) Protesta del General Pedro Alcantara Herran, enviado extraordinario i ministro plenipotenciario de la Confederacion Granadina cerca del Gobierno de los Estados Unidos de America contra la dictadura del titulalo: "Presidente de los Estados Unidos de Colombia," Tomas C. de Mosquera. *Bogotá.* 1865. 8vo, pp. iv, 68. 31536

HERRERA (A. de C. de). Memorial por el licenciado D. Alonso de Castillo de Herrera, de la Real Audiencia de Quito. [n. p. n. d.] 31537

HERRERA (A. de). Cinco libros de la Historia de Portugal, y conquista de las Islas de los Açores en 1582 y 1583. Por Antonio de Herrera. *Madrid.* 1591. 4to. 31538

HERRERA. Descripcion de | las Indias Occide- | ntales de Antonio | de Herrera coro- | nista Mayor de | sv Magd. de las In- | dias y sv coronista | de Castilla. | Al Rey Nrō Señor. | *En Mad: enla emplentᵃ Real* 1601. | [Colophon:] *En Madrid,* | *Por Iuan Flamenco.* | *Año* M.DC.I. | Folio, Engraved Title, pp. (4), 96. 14 Maps. J.C.B. 31539

This work should go with the General History, and is usually bound at the end of the second volume after the fourth Decade. In the composition of this work the author had access to the most secret of the archives of Spain. It embraces the history from the discovery of America to 1555. The engraved title contains a miniature of the author, and representations of Mexican Deities. It was published in Latin, with additions from Le Maire and Cevallos, under the following title:

HERRERA. Novvs Orbis, | Sive | Descriptio | Indiæ Occi- | dentalis, | Auctore | Antonio de Herrera, | Supremo Castellæ & Indiarum authoritate Philippi III. | Hispaniarum Regis Historiographo. | Metaphraste C. Barlæo. | Accesserunt & aliorum Indiæ Occidentalis Descriptiones, & | Navigationis nuperæ Australis Jacobi le Maire Histo- | ria, uti & navigationum omnium per Fretum | Magellanicum succincta narratio. | *Amstelodami,* | *Apud Michaelem Colinium Bibliopolam, ad* | *insigne Libri Domestici. Anno* M. D. C. XXII. *Cum Privilegio.* | Folio. BA., C., G., J.C.B., S. 31540

Six prel. leaves, including the engraved and printed titles; text, 44 leaves; followed by a half-title "Ephemerides," etc., 3 leaves and text, 46 to 81, 81 repeated, 1 leaf Followed by another half-title "Descriptio Indiæ Occidentalis, etc., Avthore Petro Ordonnez de Cevallos," 9 leaves; succeeded by a half-title "Brevis ac Succincta Americæ," 11 leaves. The first part has the 14 maps copied from the Madrid edition of 1601 of the "Indias Occidentales," and Le Maire is illustrated with the three maps taken from

De Bry, together with 4 plates in the text. Stevens observes "In the Preface to Barcia's reprint of Herrera, *Madrid*, 1726–30, the editor repudiates this edition, as being full of typographical errors, and encumbered with matters not pertaining to Herrera." On which Quaritch remarks: "It is erroneously stated in the 'American Nuggets' that Barcia, in the preface to his edition of Herrera, repudiates the edition by Colin as full of errors. The fact is, that Barcia makes nowhere any remark prejudicial to the above publication of 1622, which certainly contains a faithful translation of the 'Descripcion' of Herrera, and an equally faithful reproduction of the fourteen genuine maps. He alludes only to the Antwerp edition of 1728." But Mr. Quaritch's note is appended to the French version, described *infra*, yet the review is probably correct. It is reprinted in part, in Vol. XII. of De Bry's "Grands Voyages." *See* Camus' "Mémoire," 147–160; Tiele, No. 294.

HERRERA. Descripcionde | las Indias Ocide | ntales de Antonio | de Herrera coro-| nista mayorde | su Mag^d. de las | Indias, ysu coronista | de Castilla. Al Rey Nrõ. Señor. | *EnMadrid enla OficinaReal* | *de Nicolas Rodriguez Franco, Año de* 1730. | Folio, pp. (40), 78. 14 Maps. BA., P. 31541

This, which is Barcia's reprint of the first edition, usually accompanies the General History, and forms part of that work. *See our* note to No. 31539, *supra*. The title is engraved, and the final DE of the first line is one letter.

HERRERA. Nieuwe | Werelt, | Anders ghenaempt | West-Indien. | *t' Amsterdam*, | *By Michiel Colijn, Boeck-vercooper op t' Water* | *by de Oude Brugh, in 't Huys-Boeck.* | *Anno* 1622. | *Met Privilege.* | Folio, Two Titles, one of which is engraved, pp. (8), 111. 17 Maps. J.C.B. 31542

Usually followed by Ordonnez and Le Maire. *See* Tiele, p. 314–315.

HERRERA. Description | des | Indes Occidentales, | Qu'on appelle aujourdhuy | le | Novveau Monde. | Par | Antoine de Herrera, | Grand Chroniqueur des Indes, & Chroniqueur de Castille: | Translatee d'Espagnol en François. | A la quelle sont adjoustees | Quelques autres Descriptions des mesmes pays, | Avec | La Navigation du vaillant Capitaine de Mer Jaques le Maire, | & de plusieurs autres. | Le contenu de cest œuvre se veoit en la page suyvante. ¶ *A Amsterdam*, | *Chez Michel Colin, Libraire, demeurant au Livre* | *Domestique. Anno* M.D.C.XXII. | *Avec Privilege.* | Folio, Two Titles, one of which is engraved, pp. (4), 254. 17 Maps, + *A Amsterdam, chez Emmanuel Colin de Thovoyon, & à Paris, chez Michel Joly.* 1622. Folio, Two Titles, pp. (4), 254. 17 Maps. Portrait. J.C.B. 31543

The contents of this French version are the same as that of the preceding Dutch, except that the French translation has not the portrait of Le Maire. "The volume is valuable as containing the first edition of the genuine Voyage of Le Maire (also issued in Latin and Dutch in the same year) as distinguished from that which had been, through the Dutch India Company's jealousy of Le Maire, published by Blaeu under the name of Cornelius Schouten, who had commanded one of Le Maire's vessels. It concludes with the Spanish and English voyages to Magellan's Straits and the descrip-

tions of America given by Ordoñez de Cevallos and Bertius."—QUARITCH. For a detailed list of the contents *see* Leclerc's Catalogue, No. 708. *See also* Ternaux, No. 447; Rich, No. 168; Camus, p. 162.

HERRERA. Historia Gene | ral de los hechos | de los Castellanos | en las Islas i tierra fi-|rme del Mar oceano esc | rita por Antonio de | Herrera coronista | mayor de sv Md. delas | Indias y svcoronis-|ta de Castilia. | En quatro Decadas desde el Ano de | 1492. hasta el de 1531. | De Cada primera | Al Rey Nuro. Señor. | *En Mad. en la* | *Emplentarea* | 1601. | -15. Folio, Engraved Titles, pp. (12), 371, (20). C. 31544

Decada segvnda, 1601, pp. (4), 368, (16); Decada terzera, 1601, pp. (4), 377, (16); Decada qvarta, 1601, pp. (4), 293, (14); Decada quinta, 1615, pp. (8), 317, (20); Decada sesta, 1615, pp. (4), 302, (18); Decada setima, 1615, pp. (8), 316, (20); Decada octaua, 1615, pp. (4), 342, (16). 14 Maps. These eight decades are usually bound in four volumes.

HERRERA. Historia general de las Indias Occidentales ò de los Hechos de los Castellanos en las Islas y Tierra Firme del Mar Oceano en Ocho Decades. Escrita por Antonio de Herrera ... Sigue a la Ultima Decada la Description de las Indias Occidentales por el mismo Autor. Nueva Impression. *En Amberes Por Juan Bautista Verdussen*, M.D.CC.XXVIII. 4 vols., folio. H. 31545

Engraved titles, pp. 496, (23); 446, (16); 412, (20); 422, (22). "Descripcion de las Islas, y Tierra Firme del Mar Oceano, que llaman Indias Occidentales." Folio, pp. 68. 2 Maps. The Portraits and Plates in the text are copies from De Bry, by Bouttats, and are not so accurate as those which are used in Barcia's edition. This Antwerp edition was, in fact, brought out with a design to forestall Barcia's, to which it is very inferior, especially with regard to the absence of the maps, without which the "Descripcion" is almost valueless. This "Descripcion" is sometimes found at the beginning of Vol. I., but more frequently after the eighth decade.

HERRERA. Historia Gene | ral de los hechos | delos Castellanos | enlas Islas i Tierrafi | rme del Mar Oceano. Es | crita por Antonio de | Herrera Coronista | Mayor de su Md. Ðlas | Indias y svCoronis-|tade Castilla | En quatro Decadas desde el Año de | 1492 hasta el de [1]531. | Decada primera | Al Rey Nuro. Señor. | *En Madrid*, | *en la Imprenta* | *Real* | *de Nicolas Rodiguez* | *franco* | *Año de* 1730. | 4 vols., folio. BA. 31546

Each decade has an engraved title. "Historia general de los Hechos de los Castellanos," pp. (40), 78, 14 Maps. Decada primera, 1725, pp. (12), 292; Decada segunda, 1726, pp. (6), 288; Decada terzera, 1726, pp. (4), 296; Decada quarta, 1730, pp. (6), 232; Decada quinta, *Franc. de Abad*, 1728, pp. (8), 252; Decada sexta, *Rodriguez Franco*, 1730, pp. (6), 236, [on the last leaf: *Imprenta de Francisco Martinez Abad*, 1727;] Decada setima, 1730, pp. (6), 245; Decada octavo, 1730, pp. (6), 251; "Tabla General," etc., 226 leaves, ending with the Colophon. *En Madrid: En la Imprenta de Francisco Martinez Abad. Año de* MDCCXXVIII. Each engraved title is divided into from ten to fourteen compartments, in which is represented some scene of the conquest of the Indians by the invading Spaniards, or a portrait of some eminent

Conquistador; seventy-two battle-scenes, views of human sacrifices, or Indian life, and thirty-nine portraits are thus exhibited. In some sets the "Descripcion de las Indias Occidentales," or "Historia general de los Hechos de los Castellanos," 1730, is found preceding the "Tabla" in Vol. IV., and in the LARGE PAPER copies it is usual to bind this "Descripcion" and "Tabla" together as a fifth volume, indeed, some small paper copies are thus divided. There are copies of this edition dated 1727, 1728, 1729, and 1730, which are all alike except as to the date—the work not having been completed till that year—the publishers changing the dates as circumstances suggested. It is merely a reprint of the original edition of 1601–1615, with the addition of a very copious index, compiled under the direction of Gonzales Barcia, but without a continuation, as erroneously stated by Meusel, and it is deservedly regarded as the *best edition*.

HERRERA. Histoire | generale | des Voyages | et Conqvestes | des Castillans, dans les Isles & Terre-ferme | des Indes Occidentales. | Traduite de l'Espagnol d'Antoine | d'Herrera, Historiographe de sa Maiesté Catholique, | tant des Indes, que des Royaumes de Castille. | Par N. de la Coste. | *A Paris* | *Chez Nicolas & Jean de la Coste.* M.DC.LIX. 4to, pp. (28), 776, (24). 31547

It was reprinted the next year with the following title:

HERRERA. Histoire generale des Voyages et Conqvestes des Castillans, dans les Isles & Terre-ferme des Indes Occidentales. Traduite de l'Espagnol d'Antoine d'Herrera, Historiographe de sa Maiesté Catholique, tant des Indes, que des Royaumes de Castille. Par N. de la Coste. Premier Decade, Contenant les Premiers Descouuertes du nouueau Monde par Christofle Colon, Les diuers combats qu'il eut contre les Indiens de Veragua, de Iamayca, & autres lieux, Les mauuais traitemens qu'il recent de ses gens dans les quatre voyages qu'il y sit, & les trauaux qu'il souffrit, Les voyages d'Americ Vespuce, La Descouuerte de la mer du Sud, Les diuers succés des armées Castillanes dans ces nouuelles terres; Et les soins qu'eurent les Rois Catholiques pour y establir la Police tant spirituelle, que temporelle. *A Paris Chez Nicolas & Jean de la Coste.* M.DC.LX. 4to, pp. (30), 776, (24). H., S. 31548

HERRERA. Histoire | generale | [as above]. Seconde Decade, Contenant les dif- | ferens Voyages de plusieurs Capitaines dans ce nouueau Monde, & les diuers | succés qu'ils eurent contre les Indiens, La descouuerte de la Riuiere de la Plata. | L'entrée de Fernand Cortés dans la nouuelle Espagne, Les batailles qu'il eut | contre la Republique Tlascala, Son entrée dans la ville de Mexique, La | prize du Roy, & sa mort, Les cruelles batailles que les Mexiquains liurerent | à Cortez pour le chaffer de leurs Terres, Sa retraite, & les preparatifs quil | fait pour le siege de çette grande ville. | *A Paris* | *Chez Nicolas & Jean de la Coste.* M DC LX. 4to, pp. (24), 784, Table (28). 31549

HERRERA. Histoire | Generale | des Voyages et Conqvestes | des Castillans dans les Isles & Terre-ferme | des Indes Occidentales. | Traduite de l'Espagnol d'Antoine d'Herrera, | Historiographe de sa Majesté Catholique, tant | des Indes, que des Royaumes de Castille. | Par N. de la Coste. | Oú l'on voit la prise de la grande ville de Mexique, & autres | Provinces par Fernand Cortés; Sa fondation; le Rois qui | la gouvernerent; Le commencement & fin de cet Empire; | Leur coûtumes & ceremonies; Les grandes revoltes qui y | sont arrivez; Les contestations qu'eurent les Castillans & | les Portugais, sur l'assiette de la ligne de partarge de leurs | conquestes; La découverte des Isles Philippines par | Hernando de Magellan; Sa mort & autres choses remar- | quables. | Dediée à Monseigneur le premier President. | *A Paris*, [*Chez La Veuve Nicolas de la Coste, a l'Ecu | de Bretagne.* | *François Clouzier l'aisné, à l'Image nostre Dame | et | Pierre Avboüin, à la Fleur de Lys.* |] *demeurant tous | proche l'Hostel | de Monseigneur | le premier Pre- | sident.* | M. DC. LXXI | *Avec Privilege du Roy.* | 4to, pp. xviii, 790, (12). 31550

The three volumes having been published separately, with different titles, are rarely found together. The remaining five decades have not been translated. *See* Faribault, p. 62.

HERRERA. Verscheide zee en land-togten gedaan in de West-Indien: d'eerste, door Jean Ponce de Leon, naar Florida in 1512. De andere gedaan door Pamphilio de Narvaes op't eiland Cuba, in 1513. In't Spaans beschreven door Antonius Herrera en nu aller-eerst in't Nederduyts vertaald. *Leyden: P. Van der Aa.* 1706. Sm. 8vo, pp. 77, (6). 4 Plates. c. 31551

Forms part of Van der Aa's "Collection of Voyages." Also in folio. *See our* Vol. I.

HERRERA. Vevolg der Roemwaardige Zee en Land-Reysen des Dapperen Ferdinand Cortez; aan de Vaste Kust van Mexico en Nieuw-Spaanje. Gedaan in 't Jaar 1521, en vervolgens. Verhalende de Oorlagen en bloedige Gevegten, in 't verder bemagtigen der Mexicaansche Landschappen, het Beleegeren, en Innemen der beroemde Hoofdstad Mexico; nevens de seldsame Handelingen met de Koning Motezuma; sijn dood, en nagelaten Rijkdommen. *Te Leyden: By Pieter Van der Aa.* 1706. 8vo, pp. 418, Register (24). 31552

HERRERA. [Drie] scheeptogten van Kolumbus, Vasco de Gama, Amerikus Vesputius, Chr. Guerre en A. Nino. Uit het Spaansch. *Leyden: P. Van der Aa.* 1706. 8vo. Map. 31553

HERRERA. Zeetogten naar West-Indien, 1508, 1509: OCampa naar Kuba, Ponze de Leon naar de Borriquen, de Solis

d'Ojeda, Nicueza, etc. Uit het Spaansch. *Leyden: P. Van der Aa.* 1706. 8vo. Map. 31554

HERRERA. Drie togten ter zee en te land in de West-Indien in 1523 en vervolg. ... d. F. de Garay, van Jamaica na Panuco, ... d. P. d'Alvarado, van Mexico na Guatemala, ... d. D. de Goday, van Mexico ter ontdekking, enz. nu alder-eerst in 't Neder-duyts vertaald. *Leyden: P. Van der Aa.* 1707. 8vo. Map. 31555

HERRERA. Aankomst van Jean d'Ezquebel ter Bevolking van Jamaica door den Ammiraal Diego Kolumbus in't Jaar 1510. *Leyden: P. Van der Aa.* 1706. 31556

HERRERA. The General History of the Vast Continent and Islands of America, Commonly call'd The West-Indies, from The First Discovery thereof: With the Best Accounts the People could give of their Antiquities. Collected from the Original Relations sent to the Kings of Spain. By Antonio de Herrera, Historiographer to His Catholick Majesty. Translated into English by Capt. John Stevens. Illustrated with Cutts and Maps. *London: Jer. Batley* M.DCC.XXV–VI. 6 vols., 8vo, pp. (8), 379; (2), 436; Vol. III., dated 1726, (2), 418; (2), 422; (2), 430; (2), 408; Index, 30. 2 Maps, 15 Plates, and Portraits of Columbus and Cortez. H. 31557

HERRERA. The General History [same title and collation]. The Second Edition. *London: Wood & Woodward.* MDCCXL. 6 vols., 8vo. BA. 31558

This translation includes only the three first decades. This so-called second edition has new title-pages only. A portion of Herrera is included in Kerr's "Voyages," Vol. III. The following does not relate specially to America:

HERRERA. Historia general del Mundo, de XVII. años del tiempo del Señor Rey don Felipe II. el Prudente, desde el año de 1554, hasta el de 1598. *Valladolid: J. G. de Millis.* 1606–12. 3 vols., folio. S. 31559

"Histoire estimée."—BRUNET. "A work written under the influence of contemporary passions, and published before any of those passions had been much tranquilized." —TICKNOR, III. 142.

A grand chorus of writers, from Nicholas Antonio down to Thomas W. Field, unite in their testimony as to the fidelity of this Prince of Historians. He was successively employed as historiographer by Philip II., III., and IV., and having access to every available source of information, made free use of many original documents which had never before been printed, and which no longer exist in MS. His works embrace a large part of the MS. "Chronicle" of B. de las Casas, and almost the entire MS. "Relacion" of Palacio is incorporated with his fourth decade. A French bibliographer, quoted without name by Trömel, observes: "Parmi les historiens de l'Amérique, D. Antonio

de Herrera tient incontestablement le premier rang. Il naquit en 1559, et fut quelque temps secrétaire de Vespasien de Gonzague, vice-roi de Naples, et fut ensuite nommée par Philippe II. historiographe des Indes. Son ouvrage est ce que nous possédons de plus complet sur l'époque qu'il embrasse." The Spanish bibliographer Salva says: "Cet ouvrage est un des plus importants qu'on ait publiés sur les découvertes des Espagnols dans le Nouveau-Monde." Munoz, at the 22d page of the prologue to his "History of the New World," remarks: "Herrera eclipsed all other historians on the same subject which had till then been published, in fullness of matter, truth of narration, chronological arrangement, geographical accuracy, and beauty of style." J. Beldon de Guevara writes: "No one of all those who have writ on this subject has performed it with so much exactness as Ant. de Herrera." The Italian, Davila, observes "This history is very useful for all sorts of people, because the author's method is very good, being at the same time brief and intelligible, joining profound knowledge and undoubted truth, and undeceiving us as to many errors into which other authors have led us." The Scotch historian Robertson remarks: "Of all the Spanish writers Herrera furnishes the fullest and most accurate informations concerning the conquest of Mexico, as well as every other transaction of America; his Decades may be ranked amongst the most judicious and useful collections." The English bibliographer Dibdin observes: "Antonio de Herrera is well designated by Bishop Kennett as the chief chronicler of the Indies and Castile; he stands in the foremost rank of early American Historians." Our own Washington Irving, in his "Life of Columbus," concludes a judicious criticism thus: "Herrera has left voluminous proofs of industrious research, extensive information, and great literary talent. His works bear the mark of candour, integrity, and a sincere desire to record the truth." Ticknor, in his "History of Spanish Literature" accords him equal praise; and Thomas W. Field's "Essay on Indian Bibliography" concludes our series of eulogizers with the statement that "His work is a perfect treasure-house of the most valuable details, regarding the original state of the religion and manners of the Indians."

HERRERA (Antonio M. de). Vindicacion que hace de los injustos cargos que ha formulado en su contra el Gobernador de Sinaloa D. Placido Vega. *Durango.* 1861. 4to, pp. 50.

HERRERA (Cypriani de). Mirabilis Vita et Mirabiliora Acta dei Vener. servi Toribii Alfonsi Mogrobesii Limani Archipræsulis. *Romæ.* 1670. Folio. Plate. 31561

The plate represents the archbishop healing the sick. Very valuable for the ecclesiastical history of Peru, embracing also a description of the country, etc. Mogrobesius was Archbishop of Lima from 1580 to 1624. For an abridgment *see* Nicoselli (A.)

HERRERA (D.) Agrimensura aplicada al sistema de medidas de la Isla de Cuba, por D. Desiderio Herrera, agrimensor público &. *Imprenta de Gobierno.* 1834. 4to, pp. 272. 31562

HERRERA. Memoria sobre los huracanes en la Isla de Cuba, por Don Desiderio Herrera. *Habana.* 1847. 8vo, pp. 72. Map.

[HERRERA (Hernando Alonso de).] Disputatio Aduersus Aristotelez Aristo | telicosq3 | sequaces. [Colophon:] *Acabose esta obra ẽ salamãca bispera d'* | *corp9 xp̃i. Año d'l* | *misterio d'la ẽcarnaciõ d' hijo d'dios d'mil y* | *qniẽtos y dies y siete.* | 4to, Title, 1 l, 55 l.

Title from [Harrisse], Vol. II., No. 50. It contains a sketch of Peter Martyr.

HERRERA (I.) Contestaciones entre el Gobernador del estado de Jalisco, D. Ignazio Herrera y Cairo, y el Obispo de la Diocesis, D. Petro Espinosa, con motivo al prestamo forzoso decretado por el primero. *Mexico.* 1856. 4to, pp. 17. 31565

HERRERA (J. H.) Album de Ayacucho. Coleccion de los principales documentos de la guerra de la Independencia del Peru, y de los cantos de victoria y poesias relativas a ella, redactada por Jose Hipolito Herrera. *Lima.* 1862. 4to. 31566

HERRERA (J. J.) Discurso pronunciado por el Presidente de la Republico Mexicana, general de division Jose Joaquin, de Herrera, el die 1. de Enero de 1851, en la apertura de las sesiones del Congreso. *Mexico.* 1851. Rl. 8vo, pp. 24. 31567

Also: Discurso pronunciado por el Presidente de los Estados-Unidos Mexicanos, en la apertura de los sesiones ordinarias del Congreso el die 1. de Enero de 1852. *Mexico.* 1852. Rl. 8vo, pp. 30.

HERRERA (J. M. de) Correspondencia entre Jose Manuel de Herrera, Secretario de Estado, &c. del Imperio de Mexico y Miguel Santamana, Enviado, &c. de la Republica de Colombia, &c. &c. *Mexico.* 1822. 4to. P. 31568

HERRERA ASCANIO (N. de). Sermon Panegirico de Accion de Gracias por el deseado Nacimiento de nuestro Principe D. Luis Philipo, en la Cathedral de la Ciudad de Sanctiago de Leon de Caraccas. Predicolo D. Nicolas de Herrera Ascanio. *Mexico.* 1701. 4to. 31569

Contains some curious allusions to the Spanish nobility then resident in Mexico.

HERRERA (P.) Ensayo sobre la Historia de la Literatura Ecuatoriana por Pablo Herrera. *Quito.* 1860. 31570

HERRERA (R. V.) Poesias de Ramon Velez Herrera. *Habana.* 1833. 8vo, pp. 130, xxiv. 31571

HERRERO (A.) Doctrina y Oraciones cristianas en lengua Mosetena, traducidas en espanol palabra por palabra. Por P. F. Andres Herrero, misionero apostolico. *Roma: Imprenta de Propaganda.* 1834. 12mo, pp. 20. 31572

The Mosetana language is spoken in Peru.

HERRICK (A.) The Disunion Policy of the Administration. Speech of Anson Herrick ... March 26, 1864. [*Washington.* 1864.] 8vo, pp. 14. 31573

HERRICK (J.) A Genealogical Register of the Name and Family of Herrick, from the Settlement of Henerie Herricke, in Salem, Massachusetts, 1629 to 1846. With a Concise Notice of their English Ancestry. By Jedediah Herrick. ... *Bangor: Samuel S. Smith, Printer.* 1846. 8vo, pp. 69. Plate. BA., H.

HERRICK (W. A.) The Powers, Duties, and Liabilities of Town and Parish Officers in Massachusetts; ... By William A. Herrick ... . *Boston: Little, Brown & Co.* 1870. 12mo, pp. (2), x, 613. BA., C. 31575

HERRING (E.) An Oration on the Anniversary of the Battle of Lexington, delivered at the request of the "United Whig Club." By Elbert Herring. *New York.* 1809. 8vo, pp. 14.

Also: An Oration on the Death of George Clinton, late Vice-President. ... *New York.* 1812. 8vo. s.

HERRING (J.) The National Portrait Gallery of Distinguished Americans. Conducted by James Herring, New York, and James B. Longacre, Philadelphia, under the Superintendence of the American Academy of Fine Arts. *New York: Monson Bancroft.* 1834–39. 4 vols., rl. 8vo. 31577

Also on large paper, in 4to. Contains 144 portraits, accompanied by biographies written by John Quincy Adams, Prof. Ticknor, Dr. Francis, etc. Up to this date nothing had came from the hands of American engravers to equal in delicacy of handling, and beauty of finish, these fine portraits. The imprint given above describes the first and best issue of this work, which was frequently reproduced. Some copies have the imprint *Philadelphia: Henry Perkins.* 1834–39—a mere variation in the title. An edition dated 1837, has on the title-page Longacre & Herring. *Philadelphia: James B. Longacre.* 1837. 4 vols., rl. 8vo. More recently the work was issued with the imprint *Philadelphia: J. H. Rice,* much inferior as regards the impressions of the plates; still later—the date varying—copies have the imprint *Philadelphia: J. Rutter;* in these issues the copperplates seem to have had a little cleaning up, but the intelligent buyer will not take them. To this last publication there is added a fifth volume consisting of additional portraits and biographies of inferior personages and inferior art.

HERRING (J.) Eulogy on Maj. Gen. J. Morton and E. W. King, pronounced in St. Matthew's Church, June 7th, 1837, at the Request of the Grand Lodge. *New York.* 1837. 8vo, pp. 26.

[HERRING] (T.) A Sermon ... before the Incorporated Society for the Propagation of the Gospel in Foreign Parts; ... February 17, 1737–8. By Thomas, Lord Bishop of Bangor. *London: J. and J. Pemberton.* MDCCXXXVIII. 8vo, pp. 70, (1). BA. 31579

HERRINGTON (W. D.) The Deserter's Daughter. By W. D. Herrington, 3d N. C. Cav. ... *Raleigh: Wm. B. Smith & Co.* 1865. 8vo, pp. 27. H. 31580

Also: The Captain's Bride, The Refugee's Niece, and other Confederate stories.

HERRLIBERGER (David). Heilige Ceremonien, Gottes- und Götzen-Dienste aller Völcker der Welt. *Zürich.* 1748. 2 vols., folio. 31581

Contains 234 plates, engraved by Herrliberger after Picart's "Cérémonies religieuses," with a descriptive text, 34 of which represent the ceremonies of the American Indians, especially the Virginians, Floridans and Mexicans.

HERRMANN (F.) Die Deutschen in Nordamerika. ... Von Friedrich Herrmann ... . *Lübben: Gotsch.* 1806. 8vo, pp. (8), 191, (1). 31582

HERRNHUTERS. Candid Narrative of the Rise and Progress of the Herrnhuters. *London.* 1753. + Supplement to the Candid Narrative. *London.* 1755. 8vo. C. 31583

The Herrnhuters are a religious sect, somewhat of the Moravian order, some of whom settled in Pennsylvania.

HERRON (A. C. *and* J. W.) The Columbian Historian. Vol. 1. *New Richmond, Ind.: A. C. & J. W. Herron.* 1824–25. 8vo. 31585

HERRON (J. P.) American Grammar: adapted to the National Language of the United States; with an Accompanying Panorama. By James P. Herron. *Columbus (O.): Osgood & Pearce.* 1859. 12mo, pp. 312. C. 31586

HERSEY (C.) History of Worcester, Massachusetts, from 1836 to 1861; with Interesting Reminiscences of the Public Men of Worcester. By Charles Hersey. *Worcester.* [1862.] Rl. 8vo. Plate. 31587

HERSEY. Reminiscences of the Military Life and Sufferings of Col. Timothy Bigelow ... in the Continental Army, during the ... Revolution. By Charles Hersey. *Worcester: Printed by Henry J. Howland.* 1860. 8vo, pp. 24. B., H. 31588

HERSEY (H.) Claims of Tufts College on its First Students. Oration ... Mathetican Society ... October 20, 1856. By Harvey Hersey. With a Poem by Heman A. Dearborn. ... *Boston: A. Tompkins.* 1856. 8vo, pp. 31. H., S. 31589

HERSEY (J.) An Appeal to Christians, on the Subject of Slavery. By John Hersey. Second Edition. *Baltimore: Armstrong & Plaskitt.* 1833. 18mo, pp. 124. 31590

De Herstelde Fabrikant. Tooneelspel. *Amsterdam.* 1782. 8vo, pp. 60. 31591

This drama of the "Re-established Manufacturer" is a continuation of the "Nieuwe Kolfspel." It relates to the Dutch question during the American Revolution.

HERTFORD (J.) Personals; or, Perils of the Period. By Joseph Hertford. *New York: The Author.* 1870. 12mo, pp. 339, viii. Plate. C. 31592

HERTHA. Zeitschrift für Erd-, Völker und Staatenkunde, besorgt von H. Berghaus und K. F. V. Hoffmann. *Stuttgart.* 1825. 8vo. Continued. 31593

A valuable periodical for recent geographical information, containing articles by A. v. Humboldt, H. Berghaus, Klaproth, Martens, K. v. Raumer, Martius, abbreviations of voyages, etc. The earlier volumes are out of print.

HERTSLET (L.) A Complete Collection of the Treaties and Conventions, at Present subsisting between Great Britain & Foreign Powers; so far as they relate to Commerce and Navigation, to the Repression and Abolition of the Slave Trade; and to the Privileges and Interests of the ... High Contracting Parties. ... Compiled from Authentic Documents, by Lewis Hertslet, Esq., Librarian and Keeper of the Papers, Foreign Office. *London.* 1840–71. 12 vols., 8vo. 31594

First issued in 1820–40. 5 vols., 8vo. The later volumes are edited by Edward Hertslet.

HERTTELL (T.) The Demurrer; or, Proofs of Error in the Decision of the Supreme Court of the State of New York, requiring Faith in Particular Religious Doctrines as a Legal Qualification of Witnesses. By Thomas Herttell. *New York.* 1828. 8vo, pp. 158. N. 31595

Also: The People's Rights Reclaimed ... *New York.* 1826.—Remarks on the Law of Imprisonment for Debt: showing its Unconstitutionality, and its Demoralizing Influence on the Community. ... *New York: Gould & Banks.* 1823. 8vo, pp. 67. + *Boston.* 1825. 8vo, pp. 47.—In Assembly, March 30, 1836. Remarks ... showing the Unconstitutionality ... of the Bill "to incorporate the Attica and Buffalo Rail-Road Company," as authorizes the taking of Private Property without the Consent of the Owner. [n. p. 1836.] 8vo, pp. 7. H.—Remarks comprising in substance Judge Herttell's Argument in the House of Assembly of the State of New-York, in the Session of 1837, in support of the Bill to Restore to Married Women "the Right of Property," as guaranteed by the Constitution of the State. ... *New-York: Henry Durell.* 1839. 12mo. + *Boston: J. P. Mendum.* 1867. 12mo, pp. 83. B., H.—Rights of Conscience Defended, ... Speech ... 7th of May, 1835, on ... Rights ... of Witnesses. Also, his reply to Mr. ... Humphrey's Remarks against the Bill. ... *New-York.* 1835. 12mo. + Second Edition. *New-York: G. W. & A. J. Matsell.* 1835. 12mo, pp. 64.

HERTY (T.) A Digest of the Laws of Maryland being an Abridgment, Alphabetically Arranged, of all the Public Acts of

Assembly now in Force, and of General Use, from the First Settlement of the State to the End of November Session, 1797, inclusive, with References to the Acts at Large. With an Appendix [containing Laws] passed November Session, 1798. By Thomas Herty. *Baltimore: The Editor.* 1799. 8vo, pp. xii, 524, 55. c. 31596

HERTY. A Digest of the Laws of the United States of America, ... Now in Force, from the Commencement of the Federal Government, to ... 1802, inclusive. By Thomas Herty. *Baltimore and Washington.* 1800–1813. 2 vols., 8vo. 31597

HERTZ (B.) Catalogue of the Collection of Assyrian, Babylonian, Egyptian, Greek, Etruscan, Roman, Indian, Peruvian and Mexican Antiquities. Formed by B. Hertz ... . *London.* 1851. 4to, pp. iv, 156, (2), Tables, vi, Errata, 4 lines. Plate.

HERTZ (H.) ... United States *vs.* Henry Hertz *et al.* charged with Hiring and Retaining Persons to go beyond the Jurisdiction of the United States, with the intent to enlist in the British Foreign Legion, for the Crimea. Taken in Short Hand ... By James B. Sheridan ... . *William Rice, Philadelphia.* 1855. 8vo, pp. 106. 31599

HERVAS (L.) Catalogo de las Lenguas de las Naciones Conocidas y numeracion, division y clases de estas segun la diversidad de sus idiomas y dialectos. Su Autor el Abate Don Lorenzo Hervas ... . *Madrid: En la Imprenta de la administracion del Real Arbitro de Beneficencia.* 1800–1805. 6 vols., 4to, pp. xvi, 396; 480; 359; 343; 315; 379. 31600

The first volume of this very learned work, similar in its object to Adelung's "Mithridates," is devoted to the aboriginal languages, and the people who spoke them. Latham remarks "His data he collected by means of an almost unlimited correspondence with the Jesuit missionaries of the Propaganda." And Balbi observes "Ouvrages, qui, malgré beaucoup de défauts et d'erreurs, dûs en partie à l'epoque où ils furent redigés et en partie au manque d'une saine critique dans le choix des matériaux n'en contiennent pas moins des trésors précieux pour l'histoire et la science des langues, surtout à l'égard de celles du Nouveau Monde." The other works of Hervas are: Historia de la Vida del Hombre. ... *Madrid.* 1789–99. 7 vols., 4to, pp. xxxii, 380; 434; 344; 384; 322; 456; 476.—Aritmetica delle Nazioni e Divisione del Tempo fra l'Orientali. ... *Cesena.* 1785. 4to. pp. 202.—Origine, Formazione, Meccanismo, ed Armonia degl' Idiomi. ... *Cesena.* 1785. 4to, pp. 180.—Catalogo delle Lingue conosciute e Noticia della loro Affinitá, e Diversitá. ... *Cesena.* 1784. 4to, pp. 260. They form an extremely learned series of philological researches, with comparative vocabularies, in many hundred languages, some of them American.

HÉRVE (Étienne A.) *et* LANOYE (F. de). Voyages dans les glaces du pôle arctique, à la recherche du passage nord-ouest. Extraits des relations de Sir John Ross, Edward Parry, John

Franklin, Beechey, Back, Mac Clure et autres navigateurs célèbres. *Paris: Hachette et Cie.* 1854. 16mo. + Nouvelle édition. [*Ibid.*] 1862. 12mo. Plates. 31601

HERVEY (Augustus John). Speech of the Earl of Bristol in the House of Lords, April 23, 1779. *London.* 1779. 4to, pp. 22.

HERVEY (E. W.) A Catalogue of the Plants found in New Bedford and its vicinity; arranged according to the Season of their Flowering. By E. W. Hervey. *New Bedford: Printed by E. Anthony.* 1860. 8vo, pp. 30. 31603

HERVEY (F.) Naval History of Great Britain, and Origin and Progress of the British Power at Sea, Account of all Battles, &c. By F. Hervey. *London.* 1779. 5 vols., 8vo. 31604

HERVEY (G. W.) Liberty, as a Cloak of Maliciousness. A Discourse delivered ... Canton, Mass., on the Day of the National Fast, Jan. 4th. 1861. By George Winfred Hervey. *New York: Sheldon & Co.* 1861. 8vo, pp. 21. B., H. 31605

[HERVEY (Henry M.)] Historical Sketches of The Presbyterian Church (O. S.), in Licking County, Ohio ... Read before the Licking County Pioneer Association. *Newark, Ohio: Wilson & Clark, Printers.* [1868.] 8vo, pp. 20. 31606

[HERVEY (John, *Lord.*)] Miscellaneous Thoughts on the Present Posture both of our Foreign and Domestic Affairs. ... *London: Roberts.* 1742. 8vo, pp. 80. P. 31607

[HERVEY (N.)] The Memory of Washington; with Biographical Sketches of his Mother and Wife. Relations of Lafayette to Washington; with Incidents and Anecdotes in the Lives of the Two Patriots. *Boston: J. Munroe & Co.* 1852. 12mo, pp. 320. 2 Plates. 31608

HERZ (H.) Mes Voyages en Amérique. Par Hénri Herz. *Paris: A. Faure.* 1866. 16mo, pp. 328. C. 31609

HESKITH (T.) Excellency and Advantages of Religion. A Sermon preach'd for the Reformation of Manners in St. John's, at Nevis, in America, July 21, 1701. By Thomas Heskith, M.A. ... *London: Thomas Speed.* 1701. 4to, pp. 26. 31610

HESKITH. Piety and Learning the Great Ornament and Character of Priesthood, a Farewell Sermon at St. John's, at Nevis, in America, May 25, 1701. ... *London: Thomas Speed.* 1702. 4to. 31611

HESKITH. Sermon at the Funeral of the Hon. Col. Francis Collingwood and of his Lady, who were both interred in St. John's Church, in the Island of Nevis, in America, May 29th and May 31st, 1699. ... 1700. 4to. 31612

Also: Divine Providence asserted and some Objections answered. Sermon at Annapolis Royal [N. S.], Oct. 10, 1710. *Boston.* 1710. 4to. W.

HESPEL D'HARPONVILLE (*Le Vicomte* Gustave d'). La reine des Antilles, ou Situation actuelle de l'île de Cuba. Précis topographique et statistique, histoire, géographie, agriculture, commerce, administration et mœurs. *Paris.* 1850. 8vo. 2 Maps, 4 Tables. 31613

The Hesperian. Edited by Mrs. F. H. Day. Containing Sketches of Early Settlers of California. *San Francisco.* 1859. 8vo. 31614

The Hesperian: or Western Monthly Magazine. Edited by William D. Gallagher and Otway Curry. *Columbus, Ohio.* 1838–1839. 8vo. 31615

Three or more volumes published.

HESS (William). *See* Mohawk Language.

HESSEL (A.) Kort Berettelse om then Swenska Kyrkios närwarande tilstånd i America samt oförgripeliga tankar om thess widare förkofring, Upstälte af Andrea Hesselio, för thetta probst ock Kyrkioherde i Pensilvanien. *Norkioping. Anno* 1725. 4to, pp. 23. J.C.B. 31616

This is a "Short account of the present situation of the Swedish church in America, with incontrovertible thoughts on its future progress, drawn up by And. Hessel, late its priest and pastor in Pennsylvania." Very scarce.

HESSIANS. Von den Hessen in Amerika, ihrem Fürsten und den Schreyern. 1782. 8vo. 31617

Title from an English bookseller's catalogue.

HESTON (J. F.) Moral and Political Truth; or, Reflections suggested by reading History and Biography. By Jacob Franklin Heston. *Philadelphia.* 1811. 12mo. N. 31618

HETH. A Report of the Arguments in the Case of the United States *vs.* Heth. *Richmond.* 8vo, pp. 23. 31619

HETH (J.) The Life of Joice Heth, the Nurse of Gen. George Washington ... now living at the Astonishing Age of 161 Years, and weighs only 46 Pounds. ... *New York: For the Publisher.* 1835. 12mo, pp. 12. H. 31620

HETZEL (A. R.) Military Laws of the United States, including those relating to the Army, Marine Corps, Volunteers, and to Bounty Lands and Pensions; to which is prefixed, the Rules and Articles of War, and the Constitution of the United States, By Capt. A. R. Hetzel, U. S. A. Third Edition. *Washington.* 1846. 8vo. C., P. 31621

Heuglyk vooruitzigt of vaderlandsche droom. [n. p. 1781.] 8vo, pp. 16. 31622

This "Joyful prospect, or patriotic dream," is a satirical poem against Van Goens and others of his party.

HEURNIUS (J.) De Legatione Evangelica ad Indos capessenda admonitio. *Lugduni Batavorum, ex officina Elzeviriana.* 1618. Small 8vo, pp. (20), 300, (2). S. 31623

Included in D. B. Warden's "Bibliotheca Americana."

HEURTIER (*M.*) Emigration Européenne. Rapport par M. Heurtier. *Paris.* 1854. 8vo. B. 31624

HEUSINGER (O.) Amerikanische Kriegsbilder. Aufzeichnungen aus den Jahren 1861–1865. Von Otto Heusinger ... . *Leipzig: Verlag von Friedr. Wilh. Grunow.* 1869. 16mo, pp. viii, 262, (2). B. 31625

HEUSSER (H.) *and* CLARAZ (G.) Ensayos de un Conocimiento Geognostico-Fisico de la Provincia de Buenos-Aires. I. La Cordillera. Por D. H. Heusser y Georges Claraz. *Buenos-Aires.* 1863. 8vo, pp. 20. Plate. H. 31626

HEUSTIS (D. D.) A Narrative of the Adventures and Sufferings of Capt. Daniel D. Heustis, and his Companions, in Canada and Van Dieman's Land, during a long captivity. With Travels in California, and Voyages at Sea. Second Edition. *Boston.* 1848. 8vo. 31627

HEUSTIS (J. W.) Physical Observations, and Medical Tracts and Researches, on the Topography and Diseases of Louisiana. By Jabez W. Heustis, M.D. *New York: Printed by T. and J. Swords.* 1817. 8vo, pp. 165. N., S. 31628

[HEUVELL (H. H. v. d.)] Onpartijdige raadgevinge tot eensgezindheid en moderatie. *Utrecht.* 1779. 8vo, pp. 22. 31629

This impartial advice for unanimity and moderation, relates to the American Revolution, and cautions the Dutch against a war with England.

[HEWATT (Alexander).] An Historical Account of the Rise and Progress of the Colonies of South Carolina and Georgia. ... *Printed for Alexander Donaldson, London.* M.DCC.LXXIX. 2 vols., 8vo, pp. xiv, 347; ix, 309. B., BA. 31630

Also forms Vol. II. of Carroll's "Historical Collections." The author was an Englishman who at one time resided at Charleston. *See* "M. Rev.," LXI. 444.

HEWES (G. R. T.) *See* Vol. III., No. 6786, *and* [Thatcher (B. B.)]

HEWES (G. W.) Ballads of the War, By George Whitfield Hewes. *New York: Carleton.* M DCCC LXII. 12mo, pp. 147.

Also: ... A New Plan to Resume Specie Payments and Pay the National Debt. ... *Philadelphia: H. B. Ashmead.* 1868. 8vo, pp. 27. B., H.

HEWES (Joseph). A Collection of Occurrences and Facts, known by living Evidences, and also recorded in a public Manner, in printed and written Papers, now in Being, and indisputably true. [*London.*] 1775. 8vo, pp. 46. 31632

HEWETT (D.) The American Traveller; or National Directory, containing an Account of the Roads in the United States, with a Description of the Country, and a Geographical and Statistical View of the United States. By D. Hewett. *Washington: Davis & Force.* 1825. 16mo, pp. 440. C., S. 31633

HEWETT. A Gazetteer of the New-England States. Concise and Comprehensive. By D. Hewett. *New-York: Charles S. Francis.* 1829. 12mo, pp. 84. C., S., W. 31634

Also: Universal Traveller and Commercial and Manufacturing Directory. ... *Philadelphia.* 1832. 8vo. W.

HEWETT (J. F. Napier). European Settlements on the West Coast of Africa; with Remarks on the Slave Trade and the Supply of Cotton. By Captain J. F. N. Hewett, ... *London: Chapman & Hall.* 186–. Post 8vo, pp. 374. 31635

HEWIT (N.) The Moral Law the Essential Element of American Liberty. ... Lecture to the Bridgeport Lyceum ... April 19, 1839. By N. Hewit. ... *Bridgeport: Stiles, Nichols & Co.* 1839. 8vo, pp. 12. BA. 31636

HEWITT (A. S.) The Production of Iron and Steel in its Economic and Social Relations. By Abram S. Hewitt, United States Commissioner to the Universal Exposition at Paris, 1867. *Washington.* 1868. 8vo, pp. iv, 104. 31637

HEWITT. On the Statistics and Geography of the Production of Iron: A Paper read before the American Geographical and Statistical Society, ... 21st February, A.D. 1856 ... By Abram S. Hewitt ... . *New York: Wm. C. Bryant & Co.* 1856. 8vo, pp. 37. Map. B., H. 31638

Also: ... The Production of Iron and Steel in its Economic and Social Relations. ... *Washington: Government Printing Office.* 1868. 8vo, pp. v, 183. Plate. B., H.

[HEWITT (Girart).] Minnesota; its Advantages to Settlers, ... Being a Brief Synopsis of its History and Progress, Climate, Soil, Agricultural and Manufacturing Facilities, Commercial Capacities, and Social Status; its Lakes, Rivers, and Railroads; Homestead and Exemption Laws ... . *Girart Hewitt, St. Paul, Minnesota.* 1867. 8vo, pp. 36. B., H. + [The Same.] New Series. Second Edition. *St. Paul.* 1868. 8vo, pp. 40. H. + First Edition. *St. Paul, (Minn.)* [*Published by the State.*] 1869. 8vo, pp. 41. C. + Sixth Edition. [*Ibid.*] pp. 30.

HEWITT (J.) Geography of the British Colonies and Dependencies, Physical, Political, Commercial, and Historical. By James Hewitt, F.R.G.S. *London: National Society.* 186–. Fcap 8vo, pp. 192. 31640

HEWITT (J. H.) Miscellaneous Poems. By John H. Hewitt. *Baltimore: N. Hickman.* 1838. 12mo, pp. 235. C., S. 31641

HEWITT (*Mrs.* Mary Elizabeth), *afterwards* Stebbins. Heroines of History. Edited by M. E. Hewitt. *New-York.* 1852. 12mo. Illustrated. C. 31642

HEWITT. The Memorial; written by the Friends of the late Mrs. Osgood, and edited by M. E. Hewitt. *New York.* 1851. 8vo. 31643

Also: The Songs of our Land, and other Poems. *Boston: William D. Ticknor & Co.* MDCCCXLVI. 12mo, pp. 156. B., H.—Gems of the Western World.

HEWITT (N.) Discourse delivered before the General Association of Connecticut, at its Annual Meetings, New-Haven, June, 1840. By Nathaniel Hewitt, D.D. *Hartford: Printed by Elihu Geer.* MDCCCXI. 12mo. 31644

HEWLETT (H.) Address on Slavery, and against Immediate Emancipation. *New-York.* 1834. S. 31645

HEWSON (J.) Brief History of the Revolution, with Sketch of Capt. John Hewson. *Philadelphia.* 1843. 8vo. C. 31646

HEWSON (W.) Principles and Practice of Embanking Lands from River-Floods, as applied to "Levees" of the Mississippi. By William Hewson, Civil Engineer. Assisted in the Engineering Remarks by Consultation with M. Butt Hewson, Esq. ... *New York: D. Van Nostrand.* 1860. 8vo, pp. 171. BA., C.

HEY (R.) Observations On the Nature of Civil Liberty, And the Principles of Government. By Richard Hey, M.A. ... *London: T. Cadell.* MDCCLXXVI. 8vo, pp. (4), 70. C. 31648

"Mr. Hey's observations are generally delivered in the candid liberal style of a gentleman, and many of them deserve particular attention."—*Monthly Review*, LV. 153.

HEYDEN (T.) A Memoir on the Life and Character of the Rev. Prince Demetrius A. de Gallitzin, Founder of ... Catholicity, in Pa. ... By Very Rev. Thomas Heyden ... . *Baltimore: John Murphy & Co.* 1869. 12mo, pp. 200. Portrait. 31649

HEYL (L.) Statutes of the United States relating to Revenue, Commerce, Navigation, and the Currency. With the Declaration of Independence and the Constitution. Compiled by Lewis Heyl. *Boston: Little, Brown & Co.* 1868. Rl. 8vo, pp. xviii, 960. C. 31650

HEYLEN (L.) The Progress of the Age, and the Danger of the Age. Two Lectures ... By the Rev. Louis Heylen. *Cincinnati: John P. Walsh.* 1865. 16mo, pp. 107. 31651

HEYLIDY (C. J.) Vroegere en hedendaagsche strafregtspleging in Suriname. *T.-a.-R.* 1857. 8vo. 31652

HEYLYN *or* HEYLIN (P.) Antidotum Lincolniense, or an answer to a Book entituled the Holy Table, Name, and Thing, etc. By Peter Heylin. *London.* 1637. 4to. 31653

Contains allusions to John Cotton of New England, and his Letter to the Vicar of Grantham. *See* [Williams (*Bishop.*)]

HEYLIN. Aulicus Coquinariæ; or Vindication, in answer to a pamphlet entitled, the Court and Character of James I., pretended to be penn'd by Sir Anthony Weldon. By Peter Heylin. *London.* 1650. 12mo. 31654

Contains observations on Sir Walter Raleigh's Voyage to Guiana, Virginia, and other plantations in America.

HEYLYN. Cosmographie, In four Books, containing the Chorographie and Historie of the Whole World, and all the Principal Kingdoms, Provinces, Seas and Isles thereof. By Peter Heylin. *London: Henry Seile* ... . 1652. Folio, pp. (12), 1052, (18). 4

Maps. c. + Second Edition. [*Ibid.*] 1657. Folio, pp. (12), 1007, (8). + [Another] Second Edition. [*Ibid.*] 1660. s. + Third Edition. [*Ibid.*] 1665. Folio, pp. (12), 1095, (8). + Fourth Edition. With an accurate and an approved Index of all the Kingdoms, Provinces, Countries, Inhabitants, People, Cities, Mountains, Rivers, Seas, Islands, Forts, Bays, Capes, Forests, &c., of any Remarque in the whole World; Much wanted and desired in the Former, and now annexed to this last Impression, Revised and Corrected by the Author himself immediately before his death. ... *London: Printed for Anne Seile.* M.DC.LX.VI. Folio, Engraved Title, pp. (14), 1098, (54). + Fifth Edition. [*Ibid.*] 1669. N. + Third [Sixth] Edition, Corrected and Inlarged by the Author. *London: P. Chetwind.* 1670. Folio, Engraved Title, pp. (14), 1110 [paged 1095], (12). 4 Maps. c. 31655

The fourth book of this work is devoted to the chorography of America. The title-pages of the separate books are dated from 1662–67. There are copies of the sixth edition dated 1673, 1674, and 1677. The last edition is "Improved, with an Historical Continuation to the present time, by Edmund Bohun, Esq." *London.* 1703. Folio. c.

HEYLYN. Μικρόκοσμος. A Little Description of the Great World. By Peter Heylin. *Oxford.* 1621. 4to. + The Second Edition, Augmented and Revised, By Peter Heylyn. *Oxford.* 1625. 4to. + The Third Edition, Revised, By Peter Heylyn. ... *Oxford, Printed by I. L. and W. T. for William Turner and Thomas Huggins.* 1627. 4to, pp. (8), 807, (4). + The Fourth Edition. [*Ibid.*] 1629. + The Fifth Edition ... [*Ibid.*] 1632. M. + The Sixth Edition. ... *Oxford, Printed for William Turner, and Robert Allott.* 1633. 4to, pp. (20), 807, (1). + Seventh Edition. [*Ibid.*] 1636. + [*Ibid.*] 1637. + [*Ibid.*] 1939 [for 1639]. 31656

In speaking of America, he remarks "this great tract of land ought, and that most aptly, to bee called the New World: New for the late discovery, and World, for the vast spaciousness of it: the most vsuall and yet somewhat improper name, is America." Dr. W. B. Stevens remarks, that it "illustrates the great deficiency of geographical knowledge concerning America, even as late as the settlement of the Plymouth pilgrims." Also: Examen Historicum; or, a Discovery and Examination of the Mistakes, Falsities and Defects in some Modern Histories. ... *London.* 1659. 8vo. N.

HEYLIN *and others.* A Pocket Commentary Of the first Settling of New-Jersey, by the Europeans; and An Account or Fair Detail Of the Original Indian Elizabeth-Town Grants: And other Rights of the like Tenure, in East New-Jersey, (Digested in Order) Wherein is intermixed a great part of the Annals (if they may be so called) of New-Jersey, in general; extracted out of the Reverend Doctor Peter Heylin; the accu-

rate and Facetious William Douglass, Esquire, Doctor of Physick; and other Authors; from its Beginning, to the Year 1745. *New York: Printed by Samuel Parker.* 1759. 8vo, pp. 19.

A tract of extreme rarity. I have seen only two copies. It is not mentioned in Mr. Whitehead's List of Books relating to New Jersey.

HEYN (P. P.) Extract uyt den Brief van den | E. Generael Pieter Pietersz. Heyn | aen de Geoctroyeerde West-Indische Compagnie, ghe-|schreven in 't Schip Amsterdam, ghedateerd den 26 Sep-|tember, 1628, 140 mylen by Westen Eyland Bermuda. [1628.] 4to, pp. 4. 31658

Extract from the letter of the noble General P. P. Heyn to the ... West India Company; written in the ship Amsterdam, 1628. *See* Asher's "Bibliographical Essay," *also* Frederick Muller's "Catalogue," 1872, p. 100, where Mr. Muller remarks, "Perhaps no success ever made so great a sensation in Holland as the capture of the Spanish Silverfleet at Matanca by P. Heyn, in 1628. ... This important capture not only enriched Holland, but inspired the West-India-Company with new courage; for immediately afterwards they began to elaborate the privileges of the colonists of New-Netherland; it was with the money gained in this affair, that the Company in a great measure defrayed the enormous but useless expenses of their North-American Colony." The various tracts which relate to the subject, are in this dictionary described under the names of the authors, or when anonymous, if not below, under the first word in the title-page, articles excepted.

HEYN. Lof-dicht, | Van alle de voornaemste Exploy-|ten, ghedaen onder het bewint van de Ghe-|octroyeerde Westindische Compagnie, | Door het cloeck beleyt van den Erntfesten ende Manhaf-|tighen Zee-helt den Generael | Pieter Pietersz Heyn, | Beginnende vanden Iare 1624. 1625. 1626. | ende 1628. | *Tot Dordrecht,* | *Gedruct by Francoys Bosselaer.* 1629. | 4to, pp. 16.

See our No. 3978*a* for the name of the author of this panegyric on the exploits of Heyn; the title there given is not exact—this is. *See also* [Pels (E.)], [Wynandts (W.)]

HEYN. Practiicke | van den | Spaenschen | Aes-Sack: | Aengevvesen | Op de Veroveringe, en Victorie van den | Loffelijken, Voorsienighen, Manlijck-hertighen | Heer Generael | Pieter Pietersz. Heyn. | Met By-voeginghe van noodighe Poëtische 't Samenspraecke; | Ende | Aerdige Rijm-Vyeren, en VVellekomsten. | Mitsgaders | Eenighe Treur-Versen op het droevich ongheluck des | Coninckl: M: van Bohemen. |

Let op het spel; *Vignette.* Want loos bedroch
En wachtje wel: Dat guychelt noch.

In 's Gravenhage, | *Gedruckt in 't Jaer ons Heeren* 1629. | 4to, 16 l.

"Le discours en vers qui commence cet écrit, porte en tête une gravure satirique. L'un des poèmes est signé 'Druck om geluck;' les 'Treurversen' par A. Duyrcant."—TRÖMEL.

HEYN. Practiicke | van den | Spaenschen | Aes-Sack : | Aengevvesen | Op de Veroveringe, en Victorie van den | Loffelijken, Voorsienighen, Manlijck-hertighen | Heer Generael | Pieter Pietersz. Heyn. | Met By-voeginghe van noodighe Poëtische 't Samenspraecke ; | Ende | Aerdige Rijm-Vyeren, en VVellekomsten. | Mitsgaders | Eenighe Treur-Versen op het droevich ongheluck des | Coninckl : | M : van Bohemen. |

Let op het spel ; *Vignette.* Want loos bedroch
En wachtje wel : Dat guychelt noch.

In 's Gravenhage, | Voor Anthonis Iansz. Tongerloo, Boeck-verkooper inde Veen-straet ; | inde Thien-Geboden. Anno 1629. | 4to, 16 l.

"Même impression que le précédent, avec la seule différence que le nom de l'éditeur y est indiqué sur le titre."—TRÖMEL.

HEYN. Samenspraak in het Rijck der dooden tusschen Admiraal Piet Heyn en de Schout-by-Nacht W. Krull, gesneuveld voor St. Eustatius. *Amsterdam.* 1781. 8vo, pp. 28. 31662

Dialogue in the Land of Shadows between Admiral P. Heyn and Rear-Admiral W. Krull, killed at St. Eustatius.

HEYN. Svvymel-Klacht. *See* Eibergen (Rutgerus), Vol. VI.

HEYN. Tekel | Ofte | VVeech-schale | vande groote monarchie | van Spaingien, waer bij ontdect | wert, dat de selve soo veel niet en | vermach, als sy haer onder-staet to doen. | Ter occasie vande Silver Vlote by | den Generael Pieter Pieterssen Heyn vero- | wert, neder-ghestelt. | ... | *Middleburgh.* | *Gedruckt by Hans van der Hellen.* | *Voor* | *Jacob vande Vivere. Boeck-* | *vercooper, woonende bij de nieuwe Beurse,* | *inde nieuwe Druckerie. Anno* 1629. | 4to, pp. 48. 31663

HEYN. Victorij Sang en Lof dicht ofer de heerlijcke veroveringe vande Spaensche Silver-vloot uyt Nova Spanje door den Generael Pieter Pietersz Heyn den 8. Sept. 1628. *Haerlem.* 1629. Folio, 1 l. 31664

HEYNE (Chr. G.) Opuscula Academica. *Göttingæ.* 1785–1812. 6 vols., 8vo. 31665

Contents : Vol. III., pp. 144–162. De belli Romani socialis caussis et eventu, respectu ad bellum cum Coloniis Americanis gestum habito. Vol. IV., pp. 268–286. Comparatur deportatio in Novam Cambriam australem cum deportatione Romanorum in insulam.

HEYNS (P.) Miroir du monde, reduict premièrement en rithme brabançonne, et maintenant tourné en prose françois, auquel se représente clairement et au vif ... la vray situation, nature et

propriété de la terre universelle. *Anvers: Plantin.* 1579. 4to. Map. 31666

HEYNS. Spieghel der werelt. Waer inne ... de gheleghentheyt, nature, ende aert aller landen claerlijck afgebeeldt ende beschreuen. *Antwerpiæ: Chr. Plantijn.* 1583. 4to. 5 Maps.

[HEYRICK (Elizabeth).] Immediate, not Gradual Abolition; or, an inquiry into the Shortest, Safest, and most Effectual Means of getting rid of West Indian Slavery. *London: Hatchard and Son.* 1824. 8vo, pp. 24. + *London: F. Westley.* [n. d.] 8vo, pp. 28. + *Philadelphia.* 1837. 12mo, pp. 36. + *Boston: Isaac Knapp.* 1838. 12mo, pp. 35. B., H. 31668

The American reprints give the name of the author.

HEYWOOD (B. A.) Disendowment Condemned by the Supreme Court of America. The Decisions in Terrett *v.* Taylor, The Society for the Propagation of the Gospel *v.* the Town of New Haven, and the Trustees of Dartmouth College *v.* Woodward. Edited by B. A. Heywood, M.A. *London: Hatchards.* 1869. 8vo. 31669

HEYWOOD (J. H.) The Spirit and Duty of Christian Citizenship. A Sermon preached in Louisville, Kentucky, September, 1862. By Rev. J. H. Heywood. *Louisville: Maxwell & Co.* 1862. 8vo, pp. 12. 31670

HEYWOOD. A Tribute to the Memory of James H. Perkins. Two Sermons; one delivered in ... Cincinnati, ... Dec. 23, 1849, by Rev. John H. Heywood; the other ... Dec. 30, 1849, by Rev. B. F. Barrett. *Cincinnati.* 1850. 8vo, pp. 47. 31671

Also: Discourse on the Life and Character of Joseph Brown Smith ... . *Louisville, Ky.: Hanna & Co, Printers.* 1859. 8vo, pp. 16. H.— ... A Discourse [Memory of Joshua B. Flint, M.D.] ... Louisville, Ky., March 21, 1864. ... *Louisville.* 1864. 8vo, pp. 14. B.—Discourse on the Life and Services of Daniel Webster ... Louisville ... October 31, 1852. ... *Louisville, Ky.: Printed by J. F. Brennan.* 1852. 8vo, pp. 14. —Two Sermons occasioned by the Death of William H. G. Butter ... November 6, 1853, and April 30, 1854. ... *Louisville: Morton & Griswold.* 1854. 8vo, pp. 24.

HEYWOOD (J.) ... A Sermon ... at Dunstable, Mass., ... Oct. 24th, 1813, ... the Death of Sergeant John Woodward, Jr. ... By Joshua Heywood, A.B. ... *Groton Junction: Printed by John H. Turner.* 1870. 8vo, pp. 12. B., H. 31672

HEYWOOD (L.) An Oration, ... at Worcester, Mass. ... July 4th, 1810. By Levi Heywood. ... *Worcester: Printed by Henry Rogers.* 1810. 8vo, pp. 15. B., W. 31673

HEYWOOD (P.) The Brazil Pilot. By Peter Heywood, Captain English Navy. *London: W. Faden.* 1818. 8vo, pp. iv, 107, 3. C. 31674

HIATT (J. M.) The Voter's Text Book; comprising a Collection of the most Important Documents and Statistics connected with the Political History of America. *Indianapolis.* 1868. 12mo. 31675

HIBBARD (A. G.) In Memory of Abraham Lincoln. A Discourse delivered ... in ... Detroit, Mich., ... April 17th, 1865, by A. G. Hibbard, ... *Detroit: O. S. Gulley's Office.* 1865. 8vo, pp. 12. 31676

HIBBARD (Billy). Memoirs of the Life and Travels of B. Hibbard, Minister of the Gospel, containing an Account of his Experience of Religion; and of his Call to and Labours in the Ministry, for nearly Thirty Years: in which are recorded many Important, Curious and Interesting Events, illustrative of the Providence and Grace of God. *New-York: The Author.* 1825. 12mo, pp. over 360. + *New York.* 1843. 31677

HIBBARD (H.) Nebraska and Kansas. Speech of Hon. Harry Hibbard, of N. H., ... May 8, 1854. [*Washington.* n. d.] 8vo, pp. 8. B. 31678

HIBBARD (J. R.) A Spiritual Ground of Hope for the Salvation of the Country. A Discourse delivered ... August 6, 1862. By Rev. J. R. Hibbard, ... *Chicago: Tribune Office.* 1862. 8vo, pp. 24. 31679

Also: A Sermon on the Causes and Uses of the Present Civil War, delivered in Chicago, April 11, 1862. ... [n. p. n. d.] 8vo, pp. 8.—War in Heaven. A Sermon preached April 21, 1861. ... *Chicago: Tribune Office.* 1861. 12mo, pp. 15.

HIBBARD (R. T.) Startling Disclosures concerning the Death of John N. Maffit. By Rufus T. Hibbard. *New York.* 1856. 8vo. C. 31680

HIBBERT (E.) Narrative of a Journey from Santiago de Chile to Buenos Ayres, in July and August, 1811. By Captain Edward Hibbert. *London.* 1824. Post 8vo. Map. 31681

Only a few copies privately printed.

HIBBERT (G.) Substance of three Speeches in Parliament, on the Bill for the Abolition of the Slave Trade. By George Hibbert. *London.* 1807. 8vo. C. 31682

HIBBERT (Mary?) *and* BUIST (Robert). The American Flower Garden Directory, ... With a Description of the Plants most Desirable in each ... *Philadelphia: For the Authors by Adam Waldie.* 1832. 8vo, pp. ix, 7–375, (1). Plate. C. 31683

HIBBERT (N.) An Abstract of the Case of the West India Dock Company ... By N. Hibbert ... . *London: Printed by J. Darling.* 1823. 8vo, pp. (4), 69. H. 31684

HIBBERT. Report of the Select Committee on Foreign Trade; with an Abstract of the Case of the West India Dock Company ... By N. Hibbert ... . *London: J. M. Richardson.* 1823. 8vo, pp. viii, 101. H. 31685

Hibernia Fire Engine Company, No. 1 [of Philadelphia]. Visit to the Cities of New York, Boston, Brooklyn, Charlestown, and Newark, in 1858. Memorial. *Philadelphia: J. B. Chandler.* 1859. 4to, pp. 108. 18 Plates. C. 31686

The Hibernian Provident Society of New York, or the Spanish Inquisition under Nine Directors. Address to the People of the State of New York. *New York.* 1809. 8vo. 31687

Hibernicus, or Memoirs of an Irishman now in America, containing an Account of the Principal Events of his Life, both before and since his Emigration, and interspersed with Anecdotes and Observations, Humorous, Political, and Moral. With a Supplement. *Pittsburg.* 1828. 12mo, pp. 251. 31688

HIBERNICUS, *pseudon.* *See* [Clinton (De Witt)], [Neilson (S.)]

HICHBORN (B.) An Oration, delivered March 5th, 1777, at the Request of the Inhabitants of the Town of Boston; to Commemorate the Bloody Tragedy of the Fifth of March, 1770. By Benjamin Hichborn ... . *Boston: Edes & Gill.* M,DCC,LXXVII. 4to, pp. 18. B., BA., C., M., W. 31689

HICHBORN. An Oration ... July 5, 1784, at ... Boston, in Celebration of ... American Independence. *Boston.* [1784.] 4to, pp. 19. M. 31690

HICKCOX (J. H.) An Historical Account of American Coinage. By John H. Hickcox. ... With Plates. *Albany, N. Y.: Joel Munsell.* 1858. Imp. 8vo, pp. viii, 151. 5 Plates. B., BA.

Two hundred copies printed, of which five are on large paper.

HICKCOX. A History of the Bills of Credit or Paper Money Issued by New York, From 1709 to 1789: With a Description of the Bills, and Catalogue of the Various Issues. By John H. Hickcox. ... *Albany, N. Y.: J. H. Hickcox & Co.* 1866. Rl. 8vo, pp. (6), 103. Scale. B., BA., C. 31692

Two hundred and fifty copies printed, of which fifty are large paper in quarto. Important chapter in the revolutionary history of New York.

H[ICKERINGILL] (E[dmond].) Jamaica | Viewed: | With | All the Ports, Harbours, | and their several Soundings, | Towns, and Settlements | thereunto belonging | Together, | With the nature of it's Climate, | fruitfulnesse of the Soile, | and it's suitablenesse to | English Complexions. | With several other collateral | Observations and Reflexions | upon the Island. | By E. H. | *London*, | *Printed for J. R.* 1661. | 16mo, pp. (6), 106. Map. C., J.C.B. + The Second Edition. *London, Printed for Iohn Williams*, ... 1661. 16mo, pp. (16), 87. Map. 31693

HICKERINGILL. Jamaica | Viewed: | With | All the Ports, Harbours, and their | several Soundings, Towns, and | Settlements thereunto belonging. | Together, | With the nature of its Climate, fruitfulness | of the Soil, and its suitableness to English | Complexions. | With several other collateral Observations | and Reflections upon the Island. | The Third Edition. | By Captain Hickeringill. | *London:* | *Printed:* ... *by B. Bragg*, ... MDCCV. | 4to, pp. (8), 44. Map. C., H. 31694

The author, who was an eccentric man, after having been an officer in the army, took orders and became a priest, "when he gave much offence to his brethren by his wild and often scurrilous attacks on the church, in a variety of pamphlets."—CHALMERS. Barcia says that "this work is a paraphrase of all that had been previously written on the subject." The map is often wanting.

HICKERINGILL. Miscellaneous Tracts, Essays, Satires, &c., in Prose and Verse, containing a Description of Jamaica, &c. *London.* 1707. 4to. Portrait and Map. 31695

Includes the foregoing work.

HICKEY (W.) The Constitution of the United States of America, with an alphabetical analysis; ... with a descriptive account of the State Papers, Public Documents, ... at the seat of Government. By William Hickey. Second Edition. *Philadelphia: T. K. & P. G. Collins.* 1847. 12mo, pp. (1), xl, (1), 497. H. + Third Edition. *Philadelphia.* 1848. 12mo, pp. 509. + Fourth Edition. [*Ibid.*] 1851. 12mo, pp. xlvi, (1), 521. Plate. BA., C. + Fifth Edition. [*Ibid.*] 1852. 8vo. S.

+ Sixth Edition. [*Ibid.*] 1853. 12mo, pp. (1), xlvi, (1), 521. H. + Seventh Edition. [*Ibid.*] 1854. 12mo, pp. xlvii, 521. B.

For the first edition *see our* Vol. IV., No. 16111.

HICKMAN (E. C.) Scraps of Poetry and Prose. By Edwin C. Hickman. *Lexington (Ky.): A. W. Elder.* 1854. 18mo, pp. 200. C. 31697

HICKMAN (G. H.) Life and Public Services of the Hon. James Knox Polk; with a Compendium of his Speeches on various public measures. Also a Sketch of the Life of the Hon. George M. Dallas. By George H. Hickman. *Baltimore.* 1844. 8vo. C. 31698

[HICKMAN.] The Life of General Lewis Cass, with his Letters and Speeches on Various Subjects. *Baltimore: N. Hickman.* 1848. 8vo, pp. 72. Portrait. 31699

This is a corrected title of *our* No. 11356.

[HICKMAN.] The [illegible]w Tariff, of 1846 ... With a History of the Proceedings connected with the Passage of the Act; ... *Baltimore: N. Hickman.* 1846. 8vo, pp. 16. H. 31700

HICKMAN (H. H.) Oration ... at ... Detroit, to Zion Lodge ... Dec. 27. A.L. 5810. By Harris Hampden Hickman. *Pittsburgh, Penn.: Printed by Cramer, Spear & Eichbaum.* 1811. 8vo, pp. 10. H., W. 31701

HICKMAN (J. G.) The Life of John Howes, a Loyalist of the Memorable Revolution of 1776. ... By J. G. Hickman, Barrister at Law. *St. John, N. B.: Carrilton, Briggs & Co.* 1846. 8vo, pp. 32. B. 31702

HICKMAN (J.) Kansas Contested Election. Speech of Hon. John Hickman, of Pa., delivered in the House of Representatives, March 19, 1856. [n. p. n. d.] 8vo, pp. 7. 31703

Also: Democracy. The Old and the New. Speech ... on the Battle Ground of Brandywine, September 11, 1860. [n. p. n. d.] 8vo, pp. 5.—Political Issues and Presidential Candidates. Speech ... Philadelphia, ... July 24th, 1860. [n. p. n. d.] 8vo, pp. 11. + [Same.] Campaign Document, No. 3. Speech ... July 24th, 1860. [n. p. n. d.] 8vo, pp. 8.—Popular Sovereignty—The Will of the Majority against the Rule of a Minority. Speech ... January 28, 1858. [*Washington.* n. d.] 8vo, pp. 8.—Southern Sectionalism. Speech ... May 1, 1860. [n. p. n. d.] 8vo, pp. 8. H. —The "Joint Resolution" on the Subject of Emancipation. ... Speech ... March 11, 1862. [n. p. n. d.] 8vo, pp. 8.—Who have violated Compromises. Speech ... December 12, 1859. *Washington: D. C. Buell & Blanchard.* 1859. 8vo, pp. 8. H.

HICKMAN (N.) The Citizen Soldiers at North Point and Fort McHenry, Sept. 12, 13, 1814. ... By N. Hickman. *Baltimore: N. Hickman.* [1858.] 12mo, pp. 96. S. 31704

The muster rolls of those who defended Baltimore and parts adjacent

[HICKMAN.] The Politician's Register, containing the Result of the Elections which have taken Place during the Years 1844, 1845, 1846, 1847, 1848 ... . *New York: Burgess, Stringer & Co.* 1848. 12mo, pp. 48. H. 31705

HICKMAN (W.) Sketches on the Nissisaguil, a River of New Brunswick. By William Hickman. *London.* 1861. Folio.

HICKOK (L. P.) A Nation saved from its Prosperity only by the Gospel. A Discourse in Behalf of the American Home Missionary Society, preached in the Cities of New York and Brooklyn, May, 1853. By Rev. Laurens P. Hickok, D.D. ... *New York: American Home Missionary Society.* 1853. 8vo, pp. 30.

Also: ... A Sermon ... December 5, 1832, at the Installation of the Rev. N. M. Urmstone ... in Newtown. ... *Litchfield: Printed by Henry Adams.* 1833. 8vo, pp. 18. H.—Sermon preached at Litchfield, Conn., at the Funeral of Colonel Benjamin Tallmadge, March 12, 1835. ... *New-York: Printed by J. M. Elliott.* 1835. 8vo, pp. 24. S.—A Sermon on the Death of Leonard E. Lathrop, D.D., ... at Sharon, Conn., August 23, 1857. ... *New-York: Baker and Godwin.* 1857. 8vo, pp. 22. BA., H., S. —The Sources of Military Delusion ... An Address before the Connecticut Peace Society ... May 5, 1833 in ... Hartford. ... *Hartford: Printed by Philemon Canfield.* 1833. 8vo, pp. 40. B., BA., H., W.

HICKOK (M. J.) ... A Thanksgiving Sermon: preached in ... Scranton, Pa., November 27, 1862. By M. J. Hickok, D.D., ... *New York: John F. Trow, Printer.* 1862. 8vo, pp. 28.

HICKS (A. W.) Life, Trial, Confession and Execution of the Pirate and Murderer Albert W. Hicks ... *New York.* [1860.] 8vo, pp. 84. Numerous Engravings. 31709

Also: Trial of Hicks, for Piracy, on board the Sloop Edwin A. Johnson. *New York.* 1860. 8vo, pp. 68.

HICKS (E.) The Answers, By Elias Hicks to the Six Queries addressed to him, With his Declarations upon the same Points, on other occasions, contrasted with each other, and with the Doctrines of the Society of Friends. *New-York: Printed by Mahlon Day.* 1831. 12mo, pp. 32. 31710

HICKS. Journal of the Life and Religious Labours of Elias Hicks. Written by Himself. Third Edition. *New York: Isaac T. Hopper.* 1832. 8vo, pp. 451. B. + Fifth Edition. [*Ibid.*] 1832. 8vo, pp. 451. H. 37111

HICKS. Letters of Elias Hicks, Including also a few short Essays, written on several Occasions, mostly illustrative of his Doctrinal Views. *New York: Isaac T. Hopper.* MDCCCXXXIV. 8vo. 31712

HICKS. Observations on the Slavery of the Africans and their Descendants. Recommended to the Serious Perusal, and Impartial Consideration of the Citizens of the United States of America, and Others concerned, By Elias Hicks. ... *New York: Printed by Samuel Wood.* 1811. 12mo, pp. 24. P. + [The Same, with many Alterations.] *New York: Samuel Wood.* 1814. 12mo, pp. 23. B., S. 31713

Reprinted in Hicks' "Letters," 1834.

HICKS. A Series of Extemporaneous Discourses, delivered in the several meetings of the Society of Friends, in Philadelphia, Germantown, Abington, Byberry, Newtown Falls, and Trenton. By Elias Hicks, a Minister in said Society. ... *Philadelphia: Joseph and Edward Parker.* 1825. 8vo, pp. 328. P. 31714

Also: Observations on the Sermons of Elias Hicks, in Several Letters ... by a Demi-Quaker. *Philadelphia.* 1826. 8vo, pp. 67.

HICKS. Sermons delivered by Elias Hicks & Edward Hicks; in Friends' Meetings, New-York, in 5th month, 1825. Taken in Short-hand, by L. H. Clarke, & M. T. C. Gould. ... *New-York: J. V. Seaman.* 1825. 8vo, pp. 138. BA., C., N. 31715

The Hicksite controversy elicited numerous books and pamphlets mostly relative to the doctrine of Elias Hicks and his opponents, a list of which can be found in Smith's "Catalogue of Friends' Books." We have introduced only so many as seem to be historical. The following relate to Hicks:

Account of the Life, Ministry, Last Sickness, and Death of Elias Hicks. [n. p. n. d.] 8vo. 31716

An Examination of an Epistle issued by a Meeting of the Followers of Elias Hicks, held ... in Philadelphia, ... 1827, being a Statement of Facts relative to their Separation from the Society of Friends. ... *Philadelphia.* 1827. 12mo, pp. 54. P. 31717

A Testimony from the Monthly Meeting of Friends of Jericho, concerning Elias Hicks, deceased. ... *New York: Printed by Isaac T. Hopper.* 1830. 8vo, pp. 8. B., W. 31718

For an account of Elias Hicks and his ministry, *see* Emanuel Howitt's "Tour through the United States," p. 9.

HICKS (G. E.) The Fair Maid of Wyoming. A Tale of the War of Independence. Compositions from Campbell's Gertrude of Wyoming, by G. E. Hicks. With Introduction and

Historical Notes, by Gabriel Alexander. *Art Union of London.* 1846. Oblong 4to. 13 Plates. 31719

HICKS (R.) The Lady Killer; a Tale of Virginia. By Miss R. Hicks. *Philadelphia.* 1857. 12mo. 31720

HICKS (T.) Thomas Crawford; his Career, Character, and Works. A Eulogy, By Thomas Hicks, N.A., read before the Century Club, ... New York, ... January 26, 1858. *New York: D. Appleton and Company.* 1858. 8vo, pp. 52. B., H. M. 31721

Reprinted for W. Loring Andrews as

HICKS. Eulogy on Thomas Crawford. By Thomas Hicks, N.A. *New York: Privately Printed for Subscribers.* 1865. 8vo, pp. 103. 3 Plates. B. 31722

Seventy copies only printed for subscribers, of which twenty-five are on large paper.

HICKS (T. H.) Addresses on the Death of Hon. T. H. Hicks, delivered in the Senate and House of Representatives, ... February 15, 1865. *Washington: Government Printing Office.* 1865. 8vo, pp. 48. B., BA. 31723

HIDALGA (L.) Paralelo y proyecto de penitencíarias. Aprobado por la junta directiva de carceles. *Mexico.* 1850. Folio. 7 Plates. 31724

HIDALGO (Ignacio Xavier). La Nueva Ruth de la Gracia, Sermon Funebre y Panegyrico en las Honras de Dña. Maria Rosa de la Peña llorò sú Primogenito D. Joseph Tagle Villegas de la Peña. *Mexico.* 1754. 4to. 31725

HIDALGO (J.) Apuntes para escribir la Historia de los Projectos de Monarquia en México, desde el reinado de Carlos III. hasta la Instalacion del Emperador Maximiliano. Por José Hidalgo. *Paris.* 1868. 8vo. 31726

HIDALGO. Apuntes biograficos de D. Ignacio Valdivielso. Por José Hidalgo. *Paris.* 1861. 8vo. Portrait. 31727

HIDALGO (M.) Glorias Dominicanas en su esclarecido, é ilustre Militar tercer Orden. Por El M. R. P. Mrô. Fr. Miguel Hidalgo, Fundador de las quatro Missiones en la Provincia de Californias. Tomo 1º. Contiene el Origen de este Venerable Instituto, su antiqüedad, y precedencia á todas las Ordenes Terceras de la Militante Iglesia: &c. *Mexico.* 1795. Small 4to, pp. xi, 224. 2 Plates. 31728

No more printed?

HIDALGO *and* ALLENDE (I.) Pública Vindicacion del illustre Ayuntamiento de Santa Fé de Guanaxuato justificando su conducta moral y politica en la entrada y crimenes que cometieron en aquella Ciudad las huestes insurgentes agabilladas por sus corifeos M. Hidalgo y Ignacio Allende. *Mexico.* 1811. 4to.

HIDALGO *and* COSTELLA (M.) Cuadro Historico de la Revolucion de la America Mexicana, comenzada en quince de Sept. de Mil. Ochocientos Diez, por el ciudadano Miguel Hidalgo y Costella. *Mexico Imprenta.* 1823–24. 2 vols., 4to. 31730

Issued in tracts of twelve pages each, and highly interesting.

HIEMCKE (A. H.) Aanleiding tot de regte gebruik van he compas, bij militaire expeditien in de wildernissen van West-Indien. *Paramaribo.* 1817. 8vo. 31731

The Hierophant: or Monthly Journal of Sacred Symbols and Prophecy. Conducted by George Bush ... . *New York: Mark H. Newman.* 1844. 8vo, pp. (4), 288. B., BA., H. 31732

A Swedenborgian journal.

[HIESLER (William M.)] The Place of the Ringgold Light Artillery of Reading ... April, 1861. ... *Reading, Pa.* 1870. 8vo, pp. 16. H. 31733

HIGBEE (J.) Sermon at Alstead, N. H. April 24, 1803, Occasioned by the Death of Miss Persis Hatch. By Jeremiah Higbee. *Walpole.* 1803. 8vo. W. 31734

HIGBY (W.) Alaska. Speech of William Higby, 21st ... March, 1868, on the Treaty between the United States and the Russian Government for the Transfer of Alaska. [*Washington.* n. d.] 8vo, pp. 16. H. 31735

Also: Privileges and Immunities of Citizenship. Speech ... February 27, 1866. [n. p. n. d.] 8vo, pp. 7. H.

HIGGINS (B.) Observations and Advices for the Improvement of the Manufacture of Muscovado Sugar and Rum. Second Part. By Bryan Higgins, M.D. *St. Jago de la Vega: Printed by Alexander Aikman,* ... M. DCCC. 8vo, pp. (4), 132. 9 Plates. J.C.B. 31736

See Barrington (D.), Vol. I., No. 3632.

HIGGINS (G.) Anacalypsis, an attempt to draw aside the veil of the Saitic Isis, or an Inquiry into the Origin of Languages,

Nations and Religions. By Godfrey Higgins. *London.* 1833. 2 vols., 4to, pp. xxxii, 867. 5 Plates. 31737

Two hundred copies only printed. Its tendency is to overturn all the established systems of religion, and to destroy all received notions upon subjects generally considered sacred, and to substitute a simple unsacerdotal worship. Many of the articles refer to America.

HIGGINS (James). Reports. *See* Maryland.

[HIGGINS (Thomas W.)] The Crooked Elm; or, Life by the Way-Side. *Boston: Author.* 1857. 12mo, pp. 452. Plate.

[HIGGINSON (Francis).] New-Englands Plantation. Or, a Short and Trve Description of the Commodities and Discommodities of that Countrey. Written by a reuerend Diuine now there resident. *London, Printed by T. C. and R. C. for Michael Sparke,* ... 1630. 4to, pp. 20. 31739

This edition forms No. XII. of Force's "Tracts," Vol. I. *See also* "Mass. Hist. Society Collections," 1st Series, Vol. I.; 3d Series, Vol. VII.; *also,* Young (A.) "Chronicles of Massachusetts." Muller's Catalogue, No. 451, gives the date 1628.

HIGGINSON. New-Englands | Plantation. | Or, | a Short and Trve | Description of the | Commodities and | Discommodities | of that Covntrey. | Written by Mr. Higgeson, a reuerend Diuine | now there resident. | Wherevnto is added a Letter, sent by Mr. Graues | an Enginere, out of New-England, | The third Edition enlarged. | *London,* | *Printed by T. and R. Cotes. for Michael Sparke, dwelling* | *at the Signe of the Blue Bible in Greene-* | *Arbor.* 1630. | 4to, 13 l. C., H. 31740

Very rare, highly interesting, and important.

HIGGINSON (F.) Transatlantic Cable. By Lieut. Francis Higginson. *London.* 1847. 31741

[HIGGINSON (F. J.)] Remarks on Slavery and Emancipation. ... [*Boston.* n. d.] 12mo, pp. 105. B., BA. 31742

HIGGINSON (J.) The | Cause of God | and his People in New-England, | as it was | Stated and Discussed | in | A | Sermon Preached before the Honourable General | Court of the Massachusets Colony, | on the 27 day of May 1663. Being the Day | Of Election at Boston. | By John Higginson, Pastor of the Church | of Christ at Salem. ... *Cambridg: Printed by Samuel Green.* 1663. 4to, pp. (4), 24. H., BA. 31743

The preface is signed "John Wilson, Senior. Samuel Whiting." *See* Michel (J.) "This Reverend Person (John Higginson) has been always valued for his useful Preaching, and his holy Living, having formerly born his Testimony to the Cause of God, and his People in New-England, in a Sermon so entituled, which he preached on

the greatest Anniversary Solemnity, which occurr'd in the Land."—*Magnalia*, Book III., p. 76.

[HIGGINSON.] The Deplorable State of New-England. *See* Vol. v., No. 19639, and add [*Boston*], *reprinted.* 1721. 8vo, pp. 36.

HIGGINSON. A Direction for a Publick Profession in the Church Assembly, after a Private Examination by the Elders; with Confession of Faith agreed upon by the Church at Salem, 6th August, 1629. By John Higginson. [n. p. n. d.] 8vo, pp. 6. M. 31744

HIGGINSON. Our Dying Saviour's | Legacy of Peace | To His Disciples in a Troublesome | World, ... | Also a | Discourse | On the Two Witnesses, | Shewing that it is the Duty of all Christians | to be Witnesses unto Christ, ... | Unto which is added | Some Help to Self-Examination. | *Boston, Printed by Samuel Green for John Usher near the Town-House.* 1686. 8vo, pp. (14), 205. B.

HIGGINSON *and* HUBBARD (William). A Testimony, to the Order of the Gospel, In the Churches of New-England. *Boston.* 1701. 8vo, pp. 15. 31746

See also Wise (J.)

[HIGGINSON (Stephen).] Examination of the Treaty of Amity, Commerce, and Navigation, between the United States and Great Britain ... . By Cato. [*New York.*] 1795. 8vo, pp. 96. B.

[HIGGINSON.] The Writings of Laco, as Published in the Massachusetts Centinel, in the months of February and March, 1789—with the addition of No. VII. which was omitted. ... *Printed at Boston*, 1789. 8vo, pp. 39. B., BA., C., H., M. 31748

A bitter attack on Hancock. The author was "an Adams writer, who attracted great attention; but kept his own Secret; and it is not known who he was."—W. SULLIVAN's *Public Men of the Revolution*, 145. The work was reprinted with the following title:

[HIGGINSON.] Ten Chapters in the Life of John Hancock. Now First Published since 1789. *New York.* 1857. 8vo, pp. 68.

One hundred and fifty copies printed, sixty of which were destroyed by fire.

HIGGINSON (S.) The Impartial Inquirer; being a Candid Examination of the Conduct of the President of the United States, &c. [*Boston?*] 1811. 8vo. 31750

HIGGINSON (Stephen), *Jun.* Some Notice of the Remarks on S. Higginson, Jun., contained in Dr. Morse's Appeal to the Publick. [*Boston.* 1814?] 8vo, pp. 3. BA. 31751

HIGGINSON (Thomas Wentworth). Army Life in a Black Regiment. By T. W. Higginson. *Boston: Fields, Osgood & Co.* 1870. 16mo, pp. iv, 296. 31752

HIGGINSON. Memoir of Thaddeus William Harris. By T. W. Higginson. *Boston.* 1869. 8vo, pp. ix–xlvii. H. 31753

HIGGINSON. Out-Door Papers. By Thomas Wentworth Higginson. *Boston: Ticknor & Fields.* 1863. 12mo, pp. (3), 370.

HIGGINSON. ... A Ride through Kansas. By Thomas Wentworth Higginson. [n. p. 1856.] 8vo, pp. 24. B., H. 31755

Also: Address to the Voters of the Third Congressional District of Massachusetts. ... *Lowell: C. L. Knapp, Printer.* 1850. 8vo, pp. 7. B. — Does Slavery Christianize the Negro? ... *New York: Anti-Slavery Society.* [n. d.] 12mo, pp. 8. — "Man shall not live by Bread alone." A Thanksgiving Sermon: preached in Newburyport, Nov. 30, 1848. ... *Newburyport.* 1848. + Second Edition. *Newburyport: Charles Whipple.* 1848. 12mo, pp. 12. — Malbone: An Oldport Romance. ... *Boston: Fields, Osgood & Co.* 1869. 8vo, pp. iv, 244. BA. + *London: Macmillan & Co.* 1869. 16mo, pp. viii, 272. — Massachusetts in Mourning. A Sermon ... in Worcester, June 4, 1854. ... *Boston: James Monroe & Co.* 1854. 8vo, pp. 15. B. — Merchants: A ... Lecture ... *Newburyport: A. A. Call.* 1857. 8vo, pp. 31. — The New Revolution: A Speech before the American Anti-Slavery Society, ... New York, May 12, 1857. ... *Boston: R. F. Wallcut.* 1857. 8vo, pp. 16. — ... Ought Women to learn the Alphabet? ... *Boston: C. K. Whipple.* 1869. 12mo, pp. 20. — Things New and Old: An Installation Sermon ... *Worcester: For the Society.* 1852. 8vo, pp. 30. B. — The Unitarian Autumnal Convention, a Sermon: *Boston: Benjamin B. Mussey & Co.* 1853. 8vo, pp. 14. — Woman and her Wishes: An Essay ... *Boston: Robert F. Wallcut.* 1853. 8vo, pp. 26. + Second Edition, with an Appendix. *New York: Fowlers and Wells.* 1853. 8vo, pp. 23. + Third Edition. [n. p. n. d.] 12mo, pp. 32. B. + *London.* 1854. 8vo, pp. 23. B. *See also* Harvard Memorial Biographies.

The "High Private." With a full and exciting History of the New York Volunteers, including the Mysteries and Miseries of the Mexican War. Part First. By "Corporal of the Guard." *New York.* 1848. 12mo, pp. 60. P. 31756

The Higher Law. [n. p. n. d.] 8vo, pp. 15. B. 31757

The Higher Law, tried by Reason and Authority. ... *New York: S. W. Benedict.* 1851. 8vo, pp. 54. B. 31758

The Highland Brigade. *See* [Elliott (S. M.)]

HIGHLAND COUNTY, *N. Y.* [Proposed] Remonstrance, 1856. 8vo, pp. 15. S. 31759

Also: Statistics, etc. *Newburgh.* 1858. 8vo, pp. 16. S.

The Highlands. A Tale of the Hudson. *Philadelphia.* 1826. 2 vols., 8vo. 31760

HILDEBRAND (S. S.) Autobiography of Samuel S. Hildebrand, the Renowned Missouri "Bushwhacker;" ... being his complete Confession, recently made to the Writers, and carefully compiled by James W. Evans and Wendell Keith, M.D. Together with all the Facts connected with his early History. *Jefferson City, (Mo.): State Times Printing House.* 1870. 12mo, pp. 312. 8 Plates. C. 31761

HILDRETH (F. A.) ... Lowell Patriot and Advertiser, and Lowell Republican. ... [*Lowell.*] 1846. 8vo, pp. 11. 31762

[HILDRETH (Hosea).] An Abridged History of the United States of America. For the Use of Schools. Intended as a Sequel to Hildreth's View of the United States. *Boston: Carter, Hendee & Babcock.* M DCC XXXI. 12mo, pp. xii, 248. C., H.

[HILDRETH.] A Book for Massachusetts Children, in Familiar Letters from a Father, for the use of Families and Schools. *Boston: Hilliard, Gray, Little & Wilkins.* 1829. 12mo, pp. iv, 132. Map. C., H., + Second Edition. [*Ibid.*] 1831. 12mo, pp. iv, 142. Map. B., H. + *Boston: John P. Jewett and Company.* 1857. 12mo, pp. 164. Map. H. 31764

[HILDRETH.] A Book for New-Hampshire Children, in Familiar Letters from a Father. Second Edition ... *Exeter: Francis Grant.* 1826. 12mo, pp. 106. Map. H. 31765

HILDRETH. A Discourse Delivered before the Washington Benevolent Society in Exeter, on the Day of their Anniversary, May 4th, 1813. By Hosea Hildreth. *Exeter: Printed by Charles Norris & Co.* 1813. 8vo, pp. 24. 31766

HILDRETH. Two Discourses on the most Important Duties of Townsmen. By H. Hildreth ... *Exeter: J. & B. Williams.* 1824. 12mo, pp. 23. + Second Edition. [*Ibid.*] 1824. BA.

HILDRETH. A View of the United States; for the use of Schools and Families. By Rev. Hosea Hildreth ... . *Boston: Carter & Hendee.* 1830. 16mo, pp. 162. Map. C. + Second Edition. [*Ibid.*] 1831. H. + [*Ibid.*] 1832. 31768

Also: A Discourse to the Students of Phillips' Exeter Academy, ... June 26, 1825, being the Sabbath succeeding the Death of Master Charles H. Hatch, a Member of the Academy. ... *Exeter: Printed by Gerrish & Tyle.* 1825. 8vo, pp. 16.—A Discourse occasioned by the Death of Dr. William Coffin ... June 24, 1827. ... *Gloucester.* 1827. 12mo, pp. 12.—A Dudleian Lecture, ... in Cambridge, May 13, 1829. ... *Cambridge: Printed by E. W. Metcalf & Co.* 1829. 8vo, pp. 24. B., H., M.

[HILDRETH (James).] Dragoon Campaigns to the Rocky Mountains; being a History of the Enlistment, Organization, and First Campaigns of the Regiment of United States Dragoons; together with Incidents of a Soldier's Life and Sketches of Scenery and Indian Character. By a Dragoon. ... *New York: Wiley & Long.* 1836. 8vo, pp. 288. B., H. 31769

Relates to the expedition under Colonel Dodge in 1834. The Official Report is annexed to the Message of the President, 28th Congress, 2d Session, Doc. II., p. 60.

HILDRETH (R.) Atrocious Judges. Lives of Judges Infamous as Tools of Tyrants and Instruments of Oppression. Compiled from ... Lord Campbell ... with an Appendix, containing the Case of Passmore Williamson. Edited, with an Introduction and Notes. By Richard Hildreth. *Boston.* 1856. 12mo, pp. 432. C. + *New York and Auburn: Miller, Orton & Mulligan.* 1856. 12mo, pp. 432. H. 31770

[HILDRETH.] Brief Remarks on Miss Catharine E. Beecher's Essay on Slavery. ... *Boston: Printed by Isaac Knapp.* 1837. 12mo, pp. 28. H. 31771

[HILDRETH.] The Contrast: or William Henry Harrison *versus* Martin Van Buren. ... *Boston: Weeks, Jordan & Company.* 1840. 8vo, pp. 72. BA., H. 31772

[HILDRETH.] Despotism in America; or an Inquiry into the Nature and Results of the Slave-Holding System in the United States ... *Boston: Whipple & Damrell.* 1840. 12mo, pp. 186. H. + Second Edition. *Boston: Mass. Anti-Slavery Society.* 1840. 12mo, pp. 186. B., BA. 31773

HILDRETH. Despotism in America: an Inquiry into the Nature, Results, and Legal Basis of the Slave-Holding System in the United States. By Richard Hildreth ... . *Boston: John P. Jewett and Company.* 1854. 12mo, pp. 307. B., BA., H. 31774

HILDRETH. The History of Banks: [and] Advantages ... of Free Competition in the Business of Banking. By Richard Hildreth. *Boston: Hilliard, Gray & Company.* 1837. 12mo, pp. 142.

Severely reviewed in McCulloch's Literature of Political Economy. Also: Banks, Banking, and Paper Currencies. ... *Boston: Whipple & Damrell.* 1840. 12mo, pp. 209. B., C.

HILDRETH. The History of the United States of America, from the Discovery of the Continent to the Organization of Government under the Federal Constitution. By Richard Hil-

dreth. *New York: Harper and Brothers.* 1849. 3 vols., 8vo, pp. xxvi, 33–570; 579; (2), 592, (1). B., BA. + Revised Edition. [*Ibid.*] 1854. 31776

HILDRETH. The History of the United States of America, from the Adoption of the Federal Constitution to the End of the Sixteenth Congress. ... *New York: Harper & Brothers.* 1851–52. 3 vols., 8vo, pp. 704; 686; 739, (1). B., BA. + [*Ibid.*] 1855.

A continuation of the preceding. The two works have also a uniform title: "The History of the United States of America." Vols. I.–VI. It concludes with the Administration of Madison and Monroe. The merits of this history are very considerable, and entitle it to a place in every extensive library. The author, in avoiding what he is pleased to call the Fourth of July style of Bancroft, perhaps, falls into the opposite extreme—great severity of style. *See* "Edinburgh Review," Vol. CII., "Westminster Review," New Series, Vol. II., "North American Review," Vol. LXXIII. 411. It was translated into Dutch with the following title:

HILDRETH. Geschiedenis van de Vereenigde Staten van Noord Amerika, sedert de ontdekking van Columbus. Uit het Engelsch, met aanteekeningen door M. Keijser. *'s Gravenhage.* 1854–57. 6 vols., 8vo. 31778

This translation has notes by M. Keijzer of Delft, and is an evidence of Dutch enterprise, deserving of respect and commendation.

HILDRETH. A Letter to Emory Washburn, Wm. M. Rogers, and Seventy-eight others, Dissentients from the Resolution Touching Political Action, adopted at the State Temperance Convention. By R. Hildreth ... . *Boston: Kidder & Wright.* 1840. 8vo, pp. 16. B., M. 31779

[HILDRETH.] Local Guide of British Guiana. ... *Demerary: Baum and Dallas.* 1843. 8vo, pp. 11, clvi, 828. BA. 31780

[HILDRETH.] Native-Americanism Detected and Exposed. By a Native American. *Boston: For the Author.* 1845. 12mo, pp. 36. 31781

HILDRETH. Origin and Genealogy of the American Hildreths; A Letter ... from Richard Hildreth. *Boston: Henry W. Dutton & Son, Printers.* 1857. 8vo, pp. 8. 31782

[HILDRETH.] The People's Presidential Candidate: or the Life of William Henry Harrison of Ohio. *Boston: Weeks, Jordan and Company.* 1839. 18mo, pp. 211. BA. 31783

[HILDRETH.] Strictures on Governor Morton's Message. ... Second Edition. *Boston: Printed by Cassady & March.* 1840. 8vo, pp. 16. H. 31784

HILDRETH. Theory of Politics: An Inquiry into the Foundations of Governments, and the Causes and Progress of Political Revolutions. By Richard Hildreth ... . *New York: Harper & Brothers.* 1853. 12mo, pp. 274. B., H. + [*Ibid.*] 1856.

[HILDRETH.] The White Slave; or, Memoirs of a Fugitive. ... *Boston: Tappan & Whittemore.* 1852. 12mo, pp. 408. BA.

Reprinted in London as

[HILDRETH.] The White Slave; or, Memoirs of a Fugitive, a new Picture of American Slave Life. ... *London.* 1852. 12mo.

Also as

[HILDRETH.] The White Slave; or Negro Life in the Slave States of America. ... *London.* 1853. 8vo, pp. 300. 31788

And again

[HILDRETH.] The Slave; or Memoirs of Archy Moore. ... *London.* 1836. 12mo. 31789

[HILDRETH.] The Slave: or Memoirs of Archy Moore. ... *Boston: John H. Eastburn.* 1836. 2 vols., 8vo, pp. (4) 170; 163. + Second Edition. ... *Boston: Whipple and Damrell.* 1840. 2 vols., 12mo, pp. 123; 115. H. + Third Edition. ... *Boston: Mass. Anti-Slavery Society.* 1840. 2 vols., 12mo, pp. 123; 115.

And lastly as

HILDRETH. Archy Moore, the White Slave; or, Memoirs of a Fugitive. By Richard Hildreth. *Auburn.* 1855. 12mo. + *New York.* 1857. 12mo. 31791

The following is a French translation:

HILDRETH. L'Esclave blanc, nouvelle peinture de l'esclavage en Amérique. Par M. Hildreth. Traduit par MM. Mornand et L. de Wailly. *Paris: Lecou.* 1853. 18mo. + Le compagnon du père Tom. L'esclave blanc. Traduit de E. de La Bédollière. *Paris: Barba.* 1853. 12mo. + [*Ibid.*] 1854. 4to. + Traduit par Henry Madinier. *Paris: Dupont.* 1853. 32mo. + Traduction F. Mornand. *Paris: Hachette et Cie.* 1858. 12mo.

Also: ... A Letter to Deacon Moses Grant, on Moral Suasion. ... [n. p. 1844.] 8vo, pp. 8. M. + Second Letter to Deacon Moses Grant. ... *Boston.* 1844. 8vo. pp. 4. M.—A Letter to his Excellency Marcus Morton, on Banking and the Currency. ... *Boston: Printed by Kidder & Wright.* 1840. 8vo, pp. 16. H.—My Connection with the Atlas Newspaper; including a Sketch of the History of the Amory Hall Party of 1838 ... . *Boston: Whipple and Damrell.* 1839. 12mo, pp. 24. B.—A Report of the Trial of the Rev. Ephraim K. Avery, ... on an Indictment for the Murder of Sarah Maria Cornell. ... Second Edition. *Boston: Russell, Odiorne and Co.* 1833. 8vo, pp. 143.—Anti-Slavery Tracts, No. 6.—The "Ruin" of Jamaica. ... [*New York.* n. d.] 12mo, pp. 12.—What can I do for the Abolition of Slavery? pp. 4. H.

HILDRETH (S. P.) Biographical and Historical Memoirs of the Early Pioneer Settlers of Ohio, with Narratives of Incidents and Occurrences in 1775, By S. P. Hildreth, M.D. To which is annexed "A Journal of Occurrences which happened, in the Circles of the Author's Personal Observation, in the Detachment commanded by Col. Benedict Arnold, consisting of Two Battalions from the United States Army at Cambridge, Mass., in A.D. 1775." By Colonel R. J. Meigs. *Cincinnati: H. W. Derby & Co.* 1852. 8vo, pp. 539. Portraits and Plate. B., BA., H.

I have never seen a copy of this work with the Meigs' "Journal," annexed on the title. To some copies are appended:

[HILDRETH.] Biographical Sketches of the Early Physicians of Marietta, Ohio. [n. p. n. d.] 8vo, pp. 19. B., H., M.

HILDRETH. Contributions to the Early History of the North-West, including the Moravian Missions in Ohio. By Samuel P. Hildreth, M.D. *Cincinnati: Poe & Hitchcock.* 1864. 12mo, pp. 240. C., S. 31795

Includes incidents of border warfare and Indian life.

[HILDRETH.] ... Miscellaneous Observations made during a Tour in ... 1835, to the Falls of Cuyahoga, near Lake Erie: ... [n. p. n. d.] 8vo, pp. 84. BA., H. 31796

HILDRETH. ... Observations on the Bituminous Coal Deposits of the Valley of the Ohio ... with Notices of the Fossil Organic Remains ... illustrated by a Geological Map. ... By Dr. S. P. Hildreth. ... [*New Haven.* 1836.] 8vo, pp. 156. 36 Plates. B., BA. 31797

HILDRETH. Original Contributions to the American Pioneer. By Dr. S. P. Hildreth. ... [*Cincinnati:*] *J. S. Williams.* 1844. 8vo, pp. (4), 144. BA., H. 31798

HILDRETH. Pioneer History: being an Account of the First Examinations of the Ohio Valley, and the Early Settlement of The Northwest Territory. Chiefly from Original Manuscripts; Containing the Papers of Col. George Morgan; those of Judge Barker; The Diaries of Joseph Buell and John Mathews; The Records of the Ohio Company, &c., &c., &c. By S. P. Hildreth. *Cincinnati: H. W. Derby & Co.* 1848. 8vo, pp. xiii, 525. 8 Plates and Map. B., BA., H., P. + [*Ibid.*] 1850. 31799

Forms Vol. I. of "Trans. of the Hist. Soc. of Cincinnati." Also: History of the Belville Settlement [in Western Virginia]. ... *Cincinnati: Published originally in the Hesperian.* 1839. 8vo, pp. 25–59. BA., H., M.

HILDRETH *and* SCHOTT (Charles Anthony). ... Results of Meteorological Observations, made at Marietta, Ohio, between 1826 and 1859, inclusive, By S. P. Hildreth, M.D. To which are added Results of Observations taken at Marietta, by Mr. Joseph Wood, between 1817 and 1823. Reduced and discussed ... by Charles A. Schott, ... *Washington.* 1868. Folio, pp. v, 46.

Also included in the "Smithsonian Contributions to Knowledge," Vol. xvi.

HILDROP (J.) An Essay on Honour, ... By John Hildrop, D.D. ... *Elizabeth-Town, Maryland. Reprinted by Stewart Herbert,* 1791. 8vo, pp. 37, Subscribers' Names, 2 l. 31801

Introduced on account of the imprint, which is very rare.

HILGARD (Eugene W.) *See* Louisiana, *also* Mississippi.

HILHOUSE W.) Indian Notices; or Sketches of the Habits, Characters, Languages, Superstitions, Soil and Climate of the several Nations. By William Hilhouse, late Quarter Master General of Indians. [*Demerara:*] *Printed for the Author.* 1825. 12mo. 31802

With a Vocabulary of eighty-two Nouns and Numerals in the four Indian Languages of British Guiana, also the Ichthyology of the fresh waters of the interior. Partly translated into French in the "Nouvelles Annales des Voyages," Vol. I., 1833; also "Annales des Voyages," Vol. I., 1835. *See also* "Journal of the Royal Geographical Society."

HILL (A. F.) Our Boys. The Personal Experiences of a Soldier in the Army of the Potomac. By A. F. Hill. *Philadelphia: J. E. Potter.* 1864. 12mo, pp. xii, 412. Frontispiece.

HILL (A. H.) *See* Mohawk Language.

HILL (A.) A Discourse on the Life and Character of the Rev. Nathaniel Thayer, D.D. ... Lancaster ... June 29, 1840. By Alonzo Hill ... . *Worcester: Printed by Spooner & Howland.* 1840. 8vo, pp. 40. BA., M. 31804

HILL. A Discourse delivered in The Ancient Meeting-House of the First Congregational Society in Hingham, on Sunday, September 8, 1850. By Alonzo Hill ... . *Boston: Wm. Crosby and H. P. Nichols.* 1850. 8vo, pp. 23. H., M. 31805

HILL. In Memoriam. A Discourse preached in Worcester, Oct. 5, 1862, Lieut. Thomas Jefferson Spurr, Fifteenth Massachusetts Volunteers, who, mortally wounded at the Battle of Antietam, died in Hagerstown, Sept. 27th, following. By Alonzo Hill. *Boston: Printed by John Wilson and Son.* 1862. 8vo, pp. 32.

Also: A Discourse on the Life and Character of the Rev. Aaron Bancroft, D.D. ... Worcester, ... August 22, 1839. ... *Worcester: Printed by T. W. & J. Butterfield.* 1839. 8vo, pp. 40.— ... A Commemorative Discourse on the Rev. Samuel Clarke ... Dec. 11, 1859. ... *Boston: Printed by John Wilson and Sons.* 1860. 8vo, pp. 36. — ... A Discourse ... in Worcester, on the ... Death of the Hon. John Waldo Lincoln, who died Oct. 2, 1852. ... *Boston: Printed by John Wilson & Son.* 1852. 8vo, pp. 33.— ... A Discourse on the Twenty-Fifth Anniversary of his Ordination ... in Worcester, March 28, 1852. ... *Worcester: Andrew Hutchinson.* 1852. 8vo, pp. 46.—A Discourse Commemorative of the Hon. Thomas Kinnicult, who died January 22, 1858 ... *Boston: Printed by John Wilson & Son.* 1858. 8vo, pp. 28. B.—The Glory of the Latter House: A Discourse delivered at the Dedication of the Second Congregational Society in Worcester, March 26, 1851. ... *Worcester: Andrew Hutchinson.* 1851. 8vo, pp. 55. M.—Life and Character of the Rev. Aaron Bancroft, D.D. ... *Boston: James Munroe & Co.* 1839. 12mo, pp. 30. BA.—The Maine Law: An Address ... in Sterling, April 13, 1853. ... [n. p. n. d.] 12mo, pp. 12.—A Sermon ... at the Ordination of Rev. Josiah Moore ... in Athol [Mass.], December 8, 1830. ... *Worcester: Spooner and Church, Printers.* 1831. 8vo, pp. 39.— ... A Sermon on the Death of Hon. John Davis ... at Worcester, Mass. April 23, 1854. ... *New York: Charles B. Norton.* 1854. 8vo, pp. 25.— ... A Sermon preached in Worcester, Aug. 17, 1862, ... after the Burial of Mr. William Hudson, a Private in the Twenty-Fifth Regiment of Massachusetts Volunteers. ... *Boston: Printed by John Wilson & Son.* 1862. 8vo, pp. 23. H.— ... A Sermon preached March 28, 1867, before the Second Congregational Society in Worcester, on the Fortieth Anniversary of his Settlement. ... Together with an Account of the Exercises on that Occasion. *Cambridge: John Wilson and Son.* 1867. 8vo, pp. 66. Portrait. B., BA., H.

HILL (A.) Afer Baptizatus: Or, the Negro turn'd Christian. Being a Short and Plain Discourse, shewing I. The Necessity of Instructing and Baptizing Slaves in English Plantations. II. The Folly of that Vulgar Opinion, That Slaves do cease to be Slaves when once baptized. Delivered (most of it) in a Sermon Preach'd at Stratford-le-Bow, in Middlesex, March 15th. 170½. By Anthony Hill, ... *London, Charles Broome,* MDCCII. 8vo, pp. (6), 55.

HILL (B. H.) Speech of B. H. Hill on the Condition of the Country. ... Atlanta ... July 16, 1867. And Letter of Ex-Governor Johnson. *Augusta, Ga.* 1867. 8vo, pp. 15. 31808

HILL (B. M.) Sermon delivered at the Dedication of the Baptist Meeting-House in New Haven. By Rev. Benjamin M. Hill, ... [n. p. n. d.] 8vo, pp. 23. 31809

Also: Sermon ... Annual Election. ... *New Haven.* 1829. 8vo. + Second Edition. *New Haven.* 1829. 8vo. W.

HILL (B. E.) Recollections of an Artillery Officer, or Scenes in Ireland, America, &c. By Benson Earle Hill. *London.* 1836. 2 vols., 8vo. 31810

[HILL (Charles W.)] ... Should Republicans vote for James M. Ashley? ... [*Toledo.* 1868.] 8vo, pp. 15. 31811

HILL (C. H.) Argument before ... the Legislature of Massachusetts, May 17, 1869, against the Establishment of a State Police in the City of Boston. By Clement Hugh Hill. ... *Boston: Alfred Mudge & Son.* 1869. 8vo, pp. 46. 31812

HILL (E.) The Substance of Two Lectures on the History of Mason, delivered before the Lyceum in Mason Village. By Rev. Ebenezer Hill. ... *Fitchburg: W. J. Merriam, Printer.* 1846. 8vo, pp. 16. 31813

Also: A Sermon ... at Mason, April 11, 1803, at the Funeral of Miss Persis Lawrence ... . *Amherst, N. H.: Printed by Joseph Cushing.* 1803. 8vo, pp. 24. H. — A Sermon ... at New-Ipswich [N. H.], June 3, 1811, at the Interment ... of Miss Ruthy Batcheller. ... *Boston: Printed by Munroe and Francis.* 1812. 8vo, pp. 46. W. — Sermon at New Ipswich, Aug. 6, 1811, at the Interment of William Kimbal Batcheller. ... *Boston.* 1812. 8vo. W. — A Sermon ... at Townsend, March 3, 1808, at the Interment ... of Lt. Jacob Blodget ... . *Amherst, N. H.: Printed by Joseph Cushing.* 1809. 8vo, pp. 18. H.

HILL (E.) The Widow's Offering: an Authentic Narrative of the Parentage, Life, Trials and Travels of Mrs. Elizabeth Hill. Written by Herself. *D. S. Ruddock, Printer, New London, Conn.* 1852. 12mo, pp. 179. B. + Second Edition. *Starr & Farnham, Printers, New London, Conn.* 1856. 12mo, pp. 281.

HILL (G.) Decade di alberi curiosi ed eleganti piante delle Indie Orientali, e dell' America. Dall' inglese rid. all' italian. *Roma.* 1786. 4to. Colored Plate. 31815

HILL (G. C.) Benedict Arnold, a Biography. By George Canning Hill. *Boston.* 1858. 16mo. Portrait. 31816

HILL. Capt. John Smith, a Biography. By George Canning Hill. *Boston: Hill and Libby.* 1858. 12mo, pp. 286. B., C.

HILL. Gen. Israel Putnam. ... A Biography. By George Canning Hill. *Boston.* 1858. 12mo. + *Philadelphia.* 1868. 12mo, pp. 270. B. 31818

HILL. Daniel Boone the Pioneer of Kentucky. A Biography. By George Canning Hill. *New York.* 1860. + *Philadelphia: J. B. Lippincott & Co.* 1863. 12mo, pp. 262. Plates. 31819

HILL (G. W.) Memoir of Sir Brenton Halliburton, Late Chief Justice ... of Nova Scotia. By Rev. George W. Hill ... *Halifax: Printed by James Bowes & Sons.* 1864. 8vo, pp. (4), 207.

HILL. Nova Scotia and Nova-Scotians: A Lecture ... By Rev. George W. Hill ... . *Halifax, N. S.: James Bowes & Sons.* 1858. 8vo, pp. 49, (1). BA., H. 31821

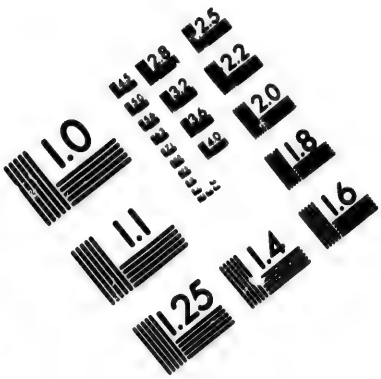

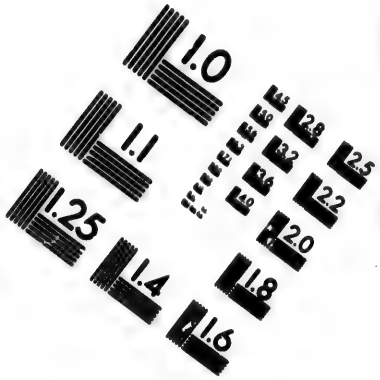

IMAGE EVALUATION
TEST TARGET (MT-3)

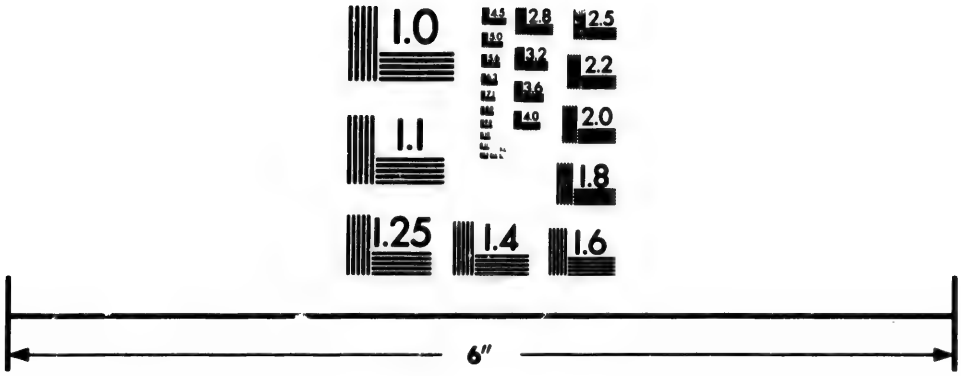

Photographic
Sciences
Corporation

23 WEST MAIN STREET
WEBSTER, N.Y. 14580
(716) 872-4503

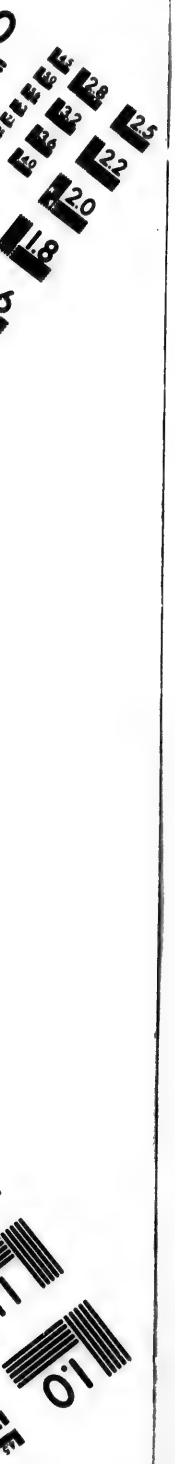
2.8
3.2
3.6
4.0
2.5
2.2
2.0
1.8
1.0

Also: Letter to the Parishioners of St. Paul's, Halifax. ... *Halifax.* 1866. 8vo, pp. 48.—Oration at the Inauguration of the Welsford and Parker Monument. ... *Halifax.* 1860. 8vo, pp. 24.—Records of the Church of England in Rawdon from its origin until the present date. ... *Halifax.* 1858. 8vo, pp. 28.—Review of the Rise and Progress of the Church of England in Nova Scotia; a Sermon. ... *Halifax.* 1858. 8vo, pp. 33.—A Sermon preached before the Hon. the Board of Governors and the Members of the University of King's College, Windsor. ... *Halifax.* 1855. 8vo, pp. 13.

HILL (H. A.) American Shipping: its Decline and the Remedies. By Hamilton A. Hill. *Boston: J. H. Eastburn's Press.* 1869. 8vo, pp. 31. 31822

HILL. Commercial Associations; their Uses and Opportunities. By Hamilton A. Hill. *Boston: J. H. Eastburn's Press.* 1869. 8vo, pp. 27. H. 31823

[HILL.] A Plea for our Foreign Commerce. [n. p. n. d.] 8vo, pp. 16. 31824

HILL. The Relations of the Business Men of the United States to the National Legislation. By Hamilton A. Hill. *Boston: Barker, Colter & Co., Printers.* 1870. 8vo, pp. 32. BA.

Also: Boston and Liverpool. Reports of the American Steamship Company for 1864 and 1865, with List of Officers, &c. ... *Boston: J. H. Eastburn's Press.* 1866. 8vo, pp. 16.—A Review of the Proceedings of the Detroit Convention. ... *Boston: J. H. Eastburn's Press.* 1866. 8vo, pp. 63.—Steam Navigation between Boston and Europe. A Paper read before the ... American Social Science Association, at Boston, January 30, 1867. ... *Boston: J. H. Eastburn's Press.* 1867. 8vo, pp. 17. B.—Also Reports to Boston Board of Trade. On stamping Freight Receipts, 1864; On the Northern Pacific Railroad, 1865; On the National Board of Trade, 1868; pp. 7. B. On Recommendation for a Department of Commerce ... . 1871; On Decision of the Supreme Court of the United States in the Case of Ward *vs.* the State of Maryland, 1872; On List of Boards of Trade, and other Commercial Associations in the United States, 1872. BA.

HILL (H.) A Legacy for Children, being some of the Last Expressions and Dying Sayings of Hannah Hill, Junr., of the City of Philadelphia, in the Province of Pensilvania, in America, aged Eleven years and near three months. *Printed by Andrew Bradford, at the Sign of the Bible, in Philadelphia.* [about 1714.] Small 8vo, pp. 36. + The Second Edition. [*Ibid.* n. d.] + The Third Edition. [*Ibid.*] 1717. Small 8vo. + *Dublin: Reprinted by Sam. Fairbrother.* 1719. Small 8vo, pp. 32. 31826

HILL (H. R.) Succinct View of the Importance and Practicability of forming a Ship Canal across the Isthmus of Panama. *London.* 1845. 8vo. Map and Plan. 31827

HILL (I.) Antiquities of America Explained. By Ira Hill, A.M. *Hagers-town: W. D. Bell.* 1831. 12mo, pp. 131.

HILL (I.) An Address, delivered at Concord, N. H., January 8, 1828, being The Thirteenth Anniversary of Jackson's Victory at New Orleans. By Isaac Hill. *Concord, N. H.: Printed by Manahan, Hoag & Co.* 1828. 8vo, pp. 44. B., BA.

HILL. Biography of Isaac Hill of New-Hampshire. With an Appendix, containing Selections from his Speeches, and Miscellaneous Writings. *Concord, N. H.: John F. Brown.* 1835. 18mo, pp. 245. B., C., H. 31830

[HILL.] Brief Sketch of the Life, Character and Services of Major General Andrew Jackson. ... *Concord, N. H.: Isaac Hill.* 1828. 12mo, pp. 51. Portrait. H. 31831

HILL. Congressional Reporter; containing a List of the Members of the 12th Congress, the President's Message, the Public Documents, and the Debates on all interesting questions agitated during the Session, commencing on the first Monday of November 1811: By Isaac Hill. *Concord.* 1811–12. 2 vols.

See also Vol. IV., No. 15609, *and* Farmer's Monthly Visitor, Vol. VI. Also: An Address ... Portsmouth ... July 4, 1828. ... *Concord: Horatio Hill and Co.* 1828. 8vo, pp. 14. BA.—Speech of Mr. Hill, of New Hampshire, on Mr. Clay's Resolutions in relation to the Tariff. [*Washington.* 1832.] 8vo, pp. 24. BA.—Speech ... May 10, 1832, on ... the Abolition of Postage on Newspapers. [n. p. n. d.] 8vo, pp. 12.—Speech ... on the Motion of Mr. Calhoun that the Senate refuse to receive a Petition from ... Friends ... of Pennsylvania, to abolish Slavery in the District of Columbia ... February 12, 1836. [n. p. n. d.] 8vo, pp. 8. H.—Speech ... on the ... Removal of the Deposits ... March 3 and 4, 1834. *Washington.* 1834. 8vo. S. —Speech on ... French Spoliations ... December 23, 1834. ... *Washington: Printed by Blair & Rives.* 1834. 8vo, pp. 14. H.—Speech ... on Mr. Benton's Expunging Resolutions, May 27, 1836. [*Washington.* 1836.] S.—Speech ... on Surplus Revenue ... January 28, 1836. [*Washington.* 1836.] 8vo, pp. 8. H., S.—Speech ... on ... distributing the Surplus Fund among the Several States, called the Land Bill ... March 17, 1836. [n. p. n. d.] 8vo, pp. 18. H.—Speech, at a Dinner given in his honor. [n. p. n. d.] 8vo.— ... Wise Sayings of the Honorable Isaac Hill. ... [from New Hampshire Journal Office, February 11, 1828.] 8vo, pp. 8. H.

HILL (J. J.) A Sketch of the 29th Regiment of Connecticut Colored Troops. By J. J. Hill. Giving a Full Account of its Formation; of all the Battles through which it passed, and its final Disbandment. *Baltimore: Daugherty, Maguire & Co.* 1867. 8vo, pp. 42. 31833

HILL (J.) By Authority. The Trial of James Hill, alias, John the Painter, for wilfully and maliciously setting Fire to the Rope-House, in the King's Yard at Portsmouth: Tried at Winchester, March 6th, 1777, Before the Hon. Sir Wil. Henry Ashurst, Knt. and Sir Beaumont Hotham. Taken in Short

Hand by a Gentleman at the Trial. *London: Sold by G. Corrall.* [1777.] 8vo, pp. 55. Portrait. 31834

HILL. John the Painter's Ghost. How he appeared on the Night of his Execution to Lord Temple, &c. *London: John Williams.* 1778. 4to. 31835

John the Painter's ghost rises to the tune of William and Margaret, and takes his revenge on Lord Temple and the rest of the courtiers.

HILL. The Life of James Aitken, commonly called John the Painter, an Incendiary, who was tried at the Castle of Winchester, on Thursday the 7th Day of March, 1777, and Convicted of Setting Fire to his Majesty's Dock Yard, at Portsmouth, Exhibiting a detail of Facts of the utmost importance to Great Britain. The whole faithfully taken down from the Convict's own mouth, on Friday, Saturday, and Sunday, preceding his Execution. The Third Edition. ... *Winton: Printed by J. Wilkes.* [n. d.] 8vo, pp. 62. Portrait. 31836

HILL. Life of James Aitken, commonly called John the Painter. *Portsmouth.* [n. d.] 31837

HILL. A Short Account of the Motives which determined the Man, called John the Painter; and a Justification of his Conduct; written by Himself, and sent to his Friend, Mr. A. Tomkins, with a request to publish it after his Execution. *London: John Williams.* M.DCC.LXXVII. 4to, pp. (4), 15. 31838

"They think it monstrous and terrible, and I do not know what, to attempt to burn the Dock Yard at Portsmouth. Not considering how many docks, and towns, and ships of ours, have been burned by their soldiers in America."—P. 11.

HILL. The Trial at Large of James Hill, otherwise James Hind, otherwise James Aitken, commonly known by the name of John the Painter, who was tried and convicted at the Assizes held at Winchester, on Thursday March 6, 1777, and Executed and Hung in Chains, at Portsmouth, on Monday March 10, for Setting Fire to the Rope-house in his Majesty's Dock-yard at Portsmouth, on Saturday the 7th of December, 1776. Together with the Confession he made before Magistrates, and to Commissioner Gambier; and an Account of his Behaviour at the time of his Execution. Also, the Particulars of his Life, previous to his Setting Fire to the Dock-yard, which he gave to Mr. White, Keeper of the Goal at Winchester. The Second Edition. [n. p.] 1777. Small 8vo, pp. 94. Copperplate Portrait of John the Painter, and figure of the machine by which he set Fire to the Rope-house. WM. 31839

HILL. The Trial (at large) of James Hill; otherwise, James Hind; otherwise, James Actzen: for Feloniously, Willfully, and Maliciously, Setting Fire to the Rope-House, in His Majesty's Dock-Yard at Portsmouth. ... March 6, 1777. Taken in Short Hand by Joseph Gurney. ... *London: G. Kearsly.* [n. d.] Folio, pp. 40. 31840

HILL. The Whole of the Proceedings upon the Trial of James Hill, otherwise James Hind, otherwise James Actzen, commonly called John "the Painter," on Thursday, March 6th, 1777. Taken in Short Hand by Wm. Blanchard. *London.* [n. d.] s. 31841

Hill or Aitken was a native of Scotland. With the privity of Silas Deane, whom he met and conferred with at Paris, the attempt to destroy the government property, stores, and shipping at Portsmouth, was determined upon, and, notwithstanding its apparently desperate and impracticable character, it partially succeeded. From Deane, who supplied him with a royal passport, and a sum of money in advance, he had assurances of a reward proportioned to the services he should render to the American cause. The counsel for the crown on the trial, publicly accused Benjamin Franklin and Silas Deane of complicity in the enterprise, and expressed a hope that they might be called to account for it. "The affair," says Gordon, "created much confusion, apprehension, and suspicion throughout England at the time of its occurrence." Stevens says "John the Painter was an American who, in the Revolutionary War, very cordially espoused the cause of his country, and resolved to secure a good name by some daring deed. He came to England and attempted to burn the Portsmouth Dock where were the chief shipping and stores to be used against America. He failed and was executed. In his defence, which is now of no inconsiderable rarity, he compares himself to many ancient victims self offered up for their country's good, especially to the assassin of Porsenna. 'Love of country was the motive of both,' he says, 'of me *John Moxam*, of him *Mutius Scævola*.' How different the result hitherto from that of André and of Hale." *See* "M. Rev.," LVI. 391, 398, 478.

HILL (J.) The Trial of Jeremiah Hill, Esq. for Heresy, before the Church ... in Biddeford [Me.], May 2, 1793. [n. p. n. d.] 12mo, pp. 24. BA., H., W. 31842

HILL (J.) De par Son Excellence M. Jean Hill, Général & Commandant en Chef les Troupes de Sa Majesté Britannique en Amérique. ... *A Boston, Chez B. Green.* 1711. 31843

A manifesto, "en assez mauvais François," for distribution in Canada during the invasion under Hill and Nicholson. The whole impression seems to have been cast away with the fleet, and no copy of the original edition (which is probably a broadside in folio) is known. *See* Charlevoix, Liv. XX.

HILL (John). *See* Berkley (G.), Vol. II., No. 4888.

HILL (J. Boynton). History of the Town of Mason, N. H. from the First Grant in 1749, to ... 1858. By John B. Hill. *Boston: Lucius A. Elliot & Co.* 1858. 8vo, pp. 324. s. 31844

HILL. Memoir of the Rev. Ebenezer Hill, Pastor of the Congregational Church, in Mason, N. H. from November, 1790, to May, 1854. With Some of his Sermons, and his Discourse on the History of the Town. By John B. Hill. *Boston: Lucius A. Elliot & Co.* 1858. 8vo, pp. 113, (1). B., S. 31845

HILL. Proceedings at the Centennial Celebration of the One Hundredth Anniversary ... of the Town of Mason, N. H., August 26, 1868. ... By John B. Hill. *Boston: Elliott, Thomes & Talbot.* 1870. 8vo, pp. 115. Portrait. H. 31846

HILL (Joshua). The Union Record ... a Letter in reply to his Enemies. *Washington: Gibson Brothers.* 1870. 8vo, pp. 18.

Also: Letter ... on the Election of U. S. Senators. [*Madison, Ga.* 1866.] 12mo. pp. 15. H.

[HILL (Mark Langdon).] A Narrative shewing the Promises made to the Officers of the ... Continental Army, for their Services in the Revolutionary War; ... *Elizabeth-Town, N. J.: Printed by Edward Sanderson.* 1826. 8vo, pp. 47, (1). BA.

HILL. A Vindication of Mark Langdon Hill ... Collector of ... Bath ... Maine, Against the Aspersions in a Pamphlet entitled "Documents Relating to Violations and Evasions of the Laws, during the Commercial Restrictions, and late War, with Great Britain. [n. p. n. d.] 8vo, pp. 32. H., W. 31849

HILL (N.), *Jr.* Opinion ... on the Unconstitutionality of the Coercive Temperance Bill. *Albany.* 1855. S. 31850

Also: ... Argument ... in the Albany Bridge Case, before the United States Circuit Court, ... New York, in September, 1858. *Albany: Weed, Parsons & Co.* 1858. 8vo, pp. 48. BA., H.

HILL. Memoir of Nicholas Hill, a Member of the Bar of New-York ... Prepared ... by a Committee of the Bar of the City of New-York, 1859. [n. p. n. d.] 8vo, pp. 60. S.

HILL (P. G.) Fifty Days on board a Slave-Vessel in the Mozambique Channel, in ... 1843. By the Rev. Pascoe Grenfell Hill ... . *London: John Murray.* 1844. Post 8vo, pp 115. Map. + *New-York: J. Winchester.* [1844.] 8vo, pp. 29. C.

Also: Voyage to the Slave Coast of Africa. *London.* 1849. Post 8vo.

HILL (P. C.) The United States and British Provinces Contrasted from personal Observations. A Lecture by Philip Carteret Hill, D.C.L. *Halifax.* 1859. 8vo, pp. 30. 31853

HILL (R.) A Sermon preached in ... Pittsburgh, Pa. On Thanksgiving Day, November 29, 1860. By Rev. R. Hill. *Pittsburgh: Printed by W. S. Haven.* MDCCCLX. 8vo, pp. 21.

HILL (R.) Reconstruction. Speech of Hon. Ralph Hill, of Indiana ... March 17, 1866. [n. p. n. d.] 8vo, pp. 8. 31855

HILL (R.) Haïti and Spain: A Memorial, By Richard Hill, dedicated to the Hon. W. H. Seward ... . *Jamaica: De Cordova & Co., Printers.* 1862. 8vo, pp. 14. H. 31856

HILL. A Week at Port Royal [Jamaica]. By Richard Hill of Jamaica. *Montego Bay.* 1855. 12mo, pp. (4), 109. C.

HILL (R.) Letters of Doctor Richard Hill and his Children, or the History of a Family as told by Themselves. Collected and Arranged by John Jay Smith. Privately printed for the Descendants. *Philadelphia.* 1854. 8vo, pp. xlv, 466. 6 Portraits, 2 Plates. 31858

HILL (R. W.) The Tendency of the Christian Religion to promote Genuine Liberty: A Sermon ... By Robert W. Hill. *Rochester: P. Canfield.* 1846. 8vo, pp. 19. 31859

HILL (S. S.) The Emigrant's Introduction to an Acquaintance with the British American Colonies, and the Present Condition and Prospects of the Colonists, &c. ... designed to fix the determination of all persons who may contemplate Emigrating, ... By S. S. Hill, Esq. *London: Parbury and Co.* 1837. 12mo. Map. P. 31860

[HILL.] A Short Account of Prince Edward Island, designed chiefly for the Information of Agriculturist and other Emigrants of Small Capital. ... *London: Madden & Co.* 1839. Post 8vo, pp. (4), vi, 90, Appendix, iii, (1). Map. B., C. 31861

HILL. Travels in Peru and Mexico. By S. S. Hill. ... *London: Longman, Green, Longman and Roberts.* 1860. 2 vols., post 8vo, pp. xiii, 330; xii, 312. B., BA. 31862

HILL (Theophilus H.) Hesper, and Other Poems, By Theo. H. Hill. ... *Raleigh.* 1861. + Second Edition. *Raleigh, N. C.: Branson, Farrar & Co.* 1863. 12mo, pp. 96. BA. 31863

The first collection of original poems published in the Confederate States. Also: Poems ... *New York: Hurd & Houghton.* 1869. 12mo, pp. vi, 155. C.

HILL (T.) Integral Education. An Inaugural Address, ... at Antioch College, Yellow Springs, ... Ohio, September 8, 1859. By Rev. Thomas Hill ... . *Boston: Little, Brown and Company.* 1859. 8vo, pp. 31. BA., H. 31864

Also: Address at the Funeral of Rev. Samuel Abbot Smith, ... With the Discourse by Rev. Rufus P. Stebbins. ... *Boston: Walker, Fuller and Company.* 1865. 8vo, pp. 32. — An Address ... to the Graduating Class at the Massachusetts Medical College, March 8, 1865. ... *Boston: Printed by David Clapp & Son.* 1865. 8vo, pp. 14. B. — The Annual Address before the Harvard Natural History Society, delivered ... May 19, 1853. *Cambridge: John Bartlett.* 1853. 8vo, pp. 26. — Liberal Education. An Address delivered before the Phi Beta Kappa Society of Harvard College, July 22, 1858. ... *Cambridge: John Bartlett.* 1858. 8vo, pp. 34. B., H. — Religion in Public Instruction: Baccalaureate Address ... before ... Antioch College, ... June 20, 1860. ... *Boston: Little, Brown and Company.* 1860. 8vo, pp. 31. H. — The Sin of Silence. A Sermon preached in the Unitarian Church at Waltham, April 13, 1865. ... *Waltham: Free Press, May* 2, 1865. 8vo. — Sermon ... Fast Day. *Waltham, Mass.* 1853. B.

HILL (T.) The White Mountain Notch, By Thomas Hill. Morning after the Catastrophe of the Willey Family. *Willard Felt & Co., Printers, N. Y.* [n. d.] 24mo, pp. 8. 31865

Describes a painting on exhibition.

HILL (W.) A History of the Rise, Progress, Genius, and Character of American Presbyterianism: together with a Review of "The Constitutional History of the Presbyterian Church in the United States of America, by Chas. Hodge, D.D. ..." By William Hill, D.D. ... *Washington City: J. Gideon, Jr.* 1839. 8vo, pp. xv, 224. C. 31866

[HILL (W. B.), *and others.*] Address of the Unconditional Union State Central Committee to the People of Maryland, September 16th, 1863. *Baltimore: Printed by Sherwood & Co.* [n. d.] 8vo, pp. 20. H. 31867

HILL (W. H.) Genealogical Table of the Lee Family, from the First Emigration to America in 1641. ... to ... 1851. Compiled from Information furnished by Hon. Martin Lee, of Granville, Washington County, N. Y., and from Other Sources, by the Rev. William H. Hill ... . [Printed for private circulation only.] *Albany: Weed, Parsons & Co.'s Print.* 1851. 8vo, pp. 31.

Hill & Savage's Confederate Railroad Guide. *Griffin, Ga.* 1862. 16mo. 31869

Hill & Co.'s Confederate States Railroad Guide, April, 1863. *Griffin, Ga.* 1863. 12mo. BA. 31870

HILLARD (E. B.) The Last Men of the Revolution. A Photograph of Each from Life, together with Views of their Homes ... Accompanied by Brief Biographical Sketches of the Men. By Rev. E. B. Hillard. *Hartford, Conn.: N. A. & R. A. Moore.* 1864. 12mo, pp. 64. BA. 31871

HILLARD (G. Stillman). A Discourse Delivered before the New-England Society in the City of New-York, December 22, 1851. By George S. Hillard. ... *New-York: George F. Nesbitt and Co.* 1852. 8vo, pp. 31. H. 31872

HILLARD. Life and Campaigns of George B. McClellan, Major-General U. S. Army. By George S. Hillard. *Philadelphia: J. B. Lippincott & Co.* 1864. 12mo, pp. 396. Portrait. C. + [*Ibid.*] 1865. 31873

HILLARD. A Memoir of James Brown. With Obituary Notices and Tributes of Respect from Public Bodies. By George S. Hillard. *Boston: Privately Printed.* 1856. 8vo, pp. (8), 138. Portrait. 31874

The subject of this memoir was an eminent publisher at Boston.

[HILLARD.] A Memorial of Daniel Webster, from The City of Boston. *Boston: Little, Brown and Company.* 1853. 8vo, pp. viii, 270. Portrait, Plate. BA. 31875

Also: ... An Address ... before the Mercantile Library Association, at its Thirtieth Anniversary, Nov. 13, 1850. ... *Boston: Ticknor, Reed, and Fields.* MDCCCL. 12mo, pp. 47.—Address before the Norfolk Agricultural Society, at Dedham, Sept. 26, 1860. ... [n. p. n. d.] 8vo, pp. 15. B.—Memoir of Joseph Story, LL.D. ... *Boston: Press of John Wilson and Son.* 1868. 8vo, pp. 32. H.—An Oration pronounced before the Inhabitants of Boston, July the Fourth, 1835. ... *Boston: John H. Eastburn.* 1835. 8vo, pp. 30.—The Political Duties of the Educated Classes. A Discourse ... before the Phi Beta Kappa Society of Amherst College, July 10, 1866. ... *Boston: Ticknor & Fields.* 1866. 8vo, pp. 48. B.—The Relation of the Poet to his Age. A Discourse delivered before the Phi Beta Kappa Society of Harvard University. ... August 24, 1843. ... *Boston: Charles C. Little and James Brown.* 1843. 8vo, pp. 53. + Second Edition. [*Ibid.*]

HILLARY (W.) Observations on the Changes of the Air and the Concomitant Epidemical Diseases in the Island of Barbadoes, and other West India Islands. By William Hillary, M.D. *London.* 1754. + [*Ibid.*] 1759. 31876

HILLARY. Observations on the Changes of the Air and the Concomitant Epidemical Diseases in the Island of Barbadoes. To which is added a Treatise on the ... Yellow Fever; and Such other Diseases as are Indigenous ... in the West India Islands. ... By William Hillary, M.D. Second Edition. *London:*

L. Hawes. M,DCC,LXVI. 8vo, pp. xiii, 360, (4). C. + With Notes, by Benjamin Rush ... *Philadelphia: B. & T. Kite.* 1811. 8vo, pp. (4), 260, (4). B., BA. 31877

See "M. Rev.," XXI. 369.

HILLER (J.) A Charge delivered at St. Peter's Church, in Salem, to the Brethren of the Essex Lodge of Ancient Free and Accepted Masons. By Joseph Hiller. *Salem.* [1781.] 4to, pp. 14. W. 31878

HILLER (O. P.) American National Lyrics, and Sonnets. By O. Prescott Hiller ... . *Boston: Otis Clapp.* 1860. 16mo, pp. vi, (1), 80. BA., H. 31879

HILLER. Pocahontas; or the Founding of Virginia. A Poem. In Three Cantos. By the Rev. O. Prescott Hiller. *London: Hatchard & Co.* 1865. 16mo, pp. 107. C., H. 31880

Also: A Chapter on Slavery ... *London: Hodson & Son.* 1860. 18mo, pp. v, (1), 175. H., S.

HILLHOUSE (J.) A Sermon ... on the occasion of the Death of Rachel Hillhouse, of Londonderry, Ireland, Jan. 7th, 1716. By Rev. James Hillhouse. *Boston, N. E. by B. Green.* 1721. 18mo, pp. (8), 135. B., M. 31881

With a Preface by Increase and Cotton Mather.

HILLHOUSE (James). Mr. Hillhouse's Speech on the Resolution to Repeal the Embargo, November 29, 1808. [*Washington.* 1808.] 8vo, pp. 15. B., BA. 31882

HILLHOUSE. Propositions for amending the Constitution of the United States; submitted by Mr. Hillhouse to the Senate, on the Twelfth Day of April, 1808. With his Explanatory Remarks. [*Washington.*] 1808. 12mo, pp. 52. B. + *New-Haven: Printed by Oliver Steele & Co.* 1808. 8vo, pp. 26, (1). BA., C. + *Troy.* 1808. 8vo. W. + Appendix. *New Haven.* 1808. 8vo, pp. 40. P. + *Washington: Printed by Gales & Seaton.* 1830. 8vo, pp. 40. H. 31883

HILLHOUSE. Speeches delivered in the Senate of the United States, on the Resolution offered by Mr. Hillhouse for repealing the Embargo Laws. *Albany.* 1809. 8vo, pp. 45. 31884

Also: Amendments to the Constitution of the United States, submitted for Consideration by Mr. Hillhouse. 1808. 12mo, pp. 7.—Remarks before the Joint Committee on the Petition of Samuel Hinkley and others for the Extension of the Hampshire and Hampden [Mass.], Canal. *Boston.* 1827. 8vo, pp. 11. M., W.—Remarks [upon the same Subject.] *Boston.* 1828. 8vo.—Speech in the Senate, Dec. 21 [1808], on the Bill making further Provision for enforcing the Embargo. [*Baltimore: Printed by*

J. Robinson. n. d.] 8vo, pp. 16. M.—Speech ... 12th April 1808. Explanatory of his proposed Amendments to the Constitution of the United States. ... *Troy, N. Y.: Printed by Wright, Goodenow, and Stockwell.* 1808. 8vo, pp. 39. B.—Speech, in the Senate ... February 21, 1809, on Mr. Giles' Non-Intercourse Bill. ... [n. p. n. d.] 8vo, pp. 12. W.—Speech ... on his Resolution to prevent an improper Expenditure of the Public Moneys. 1809. 8vo.

HILLHOUSE (J. A.) Dramas, Discourses, and other Pieces. By James A. Hillhouse. *Boston: Charles C. Little and James Brown.* 1839. 2 vols., 16mo, pp. xiv, (1), 296; (6), 247, (2).

HILLHOUSE. An Oration pronounced at New Haven, by Request of the Common Council, August 19, 1834; in Commemoration of the Life and Services of General LaFayette. By James A. Hillhouse. *New Haven: H. Howe & Co.* 1834. 8vo, pp. 40. Portrait. B., BA., H. 31886

Also: An Oration ... at New-Haven, before the Society of Phi Beta Kappa, September 12, 1826, on ... the Choice of an Era. ... *New-Haven: A. H. Maltby and Co.* 1826. 8vo, pp. 32.—On the Relation of Literature to a Republican Government. [n. p. 1836.]

HILLHOUSE (T.) The Conscription Act Vindicated. By Thomas Hillhouse, late Adjutant General. *Albany: Weed, Parsons & Co.* 1863. 8vo, pp. 27. 31887

HILLHOUSE (W.) The Crisis, No. 1, or Thoughts on Slavery occasioned by the Missouri Question. By William Hillhouse. *New Haven, Conn.* 1820. 8vo. + No. 2. [*Ibid.*] 1820. W.

HILLHOUSE (W.), *Jun.* A Dissertation, in Answer to a Late Lecture on the Political State of America, Read in New-Haven, January 12th, 1789, During the adjourned Sessions of the Honorable Legislature. By William Hillhouse, Jun ... . To which is added, A Short Poem spoken at the same time. *New Haven: Printed by T. & S. Green.* [1789.] 12mo, pp. 23. BA., C.

HILLIARD (H. W.) Speeches and Addresses. By Henry W. Hilliard. *New-York: Harper & Brothers.* 1855. 8vo, pp. 497.

Also: Address ... before the American Institute. ... October 14, 1850. With some Remarks, by Gen. Tallmadge, President ... *New York: Wm. L. S. Harrison, Printer.* 1850. 8vo, pp. 9.—De Vane: A Story of Plebeians and Patricians. ... *New York: Blelock & Co.* 1865. 2 vols., 12mo, pp. 552.—Letter on the Political Issues of the Day. ... *Montgomery.* 1858. 8vo, pp. 8.— ... Speech ... February 10, 1849. On ... providing Governments for the New Territories ... . [n. p. n. d.] 8vo, pp. 8.—Speech ... on the Mexican War; ... House of Representatives of the United States, January 5, 1847. ... *Washington: J. & G. S. Gideon, Printers.* 1847. 8vo, pp. 16. M.—Speech ... on the Bill to establish a Territorial Government in Oregon: ... March 30, 1848. *Washington: Printed by J. and G. S. Gideon.* 1848. 8vo, pp. 14.—Speech ... on the Oregon Question ... Jan. 6, 1844. *Washington: J. & G. S. Gideon, Printers.* 1846. 8vo, pp. 15. B.—Speech ... on the Boundary of Texas ... Aug. 28, 1850. *Washington: Printed at the Congressional Globe Office.* 1850. 8vo, pp.

12.—The Spirit of Liberty. An Oration ... before the Literary Societies of the University of Virginia, on the 27th July, 1859. ... *Montgomery, Ala.: Barrett & Wimbish, Printers.* 1860. 8vo, pp. 33.—[Woman.] Address delivered at the Commencement of La Grange Female College, ... 12th ... July, 1854. ... *Montgomery.* 1854. 8vo, pp. 20.

HILLIARD (I.) The Federal Pye [in verse]. By Isaac Hilliard. May, 1803. *Danbury.* 1804. 8vo, pp. (2), 16. 31891

HILLIARD. The New England Mountain in Labor. ... By Isaac Hilliard. [1814.] 12mo. W. 31892

Also: A Short Practical History of Fragments Collected from Past and Present Times. [A Poem.] *Danbury.* 1803. 12mo.

HILLIARD (J.) A Sermon ... May 14, 1817, at the Funeral of Mrs. Elizabeth Wentworth. By Joseph Hilliard ... . *Cambridge: Printed by Hilliard and Metcalf.* 1817. 8vo, pp. 12. H.

Also: Two Discourses to the Second Church and Society in Berwick, October 15, 1797. ... *Dover.* 1798. 8vo.

HILLIARD (T.) The Duty of a People, under the Oppression of Man, to seek Deliverance from God. The Substance of Two Sermons delivered at Barnstable, July 14, 1774. By Timothy Hilliard, A.M., Pastor. *Boston: T. Greenleaf.* 1774. 8vo, pp. 31.

HILLIARD. An Oration, pronounced before the Inhabitants of Portland, July 4th, 1803. Being the Twenty-Seventh Anniversary of American Independence. By Timothy Hilliard. *Portland: Printed by E. A. Jenks.* 1803. 8vo, pp. 20. BA., H., W.

Also: An Eulogy, delivered at the Funeral of the Hon. William Gorham, Esq. on the 25th July, 1804. ... *Portland: Printed by Jenks & Shirley.* [n. d.] 12mo, pp. 12. —A Sermon delivered December 10, 1788, at the Ordination of the Rev. John Andrews, ... in Newburyport [Mass.] ... *Newburyport: Printed by John Mycall.* MDCCLXXXIV. 8vo, pp. 52. [Printed in black, red, and blue.]—A Sermon ... October 24, 1787, at the Ordination of the Rev. Henry Ware, ... Hingham. ... *Salem: Printed by Dabney and Cushing.* MDCCLXXXVIII. 8vo, pp. 28. W. + Second Edition. *Cambridge: Hilliard, Metcalf and Company.* 1828. 8vo, pp. 22. M.—A Sermon, ... September 3, 1788, at the Dudleian Lecture in the Chapel of Harvard College, in Cambridge. ... *Boston: Printed by Edmund Freeman.* M,DCC,LXXXVIII. 8vo, pp. 30. H. —Sermon delivered April 27, 1785, at the Ordination of Rev. Bezaleel Howard, Springfield. ... *Springfield.* [1785.] 4to, pp. 18.— ... A Sermon ... at Cambridge, ... preceding the Execution of Alexander White, Richard Barrick and John Sullivan. With an Appendix, exhibiting some Account of their Conversation and Behavior in Prison, &c. ... *Boston: E. Russell.* M,DCC,LXXXV. 8vo, pp. 32. BA., C., H.

HILLIARD (W.) An Address delivered before the Massachusetts Charitable Mechanic Association, October 4, 1827, being the Anniversary ... . By William Hilliard. *Cambridge: Printed by Hilliard, Metcalf, and Co.* 1827. 8vo, pp. 48. M., W. 31896

Also: Address delivered at the ... Amicable Lodge in Cambridge, November 16, 1829. ... *Cambridge: E. W. Metcalf and Company.* 1829. 8vo, pp. 12. B., BA., H.

[HILLIARD D'AUBERTEUIL (Michel René).] Considérations sur l'état présent de la Colonie Française de Saint Domingue. Ouvrage politique et législatif; Presenté au Ministre de la Marine. Par Mr. H. Dl. *Paris: Chez Grangé.* MDCCLXXVI–VII. 2 vols., 8vo, pp. xvi, 327; (4), iv, 368. C., H. 31897

A third volume was commenced, but was not published. It was first answered by Du Buison in "Nouvelles considérations," and translated into German as:

HILLIARD D'AUBERTEUIL. Betrachtungen über den gegenwärten Zustand der Französischen Colonie zu San Domingo, aus dem Französischen übersetzt und mit einigen Anmerkungen versehen. *Leipzig.* 1779. 2 vols., 8vo. A. 31898

HILLIARD D'AUBERTEUIL. Essais historiques et politiques sur les Anglo-Américains. Par M. Hilliard d'Auberteuil. *Bruxelles.* M.DCC.LXXXI–II. 2 vols. in 4 pts., 8vo, pp. xvi, 198; xii, 199–441; xii, 208; xiv, 209–436. BA. + *Bruxelles.* MDCCLXXXIV. 2 vols., 8vo, pp. xii, 303; iv, 315. 17 Maps and Plates. H.

The second volume, printed in 1782, is entitled: "Essais Historiques et Politiques sur la Révolution de l'Amérique Septentrionale." The work was reprinted in a more elegant manner as below:

HILLIARD D'AUBERTEUIL. Essais Historiques et Politiques sur les Anglo-Américains. Par M. Hilliard d'Auberteuil. *A Bruxelles.* M. DCC. LXXXII. 2 vols., 4to, pp. xii, 303; vi, 307. 8 Maps, 10 Plates. - 31900

The Plates in this edition, by Le Barbier and others, are finely engraved and include First Assembly of Congress, Portraits of Hancock, Washington, Franklin and Pitt, Death of Warren, Montgomery, Fire in New York, Plan of the Battle of Monmouth, etc. At the end of Vol. II. are a number of Epitaphs upon American officers.

[HILLIARD D'AUBERTEUIL.] Histoire de l'Administration de Lord North, Ministre des Finances en Angleterre, depuis 1770 jusqu'en 1782, et de la guerre de l'Amérique Septentrionale, jusqu'à la Paix: Suivie du Tableau Historique des Finances d'Angleterre, depuis Guillaume III. jusqu'en 1784. ... *A Londres: et se trouve a Paris: Couturier.* M.DCC.LXXXIV. 2 vols., 8vo, pp. xx, 276; (4), 180. + Nouveau Compte Rendu. pp. 80. C.

The author says, that after having translated the "View of the History of Great Britain during the Administration of Lord North," he thought he might substitute in its place a less prolix and more complete history, preserving all that was useful, agreeable, and interesting in the English work; and adding a narrative of events which would comprise a complete account of the American War.

HILLIARD D'AUBERTEUIL. Historischer und Politischer Versuch über die Anglo-Amerikaner und die Staatsveränderung in Nordamerika. In zwölf Büchern. Aus dem Französischen des

Herrn Hilliard d'Auberteuil übersetzt [von A. Wittenberg]. *Hamburg und Kiel: Bohn.* 1783. 2 vols., 8vo, pp. 148, 188; 178, 176. 31902

HILLIARD D'AUBERTEUIL. Historia de la administracion del lord North, primer ministro de Inglaterra, y de la guerra de la América septentrional hasta la paz. Obra escrita en Ingles, traducida al Frances, y de este al Castellano, con notas del traductor. Por d. P. P. de A. *Madrid: Imprenta real.* 1806. 16mo, pp. (14), 402. C. 31903

HILLIARD D'AUBERTEUIL. Mis Mac Rea, Roman Historique, Par M. Hilliard-D'Auberteuil. *A Philadelphie* [*i. e. Bruxelles*]. M. DCC. LXXXIV. 16mo, pp. xii, 146. C. 31904

A tale founded on the story of Jane McCrea, probably published at Brussels.

HILLIER (R.) Oration, on the Fourth of July, 1800. By Richard Hillier. *Mount Pleasant.* 1800. 8vo. 31905

HILLS (A. C.) Emancipation in Louisiana. Speech of Alfred C. Hills ... in the Constitutional Convention of Louisiana, May 4th and 5th, 1864. *New Orleans.* 1864. 8vo, pp. 21. BA.

HILLS. Macpherson, the Great Confederate Philosopher and Southern Blower. A Record of his Philosophy, his Career as a Warrior, Traveller, Clergyman, Poet, and Newspaper Publisher, his Death, Resuscitation, and Subsequent Election to the Office of Governor of Louisiana. By Alfred C. Hills, Editor of the New Orleans Era. *New York: James Miller.* MDCCCLXIV. 12mo, pp. 209. B., BA. 31907

Also: Yankees made Southerners ... Speech ... Nov. 28, 1863. [*New Orleans.* n. d.] 8vo, pp. 4. H.

HILLS (G.) A Sermon preached at the Farewell Service, celebrated at St. James's Church, Piccadilly, on Wednesday, Nov. 16, 1859, the Day previous to his Departure for his Diocese. By George Hills, D.D. With an Account of the Meeting held on the same Day at the Mansion House of the City of London, in Aid of the Columbia Mission. *London: J. & J. Rivington.* 1859. 8vo, pp. 55. 31908

HILLS (G. M.) ... A Sermon Commemorative of the Rt. Rev. ... William Heathcote De Lancey ... First Bishop of Western New York; preached in ... Syracuse ... . By the Reverend George Morgan Hills ... . *Syracuse, N. Y.* 1865. 8vo, pp. 19, (1). H. 31909

HILLS (J.) Plan of Philadelphia. By John Hills. *London.* 1796. 4to. P. 31910

HILLSBOROUGH (*Earl of*). A Letter to the Right Honourable Wills, Earl of Hillsborough, on the Connection between Great Britain and her American Colonies. ... *London: T. Beckett.* MDCCLXVIII. 8vo, pp. 47. B. 31911

See "M. Rev." XXXVIII. 500, *and our* Vol. VII., No. 28757.

HILLSBOROUGH. A Letter to the Right Honourable the Earl of Hillsborough, on the Present Situation of Affairs in America. In which the Arguments in Favour of the Colonies are placed in a New Point of View, and their Rights and Privileges are incontestibly demonstrated on Constitutional Principles, supported by Unanswerable Arguments, drawn from their Ancient Original Charters, and the Circumstances attending their first Settlement. Together with a Serious and Impartial Consideration of the Consequences which must necessarily result from the Exercise of Coercive Measures, to compel them to a Submission to the late Acts of Parliament. Also, an Appendix in Answer to a Pamphlet, intitled "The Constitutional Right of Great Britain to tax the Colonies." *London: J. Kearsly.* 1769. 8vo, pp. (1), 117. + *Boston: Reprinted by Edes & Gill.* 1769. 8vo, pp. 55. B., C.

The "Monthly Review," styles this "Another very spirited advocate for the liberties of America." It is perhaps by Samuel Adams. The author is particularly severe on the Earl of Hillsborough, whom he blames for the troubles in the colonies. "Your troops," he says "have been obliged to abandon their conquests; and all their laurels are blasted. Cushing still lives; Otis still harangues with spirited firmness; and the civil power begins to assume its hated offices; nay worse, the day of retribution approaches, and your Lordship must answer for having invaded the privileges of a free assembly, by a threatening letter, and having infringed an act of Parliament, in quartering troops in Boston, expressly contrary to law." *See also* Pliny, Junior.

HILLSBOROUGH, *Ill.* Order of Exercises at the Dedication of the First Congregational Church in the Town of Hillsborough, Aug. 29, 1841. *Alton, Ill.* 1841. 12mo, pp. 6. 31913

HILLSBOROUGH, *N. H.* A True Account of the Defalcation of the Hillsborough Bank. *Concord.* [n. d.] 8vo, pp. 16.

A fragment of political and local history.

HILLYARD (I.) A Wonderful and Horrible Thing is committed in the Land. The Prophets prophecy falsely, and the Priests rule by their means, and my people love to have it so; and what will ye do in the end thereof? By Isaac Hillyard. And also the Chronicles of Andrew, containing an accurate and brief

account of General Jackson's Victories in the South over the Creeks, also, his Victories over the British, at New Orleans, with a Biographical Sketch by Jesse Denson Bate, in the Historical Bible style. *Hamilton, Ohio.* 1822. 8vo. C. 31915

HILLYER (A.) A Sermon ... May 4th, 1820, in the Wall Street Church, New York, before the Presbyterian Educational Society. By Asa Hillyer, D.D. *Newark.* 1820. 8vo, pp. 21.

HILTON (J. T.) An Address, delivered before the African Grand Lodge, of Boston ... June 24th, 1828. By John T. Hilton ... . *Boston: Printed by David Hooton.* 1828. 8vo, pp. 16.

HILTON (R. B.) ... A Bill ... to levy Additional Taxes for ... 1865 for the Support of the Government. [n. p. n. d.] pp. 6.

HILTON (W.) A | Relation | Of | A Discovery lately made on the Coast of | Florida, | (From Lat. 31. to 33 Deg. 45 Min. North-Lat.) | By William Hilton Commander, and | Commissioner with Capt. Anthony Long, | and Peter Fabian, in the Ship Adventure, which set | Sayl from Spikes Bay, Aug. 10. 1663. and was | set forth by several Gentlemen and Mer- | chants of the Island of Barbadoes. | Giving an account of the nature and tempera- | ture of the Soyl, the manners and disposition | of the Natives, and whatsoever else is | remarkable therein. | Together with | Proposals made by the Commissioners | of the Lords Proprietors, to all such per- | sons as shall become the first Setlers on the | Rivers, Harbors, and Creeks there. | *London,* | *Printed by J. C. for Simon Miller at the Star neer the* | *West-end of St. Pauls,* 1646. | 4to, pp. 34. C.

Reprinted in Force's "Tracts," Vol. IV. The original edition is a pamphlet of great rarity.

HILTZHEIMER (B.) The Hermit; or, an account of Francis Adam Joseph Phyle. By B. Hiltzheimer. *Philadelphia.* 1811. 12mo. P. 31920

HIME (H. L.) Photographs taken at Lord Selkirk's Settlement on the Red River of the North, to illustrate a Narrative of the Canadian Exploring Expeditions in Rupert's Land, by Henry Youle Hind, in charge of the Assinniboine and Saskatchewan Expedition. By Humphrey Lloyd Hime. *London: J. Hogarth.* 1861. 4to. 30 Plates. C. 31921

HIMES (J. V.) Mormon Delusions and Monstrosities. A Review of the Book of Mormon ... . By Joshua V. Himes. *Boston: Joshua V. Himes.* 1842. 12mo, pp. 90 B., BA. 31922

Himnos Patrioticos.—Himno de la guerra de la América—Himno Nacional Oriental—Himno Nacional Argentino—Himno de Riego—Napoleon el Grande y Napoleon el Chico. *Buenos Aires.* 1863. 12mo, pp. 16. 31923

[HINCHETA (José).] Tactica nueva de administrar justicia y proceder en juicio de residencia. *Habana, imprenta de Arazoza y Soler.* 1813. 4to, pp. 29. 31924

HINCHLIFF (T. W.) South American Sketches; or a Visit to Rio Janeiro, the Organ Mountains, La Plata, and the Parana. By Thomas Woodbine Hinchliff, M.A. ... *London: Longman, Green* ... . 1863. Post 8vo, pp. xviii, (1), Errata, 1 slip, 414. Map, 4 Plates. B., BA., C. 31925

Highly commended by the "Saturday Review."

HINCHLIFFE (H. J.) Rules of Practice for the Vice-Admiralty Court of Jamaica; with a Digest and Notes, By Henry J. Hinchliffe. *London.* 1813. 8vo. C. 31926

HINCHLIFFE (J.) A Sermon preached before the ... Society for the Propagation of the Gospel in Foreign Parts, ... February 16, 1776. By the Right Reverend John, Lord Bishop of Peterborough. *London: Printed by T. Harrison and S. Brooke.* M DCCLXXVI. 8vo, pp. 76, (1). B., M. 31927

HINCHMAN. The Hinchman Conspiracy Case, in Letters to the New York Home Journal, with an Abstract of the Evidence for the Defence. *Philadelphia.* 1849. 8vo. 31928

HINCKLEY (A.) Traveller's Illustrated Pocket Guide. *New-York.* 1848–49. 18mo. S. 31929

HINCKLEY (F.) The Farmer and the Man; ... An Address ... before the Middlesex North Agricultural Society, at Lowell, Sept. 15, 1858. By Rev. Frederic Hinckley. *Lowell.* 1858. 8vo, pp. 21. B. 31930

HINCKS (F.) Canada: its Financial Position and Resources. By the Hon. Francis Hincks, M.P.P. *London.* 1849. 8vo, pp. viii, 32. 31931

[HINCKS.] The Seigniorial Question; its Present Position. By a Member of the Legislative Assembly from Upper Canada. *Quebec.* 1854. 8vo. 31932

Also: Religious Endowments in Canada. ... A Chapter of Canadian History. ... *London: Dalton & Lucy.* 1869. 8vo, pp. 105.—Review of Mr. Howe's Pamphlet on

the Organisation of the Empire. *London.* 1855. 8vo.—Speech in the Legislative Assembly on the Financial Condition of the Province. *Toronto.* 1851. 8vo, pp. 16. *See also* our Vol. III., No. 10418.

HIND (H. Y.) Explorations in the Interior of The Labrador Peninsula the Country of the Montagnais and Nasquapee Indians. By Henry Youle Hind. ... *London: Longman, Green, Longman, Roberts & Green.* 1863. 2 vols., 8vo, pp. xv, (1), 351; xiii, (1), 304. 12 Plates, 2 Maps. B., BA. 31933

Almost entirely occupied with incidents of Indian life and character, particularly of the Montagnais, Abenakis, and Esquimaux. "All that Mr. Hind undertakes, is done so thoroughly that little more could be indicated, to complete the exhaustion of his subject."—T. W. FIELD.

HIND. Narrative of the Canadian Red River Exploring Expedition of 1857 and of the Assinniboine and Saskatchewan Exploring Expedition of 1858 By Henry Youle Hind ... In charge of the Assinniboine and Saskatchewan Expedition. *London: Longman, Green, Longman, and Roberts.* 1860. 2 vols., 8vo, pp. xx, 494; xvi, 472. 20 Plates, 11 Maps. B., BA., C. 31934

During this exploration, Mr. Hind lived almost constantly among the Crees and Chippeways, whose habits and peculiarities he was most eager to study, and prompt to record. Everything in their life had not only the charm of novelty to him, but as a man of science, he was anxious to observe all the facts which may prove stepping-stones in tracing their origin and their history.

HIND. A Preliminary Report on the Geology of New Brunswick, together with a special Report on the distribution of the "Quebec Group" in the Province. By Henry Youle Hind, M.A. ... *Fredericton: G. E. Fenety.* 1865. 8vo, pp. 293. C.

The maps named in the introductory note have not yet been published.

HIND. Report on the Sherbrooke Gold District, together with a Paper on the Gneisses of Nova Scotia, and an Abstract of a Paper on Gold Mining in Nova Scotia. By Henry Youle Hind, M.A. *Halifax.* [n. d.] 8vo, pp. 80. Tables. S. 31936

HIND. North West Territory. Reports of Progress; together with a Preliminary and General Report on the Assinniboine and Saskatchewan Exploring Expedition, made under Instructions from the Provincial Secretary, Canada. *Toronto: Printed by John Lovell.* 1859. 4to, pp. xii, 201. Plates and Maps. H. + *London: Stationery Office.* 1860. Folio, pp. 219. 5 Maps.

Also, with the text in French, "Rapports sur l'Expédition d'Exploration de l'Assiniboine et de la Saskatchewan." *Toronto.* 1859. 4to.

HIND. Report on the Waverley Gold District, with Geological Maps and Sections. By Henry Youle Hind, M.A. ... *Halifax.* 1869. 8vo, pp. 62. S. 31938

Also: A Comparative View of the Climate of Western Canada, Considered in Relation to its Influence upon Agriculture ... *Toronto: Printed by Brewer, McPhail & Co.* 1851. 8vo, pp. 38.—Essay on the Insects and Diseases Injurious to the Wheat Crops. ... To which was awarded, by the Bureau of Agriculture and Statistics, the First Prize. ... *Toronto: Printed by Lowell & Gibson.* 1857. 8vo, pp. 139, (1.) c.—Report on a Topographical and Geological Exploration of the Canoe Route between Fort William, Lake Superior and Fort Garry, Red River, and also of the Valley of the Red River, North of the 49th Parallel, in 1857. ... *Toronto.* 1858. 8vo, pp. 16.—A Sketch of the Overland Route to British Columbia. ... *Toronto.* 1862. 8vo. *See* Hime (H. L.), *ante.*

HIND, *and others.* Eighty Years Progress of British North America, by Messrs. Hind, Keefer, Robb, Perley and Murray. *Toronto.* 1836. 8vo, pp. 776. 31939

HINDES (S.) Trial of S. Hindes and Nicholas Wood, Police Commissioners of Baltimore. *Baltimore.* 1868. 8vo. 31940

Relates to the election troubles after the Civil War.

HINDMAN. Report of Major General Hindman, of his Operations in the Trans-Mississippi District. Published by Order of Congress. *Richmond: R. M. Smith, Public Printer.* 1864. 8vo, pp. 26. BA. 31941

HINDOBRO (F. G.) Nuevas Ordenenzas de Minas para e Reino de Chile qui de orden de su Majisdad ecribi Don Francisco Garcia de Hindobro, 1754. *Reimpresas Santiago de Chile.* 1838. Folio. 31942

HINDS (E.) History of Facts in Relation to Ebenezer Hinds. *Middleborough.* 1787. 8vo. 31943

HINDS (R. B.) Botany of the Voyage of H. M. S. Sulphur, under the command of Captain Sir Edward Belcher, R.N., &c. Edited and Superintended by R. B. Hinds. The Botanical Descriptions, by George Bentham, Esq. *London: Smith, Elder & Co.* 1844. Rl. 4to. 31944

HINDS. Zoology of the Voyage of H. M. S. Sulphur, under the command of Capt. Sir Edward Belcher, R. N., &c. Published under the authority of the Lords Commissioners of the Admiralty. Edited and Superintended by Richard Brinsley Hinds, Esq., Surgeon, R.N., attached to the Expedition. *London: Smith, Elder & Co.* 1844. [1843-45.] 2 vols., 4to, pp. (2), 150, 64 Plates; (2), 72, v, 21 colored Plates. c. 31945

Contents: Vol. I. Mammalia, by J. E. Gray; Birds, by J. Gould; Fish, by J. Richardson. Vol. II. Mollusca, by R. B. Hinds. "Among the countries visited by the 'Sulphur,' and which in the present state of science, are invested with more particular interest, may be mentioned the Californias, Columbia River, the North West Coast of America," &c. *See our* Vol. II., No. 3390, *and* Rich, Vol. II.

HINDE (W.) The very Singular Life of John Bruen, Esquire, of Bruen Stapleford, Cheshire: ... By the Rev. William Hinde, ... *New York: Printed by Edward O. Jenkins.* 1857. 18mo, pp. 116. 31946

Title from Whittemore's "American Genealogy."

HINE (H.) An Oration on the Death of Jabez Backus, ... pronounced in Yale College Chapel, July 21st, 1794. By Homer Hine. ... *New-Haven: Printed by T. and S. Green.* [1794.] 8vo, pp. 14. B., M. 31947

HINE (L. A.) ... A Lecture on Garrisonian Politics ... in Cincinnati ... April 24th, 1853. By L. A. Hine. *Cincinnati: Printed by Longley & Brother.* [n. d.] 8vo, pp. 23. H. 31948

HINE. Hine's Progress Pamphlets. Part I. Earth and Man. *Cincinnati: L. A. Hine.* [1853.] 8vo, pp. (2), 224. C. 31949

HINES (D. T.) The Life, Adventures and Opinions of David Theo. Hines, of South Carolina; Master of Arts, and, sometimes, Doctor of Medicine; alias, Dr. Hamilton, Col. Hamilton, Dr. Haynes, Col. Hayne, Dr. Porcher, Col. Singleton, Rev. Mr. Beman, Rev. Dr. Baker, Col. Allston, Maj. Parker, Col. Benton, Maj. Middleton, Lieut. Pringle, Capt. Rutledge, Col. Pinckney, Dr. Brandreth, Major Moore, &c. &c. &c. in a Series of Letters to his Friends. Written by Himself. *New York: Bradley & Clark.* 1840. 12mo, pp. 195. 31950

HINES (G.) Oregon and its Institutions; comprising a Full History of the Willamette University, the first established on the Pacific Coast. By Rev. Gustavus Hines. With Four Engravings. *New York: Carlton & Porter.* [1868.] 12mo, pp. 326.

HINES. A Voyage Round the World: with a History of the Oregon Mission; and Notes of several years Residence on the Plains, bordering the Pacific Ocean, comprising an Account of interesting Adventures among the Indians West of the Rocky Mountains. To which is appended a full Description of Oregon Territory, its Geography, History, and Religion. By Rev. Gustavus Hines. *Buffalo: Geo. H. Derby.* 1850. 12mo, pp. 437.

Next year the publisher changed the title to read:

HINES. Life on the Plains of the Pacific. Oregon: its History, Condition, and Prospects: Containing a Description of the Geography, Climate and Productions with Personal Adventures among the Indians during a Residence of the Author on the

Plains bordering the Pacific while connected with the Oregon Mission. ... By Rev. Gustavus Hines. *Buffalo: Geo. H. Derby.* 1851. 12mo, pp. 437. Portrait. B., BA. 31953

And, in 1859, the publisher once more changed the title, omitting the words "Life on the Plains of the Pacific."

HINGELEY (E.) The Character and Greatness of Abraham Lincoln. A Discourse delivered April 23, 1865. By Rev. E. Hingeley, Pastor of the M. E. Church, Monongahela City, Pa. [n. p. n. d.] 8vo, pp. 15. 31954

HINGERLE (A.), *Soc. Jes.* De India ejusque gloriosa juventute sermones habiti a rhetoribus Viennensibus. *Viennæ.* 1726. 8vo.

"La dernière partie traite de l'Amérique, et contient trois planches dont un portrait d'un Canadien et un autre d'une Canadienne." Title and note from Tross' Catalogue.

HINGHAM, *Mass.* A Narrative. *See* [Thaxter (Thomas)].

Agricultural and Horticultural Society Transactions, 1858. *Boston.* 1858. 8vo. Continued. 31956

Report of the Committee on the Financial Affairs of the Town of Hingham, for the Year ending February 23, 1833. ... *Hingham.* 1833. 8vo. 31957

A Vindication of the Proceedings of the First Church and Parish in Hingham, in settling the Rev. Joseph Richardson as their Gospel Minister. *Newburyport.* 1805. 8vo, pp. 80. M. + Second Edition. *Boston: Printed by B. Parks.* 1807. 8vo, pp. 80.

HINGSTON (E. P.) The Genial Showman. Being Reminiscences of the Life of Artemus Ward, and Pictures of a Showman's Career in the Western World. By Edward P. Hingston. New Illustrated Edition. *London: John Camden Hotton.* [1870.] 12mo, pp. x, 519. 19 Plates. C. + [*Ibid.*] 2 vols., 8vo, pp. xii, 363, (1); vi, 395, (1). B. + *New York: Harper & Brothers.* 1870. 8vo, pp. 155. B., BA. 31959

HINCKS (E. W.) Synopsis of the Military Services of Brigadier General and Brevet Major General Edward W. Hincks ... [*Boston.* 1860.] 8vo, pp. 12. H. 31960

HINMAN (R. R.) Blue Laws. *See* Vol. II., No. 6010.

HINMAN. A Catalogue of the Names of the First Puritan Settlers of the Colony of Connecticut; with the Time of their Arrival in the Colony, and their Standing in Society, together with their Place of Residence, as far as can be discovered by the

Records. Collected from the State and Town Records, by R. R. Hinman. *Hartford: Printed by E. Gleason.* 1846. 8vo, pp. 367. B., H. 31961

The motto *caveat emptor* is specially applicable to this book. It was never completed. It was reissued as: "A Catalogue of the Names of the Early Puritan Settlers of the Colony of Connecticut; with the Time of their Arrival in the Country and Colony, their Standing in Society, Place of Residence, Condition in Life, where from, Business, &c., as far as is found on Record. Collected from Records by Royal R. Hinman, of Hartford." *Hartford: Press of Case, Tiffany & Co.* 1852. 8vo, pp. 801—and terminated with "Danielson;" then, in 1856, a sixth number was published, passing over the intermediate names, and relating to the E. Hinman family only. *Hartford: Case, Lockwood and Company.* 8vo, pp. 805–884. This last part was reprinted in 1872.

HINMAN. A Historical Collection, from Official Records, Files, &c., of the Part Sustained by Connecticut, during the War of the Revolution. With an Appendix, containing Important Letters, Depositions, &c., written during the War. Compiled by Royal R. Hinman ... . *Hartford: Printed by E. Gleason.* 1842. 8vo, pp. 643, (1). Portrait. B., BA., H. 31962

HINMAN. Letters from the English Kings and Queens, Charles II, James II, William and Mary, Anne, George II, &c. to the Governors of the Colony of Connecticut. Together with the Answers thereto, from 1635 to 1749. And other Original, Ancient, Literary and Curious Documents, compiled from Files and Records in the Office of the Secretary of the State of Connecticut. By R. R. Hinman. ... *Hartford: John B. Eldredge.* 1836. 12mo, pp. 372. B., BA., H. + [*Ibid.*] 1842. C. 31963

Some copies are entitled: "Antiquities of Connecticut."

HINMAN (S. D.) Journal of the Rev. S. D. Hinman, Missionary to the Santee Sioux Indians. And Taopi, By Bishop Whipple. ... *Philadelphia: McCalla & Stavely, Printers.* 1869. 12mo, pp. xviii, 87. B., H. 31964

Also: Dakota Indians, to the Friends of the Santee Indian Mission. ... [n. p. n. d.] 8vo, pp. 20. H.

HINRICHS (Gustavus). *See* Iowa.

HINTON (J. H.) The History and Topography of the United States of North America, from the Earliest Period to the Present Time, comprising Political and Biographical History; Geography, Geology, Mineralogy, Zoology and Botany; Agriculture, Manufactures and Commerce; Laws, Manners, Customs and Religion; with a Topographical Description of the Cities, Towns, Sea-Ports, Public Edifices, Canals, &c. &c. Including all the Information necessary for Emigrants of every class. Edited by John Howard Hinton, A.M. ... Illustrated with a Series of Views, ...

and Maps ... . *London: Jennings & Chaplin & J. T. Hinton.* 1830–1832. 2 vols., 4to, pp. (6), xvi, 476; viii, (2), 580. 99 Plates and Maps. BA., H. + [*Ibid.*] 1834. 2 vols., 4to, pp, xvi, (2), 520; viii, (2), 580. 99 Plates. H. + Third Edition. *London: J. Dowding.* 1842. 2 vols., 4to, pp. (2), xvi, (1), 501; viii, (2), 580. Maps and Plates. B., C. 31965

This once popular history, first published in monthly parts, is now sought for mainly on account of the fine steel engravings with which it is illustrated, and in this respect, the early editions are of course preferable. Some copies were issued with the plates on India paper, of which a few impressions were published in folio. It was reprinted as:

HINTON. The History and Topography of the United States of North America, ... the Cities, Towns, Sea-Ports, Public Edifices, Canals, &c. &c. By John Howard Hinton, A.M. ... With Additions and Corrections by Samuel L. Knapp, ... A New Edition. *Boston: Samuel Walker.* 1834. 2 vols., 4to, pp. (6), viii, 427; (4), viii, 507, (1). Map and 40 Plates B., C. + [*Ibid.*] 1835. + Second Edition. ... *Boston: Samuel Walker.* 1844. + [*Ibid.*] 1846. + [*Ibid.*] 1851. + Third Edition. [*Ibid.*] 1853. pp. viii, 427; viii, 507. + [*Ibid.*] 1855. 31966

The additions are confined to the letter-press. The plates are less numerous and much inferior to those in the English edition.

HINTON. Memoir of William Knibb, Missionary in Jamaica. By John Howard Hinton, M.A. *London: Houlston and Stoneman.* 1847. 8vo, pp. x, 562. Portrait. B., C., P. 31967

HINTON. The Test of Experience; or, the Voluntary Principle in the United States. By John Howard Hinton. 1857. 12mo, pp. 126. 31968

Relates to Church and State.

[HINTON (Richard J.)] Rebel Invasion of Missouri and Kansas, and the Campaign of the Army of the Border, against General Sterling Price, ... 1864. *Chicago: Church & Goodman.* 1865. 8vo, pp. (4), 351. Portraits. B. + Second Edition. [*Ibid.*] 8vo, pp. 351. 8 Plates. C. 31969

Hints addressea to Wise Men; concerning the dispute which ended Nov. 8, 1809, in the Dismission of Mr. Jackson, the British Minister to the United States. *Boston.* [n. d.] 8vo. W.

Hints for a Specific Plan for an Abolition of the Slave Trade, and for Relief of the Negroes in the West Indies. ... *London: J. Debrett.* 1788. 8vo. 31971

See "M. Rev.," LXXVIII. 429.

Hints for American Husbandmen; with Communications to the Pennsylvania Agricultural Society. *Philadelphia.* 1827. 8vo.

Hints for some new Regulations in the Sugar Trade; with Remarks on the State of Commerce in the French and British West India Islands. By an Impartial Man. *London: J. Symonds.* 1792. 8vo, pp. 31. 31973

Hints on a Cheap Mode of Purchasing the Liberty of a Slave Population. *New York: G. A. Neumann.* 1838. 12mo, pp. 21.

Hints on Banking, in a Letter to a Gentleman in Albany. By a New-Yorker. *New-York: Printed by Vanderpoel & Cole.* 1827. 8vo, pp. 43. B. 31975

Hints on the Case of Canada for the Consideration of Members of both Houses of Parliament. *London: John Murray.* 1838. 8vo. 31976

Hints on the Important Crisis of a New Reign and a New Parliament *London.* 1761. 8vo, pp. 62. 31977

Hints on the Re-Organization of the Navy. [n. p.] 1845. 8vo. 31978

Hints on the State of the Country in this Momentous Crisis. *London.* 1812. 8vo. 31979

Hints to a Patriot Parliament. *London.* 1782. S. 31980

Hints to Both Parties; or Observations on the Proceedings in Parliament upon the Petitions against the Orders in Council, and on the Conduct of His Majesty's Ministers in granting licences to import the Staple Commodities of the Enemy. ... *London: J. M. Richardson.* 1808. 8vo, pp. 95. P. + *New York: E. Sargeant.* 1808. 8vo, pp. 92. C. 31981

Hints to Emigrants, addressed chiefly to Persons contemplating an Emigration to the United States of America ... . *Liverpool: Printed by W. Bethell.* 1817. 8vo, pp. 37. BA. 31982

Hints to Emigrants from Europe to the United States ... on Subjects Economical and Political, affecting their welfare. By the Shamrock Society of New York. *London.* 1817. 8vo, pp. 29.

Hints to Emigrants, on the Choice of Lands; particularly addressed to Farmers in the North-Eastern States. By Agricola. *Albany: Printed by J. Buell.* MDCCCXVII. 8vo, pp. 8. 31984

Hints to my Countrymen. *See* [Sedgwick (Theodore)].

Hints to People in Power on the Present Melancholy Situation of our Colonies in North America. *London.* 1783. 8vo.

Hints to the Farmers of Rhode Island. By a Freeman. *Providence.* 1829. 8vo, pp. 18. 31986

Relates to the controversy about the Act providing for the use of Broad-Rimmed Wheels.

Hints to Young Generals. By an Old Soldier. [General Armstrong.] *Kingston: J. Buel.* [1812.] 12mo, pp. 71.

HIPPISLEY (G.) A Narrative of the Expedition to the Rivers Orinoco and Apuré, in South America; which sailed from England in November 1817, and joined the Patriotic Forces in Venezuela and Caraccas. By G. Hippisley, Esq. ... *London: John Murray.* 1819. 8vo, pp. xix, (1), Errata, 1 slip, 653, (1). BA.

Lord Byron made use of this work to put himself to sleep. *See* Blackwood's "Magazine," January, 1834.

HIPPISLEY. Histoire de l'Expédition aux Rivières d'Orénoque et d'Apuré dans l'Amérique Méridionale, ... en Novembre 1817, ... par le Colonel Hippisley ... traduit de l'Anglais par M.... *Paris: Chez G. C. Hubert.* 1819. 8vo, pp. 164. H., S. 31989

Mr. Rich suggests that this translation is also an abridgment.

The Hireling and the Slave. Second Edition. *Charleston: John Russell.* 1855. 12mo, pp. 108. 31990

A pro-slavery poem.

Hireling Artifice Detected; Or, the Profit and Loss of Great-Britain, in the Present War with Spain, Set in its True Light; By laying before the Publick, as Full, Compleat, and Regular a List as can be had, of the British Ships taken since the Beginning of the War; with proper Remarks upon the List, and upon our Conduct both at Home and Abroad. With An Appendix, containing a List of the Ships taken since November 16. 1741. *London: T. Cooper.* 1742. 8vo, pp. (2), 76. 31991

HIRST (H. B.) The Coming of the Mammoth, the Funeral of Time, and other Poems. By Henry B. Hirst. *Boston: Phillips & Sampson.* MDCCCXLV. 12mo, pp. 168. C., H. 31992

HIRST (W. L.) Anniversary Discourse before the Philadelphia Forum, Nov. 4, 1826. By William L. Hirst. *Philadelphia.* 1826. 8vo, pp. 42. 31993

HISCOX (E. T.) The Baptist Church Directory. By E. T. Hiscox, D.D. *New York: Sheldon & Company.* 1859. 18mo, pp. 287. 31994

HISLOP (*Governor*). Account of Circumstances between Governor Hislop and Thomas Talboys, Missionary. *George Town, Demerara.* 1817. 8vo. 31995

Relates to the Island of Trinidad.

His Catholick Majesty. *See* [Philip v.]

His Jewels; or a Story of New England in War Time. Founded on Facts. *Boston.* 1868. 16mo, pp. 281. Plate.

His Majesty's Declaration of War against the King of Spain. *Edinburgh.* 1739. Folio, pp. 2. 31997

His Majestie's Letter to the Earle of Southampton and Council and Company of Virginia, commanding the setting up of Silke-works, and planting of Vines in Virginia. As also a Treatise of the Art of making Silke, planting Vines, Olives, Oranges, &c. set forth for the benefit of the two renowned and most hopeful Sisters, Virginia and the Summer-Islands, by John Bonoeil. 1622. 4to. Portrait of James I. 31998

A volume of extreme rarity, which I have not seen. Title from one of Joseph Lilly's catalogues.

His Majesty's most gracious Speech to Parliament, on Tuesday, Nov. 13, 1770. Folio, pp. 4. 31999

Contains the first allusion from the Throne to the outbreak in Massachusetts Bay, where "very unwarrantable practices are still carried on."

His Majesty's Most Gracious Speech to both Houses of Parliament, on Wednesday, November 30, 1774. *London: Charles Eyre and William Strahan.* MDCCLXXIV. Folio, pp. 4. 32000

The King says "It gives me much concern to inform you that a most daring spirit of Resistance and Disobedience to the Law still unhappily prevails in the Province of the Massachusetts Bay, and has, in divers parts of it, broke forth in fresh Violence of a very criminal nature."

His Majesty's most gracious Speech to both Houses of Parliament on Thursday, October 26, 1775. *London: Printed by Charles Eyre and William Strahan.* 1775. Folio, pp. 4. + *Boston: Printed by John Howe.* [n. d.] Folio, pp. 4. 32001

"The rebellious war now levied is become more general, and is manifestly carried on for the purpose of establishing an independent Empire. I need not dwell on the fatal effects of the success of such a plan."—*Extract.*

His Majesty's Most Gracious Speech to both Houses of Parliament, on Friday, October 27, 1775. ... *Philadelphia: Printed by Hall and Sellers.* [1776.] 4to, pp. 1. P. 32002

His Majesties Propriety. *See* [Clavel (R.)], Vol. IV.

His Majesty's Ship Liverpool, ... 4to, pp. 1. P. 32003

Orders for crew to join, published Jan. 17th, 1778; *J. Humphreys, Philadelphia, Printer.*

Hispania, 1629. *See* [Laet (J. de)].

Hispania victrix. *See* [Gomara (F. L. de)], Vol. VII.

Hispanicarum Rerum Scriptores aliquot ex Bibliotheca Clarissimi Viri Domini Roberti Beli Angli, nunc accuratius emendatiusque recusi, cum Indice. *Francoforti.* 1579–81. 3 vols., folio.

An interesting and valuable work, containing productions of the most eminent Spanish historians, which relates in part to Mexico, Peru, Florida, etc. The third volume is very scarce and seldom found with the others.

Hispaniæ Illustratae, seu Rerum Urbiumque Hispaniæ, Lusitaniæ, Æthiopiæ, et Indiæ Scriptores Varii, partim editi nunc primum partim aucti atque emendati, operâ et studio doctorum hominum, edidit And. Schottus. *Frankoforti.* 1603. 2 vols., folio. 32005

In the second volume (pp. 1282–84) will be found the celebrated letter of Columbus "de Insulis nuper inventis."

Histoire abregée des Provinces-Unies des Pays-Bas, ou l'on voit leur Progrés, leur Conquêtes, leur Gouvernement, et celui de leurs Compagnies en Orient & en Occident comme aussi les Hommes Illustres dans les Armes & les Savans dans les Lettres. Enrichie d'un grand nombre de figures. *A Amsterdam, Chez Jean Malherbe Marchand Libraire sur le Vygendam* MDCCI. Folio, pp. (8), 109. 2 Maps and 4 folded Plates. J.C.B., S. 32006

Contains a brief history of the progress, conquests, and government of Holland, including the Companies of the East and West Indies; illustrated with thirty-seven plates, embracing nearly three hundred portraits and historical events from medals, etc.

Histoire de ce qvi s'est passé av Royavme dv Japon, es annees 1625. 1626. et 1627. Tiré des lettres adressées au R. Pere Mvtio Viteleschi, general de la Compagnie de Jesvs. Traduite d'italien en françois par vn Pere de la mesme Compagnie. *Paris: Sebastian Cramoisy.* 1633. 8vo, pp. (8), 485. 32007

The translator was P. Jean Vireau. Pp. 474–485 relate to Paraguay. *See* Carayon, No. 918.

Histoire de ce qui s'est passé en Éthiopie, Malabar, Brésil et les Indes Orientales. Tirée des lettres écrites ès annés 1620 jusqu'à 1624; adressées au R. P. Mutio Vitelleschi, général de la Compagnie de Jésus, traduite de l'italien en françois par un Père de la même Compagnie [le P. Jean Darde]. *Paris: Sebastian Cramoisy.* 1628. pp. (6), 451. A. 32008

Histoire de Kamschatka. *See* Kracheninnikof (Stephan).

Histoire de l'Administration. *See* [Hilliard d'Auberteuil].

Histoire de la Chine, avec un itinéraire du Nouveau-Monde et la découverte du Nouveau-Mexique, traduite de l'Espagnol par Lucas de la Porte. *Paris.* 1600. 8vo. 32009

Title from Ternaux, No. 1243.

Histoire de la Colonie Française. *See* [Faillon (*l'Abbé*)].

Histoire de la Conqueste de la Floride. *See* Florida, Vol. VI.

Histoire de la dernière conspiration de Lisbonne. Ouvrage traduit du portugais. *Francfort.* 1759. 8vo. 32010

Included in Martius' lithographed Catalogue of Books on America.

Histoire de la dernière Guerre. *See* Leboucher (Odet-Julien).

Histoire de la dernière guerre, commencée l'an 1756, et finie par la paix d'Hubertsbourg, le 15 Février, 1763. Nouvelle Édition. *Cologne.* 1769. 16mo, pp. 192. 2 Maps and Plate. C. + [*Ibid.*] 1770. 32011

See also [Boucher (M.)], Vol. II., Nos. 6840, 6841.

Histoire de l'expedition de ... vaisseaux. *See* [Behrens (C. F.)]

Histoire de la Fondation des Colonies des Anciennes Républiques, adaptée à la Dispute présente de la Grande Bretagne, avec ses Colonies Americaines. Traduite de l'anglais. A la quelle on a ajouté Trois Lettres intéressantes sur le même dispute & les articles de l'union d'Utrecht comparés aux articles de l'Union des Colonies de l'Amérique septentrionale. *Utrecht: J. van Schoonhoven.* MDCCLXXVIII. 8vo, pp. (8), 247, (1). B., C., H. 32012

The translator was Antonie Marie Cerisier

Histoire de la Guerre d'Amérique. Divisees par Années. Chacune terminée par une Table historique et chronologique des principaux Evénemens qui, pendant son cours, ont occupé la scêne du monde. *Londres.* 1783. 8vo, pp. xxxii, 151. J.C.B.

Histoire de la guerre, 1759. *See* [Poullin de Lumina].

Histoire de l'ile de Saint-Domingue. *See* [Malo (C.)], *and* Saint Domingo.

Histoire de la Jamaïque. *See* Jamaica, *and* [Raulin].

Histoire de la Navigation. *See* Churchill (J.), Vol. IV.

Histoire de la negociation de la France et de l'Angleterre depuis le 26 Mars ou 20 Septembre 1761. *Paris.* 1761. 32014

Title from Muller's Catalogue, No. 245. Relates to the disputes concerning American territory.

Histoire de la Paix entre les Roys de France et d'Espagne, avec le succez de plusieurs Navigations faictes aux Indes Orientales, Occidentales et Septentrionales. *Paris.* 1609. 8vo. 32015

Contains the voyage of M. Du Pont to Canada in 1604. It is not noticed by Faribault, Ternaux or Rich.

Histoire de la Persécution. *See* Cardenas, Vol. III., No. 10804.

Histoire | de la premiere | Descovverte et | Conqveste des Canaries. | Faite dés l'an 1402. par Messire Iean de | Bethencovrt, Chambellan | du Roy Charles VI. | Escrite du temps mesme par F. Pierre Boutier Religieux | de S. François, & Iean le Verrier Prestre, | domestiques dudit sieur de Bethencourt. | Et | Mise en lumiere par M. Galien de Bethencourt, Con-|seiller du Roy en sa Cour de Parlement de Rouën. | Plvs | vn Traicté de la Navi-| gation et des Voyages de | Descouuerte & Conqueste modernes, & principalement des François. | *A. Paris,* | *Chez Iean de Hevqveville, rüe sainct* | *Iacques, à la Paix.* | M. DC. XXX. | *Avec Privilege dv Roy.* | 8vo, pp. (20), 208, Table, 6 l., followed by Traicté, 6 l., 303. C. 32016

Stevens characterizes this as a curious and rare work, written with great fidelity. Priced, Tross, No. 2859, 1866, 200 francs. Introduced here because it was accidentally omitted under Boutier, after having been referred to him under Bethencourt.

Histoire de la Presse. *See* [Cucheval-Clarigny.]

Histoire de la Princesse Jaiven reine du Mexique. Traduite de l'Espagnol. Composé en françois par l'Abbé Cl.-Fr. Lambert. *A La Haye: Aux depens de la Société.* MDCCLI. 18mo, pp. 104, 104.

L'Histoire de la Terre Neue du Pérou, en l'Inde Occidentale, qui est la principale mine d'Or du Monde, naguères descouverte, et conquise et nommeè la Nouvelle Castille, traduite de l'italien

en Francois [par Jacq. Gohorry]. *On les vend à Paris au Palais, en la boutique de Vincent Sertenas.* 1545. 8vo. J.C.B. 32018

"Traduction de la troisième partie du No. 43 (Anghiera). Le traducteur français nous annonce, dans une note, page 3, que cette relation est un extrait d'Oviedo. Le traducteur italien, tout au contraire, la donne comme une relation particulière, ce qui est plus vraisemblable, puisque l'auteur parle comme témoin oculaire. Cette relation qui finit à la mort d'Atabaliba, est écrite d'un style naif et ne manque pas d'interêt. Il doit y avoir à la fin une carte qui manque dans presque tous les exemplaires."—TERNAUX, No. 52. This should have followed *our* No. 1554.

Histoire de Moncade, dont les principales Aventures se sont passées au Méxique. Avec le Marquis de Leyva, Nouvelle Espagnole. *Paris.* 1736. 2 vols., 12mo. + *Amsterdam.* 1737.

Histoire de Nicolas I. Roy du Paraguai, et Empereur de Mamelus. *A Saint Paul.* 1756. 12mo, pp. 88. C. 32020

"The fabrication of some needy and ignorant impostor, who wrote, not for the purpose of injuring the Jesuits, but in the hope of making money by duping the curiosity of the public. He makes Roubioni a Spaniard by birth, a rogue by breeding, and a Jesuit by profession, who raises a rebellion among the Indians at Nova Colonia; proclaims himself King of Paraguay, deposes and murders the missionaries and takes the title of Emperor. This is set forth as true history."—SOUTHEY's *History of Brazil*, Vol. III. 74.

Histoire der Boecaniers. *See* [Exquemelin], Vol. VI.

Histoire des Découvertes. *See* [Pallas (P.-S.)]

Histoire des Drogves. *See* Orto (Garcia).

Histoire des Isles Sandwich et de la Mission Américaine, depuis 1820. Traduit de l'Anglois. *Paris.* 1836. 18mo, pp. 288.

Histoire | des ioyavx, | et des principales | Richesses de l'Orient & | de l'Occident. | Tirée des diuerses Relations des plus | fameux Voyageurs de nôtre siecle. | Piece curieuse, | Et accompagnée de belles recherches pour | la connoissance de l'Uniuers, & | pour le Commerce. | Suiuie d'vne description exacte des | Regions & des lieux, dont il est | parlé dans cette Histoire. | *A Paris, Chez Guillaume de Luynes Marchand* | *Libraire au Palais, en la Gallerie des* | *Merciers, à la Iustice.* | M.DC.LXV. | 12mo, pp. (10), 182. 32022

"Petit opuscule rare, resté à ce qu'il parait inconnu aux bibliographes qui ont traité de l'Amérique."—TRÖMEL.

Histoire des navigations. *See* [Brosses (C. de)], Vol. II.

Histoire des Naufrages. *See* [Deperthes (M.)], Vol. V.

In addition to the imprints there enumerated, add *Paris: Cachet.* M DCC LXXXIX. 3 vols. 8vo.

Histoire des Ordres Monastiques. *See* [Helyot (*le Père*)].

Histoire des Osages. *See* [Vissier (Paul)].

Histoire des Plantes de l'Europe, et des plus usitées qui viennent d'Asie, d'Afrique, et d'Amerique. *Lyon.* 1653. 12mo. + *Lyon.* 1680. 32023

Title from a bookseller's catalogue.

Histoire des Plantes nouvellement trouvées en l'Isles Virgine et autres lieux, &c. Non encore veuës n'y imprimées par cy deuant. *Paris: Maceau.* 1620. 16mo. J.C.B. 32024

Of extreme rarity. Not mentioned by Rich or Ternaux.

Histoire des Pyramides. *See* [La Condamine (C. M.)]

Histoire des Sevarambes. *See* [Vairasse (*d'Alais* D.)]

Histoire des Tremblemens. *See* Individual, &c.

Histoire des Trembleurs. [*Paris.*] MDCCXXXIII. 12mo, pp. (2), 286, (16). 32025

A history of the Quakers, which, the anonymous author says, he gathered from the writings of George Fox, William Penn, and George Keith. Brunet says "this work is by P. Catrou, a Jesuit," and adds "les feuilles portent la signature: t. III. Cet ouvrage fait partie de l' 'Histoire du fanatisme dans la religion protestante,' publiée par le même auteur en 1707, 4to, et reimprimée en 1733, 3 vols., 12mo."

Histoire du commerce et de la navigation des peuples anciens et modernes. *Amsterdam.* 1758. 2 vols., 12mo. 32026

Histoire du grand royaume de la Chine. *See* [Mendoça (J. G.)]

Histoire | dv massacre | de plvsievrs religievx, | de S. Dominiqve, | de S. Francois, | et de la Compagnie de Iesvs, | et d'autres Chrestiens, aduenu en la rebellion de quel | ques Indois de l'Occident contre les Espagnols. | Item | diuerses Lettres escrites par aucuns de ladite | Compagnie, qui du Païs-bas ont esté enuoyez | aux Indes Occidentales en l'an 1615. | Et | Vne du P. Nicolas Trigavlt, enuoyée | depuis son retour aux Indes Orientales. | *A. Valencienne,* | *De l'Imprimerie de Iean Vervliet,* | *à la Bible d'or, l'an* M.DC.XX. 12mo. C. 32027

Collation: Title (2), Dedication (4); 2d Title, differing from the above, pp. 31, 80, 59, (2), 44. A volume of much rarity.

Histoire du Paraguay. *See* Paraguay.

Histoire | Du Pays nomme | Spitsberghe. | Monstrant comment qu'il est | trouvée, son naturel & ses animauls, | avecques | La triste racompte des maux, que noz Pecheurs, | tant Basques que Flamens, ont eu a souffrir des Anglois, | en l'esté passée l'An de grace,

1613. | Escrit par H[essel] G[erritz] A[ssum]. | Et en apres une Protestation contre les Angloys, | & annullation de touts leurs frivoles argumens, parquoy | ils pensent avoir droict, pour se faire Mai- | stre tout seul, dudict Pays. | *En Amsterdam, a l'ensiegne de la Carte nautiq.* | M. DC. XIII. | 4to, pp. 32. Maps and 2 Plates.

Fifty copies of this very rare pamphlet were reprinted in facsimile by Messrs. J. Enschedé and Sons at Haarlem, from the only known copy of the original in the Royal Library at the Hague. On the exceeding importance of this little book—which partly relates to Greenland—in a geographic and nautical point of view, *see* Tiele, Mémoire, pp. 197–198. It was reprinted with a different title: *A Amsterdam, chez Hessel Gerard A. a l'ensiegne de la Carte Nautiq.* MD. C. XIII. An abridgment is included in Veer's Voyage to the North.

Histoire d'un pou françois ou l'Espion d'une nouvelle espece, tant en France et l'Angleterre. [Par Delauney.] *Paris.* 1779. 8vo. + [*Ibid.*] 1781. 32029

"A satire on the political affairs of the time; especially Franklin's Mission to France."

Histoire et Commerce. *See* [Butel-Dumont (G. M.)]

Histoire générale. *See* [Bois-Meslé (J.-B. T.)], Vol. II., No. 6158, [Gomara (F. L. de)], Vol. VII., *and* Prevôt d'Exiles.

Histoire Générale des divers États d'Europe et de l'Amérique, depuis 1848. *Bruxelles.* 1853. 8vo. 32030

Histoire ... de la Nouvelle Ecosse. *See* Nova Scotia.

Histoire Naturelle. *See* Pennsylvania, [Quélus (D.)], [Rochefort (C.)], *and* [Venegas (M.)]

Histoire Philosophique. *See* [Raynal (G. F.)]

Histoire ... Nova Francia, 1613. *See* [Lescarbot].

Histoire véritable. *See* [Boucher (P.)], Vol. II., No. 6843.

Historia de America. Noticia de un manuscrito muy interesante. [*Habana.* 1820?] 8vo, pp. 9. 32031

Historia Cristiana de la California. Obra traducida al español por G. Madrid y Ormaechea. *Mexico.* 1864. 8vo. 32032

Historia de conquista del Nuevo-Mundo. *Madrid.* 1829–33. 9 vols. 8vo. 32033

A general title to a series of reprints of Solis, Garcillaso de la Vega, etc.

Historia de la Revolucion de 1854. Por Aly Bey. *Lima.* 1861. 12mo. 32034

Historia de la Revolucion. *See* Mexico.

Historia de Portugal. Composta em Inglez por uma Sociedade de Literatos, transladada em Vulgar com as Notas da Ediçaõ Franceza, e do Traductor Portuguez, A. de Moraes da Silva; e continuada até os nossos Tempos: em nova Ediçaõ: por H. José da Costa. *Londres.* 1809. 3 vols., 12mo. 32035

Includes copious details of Brazilian History.

Historia de los tres niños de Flaxcaltecos, Christovalito, Antofilito y Juanito que murieron por la confesion de la fe catholica. *En el imperial collegio de Flatilulco.* 1601. 32036

"Je ne connais pas d'autre ouvrage sorti des presses du collège de Flatilulco, qui n'est pas, comme on pourtait le croire, une ville du Mexique, mais un convent situé dans un des faubourgs de Mexico."—TERNAUX, No. 252.

Historia de un sumario. *Bogotá.* 8vo, pp. 28. 32037

Historia del establecimiento. *See* [Butel-Dumont], Vol. III.

Historia do Brazil desde seu descobrimento em 1500 ate' 1810, Vertida de Francz, e accrescentada de mutas notas do Traductor ... *Lisboa: Na Officina de J. F. M. de Campos.* 1817. 2 vols., 18mo, pp. xxiv, 316; 332, (1). 2 Plates. 32038

Historia Universal desde os tempos mais remotos até os nossos dias: relatando os acontecimentos mais notaveis em todas as épocas, e os feitos dos homens mais celebres de todas os povos. Composta sobre o plano de Gabriel Gottofredo Bredow, por um brasileiro. *Rio de Janeiro: Na Typ. Univ. de Laemmert.* 1846–1847. 5 vols., 8vo. 24 Plates. 32039

Historia dos descobrimentos, e conquistas dos Portugueses, no novo mundo. *Lisboa: na officina de Antonio Gomez.* MDCCLXXXVI. 4 vols., 16mo, pp. (2), xxxiv; 374; (2), 446; (2), 467; 487.

Historia general de las Indias. *See* [Gomara (F. L. de)].

Historia naturalis Brasilæ. *See* [Pison (G.)]

Historia navigationis in Brasiliam quæ et America dicitur. Qua describitur authoris navigatio quæque in mare vidit memoriæ prodenda: Villagagnonis in America gesta, Brasiliensium victus et mores a nostris admodum alieni cum eorum linguæ dialogo: Animalia etiam, arbores, atque herbæ, reliquaque singularia et nobis penitus incognita. *Genevæ.* 1594. 8vo. 32041

Title from one of Tross' catalogues, No. 489.

Historia Secreta. *Habana, imprenta del Aviso.* 1809. 8vo.

Historiadores primitivas de Indias. Coleccion dirigida é ilustrada por Don Enrique de Vedia. ... *Madrid: M. Rivadeneyra* 1858. 2 vols., 4to, pp. xxi, 599, (1); xxii, 574, (1). BA. 32043

Forms Vols. XXII. and XXVI. of the "Biblioteca de autores españoles," begun by Aribau; and is a reproduction of Barcia. *See* Vol. I., No. 3350.

The Historian's Guide, or England's Remembrancer; being a Summary Account of all the Actions, Exploits, Sieges, &c., and other Remarkable Passages, that hath happened in His Majesty's Dominions from 1600 until 1679. *London.* 1679. 12mo.

Reproduced as: The Historian's Guide, or Britain's Remembrancer. ... from 1600 to 1688. ... *London.* 1688. 12mo. C.

Las Historias del Origen de los Indios de esta Provincia de Guatemala. Traducidas de la Lengua Quiché al Castellaña para mas comodidad de los Ministros del S. Evangelio, por el R. P. F. Francisco Ximenez; publicado por la primera vez, por el Dr. C. Scherzer. *Vienna.* 1857. 8vo, pp. xvi, 216. 32045

Historic Certainties respecting the Early History of America, developed in a Critical Examination of the Book of the Chronicles of the Land of Ecnarf. *London.* 1851. 8vo. 32046

For Ecnarf read France.

Historical Details, having relation to the Campaign of the North-Western Army under General Harrison and Winchester, during the Winter of 1812–13; together with some Particulars relating to the Surrender of Fort Bower. Edited by Thomas Eastland. *Lexington, Ky.* 1818. 8vo. 32047

Historic Doubts relative to Napoleon Buonaparte [by R. Whately], and Historic Certainties respecting the Early History of America. *New-York: Robert Carter & Brother.* M. DCCC. LIII. 18mo, pp. 184. 32048

Historic Progress. *See* [Whipple (Oliver)].

Historical Account. *See* [Eaton (Asa)], [Henry (David)], [Hewatt (A.)], Jamaica, *and* [Smith (W.)]

Historical Account of Sturbridge and Bury Fairs, and of the most famous Fairs in Europe and America. *Cambridge.* [n. d.] 8vo. 32049

An Historical Account of the Circumnavigation of the Globe, and of the Progress of Discovery in the Pacific Ocean, from the Voyage of Magellan to the Death of Cook. ... *Edinburgh: Oliver and Boyd.* 1836. 12mo. + [*Ibid.*] 1840. + *London: T. Nelson & Son.* 1852. 12mo. + [*Ibid.*] 1854. + *New-York: Harper & Brothers.* 1837. + [*Ibid.*] 1839, 1840, and 1842. 16mo, pp. 366. 32050

The Edinburgh edition forms part of the Edinburgh Cabinet Edition; the New York edition is part of Harper's Family Library.

An Historical Account of the Discovery of the Island of Madeira, Abridged from the Portugueze Original. *London.* 1675. + To which is added An Account of the present State of the Island in a Letter to a Friend. *London: J. Payne, and J. Boquet,* M,DCC,L. 8vo, pp. (2), x, 88. J.C.B. 32051

Included in J. R. Bartlett's Catalogue of J. C. Brown's Library.

An Historical Account of the Interment of the Remains of the American Martyrs at the Wallabout, who perished on board the Jersey Prison Ship during the Revolutionary War; with the Oration of Benjamin De Witt on the Occasion. *New-York.* 1808. 12mo, pp. 96. C. 32052

Published by the Tammany Society; for another edition *see* Stiles (H. R.)

An Historical Account of the late Disturbance between the Inhabitants of the Back Settlements of the Province of Pennsylvania, and the Philadelphians, Impartially related. *Philadelphia.* [1764.] 8vo, pp. 8. N., P. 32053

A very rare pamphlet relative to the Paxton Boys.

An Historical Account of the many Signal Naval Achievements obtained by the English over the Spaniards from the year 1350 to the Present Time. Containing all the Voyages and Adventures of the following Admirals, Captains, and Commanders of the English Nation. Viz. Capt. Hawkins, Sir Francis Drake, Sir Walter Raleigh, Sir R. Grenville, Earl of Cumberland, Admiral Cavendish, Admiral Howard, Sir John Norris, Earl of Essex, Sir R. Levison, Sir William Monson, Admiral Blake, Admiral Benbow, Sir George Rooke, Sir John Leake, Sir Charles Wager, Admiral Byng, Lord Cobham, Sir John Jennings, Admiral Holmes, &c. To which is added some remarkable Speeches in Parliament on the Spanish Depredations. *London: J. Torbuck.* 1739. 8vo, pp. (8), 112, (2). J.C.B. 32054

An Historical Account of the Rise and Establishment of the People call'd Quakers, with a brief view of their religious Principles, and of their Tenets respecting civil Society. ... Extracted from Writers of the best Authority. By a Friend. *London: J. Newbery.* 1756. 8vo. 32055

An | Historical Account | of the | Rise and Growth of the | West-India | Collonies, | And of the great Advantages they | are to England, in respect | to Trade. | ... *London: Printed for Jo. Hindmarsh* ... 1690. 4to, pp. (6), 53. 32056

Reprinted in the "Harleian Tracts," Vol. IX.

Historical Account of the Washington Monument [at Richmond], with Biographical Sketches. *Richmond.* 1869. 16mo.

An Historical and Descriptive Account of Iceland, Greenland, and the Faroe Islands; with Illustrations of their Natural History. *Edinburgh: Oliver and Boyd.* 1840. 12mo. + *New-York: Harper & Brothers.* 1841. 18mo. + [*Ibid.*] 1842. 32058

Historical and Descriptive Lessons, embracing Sketches of the History, Character, and Customs of all Nations, ... *Brattleboro' [Vt.]: Holbrook & Fessenden.* 1828. 18mo, pp. 336. C. 32059

Historical and Genealogical Researches and Recorder of Passing Events of Merrimack Valley. Illustrated with Numerous Engravings. *Haverhill: Alfred Poor.* [n. d.] Small 4to. M.

Vol. I., Nos. I. and II., April, 1857, January, 1858. All published.

Historical ... Society. *See* Ohio, Pennsylvania, &c.

Historical and Physical Sketch of a Malignant Epidemic prevalent in Maryland and Neighboring States. *Baltimore.* 1815. 8vo. 32061

Historical and Political Reflections. *See* [Galloway (J.)]

Historical and Scientific Sketches of Michigan, comprising a Series of Discourses Delivered before the Historical Society of Michigan, and other Interesting Papers relative to the Territory. *Detroit: Stephen Wells and George L. Whitney.* 1834. 12mo, pp. 215. 32062

By Lewis Cass, Henry Whiting, John Biddle, and Henry R. Schoolcraft. Now very scarce. *See* "N. A. Rev.," XLIV. 60.

Historical and Statistical Sketches of Buffalo; with a Map of the Village and a View of the Harbor. *Buffalo.* 1825. 8vo.

Historical Anecdotes, Civil and Military: in a Series of Letters, written From America, in the years 1777 and 1778, to different Persons in England; containing Observations on the General Management of the War, and on the Conduct of our Principal Commanders, in the Revolted Colonies, During that Period. *London: J. Bew.* M.DCC.LXXIX. 8vo, pp. (6), 85.

Very scarce. Rice's copy sold for $14.00. *See* Rich, I. 274. "These letters seem to have been written by a zealous North British Loyalist; who chooses to demonstrate his aversion to the rebels and their cause, by bestowing, most liberally on both, the choicest flowers of scurrility."—*Monthly Review*, LX. 474.

Historical Collections. *See* under the names of the respective Societies, Towns, Cities or States.

Historical Description. *See* [Johnson (Robert)].

Historical Documents. *See* Lewis (A.)

Historical Essay. *See* [Ramsay (Allan)].

An Historical, Geographical, Political, and Natural History of North America, and of the British and other European Settlements. *London.* 1805. 2 vols., 12mo. 32065

Historical Journal. *See* Vol. v., No. 17020.

The Historical Magazine, and Notes and Queries concerning the Antiquities, History, and Biography of America. Vol. I. *Boston: C. Benjamin Richardson.* 1857. 4to, pp. iv, 380, xvi.

Vols. II., *et seq.*, were published at New York. It was edited by various hands, including J. Ward Dean, J. Gilmary Shea, and H. R. Stiles. Vol. x. concludes the first series. The New Series, edited by H. B. Dawson, bears the imprint *Morrisania, N. Y.*, and was commenced in 1867; it has appeared somewhat irregularly. Complete sets are scarce.

Historical Memorial, 1761. *See* Mémorial historique.

Historical Narrative, Explanation, and Vindication of the Course pursued by the Grand Lodge of the State of New-York, in relation to the Unmasonic and Unconstitutional Attempt of a portion of their body to revolutionize the organization thereof:— ... *New-York: Br. J. M. Marsh, Printer.* 1850. 8vo. 32067

Historical Miscellany of the Curiosities and Rarities in Nature and Art; in every part of the Habitable World. *London.* [n. d.] 3 vols., 8vo. Plates. 32068

Several pieces relate to America.

An Historical Miscellany. *London.* 1772. 12mo. + Second Edition. [*Ibid.*] 1772. 12mo. 32069

Notices Columbus; the Government, Civil Policy, Manners of the Americans, etc.

Historical Notes. [1825.] *See* [Griffith (William)], Vol. VII.

Historical Notes on Slavery and Colonization: with particular reference to the efforts which have been made in favor of African Colonization in New-Jersey. *Elizabeth-Town: Printed by E. Sanderson.* 1842. 8vo, pp. 53. 2 Plates. s. 32070

Historical Notes on the Canadian Colony of Detroit. *Montreal.* 1861. 12mo. s. 32071

Historical Notices of the First Congregational Church at Canterbury, Connecticut. *Northampton, Mass.* 1853. 8vo. 32072

Historical Notices. *See* Boston, *also* [Eliot (Ephraim)].

The Historical Reader, designed for the use of Schools and Families, on a new Plan. *Concord, N. H.* 1827. 16mo.

Historical Record of the First, or King's Regiment of Dragoon Guards. *London.* 1837. 8vo. 32074

There are also records of various other regiments who served in the American Revolution.

The Historical Register; containing an Impartial Relation of all Transactions, both Civil and Military, Foreign and Domestic, from July, 1714, to Jan. 1716–17. *London.* 1724. 2 vols., 8vo.
+ The Historical Register; containing an Impartial Relation of all Transactions, Foreign and Domestic. *London.* 1716–38. 23 vols., 8vo. s. 32075

Published by the Sun office, to save the expense of newspapers to their subscribers. The first volume having taken up the historical affairs of the year 1717, the next two volumes, published in 1724, took up the previous affairs from 1714 up to that date. With these introductory volumes the "Historical Register" forms a Chronicle of the affairs of Great Britain and other countries, and includes many pieces relative to the American Colonies, the Dutch West India Company, etc.

The Historical Register of the United States, from the Declaration of War in 1812 to Jan., 1815. Edited by Thomas H. Palmer. *Philadelphia.* 1814–16. 4 vols., 8vo. 32076

Historical Relics of the White Mountains, and a Concise White Mountain Guide. ... *Boston: N. Noyes.* 1853. 16mo, pp. 100. 32077

Historical Remarks, 1788. *See* [Meredith (W.)]

Historical Reminiscences of the City of Albany. [n. p. n. d.] 8vo, pp. 18. 32078

An Historical Review and Directory of North America, containing a Geographical, Political and Natural History of the British and other European Settlements, the United and Apocryphal States, etc; and an Account of the Indian Nations. By a Gentleman immediately returned from a Tour of the Continent. *Cork: W. Matthews.* 1801. 2 vols., 16mo, pp. xxviii, 268; ix, 377. 32079

Historical Review. *See* [Franklin (B.)], Vol. VII.

Historical Sketch or Sketches of Boston, containing a brief Account of its Settlement, Rise and Progress. *Boston.* 1861. 12mo, pp. 96. 32080

Historical Sketch, 1864. *See* Florida, Vol. VI.

Historical Sketch of St. Anthony and Minneapolis. With Statistics of Business and Capital, from their first settlement to November, 1855. *St. Anthony.* 1855. 4to, pp. 24. 32081

Historical Sketch of the Church and Missions of the United Brethren, commonly called Moravians. *Bethlehem, Pa.* 1848. 12mo, pp. 93. 32082

Historical Sketch of the College of William and Mary, in Virginia. *Richmond: Gary & Clemmitt, Printers.* 1866. 8vo, pp. 24. 32083

An Historical Sketch of the Convention of the Congregational Ministers in Massachusetts; with an Account of its Funds; its Connection with the Massachusetts Congregational Society; and its Rules and Regulations. *Cambridge: Printed by Hilliard and Metcalf.* 1821. 8vo, pp. 32. BA. 32084

An Historical Sketch of the Paper Money issued by Pennsylvania; together with a complete List of all the Dates, Issues, Amounts, Denominations, and Signers By a Member of the Numismatic Society of Philadelphia. *Philadelphia: ... A. C. Kline.* 1862. 8vo, pp. 40. 32085

Historical Sketch of the Rebellion. *Published at the Office of the U. S. Coast Survey.* 1864. 8vo. S. 32086

Historical Sketches of Politics and Public Men, for the Years 1812 and 1813. *London.* 1813–14. 2 vols., 8vo. N., P. 32087

Some of the sketches relate to the War of 1812.

Historical Sketches of the Principles and Maxims of American Jurisprudence in contrast with the English Laws on the subject of Crimes and Punishments. *Steubenville, Ohio.* 1819. 8vo.

Historical Society. *See* under the name of the State, County or City.

Historical Summary, 1812. *See* [Mitchell (S. L.)]

An Historical View of the Public Celebrations of the Washington Society, and those of the Young Republicans, from 1805 to 1822. *Boston: True and Greene.* 1823. Sm. 12mo. Portrait.

Historico-Dramatico Ambrosial Eclogues. By Hengist Hobnail. *New York.* 1820. 24mo, pp. 16. 32090

A satire on Governor Clinton and his friends. A manuscript key to the personages is usually found with it.

HISTORICUS, *pseudon.* The Sham-Patriot Unmasked, or an Exposition of the Fatally Successful Arts of Demagogues to exalt themselves, by Flattering and Swindling the People. By Historicus. *Haverhill.* 1805. 8vo, pp. 47. 32091

HISTORICUS, *pseudon.* *See* [Harcourt (W. G. G. V.)]

Historie der beroerten van Engelandt aengaende veelderley seeten, die aldaer in Kerche Jesu Christo zijn ontstaen. *Dordrecht: H. van Esch.* 1647. 8vo. 32092

Contains an account of the Brownists who finally emigrated to America.

Historie | der | Inquisitie | tot | Goa. | En in andere Gewesten van | Indien | Vyt het Frans vertaalt | *t'Amsterdam.* | *bij Pieter Mortier.* | MDCXCVII. | 12mo, pp. (12), 282, (18). 32093

"Les p. 224 à 235 de cet ouvrage sur l'Inquisition, dont nous ignorons l'auteur, traitent du Brésil."—TRÖMEL.

Historie der Martelaren, die om het getuygenisse der evangelischer waerheyt haer bloet gestort hebben van de tijden Christi af tot den jare 1655 toe. Niet alleen in dese Nederlanden, maer ook in Vranckrijck, Engelandt, Amerika, etc. etc. *Amsterdam.* 1658. Folio. + [*Ibid.*] 1671. 32094

This history includes American martyrs, and contains 150 plates.

Historie dell' Indie. *See* [Gomara (F. L. de)], Vol. VII.

Historie der Reisen oder Sammlung von Reisebeschreibungen. *Leipzig.* 1755–59. 21 vols., 4to. 32095

A large portion of these voyages are in America.

Historie der Sevarimbes. *See* [Vairasse (D.)]

Hedendaagsche Historie, of Tegenwoordige staat van Amerika, behelzende de historie der ontdeckingen, beschrijving, natuurlijke historie, enz. *Amsterdam.* 1766. 3 vols., 8vo. Plate and Map. + [*Ibid.*] 1769. 32096

Forms part of a collection entitled: "Hedendaagsche historie, of Tegenwoordige staat van alle volkeren, par Sanson, etc."

Hedendaagsche Historie, ... behelzende de historie der deensche, fransche, oostendensche en zweedsche Oostindische maatschappijen, benevens die van het zuydelijk vaste land. *Amsterdam.* 1781. 4to. 32097

Chapter v. relates to the voyages of Schouten, Le Maire, and van Noort.

Historie van een reyse ghedaen inden Lande van Brasilien, andersins ghenoemt America. *Amsterdam: Corn. Claesz.* 1596. 4to. 32098

Title from an English auctioneer's catalogue.

Historien der Königreiche Hispañien, Portugal vnd Aphrica. Teutsch durch A. Fürst. *München.* 1589. Folio. 32099

Partly relative to their American possessions.

Historique des événements qui se sont passés à la Basse-Terre ... depuis la révolution. *Guadeloupe, imp. de V. Bénard.* 1791. 8vo. 32100

Historisch-Geographische Beschreibung der in diesem Krieg von den Engländern eroberten französichen Antillischen Inseln, besonders von Guadaloupe und Martinique &c. ... *Stutgart bey Johann Benedict Mezler*, 1762. 8vo, pp. (8), 264. A., B., C.

Historisch-Geographische Beschreibung von America für Jünglinge. *Nürnberg: Johann Eberhard Zeh.* 1784. 12mo, pp. (8), 336, Index. 32102

This historical account of America is intended for juvenile readers.

Historisch-Statistische Notiz der Grozbrittannischen Colonien in America, mit politischen Anmerkungen, die gegenwärtigen Americanischen Unruhen betreffend. *Frankfurt und Leipzig.* 1776. 12mo, pp. 96. 32103

"It was upon information such as is contained in this rare book, that the Princes were induced to sell their Hessians to serve under Burgoyne and others in America in 1777."—STEVENS.

Historische Beschryving. *See* [Prevôt (*Abbé*)].

Historische und Geographische Beschreibung des an dem grossen Flusse Mississippi in Nord America gelegenen herrlichen Landes Louisiana; in welches die neu-aufgerichtete Frantzösische grosse Indianische Compagnie Colonien zu schicken angefangen; worbey zugleich einige Reflexionen über die weit-hinaus sehende Desseins gedachter Compagnie und des darüber entstandenen Actien-Handels eröffnet; auch über dieses noch einige curiose Beylagen so zu der Historie dieser Angelegenheit gehören mitgetheilet werden. *Leipziger Neu-Jahrs Messe.* 1720. 8vo, pp. (6), 84. Map of Louisiana, Portrait of J. Law. J.C.B. + Zweite Auflage. *Leipzig.* 1720. 8vo, pp. 102. Map and Portrait.

An historical and geographical description of Louisiana, "on the great river Mississippi," to which the newly organized, powerful "French Indian Company" had begun to send colonies. Together with sundry reflections on the far-reaching designs of that company and the stock-jobbing incidents thereto. It closes with a French squib in verse. Some copies contain an appendix: "Remarques über den Mississippischen Actien-Handel." *Frankfurt.* 1720. pp. 11.

Historische und geographische. *See* Nova Scotia.

Historische Betrachtungen der Englischen Amerikanischen Colonien. *Bonn.* 1779. 8vo. 32105

Historischer Abrisz der in Nord Amerika vorgefallenen Staats Veränderung. Vom Anfange des Jahrs 1774, bis den ersten Jenner 1778. Von M * * *, einem Amerikaner. Aus dem Französischen. *Bern, in der Hallerschen Buchhandlung.* 1779. 12mo, pp. xii, 351. 32106

Historischer Bericht von den sämmtlichen durch Engländer geschehenen Reisen um die Welt, und den neuesten, dabey gemachten Entdeckungen, in einem getreuen Auszuge aus der Seefahrer Tagebüchern. Aus dem Englischen. *Leipzig bey Junius.* 1775–80. 6 vols., 8vo. 32107

History and Description of Canada. *See* Vol. III., No. 10463.

History and Horrors of the Helderberg War, by a Continentaler. *Albany.* 1840. 8vo. B. 32108

The History and Lives of the most notorious Pirates and their crews, from Capt. Avery who first settled at Madagascar to Capt. John Gow and James Williams, his Lieutenant, who were hanged at Execution Dock, June 11, 1725, for Piracy & Murther, ... And in this edition continued to the present year 1720. Giving a more full and true account than any yet published, of all their Murthers, Piracies, Maroonings, Places of Refuge and Ways of

Living. The Third Edition. ... *London: Edward Midwinter.* 1729. 12mo, pp. (8), 132. J.C.B. + *London.* 1765. 12mo. + *London.* [n. d.] 12mo. 32109

The accounts of the proceedings of the Pirates in Newfoundland, Barbadoes, Jamaica, Virginia, the Bermudas, Guiney, Boston, Charlestown, Carolina, Philadelphia, Antigua, Florida, Havanna, New England, Rhode Island, and other parts of America, are curious and amusing.

History and Organization of the Catholic Institute in Cincinnati, O.—Geschichte und Organisation des Katholischen Instituts in Cincinnati, O. *Cincinnati, O.* 1860. 8vo. 32110

The | History and Philosophy | of | Earthquakes, | from the | Remotest to the Present Times: | collected | from the best Writers on the Subject. | With a particular account of | the Phænomena of the great one of November | the 1st, 1755, in Various Parts of the Globe. | By a Member of the Royal-Academy of Berlin. | *London* | *printed for J. Nourse.* | 1757. 8vo, pp. (4), 351. C. 32111

The History, Debates, and Proceedings of both Houses of Parliament, 1743 to 1774. [Followed by] Parliamentary Register, or History of the Proceedings and Debates of the House of Commons, 1774 to 1780. Together, 24 vols., 8vo. 32112

Contains the debates during the early period of the American war.

The History and Progress of the four Indian Kings to the Kingdom of England, etc. *London: Printed by A. Hinde.* 1710. pp. 8. 32113

Perhaps the same as *our* No. 25283, Vol. VI.

History, Articles of Faith, etc., of the Hanover Church. *Boston.* 1826. 12mo, pp. 24. 32114

The History, Manners and Customs, of the North American Indians. *Philadelphia: American Sunday School Union.* [n. d.] 24mo, pp. 245. 32115

The History of a Case of Discipline in the South Congregational Church, Brooklyn, L. I., with Result of Council. *New York.* 1854. 8vo. 32116

History of a Corporation of Servants, Discovered a few Years ago in the Interior Parts of South America, containing some very Surprising Events and Extraordinary Characters. *London: E. & C. Dilly.* MDCCLXV. 8vo, pp. 76. B. + *Glasgow.* 1765. 8vo. C.

The History of a Cotton Bale. *London: Griffith & Ferran.* 186–. Square 16mo. 32118

History of a French Louse; or the Spy of a New Species, in France and England; Containing a Description of the most remarkable Personages in those Kingdoms, giving a Key to the chief Events of the Year 1779, and those which are to happen in 1780. Translated from the Fourth Edition of the Revised and Corrected Paris Copy. *London: T. Beckett.* MDCCLXXIX. 8vo, pp. iv, 123. J.C.B. 32119

See "M. Rev.," LXII. 81. *See also* chapter XIV. for a curious dialogue between Monsieur Benjamin le Frank and his neighbor concerning Doctor Franklin. This is a version of "Histoire d'un pou françois," *our* No. 32029.

History of a Long War. *See* [Mather (Cotton)].

History of Agricultural Societies on the Modern Berkshire System, from 1807 to 1820. *Albany.* 1820. 8vo. 32120

A History of all the Engagements by Sea and Land, that Happened in America and Europe, and the East and West Indies, during the American Revolution, betwixt the English Alone, against the American and French, and the Spanish and Dutch Nations from the Battle of Lexington, April 19, 1775, to the Treaty of Peace in 1783. *Manchester: T. Harper.* 1787. 8vo, pp. (4), 436. 32121

"The authenticity and importance of this publication cannot be disputed, as the Actions are copied from the accounts given by the Secretaries of State and the Admiralty Board."—*Preface.*

The History and Description of America in the Turkish Language. *Printed at Constantinople by Ibraham Effendi in the year of the Hegira* 1142 [about 1729]. 4to. 4 Maps, 13 Plates.

This is believed to be the earliest book printed in Turkey with wood-engravings. Ibraham Effendi was the reviver of printing in Turkey, and this appears to be the first book of a popular nature that was printed. The engravings are curious, and quite distinct from anything produced in Western Europe. A copy is in the British Museum.

History of America. *See* Everett (E.), [Morse (J.)]

The History of America. In Two Books. *Philadelphia.* 1795. 16mo. Maps. 32123

History of American Missions to the Heathen, from their Commencement to the Present Time. *Worcester.* 1840. 8vo, pp. 726. A., P., S. 32124

The History of American Taxation, from the Year 1763, to the end of the last Session. In which is introduced an account of the Official Abilities of the following Ministers, and how far they have been concerned either in pursuing or receding from the

present scheme of Governing America. The Rt. Hon. Charles Townshend; the Hon. Mr. Grenville; Lord Rockingham; and Lord Chatham. With an account of the Act asserting the entireness of British Legislative Authority, By Edmund Burke, Esq., ... and delivered by him in a Speech in the House of Commons. Third Edition. *Dublin: John Exshaw.* MDCCLXXV. 8vo, pp. 98. 32125

The History of an Expedition. *See* Vol. II., No. 7211.

The History of an old fringed Petticoat; a Fragment: translated from the original MS. Greek of Democritus. With an Epistle and Dedication to Lord N——. *London: Blythe, &c.* 12mo. 32126

Tells against the Americans. *See* "M. Rev.," LIV. 156.

History of Andover. From its First Settlement. *Andover: Flagg & Gould.* 1829. 12mo, pp. 204. 32127

History of Antietam National Cemetery, Including a Descriptive List of all the Loyal Soldiers Buried Therein; together with the Ceremonies and Address on the Occasion of the Dedication of the Grounds, Sept. 17, 1867. *Baltimore: John W. Woods, Printer.* 1869. 8vo, pp. 202. Plates. 32128

The History of Banks: to which is added, a Demonstration on the Advantages and Necessity of Free Competition in the Business of Banking. *Boston.* 1837. 12mo, pp. 142. 32129

Includes an account of John Law's scheme, the United States banks, etc.

The History of Boston from 1630 to 1857. *Boston: F. C. Moore & Co.* 1857. 18mo, pp. 246. 32130

See also Vol. II., No. 6522.

History of Broome County, N. Y., from 1806 to 1867. *Syracuse.* 1867. 8vo. 32131

History of Caledonia. *See* Darien, Vol. V., No. 18506.

The History of Commodore Anson's Voyage round the World, at the Commencement of the late Spanish War. Performed in three Years and nine Months, viz., from September 1740 to June 1744. By a Midshipman on board the Centurion. *London: M. Cooper.* MDCCLXVII. 8vo, pp. 192. Portrait. + *London: A. Manson.* [n. d.] 32132

History of Congress. *See* Vol. IV., No. 15532.

The History of Defection in New-England ... . To which is now added An Address to the People of New-England. [*New York.* 1832.] pp. 92, 85. 32133

A Methodist piece. The address was first printed in 1817.

History of De Kalb County, Ill. *Chicago.* 1868. 8vo. Portrait. 32134

History of Democracy in the United States. By the Author of the Republic of the United States of America. Nos. I.–IV. *Boston.* [1852.] 8vo. 32135

History of Earthquakes, including those of Lima and Callao, in Peru. *London.* 1748. 8vo. 32136

A History of every Attempt at Resistance to the Federal Government. *New York: William E. Chapin.* 1861. 8vo, pp. 32.

A History of French Influence in the United States; to which is added an Exposition of a Congressional Caucus. *London.* 1812. + *Philadelphia.* 1812. 8vo, pp. 69. B., N., S. 32138

History of Jamaica, 1774. *See* [Long (Edward)].

An History of Jamaica & Barbadoes, with an Authentic Account of the Lives Lost, and the Damage Sustained in each Island, by the late Hurricanes. To which is prefixed, a Sermon, preached on the Melancholy Occasion, at St. Clements, Lombard Street. *London: Frys, Couchman & Collier.* 1781. 4to, pp. 49.

The History of Jewels, and of the Principal Riches of the East and West. Taken from the Relations of divers of the most famous Travellers of our Age. ... *London: H. Kemp.* 1671. 24mo, pp. (16), 128. C., P. 32140

Contains numerous particulars of the American mines and pearl fisheries.

The History of John Smith's Picture. *Cambridge.* 1858. pp. 15. 32141

Six copies only printed.

The History of Kamschatka. *See* Kracheninnikof (Stephan).

History of Maritime Discovery. *See* [Cooley (W. D.)]

The History of Maryland, to which are added brief Biographies of distinguished Statesmen, Philanthropists, Theologians, etc. Prepared for the Schools of Maryland. *Philadelphia: E. H. Butler & Co.* 1866. 16mo, pp. 164. C. 32142

History of my Friend. Shewing how he was Deprived of his Military Commission, etc. merely because a Great Man thought my Friend called him a Nincompoop!! *New York.* 1816. 8vo.

History of New England, 1654. *See* [Johnson (E.)]

History of North America, from the Discovery thereof: by Silvanus Americanus: *New Jersey, anno* 1761. 32144

Title from Faribault, No. 859.

The History of North America. Containing An Exact Account of their first Settlements; Their Situation, Climate, Soil, Produce, Beasts, Birds, Fishes, Commodities, Manufactures, Commerce, Religion, Charters, Laws, Governments, Cities, Towns, Ports, Rivers, Lakes, Mountains, and Fortifications. With The present State of the different Colonies; and A large Introduction. ... *London: Sold by Millar, Thomson, Jones, Davidson, Wilson, and Gardiner.* MDCCLXXVI. 12mo, pp. (4), 284. Map.

A capital book. The singular speech on page 82 was composed by Dr. Franklin.

History of North America; comprising, A Geographical and Statistical View of the United States, and of the British Canadian Possessions; including a great variety of Important Information on the Subject of Emigrating to that Country. ... *Leeds: Printed by Davies and Co.* 1820. 2 vols., 8vo, pp. iv, 498; (2), 458. 3 Plates, Maps. 32146

The History of North and South America, containing, An Account of the first Discoveries of the New World, the Customs, Genius, and Persons of the original Inhabitants, and a particular Description of the Air, Soil, natural Productions, Manufactures and Commerce of each Settlement. Including a Geographical, Commercial, and Historical Survey of the British Settlements, From the earliest Times to the present Period. With an Account of the West Indies and the American Islands. To which is added, An impartial Enquiry into the present American Disputes. *London: J. Whitaker.* 1776. 2 vols., 12mo, pp. (18), including Frontispiece, 7–276; (14), including Frontispiece, 5–280. C. 32147

First published in 16 parts

History of Our Own Times. *See* [Campbell (T.)], Vol. III.

History of Pennsylvania Hall. *See* [Webb (S.)]

History of Pirates. *New York: Printed by W. Bradford.* 1724.

Title from Watson's Annals, p. 20.

The History of Pompey the Little, or, the Life and Adventures of a Lap-dog. *London: M. Cooper.* MDCCLI. 12mo, pp. viii, 272. Plate. + The Second Edition. [*Ibid.*] 32149

Relates to American topics.

The History of Prime Ministers and Favourites in England, from the Conquest down to the Present Time, with reflections on the fatal Consequences of their Misconduct, &c. *London: J. Kearsley.* 1763. 8vo, pp. (2), 163. 32150

The History of Prince Lee Boo. To which is added the Life of Paul Cuffee, a Man of Colour. *Dublin: Printed by M. Goodwin.* 1818. 18mo, pp. 180. + *London: Printed by Dean & Munday.* [n. d.] 16mo. + Also some account of John Sackhouse, the Esquimaux. *Dublin.* 1822. 24mo, pp. 180. s. 32151

A History of Shipwrecks and Disasters at Sea, from the most Authentic Sources. *London: Whitaker, Treacher & Co.* MDCCCXXXIII. 2 vols., 18mo, pp. viii, 343; iv, 316. Plates. 32152

This is a translation, without acknowledgment, of Deperthes. *See our* Nos. 19620, 19621. It was afterwards reissued in 4 vols. with some additions.

History of Silk, Cotton, Linen, and other Fibrous Substances; including Observations on Spinning, Dyeing, and Weaving. *New-York: Harper & Brothers.* 1845. 8vo, pp. xxxi, (1), 464.

History of Spain and Portugal. *See* [Busk (M. M.)]

History of Temperance in Saratoga County, New-York. *Saratoga Springs.* 1855. 8vo. c. 32154

History, Proceedings, and Debates of the Fifth Session of the House of Commons, Fourteenth Parliament, 1779. [*London.*] 1779. 8vo. M. 32155

Important for the debates on American topics.

The History of the American Revolution, including an Impartial Examination of the Causes which produced that Important Event; and Monthly Register of the United States, from the Date of their Independence to the Present Time. Vol. the First. *Charleston, S. C.: Printed ... by Gabriel Manigault Bountetheau, ...* 1806. 8vo, pp. (10), 384, Contents, vii; Vol. II., No. I. pp. 24. c., s. 32156

No more published.

History of the American Revolution. *See* [Shepherd (T.)], [Snowden (R.)], [Wilson (S. T.)]

History of the American Troops during the Late War under Cols. Fenton and Campbell. 1829. 12mo. 32157

History of the American War of 1812, from the Commencement, until the Final Termination Thereof, on the Memorable Eighth of January, 1815, at New Orleans. ... Second Edition. *Philadelphia: Wm. McCarty.* 1816. 12mo, pp. 252. + [*Ibid.*] 1817. + Third Edition. [*Ibid.*] 12mo. 32158

History of the Old Second Division of the Army of the Cumberland. Commanders McCook, Till and Johnson. *Chicago: Church & Goodman.* 1864. 8vo. 32159

History of the Baptist Churches, composing the Sturbridge Association, from their Origin to 1843. *New York.* 1844. 24mo, pp. 54. 32160

History of the British Dominions in North America; from the First Discovery of that Vast Continent by Sebastian Cabot in 1497, to its present Glorious Establishment, as Confirmed by the Late Treaty of Peace in 1763. In Fourteen Books. *London: W. Strahan.* MDCCLXXIII. 4to, pp. (x), 297, 275. Map.

See "M. Rev.," XLVIII. 18. *See also* "Historical Magazine," I. 189, concerning the supposed authorship, where it is commended, but Mr. Rich calls it "a work of no great authority; probably a bookseller's speculation, in consequence of the interest which the affairs of America excited about this time." It was translated into German as:

Geschichte der Englischen Colonien in Nordamerika, von der ersten Entdeckung dieser Länder durch Sebastian Cabot, bis auf den Frieden 1763. Aus dem Englischen [von Anton Ernst Klausing]. *Leipzig: C. Fritsch.* 1775–76. 2 vols., 16mo, pp. (16), 452; (8), 424, (8). Map. B., C. 32162

History of the British Empire, from the Year 1765, to the end of 1783. Containing An Impartial History of the Origin, Progress, and Termination of the American Revolution. By a Society of Gentlemen. *Philadelphia: R. Campbell & Co.* M.DCC.-XCVIII. 2 vols., 8vo, pp. 475; 452, 59. Portraits of Washington and Franklin. C. + Second Edition. [*Ibid.*] 1803. 32163

These volumes contain a comprehensive history of the American Revolution. It was also issued as a "History of England, from the Revolution to the End of the American War and Peace of Versailles in 1783."

History of the Buccaneers. *See* [Exquemelin (J.)], Vol. VI.

The History of the Church of Malabar. With some Remarks upon ... the Christians of St. Thomas in the Indies ... Done out

of Portuguese into English, By Michael Geddes ... *London: S. Smith and B. Walford.* 1694. 8vo, pp. 443. 32164

The History of the Civil War. *See* [Hall (*Captain*)].

History of the Colonization. *See* [Barron (W.)], No. 3644*a*.

History of the Delaware and Iroquois Indians, Formerly inhabiting the Middle States. With Various Anecdotes illustrating their Manners and Customs. ... *Philadelphia: American Sunday School Union.* 1832. 8vo, pp. 153. Plate and Map. C.

History of the Discovery of America. *See* [Trumbull (H.)]

A History of the Division of the Presbyterian Church in the United States. By a Committee of the Synod of New York and New Jersey. *New York.* 1852. 12mo, pp. 278. P.

History of the Establishment and Progress of the Christian Religion in the Islands of the South Sea. With Preliminary Notices of the Islands, and of their Inhabitants. *Boston: Tappan & Dennett.* 1841. 16mo, pp. x, 387. Map. C. 32167

Included in Mr. Rich's "Bibliotheca Americana."

History of the Extra Session of Congress, convened in Washington, by Proclamation, on the Fourth of September and terminated on the Fourth of October, 1837. Embracing a faithful Abstract of the Important Currency Debates with which it was occupied, on the proposed measures of Financial Legislation: and an accurate table of the yeas and nays ... . *New York: L. Scott.* 1838. 8vo, pp. 105. C., S. 32168

History of the Federal and Democratic Parties in the United States, from their Origin to the Present Time. By a Citizen of Wayne County, Ind. *Richmond* [*Indiana*]. 1837. 8vo, pp. 56.

The History of the Garret, &c., &c. Translated from the Hieroglyphics of the Society: By a Member of the Order of the Blue-String. *Gotham* [*i. e. New York*]. 18mo, pp. 143. S.

A History of the Gift Book Business. *Boston.* 1859. 16mo, pp. 56. 32171

History of the Great Western Sanitary Fair (held at Cincinnati, December 23–31, 1863). *Cincinnati: C. F. Vent & Co.* [1864.] 8vo, pp. 578. Portrait. 32172

History of the Humane Society of Massachusetts; with List of Premiums. *Boston.* 1845. 8vo, pp. 95. 32173

History of the Indian Wars, 1812. *See* [Sanders (D. C.)]

A History of the Indian Wars with the First Settlers of the United States, to the Commencement of the Late War; together with an Appendix, not before added to this history, containing Interesting Accounts of the Battles Fought by Gen. Andrew Jackson. *Rochester (N. Y.): Printed by Edwin Scranton.* 1828. 12mo, pp. 196 [including Woodcut of King Philip]. c. 32174

History of the Islands of Cape Breton and St. Johns. *London.* 1670. 8vo. 32175

Title from a sale catalogue—probably incorrect.

History of ... Paper-Money. 8vo, pp. 20. *See* [Hart (A. M.)]

History of the Kingdoms and States of Asia, Africa and America. *London.* 1705. 8vo. 32176

The History of the late Minority, exhibiting the Conduct, Principles, and Views, of that Party dvring the Years 1762, 1763, 1764, and 1765. The Third Impression. *London: Printed in the Year* MDCCLXV; And Reprinted with some Additions in the Year MDCCLXVI. 8vo, pp. xii, 332. + The Fourth Impression. *London.* MDCCLXV. 8vo, pp. xii, 332. s. 32177

The first edition, which consisted of but twelve copies, was printed in 1765; the second, a very large one, in June, 1766; and the third, much larger, about the middle of the same month. The "Monthly Review," xxxiv. 482, calls it "An infammatory piece of party-work which hath engrossed a much greater share of public attention than it seems to have merited." The authors were John Almon and H. Cotes.

History of the Late Ecclesiastical Oppressions in New England and Vermont, &c. *Richmond.* 1799. 8vo. P., W. 32178

History of the Late War. *See* [McAfee (R. B.)], Rolt (*Mr.*)

The History of the Late War between the United States and Great Britain: containing a brief recapitulation of the events which led to the Declaration of War, its Progress, and an account of the various brilliant Land and Naval Victories, including the Battle of New Orleans. *Wheeling, Wis.* 1831. 18mo. + *New York.* 1832. 18mo. 32179

History of the Late War, or Annual Register of its Rise, Progress and Events in Europe, Asia, Africa and America. Illustrated with Heads, Plans, Maps and Charts. *Dublin.* 1774. 8vo. 32180

History of the Lives of the most notorious Pirates and their Crews. *J. Hodges on London Bridge.* 1740. 18mo. 32181

The History of the Lives and Bloody Exploits of the Most Noted Pirates, their Trials and Executions. *Hartford: S. Andrus.* 1835. 12mo. 32182

The History of the Little Frenchman and his Bank Notes. "Rags! Rags! Rags!" *Philadelphia: Edwad* [sic] *Earle.* 1815. 12mo, pp. 27. H. 32183

On the paper currency of the United States.

History of the Massacre at Indian Keys in Florida, by the Seminole Indians. *Philadelphia.* 1841. 8vo. 32184

The History of the Moravian Missions among the Indians in North-America, from its Commencement to the Present Time. With a Preliminary Account of the Indians. By a Member of the Brethren's Church. *London: T. Allman.* 1838. 16mo, pp. vi, 316. P. 32185

The History of the Nature of Excise Laws; with Some Account of the Excise on Snuff and Refined Sugar. *Philadelphia.* 1795. 8vo. P. 32186

History of the Negotiations in Reference to the Eastern and North Western Boundary of the United States in 1841. *New York.* 1841. 8vo. 32187

History of the New-England Emigrant Aid Company. With a Report on its future Operations. ... *Boston: Press of John Wilson and Son.* 1862. 8vo. 32188

A History of the New-York Kappa Lambda Conspiracy. *New-York.* MDCCCXXXIX. 8vo, pp. 32. N. 32189

A History of the New York National Guard; the Celebrated Seventh Regiment, from the day of its organization down to the present time .... *New York: Dinsmore & Company.* M.D.CCCL.IX. Small 4to, pp. 68. 32190

One number only issued.

History of the Origin and Progress of the Late War from its Commencement. *London.* 1764. 2 vols., 8vo. 32191

This is perhaps the original edition of the following:

The History of the Origin, Rise and Progress of the War in America between Great Britain and her Colonies, from its Commencement in the Year 1764, to the Time of General Gage's Arrival at Boston in 1774. *London, Printed. Boston, in the State of Massachusetts: Reprinted by Thomas and John Fleet* ... M,DCC,-LXXX. 8vo, pp. 90. [Continued as:] The History of the Rise

and Progress of the War in North-America, from the Time of General Gage's Arrival at Boston, in May, 1774. *London Printed. Boston, in the State of Massachusetts: Reprinted by Thomas and John Fleet* ... M,DCC,LXXX. 8vo, pp. 381, Appendix, 34. B.

"End of the first volume" are the last words in the book; whereas the previous volume of 90 pp. is in fact the first. The next title is a continuation.

The History of the War in America between Great Britain and her Colonies. Vol. II. *London Printed. Boston Re-printed by Thomas and John Fleet.* M,DCC,LXXX. 8vo, pp. 84, 4. B., BA.

This concludes the series, and is in fact Vol. III. A complete set is of extreme rarity. In this volume the history is continued to 1779.

The History of the New World, called America. *Dublin: R. Jackson.* [1776.] 24mo, pp. 180. C. 32194

The History of the Peace with France, and War with Holland, in the Year 1672 *et seq.* *London.* 1712. 8vo, pp. 71. M.

The History of the Pilgrims; or a Grandfather's Story of the First Settlers of New England. *Boston: Massachusetts Sabbath-School Union.* 1831. 16mo, pp. 142. Plate. C. 32196

History of the Pirates containing the Lives of those Noted Pirates, Misson, Bowen, Kidd, Tew, Halsey, White, and others, ... also, an Account of the Piracies and Cruelties of John Augur, Wm. Cunningham, Dennis Mackarthy, Wm. Dowling, and others, who were ... executed at Nassau, New Providence, December 10th, 1718; also a Correct Account of the Piracies in the West Indies and the Expedition of Commodore Porter. *Haverhill, Mass.* 1825. 12mo. + *Hartford: Silus Andrus.* 1834.

History of the Present War from its Commencement in 1756 to the End of the Campaign, 1760. *London.* 1761. 8vo.

Title from an English auction catalogue.

History of the Priesthood, from the Beginning of the World to the Present Time. [n. p. n. d.] 12mo, pp. 168. 32199

A Mormon work.

History of the Proceedings and Cruelties of the Court of Inquisition in Spain, Portugal, &c., with many remarkable Tryals and Sufferings. *London.* 1737. 12mo. Plates. 32200

Contains (pp. 199–236) an account of the examination of Louis Rame by the Inquisition of Mexico, for refusing to kneel to the host; after four years imprisonment he was sent in chains to Spain.

The History of the Raising of the first American Flag on the Capitol of Mexico. *Washington.* 1856. 32201

History of the Rebel Steam Ram "Atlanta," now on Exhibition in Philadelphia. [n. p.] 1863. 12mo. 32202

The History of the Reign of George the Third, King of Great-Britain &c. ... to which is prefixed, A Review of the late War. ... *London: For the Author.* MDCCLXX. 8vo, pp. (4), iv, 402, (1). B. 32203

History of the Revolution in Texas; particularly of the War of 1835 and 1836: together with the Latest Geographical, Statistical, and Topographical Accounts of the Country. *New York.* 1838. 12mo. C. 32204

History of the Revolution of the 18th Fructidor, Sept. 4th, 1797, and of the Deportations to Guiana in consequence of that Revolution, with Observations on that Colony and of the Negroes. *London.* 1800. 8vo. 32205

The History of the Rise and Fall of South Sea Stock, 1722.

History of the Rise, Progress and Destiny of the American Party. With a Review of the Letter of the Hc Henry A. Wise against the Know Nothings. *Philadelphia.* 12mo.

History of the Rise, Progress, and Suppression of Rebellious Insurrections. 1780. 8vo. 32208

History of the Sandwich Islands: with an Account of the American Mission established there in 1820. *Philadelphia: American Sunday School Union.* 1831. 16mo, pp. 197. Map. C.

The History of the Second Ten Years of the Reign of George the Third, King of Great Britain, &c. From the Conclusion of the Third Session of the Thirteenth Parliament, in 1770, to the End of the Last Session of the Fourteenth Parliament of Great Britain, in 1780. *London: Evans.* 1782. 8vo, pp. 463.

"The most important part of this work is that which relates to the commencement and prosecution of the war with America. The author aims at impartiality, and no where discovers the zeal of a partizan. He is neither a determined Whig nor a pertinacious Tory, but seems to have made it a rule to steer a middle course. This volume is intended as a continuation to the history of the first ten years of the reign of George III., written apparently by a different author."—RICH, I. 303.

History of the Sioux or Dakota Indian Mission. *Boston: Massachusetts Sabbath School Society.* 1841. 18mo, pp. 94. Plate. C.

History of the 16th Regiment Pennsylvania Cavalry, for the Year ending October 31st, 1863. Commanded by Colonel John Irvin Gregg, of Centre Co., Pa. *Philadelphia: King & Baird.* 1864. 8vo, pp. 44. 32212

History of the Southern Iowa Soldiers' Fair, at Burlington, Iowa, from September 26 to October 1, 1864. *Burlington (Iowa): Hawke Eye Press.* 1865. 8vo, pp. 14. 32213

History of the Spirit Lake Massacre: 8th March 1857, and of Miss Abigail Gardiner's three Months Captivity among the Indians according to her own account, as given to L. P. Lee. *New Britain, Ct.* 1857. 8vo, pp. 48. 32214

A History of the Steamboat Case, lately discussed by Counsel before the Legislature of New Jersey, in a Letter to a Gentleman at Washington. *Trenton.* 1815. 8vo, pp. 52. N. 32215

History of the Strange Sounds, or Rappings, heard in Rochester and Western New York, and usually called, The Mysterious Noises, which are supposed by many to be Communications from the Spirit World. *Rochester.* 1850. 12mo, pp. 80. 32216

History of the Temperance Reform in America. *Albany.* 1833. 8vo. 32217

History of the United States, from their First Settlement as Colonies, to the Close of the War with Great Britain, in 1815. *New-York: C. Wiley.* 1825. 12mo, pp. (4), 337. c. + *London: John Miller.* 1826. 8vo, pp. (4), 467. 32218

History of the United States. *See* [Callender (J. T.)], [Fergus (H.)], [Hale (S.)], [Prentiss (C.)]

History of the United States, compiled from American and other sources. *London.* 1834. Imp. 8vo. 32219

History of the United States, and Biography of the Signers of the Declaration of Independence. To which will be added the History of the Southern Rebellion. *Boston: S. Walker.* [n. d.] 4to. Plates. 32220

This is Hinton's United States with a new title and some additions.

History of the United States. [n. p. n. d.] 64mo, pp. 160.

History of the United States from their First Settlement. For the Use of Schools. *New York.* 1838. 18mo. 32222

The History of the War between the United States and Great Britain, which commenced in June, 1812, and closed in February, 1815; containing Correspondence which passed between the two Governments, &c., compiled chiefly from Public Documents. With an Appendix, &c. *Hartford.* 1815. 12mo. + *New York.* 1815. 12mo. + Third Edition. *Philadelphia.* 1817. 12mo.

History of the War between the United States and Mexico. *Philadelphia: Zieber & Co.* 1847. 8vo, pp. 168. 8 Plates. C.

History of the War between the United States and Tripoli, and other Barbary Powers ... *Printed at the Salem Gazette Office.* 1806. 12mo, pp. 144. P., W. 32225

The | History | of the | War in America, | between | Great Britain | and | her Colonies, | from | Its Commencement to the end of the Year 1778. | In which its Origin, Progress, and Operations are | faithfully related, together with Anecdotes and Characters | of the different Commanders, and Accounts of such | Personages in Congress as have distinguished themselves | during the Contest. | To which is added, | A Collection of Interesting and Authentic Papers | tending to elucidate the History. | In Two Volumes. | *Dublin: Printed for the Company of Booksellers.* M,DCC,LXXIX. 3 vols., 8vo, pp. (1), vi, v, 399; Map and folded Table, 21¾ × 17¾; 427, (4). H. Vol. III. M,DCC,LXXXV. pp. (4). xii, 432. C.

"After part of the first chapter of Part II. of this work was printed, the author appears to have changed his mind, and commences anew with another chapter I. and a new paging, leaving the unfinished chapter, apparently to avoid the necessity of reprinting the sheet."—RICH, I. 273; but of this part there was a reissue radically different, and Horatio Rogers, of Providence, R. I., informs me that "in fact the reissue is not divided into parts at all. In it the whole of the first part is omitted bodily and chapter I. of the reissued volume is what is called chapter I. of Part II. of the old issue, save that the first three pages of chapter I. of Part II. are omitted and two new pages are substituted, both issues becoming alike in the third line from the bottom of page 2, the paging in the old issue having a page 2* as well as a page 2." The third volume, which continues the history to 1783, was a subsequent publication, and is seldom found with the other two. At page 267 begins an Appendix of State papers. The folded table, giving the names and rank of the killed, wounded, and missing of the British forces at the battles of Concord and Bunkerhill, is frequently wanting. Lowndes attributes the work to P. Gordon.

A History of the War with America, France, Spain and Holland. Begun in the Year 1775 and ended in 1783. *London.* 1787. 8vo. 32227

History of the Western World. *See* [Fergus (H.)], Vol. VI.

The History of the Works of the Learned. *London.* 1699. 4to. 32228

Contains a discussion, whether California be an island.

History of Witches and Wizards; giving a true account of all their Tryals in England, Scotland, Sweedland, France, and New England. *London.* [n. d.] 12mo. 32229

History, Resources, and Prospects of the Saginaw Valley ... . [*East Saginaw.* 1862.] 8vo, pp. 15. H. 32230

A Hit at Banking. By Banquo. *Richmond.* 1841. N. 32231

HITCHCOCK (A.) The Trial of Alpheus Hitchcock ... for the Murder of his Wife ... County of Madison [N. Y.], July, 1807. Reported by George Richards, Junior. *Utica: George Richards, Junior.* 1807. 8vo, pp. 50, (1). BA. 32232

HITCHCOCK (B. W.) Hitchcock's Chronological Record of the American Civil War ... from November 8th, 1860, to June 3d, 1865; also a Complete List of Vessels captured by the Confederate Navy. *New York: Benjamin W. Hitchcock.* 1866. 8vo, pp. 566. + [*Ibid.*] 1868. 8vo, pp. (2), 566. Portrait. B.

HITCHCOCK (C.) ... A Discourse ... before the Ancient and Honorable Artillery Company, June 7, 1841, being the CCIIId Anniversary. By Calvin Hitchcock ... . *Boston: Press of J. Howe.* 1841. 8vo, pp. 21. B., H., S. 32234

HITCHCOCK. A Sermon ... at the Funeral of Mrs. Joanna Strong ... Dec. 26, 1845. By Rev. Calvin Hitchcock, D.D. ... *Gilmanton: Printed by Alfred Prescott.* 1848. 8vo, pp. 15. H.

Also: ... A Sermon, ... Sharon, June 11, 1828, before the Norfolk County Education Society. ... *Boston: Printed by Crocker and Brewster.* 1828. 8vo, pp. 32. B., S.

HITCHCOCK (C. H.) *See* New Hampshire-Geology.

HITCHCOCK (D.) The Knight and Quack: or, a Looking-Glass for Impostors in Philosophy, Physic and Government, an Allegorical Poem. By David Hitchcock. *Hudson.* 1805. 4to, pp. 27. 32236

HITCHCOCK. Poems. By David Hitchcock. With a Sketch of the Author's Life. 1805. 12mo. 32237

HITCHCOCK. The Poetical Works of David Hitchcock ... . *Boston: Etheridge and Bliss.* 1806. 12mo, pp. 164. B., BA., H.

HITCHCOCK. The Social Monitor; or, a Series of Poems, on Some of the most Important and Interesting Subjects. By David Hitchcock ... . *Stockbridge.* 1812. 12mo. + Second Edition. *New York: Gould, Banks & Gould.* 1814. 12mo, pp. 204. BA.

Also: ... Address before the Great Barrington Branch of the Washington Benevolent Society, April 21, 1812. ... 8vo, pp. 15. N.—Poetical Dictionary; or, Popular Terms Illustrated in Rhyme, etc. ... *Lenox*. 1808. 12mo. N.—The Shade of Plato: or, a Defence of Religion, Morality & Government: a Poem, etc. ... *Hudson*. 1805. 12mo, pp. 107. BA., H., N.

HITCHCOCK (D. K.) Remarks of Hon. David K. Hitchcock, in the Massachusetts Senate, on the Pay of the Chaplains, March 19th, 1855. *Boston: Printed by Stacy & Richardson*. 1855. 12mo, pp. 11. BA., H., M. 32240

HITCHCOCK (E.) An Attempt to Discriminate and Describe the Animals that made the Fossil Footmarks of the United States, and especially of New England. By Edward Hitchcock. *Boston*. 1848. 4to. 24 Plates. 32241

Also forms "Memoirs of American Academy of Arts and Sciences," Vol. III., New Series.

HITCHCOCK. A Catalogue of Plants growing without Cultivation in the Vicinity of Amherst College. By Edward Hitchcock ... . *Amherst: J. S. and C. Adams, and Co., Printers*. 1829. 8vo, pp. 64. BA., H., W. 32242

HITCHCOCK. Catalogue of the Animals and Plants of Massachusetts. *Amherst: J. S. & C. Adams*. 1835. 8vo, pp. 142. A., C. + Second Edition. Corrected and Enlarged. *Amherst*. 1835. 8vo. W. 32243

Contents: Land and fresh water shells. From the second edition of the Report on the Geology, etc.

HITCHCOCK. Geology. *See* Massachusetts, *also* Vermont.

HITCHCOCK. Ichnology of New England. A Report on the Sandstone of the Connecticut Valley, especially its Fossil Footmarks, made to the Government of the Commonwealth of Massachusetts. By Edward Hitchcock ... . *Boston: William White, Printer*. 1858. 4to, pp. xii, 220. 60 Plates. B., BA. + Supplement ... 1863. *Boston: Wright & Potter, State Printers*. 1865. 4to, pp. 96. 20 Plates. C. 32244

Some copies have the imprint, *Boston: Phillips, Sampson & Co.* 1858.

HITCHCOCK. The Inseparable Trio. A Sermon, ... before His Excellency ... at the Annual Election ... January 2d, 1850. By Edward Hitchcock, D.D. ... *Boston: Dutton and Wentworth*. 1850. 8vo, pp. 45. BA., M. 32245

HITCHCOCK. Outline of the Geology of the Globe, and of the United States in Particular; with two Geological Maps, and

Sketches of Characteristic American Fossils. By Edward Hitchcock, D.D. ... *Boston*. 1853. 8vo. + *Amherst*. 1853. 12mo, pp. 136. 6 Plates. B. + Second Edition. *Boston: Phillips, Sampson & Company*. 1854. 8vo, pp. 136. 2 Maps, 6 Plates. P. + Third Edition. [*Ibid.*] 1856. H. 32246

HITCHCOCK. The Power of Christian Benevolence ... in the Life ... of Mary Lyon. Compiled by Edward Hitchcock, D.D. ... *Northampton: Hopkins, Bridgman, and Company*. 1851. 8vo, pp. viii, 486. Portrait. B., BA. + Second Edition. [*Ibid.*] H.

HITCHCOCK. Reminiscences of Amherst College, Historical, Scientific, Biographical, and Autobiographical: Also, of Other and Wider Life Experiences. With Four Plates and a Geological Map. By Edward Hitchcock ... . *Northampton: Bridgman & Childs*. 1863. 12mo, pp. vii, (1), 412. Portrait. B., H., C.

HITCHCOCK. Sketch of the Scenery of Massachusetts. From Geological Report of Prof. Hitchcock. *Northampton*. 1842. 4to.

HITCHCOCK. A Sketch of the Geology, Mineralogy and Topography of the Connecticut [River] ... By Rev. Edward Hitchcock ... . *New Haven: J. Converse*. 1823. 8vo, pp. iv, 154. Map, 2 Plates. H. 32250

Also: ... An Address ... before the Hampshire, Franklin & Hampden Agricultural Society. ... *Amherst: J. S. and C. Adams, Printers*. 1827. 8vo, pp. 24. B., W.— ... An Address ... before the Mechanical Association in Andover Theological Seminary, Sept. 21, 1830. ... *Amherst: J. S. and C. Adams*. 1831. 12mo, pp. 36. H., W. —Highest Use of Learning: An Address ... at his Inauguration to the Presidency of Amherst College. ... *Amherst: J. S. and C. Adams, Printers*. 1845. 8vo, pp. 51. — ... A Discourse ... Nov. 27, 1828, at the Funeral of Mrs. Fidelia Lord ... . *Amherst: J. S. & C. Adams, Printers*. 1829. 8vo, pp. 19. H.— ... A Discourse, ... before the Berkshire Medical Institution. ... *Pittsfield: Printed by Phinehas Allen*. 1823. 8vo, pp. 32. B.—Elementary Geology. ... *Amherst*. 1840. 12mo. + Eighth Edition. *New York: M. H. Newman & Co*. 1847. 12mo, pp. 361. 2 Maps. + [Another] Eighth Edition. *New York: Newman and Ivison*. 1853. 12mo, pp. 361. B. + Thirtieth Edition. *New York: Ivison & Phinney*. 1855. 12mo, pp. 424. 2 Maps. —An Essay on Temperance. Addressed particularly to Students, and the Young Men of America. ... *Amherst*. 1830. 18mo. + Second Edition. *Amherst: J. S. and C. Adams*. 1830. 18mo, pp. 36. H.—First Anniversary Address before the Association of American Geologists, at their Second Annual Meeting in Philadelphia, April 5, 1841. ... *New Haven: Printed by B. L. Hamlen*. 1841. 8vo, pp. 48. C.—History of a Zoological Temperance Convention. Held in Central Africa, in 1847. ... *Northampton*. 1850. 16mo. Plates + *Northampton: Hopkins, Bridgman & Co*. 1854. 16mo, pp. 160. Plates. B. + *Boston: N. Noyes*. 1855. 16mo, pp. 160. C.— Retrospection. A Sermon delivered in the Collegiate Institution, Amherst, May 13, 1823. *Northampton*. 1823. 8vo, pp. 24.— ... A Sermon ... at the Installation of Rev. Flavel Griswold ... December 3, 1828. ... *Amherst: J. S. and C. Adams, Printers*. 1829. 8vo, pp. 31. BA.— ... The Twelfth Anniversary Address before the Mount Holyoke Female Seminary, August First, MDCCCXLIX. ... *Amherst: J. S. & C. Adams, Printers*. 1849. 8vo, pp. 37. H.

HITCHCOCK (E.) A Discourse on the Causes of National Prosperity, illustrated by Ancient and modern History, exemplified in the late American Revolution. Addressed to the Society of the Cincinnati, in the State of Rhode-Island, at their Annual Meeting at East-Greenwich, July 4, 1786. By Enos Hitchcock, A.M. Of Providence. ... *Providence: Printed by Bennett Wheeler.* [1786.] 8vo, pp. 28. BA., H., M., W. 32251

HITCHCOCK. A Discourse delivered at the Dedication of the New Congregational Meetinghouse in Providence; and also, at the Westparish in Brookfield, November 10, 1795, on a like occasion. By Enos Hitchcock, D.D. ... *From the press of Rice & Waldo, Brookfield, Massachusetts:* 1795. 8vo, pp. 17. BA., W.

HITCHCOCK. A Discourse, on the Dignity and Excellence of the Human Character; Illustrated in the Life of General George Washington ... delivered February 22, 1800, ... in Providence ... By Enos Hitchcock, D.D. ... *Providence: Printed by John Carter, Jun.* 1800. 8vo, pp. 35. BA., H. 32253

HITCHCOCK. The Farmer's Friend, or the History of Mr. Charles Worthy, Who, from being a poor Orphan, rose, through Various Scenes of Distress and Misfortune, to Wealth, and Eminence, by Industry, Economy, and Good Conduct. Interspersed with many Useful and Entertaining Narratives. Suited to please the Fancy, improve the Understanding, and mend the Heart, By Enos Hitchcock, D.D. *Boston: I. Thomas and E. T. Andrews.* MDCCXCIII. 12mo, pp. 271. S., W. 32254

HITCHCOCK. Memoirs of the Bloomsgrove Family. In a Series of Letters to a respectable Citizen of Philadelphia. Containing Sentiments on a Mode of Domestic Education, suited to the present State of Society, Government, and Manners, in the United States of America: And on the Dignity and Importance of the Female Character, ... By Enos Hitchcock, D.D. *Boston: Printed by Thomas and Andrews.* MDCCXC. 2 vols., 12mo, pp. 299; 300. B., BA., H. 32255

HITCHCOCK. An Oration: Delivered July 4, 1788, at ... Providence, in Celebration of the Anniversary of American Independence, and of the Accession of Nine States to the Federal Constitution. By Enos Hitchcock, A.M. *Providence: Printed by Bennett Wheeler.* [n. d.] 8vo, pp. 24. B., H. 32256

HITCHCOCK. An Oration, in Commemoration of the Independence of the United States of America. ... Providence, July 4th, 1793. *Printed by J. Carter.* [1793.] 8vo, pp. 19. BA.

Also: A Discourse on Education: ... at ... Providence, November 16, 1785. ... *Providence: Printed by Bennett Wheeler.* [n. d.] 4to, pp. 16. H.—A Discourse ... at the Ordination of the Rev. Abel Flint to ... a Christian Church at Hartford, April 20th, 1791. ... *Hartford: Printed by Elisha Babcock.* M,DCC,XCI. 8vo, pp. 23. H.—A Discourse delivered at the Ordination of the Reverend Jonathan Gould, ... at Standish, September 18, 1793. ... *Portland: Printed by Benjamin Titcomb, Jun.* [1793.] 4to, pp. 22. BA.—A Funeral Sermon, occasioned by the Death of Mrs. Sarah Bowen, consort of the Hon. Jabez Bowen, Esq., who died March 17, 1800 ... . *Providence: Printed by John Carter, Jun.* 1800. 8vo, pp. 24. H.—A New-Year's Sermon; delivered at Providence, January 1, 1797. ... *Providence: Printed by Carter and Wilkinson.* 1797. 8vo, pp. 12. W.—A Sermon, delivered at Wrentham, at the Ordination of the Rev. Elisha Fisk, June the 12th, 1799. ... *Providence: Printed by Bennett Wheeler.* 1799. 8vo, pp. 28. H., N.

HITCHCOCK (G.) Natural Religion aided by Revelation and perfected in Christianity. A Discourse ... in the Chapel of the University at Cambridge, ... September 1, 1779. At the Lecture founded by the Hon. Paul Dudley, Esq. By Gad. Hitchcock ... . *Boston: Printed by T. & J. Fleet.* M,DCC,LXXIV. 8vo, pp. 32. BA., H. 32258

HITCHCOCK. A Sermon ... in the 2d Precinct in Pembroke, N. E. before a Company voluntarily formed, for the Revival of Military Skill, &c., October 10, 1757. *Boston: Printed by Edes and Gill.* M,DCC,LVII. 8vo, pp. 23. BA., H. 32259

HITCHCOCK. A Sermon ... before ... Thomas Gage, Esq; Governor ... of the Province of the Massachusetts-Bay in New-England, May 25th, 1774. ... *Boston: Printed by Edes and Gill.* M,DCC,LXXIV. 8vo, pp. 56. B., BA., H., M. 32260

HITCHCOCK. A Sermon ... at Plymouth December 22d, 1774. ... The Anniversary Thanksgiving, in Commemoration of the first Landing of our New-England Ancestors in that Place, Anno Dom. 1620. *Boston: Printed by Edes and Gill.* M,DCC,LXXV. 8vo, pp. 44. BA., W. 32261

Also: A Sermon, ... at the Ordination of the Reverend Mr. Enos Hitchcock ... in Beverly, ... May 1st, 1771. ... *Salem: Printed by Samuel Hall.* MDCCLXXI. 8vo, pp. 31.

HITCHCOCK (G.) Address delivered at Hanson, Mass., before the School Dames, their Pupils, &c., September, 1827. By Gad. Hitchcock, A.M. *Hingham.* 1828. 8vo, pp. 19. M. 32262

HITCHCOCK (H. L.) God acknowledged in the Nation's Bereavement. A Sermon delivered in Hudson, Ohio, on the day of the Obsequies of Abraham Lincoln, April 19, 1865. By Henry L. Hitchcock. *Cleveland: Fairbanks, Benedict & Co., Printers.* 1865. 8vo, pp. 23. 32263

Also: ... A Sermon ... at the Funeral of Rev. James Rowland. ... *Columbus.* 1854. 8vo, pp. 22. H.

HITCHCOCK (P.) Loyalty to the Government. Speech of Hon. Peter Hitchcock, of Geauga, in the Ohio Senate, March 4, 1863, on the Loyalty Resolutions of Mr. Welsh. [n. p. n. d.] 8vo, pp. 10. 32264

HITCHCOCK (R.) Funeral Oration on the Death of Mr. Elizur Belden, of Wethersfield, June 8, 1786. By Reuben Hitchcock. *New Haven.* 1786. 8vo, pp. 22. 32265

HITCHCOCK (R. D.) A Eulogy on Daniel Webster, delivered before the Students of Bowdoin College, ... Nov. 12th, 1852. By Roswell D. Hitchcock ... . *Brunswick: Printed by J. Griffin.* 1852. 8vo, pp. 44. B., BA. 32266

HITCHCOCK. Our National Sin: A Sermon, Preached on the Day of the National Fast, September 26, 1861, in ... New York City. By Rev. Roswell D. Hitchcock, D.D., ... *New York: Baker & Godwin, Printers.* 1861. 8vo, pp. 24. 32267

HITCHCOCK. A Sermon delivered at the Dedication of the New Chapel of Bowdoin College, Thursday, June 7, 1855. By Rev. Roswell D. Hitchcock ... . *Brunswick: George T. Barrett.* 1855. 8vo, pp. 24. H. 32268

HITCHCOCK. Thanksgiving for Victories. A Discourse delivered in Plymouth Church, Brooklyn, September 11, 1864. By Rev. Roswell D. Hitchcock. *New York: J. A. Gray & Green.* 1864. 8vo, pp. 7. 32269

Also: Chronological Record of the American Civil War. ... *New York.* 1866.—The Laws of Civilization. The Substance of an Address delivered on Several Occasions during ... 1860. ... *New-York: John A. Gray, Printer.* 1860. 8vo, pp. 24.—The Charge and Inaugural Address delivered on Occasion of the Induction of the Rev. Roswell D. Hitchcock, D.D. into the Washburn Professorship of Church Histoy, in the Union Theological Seminary, New York, ... May 6, 1856. ... *New York: J. F. Trow, Printer.* 1856. 8vo, pp. 48. B.

HITTELL (J. S.) Nineteenth Anniversary Oration before the Corporate Society of the California Pioneer Association. By Hon. John S. Hittell. *San Francisco.* 1869. 8vo. 32270

HITTELL. Mining in the Pacific States of North America. By John S. Hittell. *San Francisco: H. H. Bancroft and Company.* 1861. 12mo, pp. 224. BA. + 1862. C., S. 32271

HITTELL. The Resources of California: comprising Agriculture, Mining, Geography, Climate, Commerce, &c., and the Past and Future Development of the State. By John S. Hittell.

New York. 1863. 8vo. C. + Second Edition, with an Appendix on Oregon and Washington Territory. *San Francisco: A. Roman and Company.* 1866. 12mo, pp. xvi, 494. B., BA. + Third Edition. [*Ibid.*] 1867. 12mo, pp. xv, xvi, 462. C. + Fourth Revised Edition. *San Francisco and New York: A. Roman & Co.* 12mo. + Fifth Edition, with an Appendix on Oregon, Nevada, and Washington Territory. [*Ibid.*] 1869. 12mo, pp. xxiv, 504. C. 32272

[HITTELL.] The Resources of Vallejo: containing a Statement of the great Natural Advantages of the Place, showing that it is the most convenient Seaport, the safest Harbor, the natural Railway Centre, and the best Manufacturing Site, with a prospect of becoming the Commercial and Financial Metropolis of California. [*Vallejo:*] *Solano County Advertiser Office.* 1869. 8vo, pp. (2), 72. 2 Maps. C. 32273

HITTELL. Yosemite: its Wonders and its Beauties. By John S. Hittell. *San Francisco: H. H. Bancroft & Co.* 1868. 12mo, pp. 59. Map and 20 Photographic Plates. C. 32274

HITTELL (T. H.) The Adventures of James Capen Adams, Mountaineer and Grizzly Bear Hunter, of California. By Theodore H. Hittell. Illustrated. *Boston: Crosby, Nichols, Lee and Company.* 1860. 12mo, pp. 378. H. + [*Ibid.*] 1861. B., P.

HITTELL. The General Laws of the State of California, from 1850 to 1864 inclusive; being a Compilation of all Acts of a general nature now in force, with full references, etc. By Theodore H. Hittell. *San Francisco.* 1866. 2 vols., rl. 8vo, pp. 1186. 32276

The Hive ... March 11th, 1826. 8vo, pp. 96. 32277

The Hive; or a Collection of Thoughts on Civil, Moral, Sentimental and Religious Subjects. ... *Worcester: Press of Isaiah Thomas, Jun.* 1795. 12mo, pp. 252. B. + *Worcester: Press of Thomas, Son and Thomas.* MDCCXCVI. 12mo, pp. 227. H.

The Hive; a Collection of Thoughts from 100 Writers. *Philadelphia.* 1796. 12mo. 32279

HL (J. D.) *See* H[er]l[ein], No. 31495.

[HOADLEY (B.)] An Enquiry into the Reasons of the Conduct of Great Britain. With Relation to the present State of Affairs in Europe. *London.* 1727. 8vo, pp. 112. S. + Pub-

lished (here) for the Information of the Inhabitants of New-England. *Boston.* 1727. 8vo, pp. 103. B. 32280

Partly on the commerce with America. Also: A Defence of the Enquiry ... &c., occasioned by the paper ... in the Craftsman, Jan. 4, 1728–9. ... *London.* 1729. 8vo, pp. 40. S.

HOADLY (C. J.) *See* Connecticut, Vol. IV., *also* New Haven, *and* Historical Magazine, I. 191.

HOADLY (Loammi I.) An Address, delivered at the Union Celebration of Independence at Sutton, Mass. July 5, 1824. By L. Ives Hoadly ... *Worcester: William Manning, Printer.* [n. d.] 8vo, pp. 19. BA., W. 32281

HOAG (J.) Journal of the Life of Joseph Hoag, an eminent Minister of the Gospel, in the Society of Friends. *Auburn: Knapp and Peck, Printers.* 1861. 8vo, pp. 396. 32282

HOAG. Journal of the Life of Joseph Hoag, containing his Remarkable Vision. *London: A. W. Bennett.* 1862. Post 8vo, pp. xix, 381. 32283

A record of labors and wanderings, and a testimony against the doctrines propagated among the Quakers by Elias Hicks and Joseph John Gurney.

HOAGLAND (C. C.) Gleanings for the History of the Protestant Reformed Dutch Church, of Harlingen, New Jersey. By Christopher C. Hoagland. *Somerville, N. J.: S. L. B. Baldwin, Printer.* 1847. 8vo, pp. 15. B., S. 32284

HOAR (Ebenezer Rockwood). Charge to the Grand Jury, at the July Term of the Municipal Court, in Boston, 1854. By E. R. Hoar ... . *Boston: Little, Brown & Company.* 1854. 8vo, pp. 22. B., BA. 32285

HOAR (L.) The Sting of Death | and | Death Unstung | Delivered in two | Sermons | In which is shewed | the Misery of the Death of those that Dye in their Sins, & out | of Christ, and the Blessedness of theirs that Dye in the Lord. | Preached on the occasion of the Death of the truly noble and virtuous | The Lady Mildmay. | By Leonard Hoar, M.D. | Sometime Preacher of God's Word in Wansstead. | ... | *Boston: Printed by John Foster.* 1680. Sm. 4to, pp. (8), 24. 32286

A rare and very early Boston imprint. The Epistle Dedicatory is signed by Josiah Flint of Dorchester.

HOAR (Samuel). Remarks ... on the Resolutions [Abolition of Slavery in the District of Columbia,] Introduced by Mr.

Jarvis, ... and Mr. Wise, ... delivered ... January 21, 1836. *Washington.* 1836. 8vo, pp. 13. BA. 32287

Also: Address at Fitchburg, Mass. ... [n. p. n. d.] s.—Report, Resolves concerning the Treatment of Samuel Hoar by South-Carolina; Declaration. ... *Boston.* 1845. 8vo, pp. 13. s.

HOARE (P.) Memoirs of Granville Sharp, Esq. Composed from his own Manuscripts, and other Authentic Documents ... . By Prince Hoare. ... *London: Henry Colburn and Co.* 1820. 4to, pp. xxxii, 324, xxxiii. B. + Second Edition. *London.* 1828. 2 vols., 8vo. C. 32288

See "M. Rev.," xciv. 51. Sharp was originally in the ordnance service, but resigned his place on account of the American War. He was intimate with most of the leading men of the day in America, with whom his correspondence is extensive. His exertions in behalf of the negro race are well known.

HOBART (A.) An Historical Sketch of Abington, Plymouth County, Massachusetts. With an Appendix. By Aaron Hobart. *Boston: Printed by Samuel N. Dickinson.* 1839. 8vo, pp. 176. A.

HOBART (B.) History of the Town of Abington, Plymouth County, Massachusetts, from its first Settlement. By Benjamin Hobart, A.M. *Boston: T. H. Carter and Son.* 1866. 12mo, pp. xix, (1), 453. Portrait and Plates. B. 32290

HOBART (B.) Oration at Abington [Mass.], July 4, 1805. By Benjamin Hobart. *Boston.* 1805. 8vo. 32291

HOBART (J.) A Confession of Faith and Covenant adopted by the Church of Christ in Berlin. *New Bedford.* 1810. 8vo, pp. 8. 32292

[HOBART (John Henry).] The Charter of the Corporation of Trinity Church defended against the Attacks of a late Pamphlet. Believed to be by Bishop Hobart. Reprinted from the original, published A. D. 1813. *New York: James A. Sparks.* 1846. 8vo, pp. 21. B., H. 32293

HOBART. Letter to the Vestry of Trinity Church, ... in Answer to a Pamphlet, entitled "A Solemn Appeal to the Church," by the Rev. Cave Jones. ... [With] Appendix, by ... Rev. T. Y. How. *New York: E. Sargeant.* 1811. 8vo, pp. (2), 113, 20. B., BA., H., M., N., W. 32294

HOBART. The Origin, the General Character, and the Present Situation of the Protestant Episcopal Church in the United States of America—A Sermon ... May 18th, A.D. 1814. ...

Opening of the General Convention ... and of the Consecration of ... Bishop Moore, of Virginia. *Philadelphia: Bradford and Inskeep.* 1814. 8vo, pp. 38. BA., N. + Second Edition. *New York.* 1814. 8vo, pp. 29. BA. 32295

HOBART. A Pastoral Letter to the Laity of the Protestant Episcopal Church in the State of New-York, on the Subject of Bible and Common Prayer Book Societies. *New-York: Printed by T. and J. Swords.* 1815. 8vo, pp. 24. BA. 32296

This Pastoral produced a controversy concerning such societies, which was carried on with some warmth. We content ourselves with enumerating: "Strictures on a Pastoral Letter ... on Bible ... Societies, of Bishop Hobart. By a Layman." *New-York: Van Winkle and Wiley.* 1815. 8vo, pp. 19. B., BA., S. — "An Answer to Bishop Hobart's Pastoral Letter on the subject of Bible and Common Prayer-Book Societies. By an Episcopalian." ... *New-York: Whiting & Watson.* 1815. 8vo, pp. 16. To which "Answer," Hobart replied in an anonymous tract entitled: "Reply to 'An Answer' ... By another Episcopalian." *New-York: Printed by T. and J. Swords.* 1815. 8vo, pp. 33. B., BA.

HOBART. The Posthumous Works of ... John Henry Hobart ... With a Memoir of his Life, by the Rev. William Berrian. ... *New-York: Swords, Stanford, and Co.* 1833–32. 3 vols., 8vo, pp. (4), 423, Portrait; viii, 521; viii, 502. H. 32297

[HOBART.] Remarks on the Hon. John Jay's Letter to the Rev. Cave Jones. [*New York.*] 1812. 8vo, pp. 24. 32298

HOBART. The Security of a Nation. A Sermon, Preached ... April 13, A.D. 1815; being the Day ... of Thanksgiving ... for ... Peace. By John Henry Hobart, D.D. ... *New-York: Printed by T. and J. Swords.* 1815. 8vo, pp. 21. B. 32299

HOBART. A Statement addressed to the Episcopalians, in the State of New-York, Relative to some Recent Events in the Protestant Episcopal Church in the Said State. *New York: Printed by T. and J. Swords.* 1812. 8vo, pp. (2), 99. N., W.

HOBART. The United States of America compared with some European Countries, particularly England: in a Discourse delivered ... October, 1825. By John Henry Hobart, D.D. ... *New York: Printed by T. and J. Swords.* 1825. 8vo, pp. 48. B., W. + *London: J. Miller.* 1826. 8vo, pp. 47. + Second Edition, with Additional Notes. *New York: Printed by T. and J. Swords.* 1826. 8vo, pp. 44. + *London: J. Miller.* 1828. 8vo, pp. 51.

Answered by "... A Review of Bishop Hobart's Sermon, entitled 'The United States of America compared with some European Countries, particularly England.'" ... *New-York: Printed by T. and J. Swords.* 1826. 8vo, pp. 32. B. — Also: Address to the

Committee acting under the Authority of the Meeting at Mechanic Hall. ... *New York.* 1812. 8vo, pp. 14.—Address delivered before the Auxiliary New-York Bible and Common Prayer Book Society. ... *New York: Printed by T. and J. Swords.* 1816. 8vo, pp. 36. BA., H.—Address to Episcopalians, on the Subject of the American Bible Society. ... *New York.* 1816. 12mo, pp. 12.—Address ... before the New-York Protestant Episcopal Missionary Society, ... 5th March, 1817. ... *New York.* 1817. 8vo, pp. 16. BA., H.—Address to the Vestry of Trinity Church, New York. ... 1811. 8vo.—An Address ... Annual Convention of the Protestant Episcopal Church in ... New-York: ... 1821. ... *New-York: Printed by T. and J. Swords.* 1821. 8vo, pp. 40. Also many other addresses at various conventions.—An Apology for Apostolic Order and its Advocates, occasioned by the Strictures and Denunciations of the Christian's Magazine. ... *New York: T. & J. Swords.* 1807. 8vo, pp. 273. + Second Edition. *New York.* MDCCCXLIV. 12mo, pp. 273. B.—A Brief Statement relative to the late Election of Wardens and Vestrymen in Trinity Church. ... *New York.* 1812. 8vo, pp. 4.—A Charge to the Clergy ... in the State of New York. ... *New York.* 1815. 8vo, pp. 52.—Charge to the Clergy ... at the ... Convention, October, 1817, and to the Clergy ... Connecticut, June, 1818. .. *New York.* 1818. 8vo, pp. 31. H.—The Christian Bishop ... A Sermon preached in ... October, A.D. 1827, at the Consecration of the Right Rev. Henry U. Onderdonk, D.D. ... *Philadelphia: Jesper Harding, Printer.* 1827. 8vo, pp. 36.— ... A Sermon, ... at the Consecration of Trinity Church, Newark, New-Jersey, ... May 21, A.D. 1810. ... *New-York: Printed by T. and J. Swords.* 1810. 8vo, pp. (4), 41. B., M.—A Funeral Address ... at the Interment of Right Rev. Benjamin Moore; ... [with] Appendix ... *New York: Printed by George Long.* 1816. 8vo, pp. 72. The appendix occupies 54 clearly printed pages, and goes fully into this much controverted question.— ... An Address ... at the Funeral of the Rt. Rev. Benjamin Moore, D.D. ... March 1, 1816 ... and a Dissertation on the Same Subject. ... *New York: Thomas N. Stanford.* 1857. 12mo, pp. 94. B.—An Introductory Address ... Opening of the General Theological Seminary of the Protestant Episcopal Church ... delivered ... 11th of March, 1822. ... *New-York: Printed by J. and T. Swords.* 1822. 8vo, pp. 40. B.— ... A Sermon, preached at the Consecration of Trinity Church, in ... New-Haven, ... the 21st day of February, A.D. 1816. ... *New-Haven: Printed by Oliver Steele.* 1816. 8vo, pp. 29, Errata, 1 slip. BA.—Pastoral Letter relating to Measures for Theological Education. ... *New York.* 1820. 8vo, pp. 24.—A Pastoral Letter, addressed to the Clergy and Laity of the Protestant Episcopal Church in the State of New York. ... *New York: T. and J. Swords.* 1829. 8vo, pp. 23. BA.— ... A Sermon ... at the Institution of the Rev. George Upfold, M.D. ... *New York: T. & J. Swords.* 1828. 8vo, pp. 28. H.— ... A Sermon ... in Rochester ... August 29, 1830, at the Institution of the Rev. Henry J. Whitehouse, A.M. ... *New York: T. and J. Swords.* 1830. 8vo, pp. 22. H. Many of the sermons and charges by Bishop Hobart might be enumerated, but they relate chiefly, if not entirely, to church matters.

HOBART. Memorial of Bishop Hobart. A Collection of Sermons on the Death of the Right Reverend John Henry Hobart, D.D. Bishop of the Protestant Episcopal Church in the State of New York: with A Memoir of his Life and Writings. *New-York: T. and J. Swords.* MDCCCXXXI. 12mo, pp. 258. Portrait. W. 32302

The following also relate to Bishop Hobart:

A Declaration and Protest of the Wardens and Vestry of Christ Church, Cincinnati, against the Proceedings of Bishop Hobart. *Cincinnati.* 1823. 8vo, pp. 14. 32303

A Reply to a Letter to the Right Rev. Bishop Hobart, occasioned by the Strictures on Bible Societies, contained in his late Address to the Convention of New York. By a Chairman of the Diocese of New York, in a Letter to that Gentleman. By Corrector. *New York.* 1823. 8vo, pp. 98. B., N. 32304

A Vindication of the Pastoral Letter of the Right Rev. Bishop Hobart ... . *New York: T. and J. Swords.* 1829. 8vo, pp. 15, (1).

Also: A Word for the Church: consisting of "The Churchman," and "The High Churchman Vindicated;" Two Episcopal Charges by Rt. Rev. John Henry Hobart, D.D. with an Appendix of Authorities, and a Preliminary Notice. By George W. Doane ... . *Boston: Stimpson and Clapp.* 1832. 8vo, pp. 100. B., BA., H.

HOBART (N.) The Absence of the Comforter Described and Lamented, in a Discourse ... . By Nehemiah Hobart. *New-London: Printed by Timothy Green.* 1717. 8vo, pp. (2), x, 316.

HOBART (N.) An Attempt To illustrate and confirm The ecclesiastical Constitution of The Consociated Churches, In the Colony of Connecticut. Occasioned by a late "Explanation of the Saybrook Platform." By Noah Hobart, A.M. Pastor of a Church in Fairfield. ... *New-Haven: Printed by B. Mecom.* M,DCC,LXV. 8vo, pp. 44. 32307

HOBART. Civil Government the Foundation of Social Happiness. A Sermon preached before the ... Assembly of ... Connecticut, ... the Day of ... Election, May 10th, 1750. By Noah Hobart ... . *N. London: Printed by T. Green.* 1751. 18mo, pp. (4), 52. B., C., H. 32308

[HOBART.] A Congratulatory Letter from a Gentleman in the West, to his Friend in the East; upon the success of his Letter, entituled, "The Present State of the Colony of Connecticut considered." *New Haven: James Parker.* 1755. 4to, pp. 15. N. 32309

HOBART. A Serious Address to the Members of the Episcopal Separation in New-England, occasioned by Mr. Wetmore's Vindication of the Professors of the Church of England in Connecticut. ... By Noah Hobart, A.M. ... *Boston: Printed by J. Bushell and J. Green.* 1748. 16mo, pp. 139. BA., C. 32310

HOBART. A Second Address to the Members of the Episcopal Separation in New-England; occasioned By the Exceptions made to the former, by Dr. Johnson, Mr. Wetmore, Mr. Beach, and Mr. Caner. To which is Added, by way of Appendix, a Letter from Mr. Dickinson in Answer to some things Mr.

Wetmore has charged him with. By Noah Hobart. ... *Boston: Printed by D. Fowle.* 1751. 8vo, pp. 172, (2). B., BA., H., C.

"Perhaps more suggestive than any other one volume of the materials for the historian, who contemplates a history of the Establishment of Episcopacy, or the Church of England, in New England."—STEVENS. Also: Ministers of the Gospel considered as Fellow-Labourers. A Sermon ... at the Ordination Of ... Noah Welles, at Sanford, Dec. 31. 1746. ... *Boston: D. Henchman.* 1747. 12mo, pp. 34. B.—The Principles of Congregational Churches relating to the Constitution and Authority of Ecclesiastical Councils ... applied to the ... Ordination at Wallingford. ... *New-Haven: Printed by James Parker, and Company* 1759. 8vo, pp. 40. BA.

HOBART (*Lord* Vere Henry). Political Essays. *London and Cambridge: Macmillan and Co.* 1866. 8vo, pp. (8), 152. BA., C.

Relates to intervention, maritime capture and blockade, etc.

HOBART COLLEGE. Catalogue of the Officers and Students of Hobart College, for ... 1829. 8vo. Continued. 32313

The title was afterwards changed to "Register of Hobart College, Geneva, N. Y." —Poem before the Students of Hobart College and the Citizens of Geneva, Feb. 22, 1862. ... *Geneva, N. Y.* 1862.

HOBBS (G.) Genealogy of the Hobbs Family of Massachusetts. Compiled by George Hobbs, Esq., Eastport, Me. *Boston: Dutton & Wentworth, Printers.* 1855. 8vo, pp. 16. 32314

HOBBY (W.) The Happiness of a People, having God for their Ally. Illustrated in A Sermon Preach'd at Reading, April 30. 1758, On Occasion of an Expedition design'd against Canada. In the Audience of Col. Nichols, and a Part of his Regiment. By William Hobby, A.M. *Boston: Printed by S. Kneeland.* 1758. 8vo, pp. (2), ii, 28. B., BA., H. 32315

HOBBY. An Inquiry into the Itineracy, and the Conduct of the Rev. Mr. George Whitefield, an Itinerant Preacher: vindicating the former against the Charge of Unlawfulness and Inexpediency, and the latter against some Aspersions which have been frequently cast upon him. By William Hobby, ... *Boston: Printed by Rogers and Fowle.* 1745. 4to, pp. 28. BA., W. 32316

This elicited "A Twig for Billy's Breech. A Letter to the Rev. Mr. William Hobby. Being a Gentle and Necessary Correction of him, for his Folly and Wickedness lately published to the world, in a piece entitled 'A Defence of the Itineracy and Conduct of Mr. Whitefield.' By J. C." *Boston, N. E.: T. Fleet.* 1745. 4to, pp. 13. W. Also, "A Letter to Mr. Hobby. By J. F." [*Boston.*] 1745. 4to, pp. (2), 9.

HOBBY. The Soldier caution'd and counsel'd. A Sermon ... to the ... Honourable Artillery-Company, at Boston: June 1, 1747, for their Election of Officers. *Boston, N. E.: D. Henchman and J. Edwards.* 1747. 8vo, pp. 38. BA., H., M. 32317

Also: Advice to his People from the Grave. ... 8vo, pp. 8. N.—The Faithful Minister the Glory of Christ. ... Sermon ... at the Ordination of the Reverend Daniel Emerson, ... Dunstable. ... *Boston: S. Eliot.* 1743. 8vo, pp. 39. BA., M.—Self-Examination ... Urged and Applied, in Sundry Sermons, delivered at Reading. ... *Boston: S. Kneeland & S. Green.* 1746. 16mo, pp. (2), vi, iv, 192. B., C.—A Vindication of the Protest against the Result of the Northampton-Council, in Answer to ... Reverend Messieurs Breck. ... *Boston: Printed by S. Kneeland.* [1751.] 4to, pp. (2), 17. BA., H.

HOBBY (W.) Exposition of a part of the Frauds, Corruptions and Improprieties committed in the Pay Department of the Army of the United States, since the year 1816. By William Hobby. Second Edition. *Washington.* 1830. 8vo, pp. 32. S. 32318

Hobomok. *See* [Child (L. M.)], Vol. IV., No. 12718.

HOBSON (J.) Prospectus of a Plan of Instruction for the Young of Both Sexes. ... By John Hobson ... . *Philadelphia: For the Author.* 1799. 8vo, pp. iv, 7–22. BA. 32319

Der Hoch-Deutsche Americanische Calender, 1739. *Germantown, Penn.* 1739. 4to. Continued. 32320

Hochelaga. *See* [Warburton (E.)]

HOCHHEIMER (H.) Fest und Fasting. Predigt am 1. Juni 1865, ... als an dem ... Busz- und Bettage, zum Gedächtnisse des ermordeten Präsidenten Abraham Lincoln. ... [*Baltimore:*] *Gedruckt bei Th. Krob.* [1865.] 12mo, pp. 10. 32321

HOCHHEIMER. Predigt, ... 19. April 1865, als am Tage des Leichenbegängnisses des Präsidenten der Ver. Staaten Abraham Lincoln's. Von H. Hochheimer, Rabbiner ... in Baltimore. ... [*Baltimore:*] *Gedruckt bei Th. Krob.* [n. d.] 12mo, pp. 9.

HOCK (C.) Die Finanzen und die Finanzgeschichte der Vereinigten Staaten von Amerika. Von Dr. Carl Freiherrn von Hock ... . *Stuttgart: J. G. Cotta.* 1867. 8vo, pp. xiv, 811, (1).

HODDER (E. M.) The Harbours and Ports of Lake Ontario, in a series of [20] Charts, accompanied by a Description of each; together with the Lighthouses, Harbour Lights, Depth of Water, &c. Compiled from Authentic Sources, Recent Surveys, and Personal Observations. By Edward M. Hodder, M.D., Commodore of the Royal Canadian Yacht Club. *Toronto.* 1857. 8vo.

HODGDON (M.) An Oration, pronounced at Dover, New Hampshire, ... Fourth of July, 1808. By Moses Hodgdon, Esq. *Dover: Printed by James K. Remich.* 1808. 8vo, pp. 18.

HODGE (A.) Trial of Arthur Hodge, Esq. late one of the Members of H.M. Council for the Virgin Islands at the Island of Tortola, for the Murder of his Negro Man Slave, named Prosper. Second Edition. *London.* 1811. 8vo, pp. 145.

This report is by R. Hetherington, Esq., President of the Virgin Islands.

HODGE. A Report of the Trial of Arthur Hodge, Esquire, ... Taken by A. M. Belisario ... *Middletown: Printed by Tertius Dunning.* 1812. 12mo, pp. 186. B., BA., H. 32327

HODGE (C.) The Constitutional History of the Presbyterian Church in the United States of America. (1705–1788.) By Charles Hodge ... Part I. 1705 to 1741. Part II. 1741 to 1788. *Philadelphia: William S. Martien.* 1839–40. 2 vols., 8vo, pp. 256; 516. BA. + [*Ibid.* 1851.] 2 vols., 8vo, pp. 215; 425. C.

[HODGE.] England and America. From the Princeton Review for January, 1862. ... *Philadelphia: William S. & Alfred Martien.* 1862. 8vo, pp. 31. H. + Second Edition. [*Ibid.*] B.

HODGE. The State of the Country. From the Princeton Review, January, 1861. [*Philadelphia?* 1861.] 8vo, pp. 32.

This elicited "Reply to Professor Hodge, on the 'State of the Country.'" [By W. J. Grayson.] *Charleston: Evans & Cogswell.* 1861. 8vo, pp. 32. B. Also: Articles from the Biblical Repertory for Jan., 1861, and Jan., 1862, relating to the Civil War. — A Brief Account of the Last Hours of Albert B. Dod. ... *Princeton, N. J.: Printed by John T. Robinson.* [1845.] 8vo, pp. 16. — Essays and Reviews. Selected from the Princeton Review. ... *New York: Robert Carter & Brothers.* 1857. 8vo, pp. (4), 633. — The Reunion of the Old and New School Presbyterian Churches. ... *New York: C. Scribner & Co.* 1867. 8vo, pp. 37. — What is Presbyterianism? An Address delivered before the Presbyterian Historic Society. ... 1855. 18mo.

HODGE (D. M.) The Highest Law. By Rev. D. Munson Hodge. Author's Edition. *New Haven: H. H. Peck.* 1870. 12mo, pp. 146. C. 32331

[HODGE (James T.)] Report. Ulster Mine at Glenville, Ulster County, New-York. [*New York:*] *D. Felt & Hosford.* 1852. 8vo, pp. 8. 32332

HODGE (M.), *Jun.* An Address to the Members of the Merrimack [Mass.] Humane Society, ... Sept. 6, 1808. By Michael Hodge, Jun. *Newburyport: Press of E. W. Allen.* 1808. 8vo, pp. 23. BA., W. 32333

HODGE. An Oration ... before ... St. Peter's Lodge, ... Newburyport, ... June 24th, 5802. By ... Michael Hodge, Jun. ... *Newburyport: Angier March.* 5802. 4to, pp. 15. C., W.

HODGE (W. L.) The Public Debt, the Currency, Specie Payments, and National Banks. By William L. Hodge. *Washington.* 1867. 8vo, pp. 30. H. 32335

Also: Disunion and its Results to the South. ... [*Washington.* 1861.] 8vo, pp. 23.

HODGES (A. D.) Genealogical Record of the Hodges Family in New England, containing the Names of over 1500 Persons, from 1633 to 1853, numbering Eight Generations. By Almon D. Hodges, ... *Boston: Printed by Dutton and Wentworth.* 1853. 8vo, pp. 71. B., BA., S. 32336

HODGES (A. G.) The Public Printing. Statements of John M. M'Calla and G. E. Russell, reflecting Certain Charges relative to the Division of the Profits of the Public Printing, preferred by A. G. Hodges. *Frankfort: Printed by Robinson & Adams.* 1840. 8vo, pp. 15. H. 32337

HODGES (C. E.) ... Disunion our Wisdom and our Duty. By Rev. Charles E. Hodges. [*New York: American Anti-Slavery Society.* n. d.] 16mo, pp. 12. B. 32338

HODGES (C. W.) Sermons. By Rev. C. W. Hodges. *Burlington.* 1850. 12mo. Portrait. 32339

[HODGES (James).] A | Just and Modest | Vindication | of the | Scots Design, | For the having Established a | Colony at Darien. | With | A Brief Display, how much it is | their Interest, to apply themselves | to Trade, and particularly to that | which is Foreign. | [*London?*] *Printed in the Year*, 1699. | 8vo, pp. (30), 214.

HODGES (J.) Report of the Trial of John Hodges, Esq. on a Charge of High Treason; ... in the Circuit Court ... for the Maryland District ... May Term, 1815. [n. p. n. d.] 8vo, pp. 35. BA., S. 32341

Hodges was arrested for assisting in the return of British prisoners to their army, during the attack on Washington and the surrounding country in 1814.

HODGES (J.) Construction of the Great Victoria Bridge in Canada. [Elaborately Illustrated by Views, Plans, Elevations, and Details of the Bridge; together with Designs of the Machinery and Contrivances used in the Construction ... .] By James Hodges, Engineer ... . *London: John Weale.* 1860. 4to, pp. (6), 104. Atlas of 45 Plates in folio. B. 32342

A most important and valuable engineering work.

HODGES (J.) A Tract for the Times. By Jubal Hodges. *Ogdensburg.* 1852. 32343

HODGES (R. M.) An Address ... at the Laying of the Corner-Stone of a House of Worship for the First Congregational Society in Somerville, September 28, 1844. By R. M. Hodges. *Cambridge: Metcalf and Company, Printers.* 1844. 8vo, pp. 19. M.

HODGES. ... A Sermon commemorative of The Rev. Edmund Quincy Sewall, Preached in Scituate and in Cohasset ... September 23d, 1866. By the Rev. R. M. Hodges. *Boston: Leonard C. Bowles.* 1866. 8vo, pp. 24. 32345

Also: An Address, delivered before the Bridgewater Society for the Promotion of Temperance, Jan. 4th, 1831. ... *Boston: Carter, Hendee and Babcock.* 1831. 8vo, pp. 15.— A Sermon delivered ... in West-Bridgewater, 27th February, 1831, ... after the Interment of ... Rev. John Reed, D.D. ... *Cambridge: E. W. Metcalf and Company.* 1831. 8vo, pp. 32.— ... A Sermon ... March, 1869, before the First Congregational Society in Somerville, in Commemoration of the Seventy-Fifth Anniversary ... *Boston: Little, Brown and Company.* 1869. 8vo, pp. 35. B.

HODGES (R.) Record of the Families in New England, of the name of Hodges; Collected ... by Rufus Hodges ... . *Cincinnati.* 1837. 12mo, pp. 22. 32346

HODGINS (J. G.) The Geography and History of British America, and of the other Colonies of the Empire; to which is added a Sketch of the various Indian Tribes of Canada, and brief biographical Notices of eminent Persons connected with the History of Canada. By J. George Hodgins ... . *Toronto.* 1857. 8vo, pp. 128. + Second Edition. [*Ibid.*] 1860. 32357

[HODGINS.] Progress of the Common School System of Upper Canada. *Toronto.* 1856. 8vo. S. 32348

HODGINS. A School History of Canada and of the other British North American Provinces. By J. George Hodgins, LL.B., F.R.G.S., ... *Montreal.* 1865. 12mo, pp. 282. 32349

Also: Memorandum of the Steps ... taken ... to establish a System of Meteorological Observations through Upper Canada. ... 8vo. Map.— A Summary of Canons and Resolutions adopted by the Synod of the Diocese of Toronto, from 1851 to 1864 inclusive. With an Index. ... *Toronto.* 1865. 8vo, pp. 79.

HODGINS (T.) The Canada Educational Directory, and Calendar for 1857–1858: containing an Account of the Schools, Colleges, and Universities; the Professions, Scientific and Literary Institutions Decisions of the Courts on School Questions, &c., &c. Edited by Thomas Hodgins. *Toronto: Maclear & Co.* 1857. 8vo, pp. 144. H., S. 32350

Includes historical notices of the schools and other institutions enumerated. Also: The Educational Manual for Upper Canada: containing the Laws and Regulations relating to Common and Grammar Schools and the University of Toronto, with ... Notes ... *Toronto.* 1856. 8vo, pp. 167.

HODGKIN (T.) An Inquiry into the Merits of the American Colonization Society: and a Reply to the Charges brought against it. With an Account of the British African Colonization Society. By Thomas Hodgkin, M.D. ... *London: J. & A. Arch*, ... 1833. 8vo, pp. 62. Map. M. 32351

Also: A Letter on Negro Emancipation and American Colonization Society; in reply to the Accusations and Insinuations raised against that Benevolent and Important Institution. ... *London: J. and A. Arch* ... —On the British African Colonization Society. To which are added some Particulars respecting the American Colonization Society; and a Letter from Jeremiah Hubbard ... on the same Subject. ... *London*. 1834. 8vo. —On the Importance of studying and preserving the Languages spoken by Uncivilized Nations, with the view of elucidating the Physical History of Man. ... *London*. 1835. 8vo, pp. 12.

HODGKINSON (J.) A Narrative of his Connection with the Old American Company, from ... September, 1792, to ... March, 1797, By John Hodgkinson. *New-York: Printed by J. Oram*. 1797. 8vo, pp. 28, (1). BA., N., P. 32352

See Clapp's "Annals of the Boston Stage," pp. 14, 33, 52.

HODGMAN (E. R.) A Brief Memoir of Rev. Joseph Bancroft Hill ... June 16, 1864. By Rev. Edwin R. Hodgman. *Boston: Printed by A. Mudge & Son*. 1868. 12mo, pp. 126. 32353

HODGMAN (L.) A Memorial of the Golden Wedding of Leonard and Jenette Hodgman, at Stillwater, N. Y., Jan. 12, 1865. *Albany: J. Munsell*. 1865. 8vo, pp. 14. 32354

HODGMAN (S. A.) The Nation's Sin and Punishment; or the Hand of God in the Overthrow of Slavery. By S. A. Hodgman. *New York*. 1864. 12mo. 32355

HODGSON (A.) A Letter to M. Jean-Baptiste Say, on the Comparative Expense of Free and Slave Labour. By Adam Hodgson. The Second Edition. *Liverpool: Hatchard and Son*. 1823. 8vo, pp. (4), 55, Appendix, 17. B., BA., P. + *New-York: Reprinted for the Manumission Society, by Mahlon Day*. 1823. 8vo, pp. 50, 14. 32356

HODGSON. Letters | from | North America, | written | During a Tour | in the | United States and Canada. | By Adam Hodgson. | ... | *London: Hurst, Robinson, & Co.* 1824. 2 vols., 8vo, pp. (5), xv, 405, (1), Plate; (2), iv, 459, (2), Map. B., BA., C. 32357

The account of his visit to the Creek and Choctaw Indians, and the Appendix, contain interesting particulars relating to the aborigines and their antiquities, and on the traces of an Asiatic origin exhibited by the present race of Indians. Stevens' "Nuggets" gives the collation as pp. xv, 405, Errata, 1 slip; (4), iv, 472, Errata, 1 slip. 2 Plates.

HODGSON. Remarks | during a | Journey through North America | in the | Years 1819, 1820, and 1821, | in | a Series of Letters: | with | An Appendix, | Containing | an Account of Several of the Indian Tribes, | and the | Principal Missionary Stations, &c. | Also, | a Letter to M. Jean Baptiste Say, | on the | Comparative Expense | of | Free and Slave Labour. | By Adam Hodgson, Esq. of Liverpool, Eng. | Collected, Arranged, and Published by Samuel Whiting. | *New York* [*S. Whiting*]. 1823. 8vo, pp. 335. B., BA., C.

Mr. Hodgson's "book is creditable to his heart and his principles; we should be glad if as much could be said of his discretion and judgment."—*North American Review*, XVIII. 221. The edition described *supra* is probably more complete. *See also* "Edinburgh Review," XL. 427.

HODGSON (A.) A Lecture on Colonization and Emigration. Delivered at ... Wallsall, Staffordshire, ... March 20, 1849, By Arthur Hodgson, Esq. *London*. 1849. 8vo, pp. 30. 32359

HODGSON (F.) ... A Defence of the Methodist E. Church against the Calumnious Assaults of Rev. F. A. Ross and Rev. A. Converse, D.D. By Francis Hodgson, D.D. ... *Philadelphia: Thomas Stokes*. 1848. 8vo, pp. 113, (1). H. 32360

HODGSON (H.) Letters to Mrs. Kindersley. By the Rev. H. Hodgson. *London: J. Wilkie*. 18—. 8vo. 32361

"Relates to Mrs. Kindersley's notes on Brazil."—*Monthly Review*, LIX. 397.

HODGSON (J.) The Trial of William Wemms, James Hartegan, William M'Cauley, Hugh White, Mathew Killroy, William Warren, John Carrol, and Hugh Montgomery, Soldiers in his Majesty's 29th regiment of foot, for the Murder of Crispus Attucks, Samuel Gray, Samuel Maverick, James Caldwell, and Patrick Carr, on Monday Evening, the 5th of March, 1770, at the Superior Court of Judicature, Court of Assize, and General Gaol Delivery, held at Boston. The 27th Day of November, 1770, by Adjournment. Before the Hon. Benjamin Lynde, John Cushing, Peter Oliver, and Edmund Trowbridge, Esquires, Justices of said Court. ... Taken in Short Hand by John Hodgson. *Boston: Printed by J. Fleeming*, ... M,DCC,LXX. 8vo, pp. 217. + *London*. 1770. 8vo, pp. 216. 32362

Reprinted in 1807, 1824, and included in Chandler's "Criminal Trials," p. 302. "As the unfortunate accident which gave birth to these proceedings hath been taken up on party grounds, and the circumstances have been variously represented, those who are desirous of knowing the real state of the case, will here meet with satisfaction."—*Monthly Review*, XLIV. 338.

HODGSON (Robert). Some Account of the Mosquito Territory, contained in a Memoir written in 1757, while that country

was in possession of the British, and now first published from the original Manuscript of the late Col. Hodgson, Commander in Chief of the Mosquito Shore. *London.* 1822. 8vo. + Second Edition. *Edinburgh.* 1822. 8vo. S. 32363

HODGSON. The Defence of Robert Hodgson, Esq. Late Superintendent, Agent, and Commander in Chief of the Mosquito Shore. Humbly addressed to the Right Honourable the Lords of Trade and Plantations. In Answer to the Complaints against him from sundry Inhabitants of the British Settlement there. *London.* 1779. 8vo, pp. (4), 146, Appendix, 77, (1). H.

This and the following were privately printed for the parties concerned.

HODGSON. To the Right Honourable the Lords of Trade and Plantations. The Reply of H. M.'s Subjects, the principal Inhabitants of the Mosquito Shore, to the printed pamphlet, entitled, The Defence of Robert Hodgson, Esq. late Superintendent of the Mosquito Shore, &c. *London.* 1780. 8vo, pp. 744. 32365

HODGSON (S.) Truths from the West Indies, including a Sketch of Madeira in 1833. By Captain Studholme Hodgson, His Majesty's 19th Regiment of Foot. *London: William Ball.* 1838. Post 8vo, pp. xv, 372. Plate. 32366

"Furious attacks on the planters, enlivened with horrors to suit all appetites."—*Athenæum*, 1839, p. 131.

H[ODGSON (William).] The Divine Cosmographer, or a Brief Survey of the Whole World delineated. *Cambridge: Daniel.* 1640. Folio, Engraved Title, and Plate by W. Marshall.

HODGSON (W.) An Examination of the Memoirs and Writings of Joseph John Gurney. By William Hodgson, Jr. *Philadelphia: C. G. Henderson & Co.* 1856. 8vo, pp. 145. H.

HODGSON. A Few Remarks on the Peculiar Trials of our Day; in Reply to an Editorial in "the Friend ...". By William Hodgson, Jr. *Philadelphia: Wm. S. Young, Printer.* 1858. 8vo, pp. 18. H. 32369

HODGSON. Select Historical Memoirs of the Religious Society of Friends, commonly called Quakers. For the Information of Young Persons, and Inquirers after Divine Truth. By William Hodgson, Jr. ... *Philadelphia: ... the Author*, ... 1844. 12mo, pp. 420. C., H., P. 32370

HODGSON. Select Historical Memoirs of the Religious Society of Friends, commonly called Quakers; Being a Succinct Account of their Character and Course during the Seventeenth and Eighteenth Centuries. By William Hodgson. ... Second Edition. *Philadelphia: J. B. Lippincott & Co.* 1867. 8vo, pp. 412, (1).

Also: Selections from the Letters of Thomas B. Gould, a Minister of the Gospel in the Society of Friends; with Memoirs of his Life. ... *Philadelphia.* 1860. 12mo.—A Short Memoir of Lydia Ann Barclay. ... *Philadelphia.* 1855. 8vo.

HODGSON (W. B.) The Gospels, written in the Negro Patois of English, with Arabic Characters, by a Mandingo Slave in Georgia. By W. B. Hodgson. *New York.* 1857. 8vo, pp. 16.

HODGSON. Memoir on the Megatherium, and other Extinct Gigantic Quadrupeds of the Coast of Georgia, with Observations on its Geological Features. By William B. Hodgson. *New-York: Bartlett & Welford.* 1846. 8vo, pp. 47. Map and 2 Plates. BA. 32373

HODING (S.) A Land Log Book, a Cluster of Anecdotes from the Journal kept by the Author in the United States of America. By Sarah Hoding. *London: Simpkin & Co.* 1836. 8vo. 32374

HÖHNE (F.) Wahn und Ueberzeugung. Reise des Kupferschmiede-Meisters Friedrich Höhne in Weimar nach Nord-Amerika in 1839, 40 und 41. *Weimar: W. Hoffman.* 1844. 12mo, pp. 435. 32375

HOEKSTRA (Klaas). Dagverhaal van het verongelukken van het Galjootschip Harlingen in Straat-Davids. De Togt van de Equipagie met sloepen over en langs het ijs, en overwintering van dezelve in het Noordelijk gedeelte van Groenland. *Harlingen: Vander Plaats.* 1828. 8vo. Map. 32376

Journal of the shipwreck of the ship Harlingen in Davis' Straits.

[HÖEN (M. W.)] ... Beschreibung von der unglücklichen Reise derer jüngsthin aus Teutschland nach ... Carolina und Pensylvanien wallenden Pilgrim, ... dem ... Kochenthalerischen Bericht ... entgegen gesetzt. ... *Frankfurt und Leipzig:* [*Andreä.*] M DCC XI. 8vo, pp. (14), 127. H. + *Hamburg: Wierng.* 1712. 8vo, pp. 384, (2). 32377

HOËVELL (W. R. v.) Beschouwingen over de emancipatie der slaven in Nederlandsche Indië zoodanig als die is voorgesteld door Dr. W. R. van Hoëvell. *Nieuwediep.* 1849. 8vo.

HOËVELL. De emancipatie der slaven in Nederlandsche Indië. *Groningen.* 1841. 8vo. 32379

HOËVELL. Slaven en vrijen onder de Nederlandsche wet. *Zalt Bomm.* 1854. 2 vols., 8vo. 32380

HOFF (B.) Pestilence, the Judgment of God: A Sermon, preached on the Day of Fasting, Humiliation and Prayer, in the Ref. Protestant Dutch Church at Rhinebeck, August 3, 1849, By Rev. Brogun Hoff. ... *Rhinebeck: William Luff, Printer.* 1849. 8vo, pp. 20. 32381

HOFFER (Adrian). Nederduytsche Poemata. *Amsterdam: Broer Jansz.* 1635. 4to. 32382

With emblematical engravings. This interesting and scarce volume of Dutch poetry contains: Felicitation for the West-Indian fleet; On the victory of P. Heyn in 1628; Poem on the capture of the silver-fleet by P. Heyn; Epitaph of P. Heyn.

HOFFER (I.) Genealogy of Mathias Hoffer and his Descendants in the United States. By Isaac Hoffer. *Mount Joy (Pa.): J. R. Hoffer.* 1868. 16mo, pp. (4), 31. C. 32383

HOFFMAN (Charles Fenno). The Echo, or Borrowed Notes for Home Circulation. *Philadelphia.* 1844. 8vo. 32384

In answer to the "Foreign Quarterly Review."

HOFFMAN. Greyslaer: A Romance of the Mohawk. By C. F. Hoffman, Esq. *New York: Baker & Scribner.* 1842. + *London: Richard Bentley.* 1842. 3 vols., post 8vo, pp. vii, 303; (1), 315; (1), 326. + Fourth Edition. *New York: Baker & Scribner.* 1849. 12mo, pp. 540. C. + *London.* 1849. 32385

An interesting historical novel, founded on Indian and early Border Warfare.

HOFFMAN. Wild Scenes in the Forest. By C. F. Hoffman, Esq. ... *London: Richard Bentley.* 1839. 2 vols., post 8vo, pp. v, (1), 292; (4), 284. Plate. + Two Volumes in One. *London: Richard Bentley.* [n. d.] BA. 32386

"The Indian legends and stories narrated in these volumes, though tinged with the graceful romance, in which the imagination of the author's genius clothed his writings, are still truthful to the phases of aboriginal life which the author had witnessed." —FIELD. Reprinted as:

HOFFMAN. Wild Scenes in the Forest and Prairie. With Sketches of American Life. By C. F. Hoffman, Esq. ... *New York: William H. Colyer.* 1843. 12mo, pp. viii, 13–207; (4), 13–210. B. 32387

HOFFMAN. Wilde Scenen in Wald und Prairie, mit Skizzen Amerikanischen Lebens. 1845. 2 vols., 8vo. 32388

[HOFFMAN.] A Winter in the West. By a New-Yorker. ... *New York: Harper & Brothers.* 1835. 2 vols., 12mo, pp. (4), 337; (4), 346. C. + Second Edition. [*Ibid.*] 12mo, pp. (2), 282; 286. B. 32389

"The numerous incidents of personal intercouse with Indians of various western tribes, the interesting details which the author's ardent curiosity regarding them drew from persons familiar with their life and habits, and the voluminous notes appended to these volumes, extracted from works not easily accessible, entitle them to a high rank in aboriginal literature."—FIELD. Reprinted in London as:

HOFFMAN. A Winter in the Far West. By Charles Fenno Hoffman, Esq. *London: R. Bentley.* 1835. 2 vols., post 8vo, pp. xii, 282; xiii, 286. 32390

Also: Love's Calendar, Lays of the Hudson, and other Poems. ... *New-York.* 1858. 24mo, pp. 221. S.—The Pioneers of New-York. An Anniversary Discourse delivered before the St. Nicholas Society of Manhattan, December 6, 1847. ... *New-York: Stanford and Swords.* 1848. 8vo, pp. 55. N.—The Vigil of Faith, and Other Poems. ... *New-York: S. Colman.* MDCCCXLII. 12mo, pp. 84. + [*Ibid.*] MDCCCXLV. *See also* Sparks' "American Biography," Second Series, Vol. III.; "The Literary World," Vol. I., II., and the "Knickerbocker Magazine."

HOFFMAN (C.) Longevity: being an account of various Persons, who have lived to an Extraordinary Age, with Curious Particulars respecting their Lives. By Christian Hoffman. *New York: J. S. Mott.* 1798. 12mo, pp. 120. C. 32391

HOFFMAN (D.) Emigration to the United States, upon a new and practical Plan. By David Hoffman, LL.D. *London.* 1851. 8vo, pp. 52. S. 32392

HOFFMAN. The Fremont Estate: An Address to the British Public respecting Col. Fremont's leasing powers to the Author from June, 1850. December 20th, 1851. By David Hoffman, LL.D. *London: Charles Richards.* [n. d.] 8vo, pp. (1), 63.

HOFFMAN. Letter by an American Citizen ... addressed to British Capitalists, and ... to Gentlemen disposed to emigrate to the United States, each possessed of about £3000; ... By David Hoffman ... . *London: John Miller.* 1849. 8vo, pp. 31. H.

Also: Views on the Formation of a British & American Land and Emigration Company. ... *London: John Miller.* 1848. 8vo, pp. 36. H.

[HOFFMAN (David).] Miscellaneous Thoughts on Men, Manners, and Things. By Anthony Grumbler of Grumbleton Hall. ... *Boston: Charles C. Little & James Brown.* 1841. 12mo,

pp. 374. H. + Second Edition. *Baltimore: Plaskitt & Cugle.* 1841. 12mo, pp. 374. C., S. 32395

Also: Lecture delivered in the University of Maryland, on the Law of Personal Rights and Personal Remedies. ... *Baltimore.* 1825. 8vo, pp. 50. M. — Viator; or, a Peep into my Note Book. ... *Baltimore: Plaskitt & Cugle.* 1841. 12mo, pp. 355. + *Boston: Charles C. Little & James Brown.* MDCCCXLI. 12mo, pp. 355. BA., H.

HOFFMAN (E. A.) The Martyr President. A Sermon Preached in Grace Church, Brooklyn Heights, N. Y., By the Rev. Eugene Augs. Hoffman, D.D., Rector, on Thursday, 20 April, A.D. 1865, Being the Day of Mourning appointed by the Governor of the State after the Death of President Lincoln. ... *New York: C. A. Alvord, Printer.* 1865. 8vo, pp. 16. 32396

HOFFMAN. The System of Free Churches. A Sermon ... 5 March, 1854. By the Rev. Eugene Aug's Hoffman ... . *New-York: Pudney & Russell.* 1854. 8vo, pp. 23. H. 32397

Also: Parish Statistics of Christ Church, Elizabeth, N. J., and Third Annual Address ... 1856. ... *New York.* 1856. 8vo. — Fifth Annual Address ... . *New-York: Pudney & Russell, Printers.* 1858. 8vo, pp. 24. H.

HOFFMAN (J. T.) Hoffman and Beach: their Lives and Services; with Biographical Sketches of Oliver Bascom, David B. M'Neil and Edwin C. Perrin. *New York.* 1868. 12mo.

Also: Finances, Faith & Credit of the State. ... Speech ... August 17 ... [n. p. n. d.] 8vo, pp. 12. H.

HOFFMAN (J. O.) Oration delivered before the Society of Black Friars, in the City of New York, November 10, 1788. By Josiah Ogden Hoffman. *New York.* 1788. 8vo. N. 32399

HOFFMAN (M.) Laws relating to the City and County of New York. Digest of the Charters, Statutes, and Ordinances of and relating to the Corporation of the City of New York, the Organization of the County, and to other Bodies or Officers connected with the Government of such City or County, with Historical Notes, Judicial Decisions, Opinions of Counsel, Reports, Resolutions, etc. ... By Murray Hoffman. *New York: E. Jones & Co., Printers.* 1865. 2 vols., 8vo, pp. 861; 1087.

[HOFFMAN.] A Letter to the Clergy and Laity of the Protestant Episcopal Church in the Diocese of New-York, on the question "Who shall be our Provisional Bishop?" By Pacificator. *New-York.* 1850. 8vo, pp. 11. S. 32401

HOFFMAN. Notes upon the Penal Law of the Protestant Episcopal Church. With a Draft of a General Canon. ... *New-York.* 1853. 8vo, pp. 103, viii. S. 32402

HOFFMAN. Speech ... on the Proposition to Amend the Constitution of the United States, respecting the Election of President and Vice-President ... March 29, 1826. [*Washington.* 1826.] 12mo, pp. 44. B., H. 32403

HOFFMAN. A Treatise on the Law of the Protestant Episcopal Church in the United States, by Murray Hoffman. *New York.* 1850. 8vo. 32404

HOFFMAN. A Treatise upon the Estate and Rights of the Corporation of the City of New York, as Proprietors. By Murray Hoffman, Esq. *New York: McSpedon & Baker, Printers.* 1853. 8vo, pp. xi, 15–320, cxxiv. 2 Plates. H. 32405

Also: Address to the Graduating Class of the Law School of Columbia College, of May, 1861. ... *New York: John W. Amerman, Printer.* 1861. 8vo, pp. 27. B.—Ecclesiastical Law of the State of New York. ... *New York.* 1868. 8vo.

HOFFMAN (O.) An Address delivered before the ... Alumni of Columbia College, May 2, 1832. By Ogden Hoffman. ... *New York: G. & C. & H. Carvill.* M DCCC XXXII. 8vo, pp. 28.

Comprises a sketch of the history of Columbia College from 1754, and of its Presidents and Professors.

HOFFMAN. Oration of Ogden Hoffman, Jun., at the Celebration of the Obsequies of Henry Clay by the Citizens of San Francisco, California, August 10th, 1852. *New York.* 1852. 8vo, pp. 16. 32407

Also: Speech ... Feb. 12, 1840, on State Appropriations. ... [n. p. n. d.]

HOFFMAN (W.) The Monitor; or, Jottings of a New York Merchant during a Trip round the Globe. By William Hoffman. *New York: Carleton.* 1863. 12mo, pp. xiv, 448. Portrait and 8 Plates. C., S. 32408

HOFFMANN (F.) The Treasure of the Inca. From the German of Franz Hoffmann, by J. F. Smith. *Philadelphia: Lutheran Board of Publication.* 1870. 16mo, pp. 169. 2 Plates.

HOFFMANN (F. A.) Die Entdeckung von Amerika. Nach den neuesten Quellen der Jugend erzählt. Von Friedrich [August] Hoffmann. Columbus. ... *Wesel: J. Bagel.* 1846. 16mo, pp. viii, 328. Plates. + [*Ibid.*] 1847. pp. viii, 367. Plates. H.

HOFFMANN (W.) Abraham Lincoln, der Befreier der Neger-Sclaven. Eine Erzählung für die Jugend von Wilhelm Hoffmann. ... *Breslau: Verlag von Eduard Trewendt.* 1867. 32411

HOFFMEISTER (J. M.) ... Come to the Rescue! An Appeal to the People of the South. By Rev. J. M. Hoffmeister. *Raleigh.* 1863. 12mo, pp. 14. B. 32412

HOFLAND (*Mrs.* Barbara Wreaks Hoole). Matilda; or, the Barbadoes Girl. A Tale for Young People. By Mrs. Hofland. *Philadelphia.* 1817. 12mo. P. 32413

HOFMANN (Johann Jac.) ... Lexicon Vniversale, Historiam sacram et profanam ... chronologiam ... geographiam et veteris et novi orbis ... virorum ... celebrium Enarrationem ... explanans ... . *Lugduni Batavorum: apud Jacob Hackium* ... . MDCXCVIII. 4 vols., folio. BA., S. 32414

This, like all books of its class, includes many American topics.

HOFSTEDE (P.), *and others.* Over de voortplanting van het Evangelie in de Colonien van den Staat. [*Haarlem.* 1778.] 8vo.

HOFSTETTER (J. B.) Galerie des voyages pittoresques dans l'Asie, l'Afrique, l'Amérique ... . *Vienne: Muller.* 1840. 8vo.

In French and German.

The Hog. Composed by a Father for his Son. *Washington.* 1823. 4to. P. 32417

[HOGAN (Edmund).] The Pennsylvania State Trials; containing the Impeachment, Trial, and Acquittal of Francis Hopkinson, and John Nicholson, Esquires. The Former being Judge of the Court of Admiralty, and the Latter, the Comptroller-General of the Commonwealth of Pennsylvania. Vol. I. *Philadelphia: Printed by Francis Bailey.* M,DCC,XCIV. 8vo, pp. xii, 776. B., BA., C., H. 32418

No more published.

[HOGAN.] The Prospect of Philadelphia, and Check on the next Directory. Part I. ... *Philadelphia: Edmund Hogan.* M,DCC,-XCVI. 8vo, pp. 180. C., H., P. 32419

[HOGAN (John).] Thoughts about the City of St. Louis, her Commerce, Manufactures, Railroads, &c. [Missouri Republican.] *St. Louis.* 1854. 8vo, pp. 80. S. 32420

HOGAN (John S.) Canada. An Essay: to which was awarded the First Prize by the Paris Exhibition Committee of Canada. By J. Sheridan Hogan. [Second Edition.] *Montreal: B. Dawson.* 1855. 8vo, pp. 86, (1). 2 Maps. 32421

Also in French as:

HOGAN. Le Canada. Essai auquel le premier prix a été adjugé par le Comité canadien de l'Exposition de Paris. Par J. Shéridan Hogan. *Montréal: Imprimerie John Lovell.* 1855. 8vo, pp. 106. 2 Maps. 32422

Also: Review of the Proceedings of the Reform Convention, held in the St. Lawrence Hall, Toronto, 9th November, 1859. ... *Toronto.* 1859. 8vo, pp. 15.

HOGAN (W.) Considerations on the Improvement of Northern New-York; ... By William Hogan. ... *New-York: H. Anstice.* 1842. 8vo, pp. 20. H. 32423

HOGAN (W.) An Address to the Congregation of St. Mary's Church, Philadelphia. By the Rec. Wm. Hogan. *Philadelphia.* 1821. 8vo, pp. 28. 32424

[HOGAN.] Sundry Documents, submitted to the Consideration of the Pewholders of St. Mary's Church. By the Trustees of that Church. *Philadelphia: Printed by Lydia R. Bailey.* 1812. 8vo, pp. 26. 32425

HOGAN. The Trial of the Rev. William Hogan, Pastor of St. Mary's Church, for an Assault and Battery on Mary Connell. Tried ... in ... Philadelphia, ... April, 1822, ... Taken in Shorthand by Joseph A. Dowling ... . *Philadelphia: R. Desilver.* 1822. 8vo, pp. 272, 8, (2). BA., C. 32426

Also: An Address to the Congregation of St. Mary's Church, Philadelphia. ... [n. p. 1820.] 12mo, pp. 35. + Continuation. 1821. 12mo, pp. 36, and another continuation, pp. 31.—Auricular Confession and Popish Nunneries (in America). ... *Boston: Saxton & Kelt.* 1845. 12mo, pp. 214. + 1868. 12mo.—Hogan Exploded; or, an Unprejudiced Refutation of Hogan's Farewell Address. ... [n. p. n. d.] For a list of publications relative to Hogan, *see* Finotti's "Bibliog. Cath. Amer.," p. 140, etc.

HOGE (A. H.) Address ... by Mrs. Hoge ... at a Meeting of Ladies, ... at ... Brooklyn, L. I., March, 1865, in Aid of the ... Northwestern Fair. ... *New York: Sanford, Harroun & Co.* 1865. 8vo, pp. 22. 32427

HOGE. The Boys in Blue; or Heroes of the "Rank and File." Comprising Incidents and Reminiscences from Camp, Battle-Field, and Hospital, with Narratives of the Sacrifice Suffering, and Triumphs of the Soldiers of the Republic. By Mrs. A. H. Hoge ... . With an Introduction by Thomas M. Eddy, D.D. ... *New York: E. B. Treat & Co.* 1867. 8vo, pp. 477. 7 Plates. B., C., H. 32428

HOGE (J.) The Law of Love: a Missionary Sermon delivered in Chillicothe, Oct. 5, 1817, By the Rev. James Hoge. To

which is annexed the First Annual Report of the Synod of Ohio. *Chillicothe.* 1817. 8vo. 32429

HOGE (J. P.) Speech of Hon. Joseph P. Hoge, of Illinois, on the Oregon Question. Delivered ... January 30, 1846. *Washington: Blair & Rives.* 1846. 8vo, pp. 12. 32430

HOGE (M. C.) History of Margaretta C. Hoge. *Philadelphia.* [n. d.] 12mo. 32431

HOGE (M. D.) ... A Sermon Preached at the Funeral of Capt. Benjamin Sheppard ... Richmond, Va. By Rev. Moses D. Hoge. *Richmond: H. K. Ellyson.* 1855. 8vo, pp. 19.

[HOGE.] The Victory Won: a Memorial of the Rev. Wm. J. Hoge, D.D. ... *Richmond, Va.* 1864. 12mo, pp. 16. 32433

HOGE (W. J.) A Discourse delivered by the Rev. William J. Hoge, D.D., Collegiate Pastor of the Brick Presbyterian Church, New York, on the Resignation of his Charge, July 21, 1861. *New York: Baker & Godwin, Printers.* 1861. 8vo, pp. 26.

HOGE. Installation Services of Rev. William J. Hoge, as Associate Pastor ... Sermon by Rev. Dr. Spring, Charge to the Pastor ... by Rev. Dr. Krebs, Charge to the People by Rev. Dr. Potts. *New-York.* 1859. 8vo, pp. 46. s. 32435

HOGE. Sketch of Dabney Carr Harnson, Minister of the Gospel and Captain in the Army of the Confederate States of America, By William J. Hoge, D.D. ... *Richmond: Presbyterian Committee of Publication of the Confederate States.* 1862. 18mo, pp. 55. 32436

HOGERWAART (W.) Afscheids-reden tot de Gemeinte op Batavia, daar nog by komt Prof. Hoornbeek's Sorg en raad, aang. de Evangelie-prediking in Oost- en West-Indien. Vert. en opgeheld. door H. Velse. *s' Gravenhage.* 1732. 4to, pp. 12, 103, 64.

Last sermon to the congregation at Batavia, to which is joined Prof. Hornbeek's solicitude and counsel concerning the preaching of the Gospel in the East and West Indies. Translated and elucidated by H. Velse, V.D.M. "The part by Prof. Hoornbeek is highly interesting for the history of the Dutch Reformed Church in New Netherland and Brazil, giving a full list of all the Dutch Ministers there, for instance, J. Michaelius, J. Megapolensis, and others, with short notices on their lives, and many particulars relating to them, by the translator and publisher."—F. MULLER.

HOGG (J.) A New, Authentic, and Complete Collection of Voyages Round the World: Undertaken and Performed By Royal Authority. Containing a New, Authentic, Entertaining, Instructive, Full, and Complete Historical Account of Captain

Cook's ... Voyages, ... To which is added, Genuine Narratives of other Voyages of Discovery Round the World, &c. viz. those of Lord Byron, Capt. Wallis, and Capt. Carteret. Together with the Discoveries of other Voyagers and Circumnavigators: And including the Substance of all the most remarkable and important Travels and Journeys, which have been undertaken at various Times to the different Quarters of the World. The whole comprehending A full Account, from the Earliest Period, to the present Time, Of whatever is curious entertaining, and useful both by Sea and Land, in the various Countries of the known World; being the most elegant and perfect Work of the Kind. Illustrated with a vast Number of Copper Plates finely engraved by the most eminent Masters. ... By Capt. John Hogg, ... *London: Alex. Hogg.* [1785.] 5 vols., 8vo. 32438

HOIT (C. W.) Fraudulent Mexican Land Claims in California ... . A Lecture ... March 24th, and repeated ... July 28, 1869. By C. W. Hoit. *Sacramento: H. S. Crocker & Co.* 1869. 8vo, pp. 26. Diagram. H. 32439

HOIT (T. W.) The Right of American Slavery. ... By T. W. Hoit ... . Third Edition. *St. Louis: L. Bushnell.* 1860. 8vo, pp. 51. B., C. 32440

HOLBÖLL (G.) Ornitholog. Bidrag til den Grönlandske Fauna. *Kjobenhavn.* 1843. 8vo. 32441

HOLBÖLL. Ornithologischer Beitrag zur Fauna Grönlands, übersetzt von J. H. Paulsen. *Leipzig.* 1854. 8vo. Plate.

HOLBÖLL. Ornithologische und klimatologische Notizen über Grönland. [n. p.] 1854. 8vo. 32443

[HOLBROOK (Charles W.)] Record of the Descendants of Silence Holbrook of Weymouth, Mass. *Worcester: Printed by Henry J. Howland.* [1851.] 8vo, pp. 19. B. 32444

HOLBROOK (D. N.) The Boston Committee in Canada. A Series of Eight Letters. By D. N. Holbrook. *Boston.* 1851. 8vo, pp. 43. M. 32445

[HOLBROOK (Geo. R.)] A Description of the Boston Water Works ... from Lake Cochituate to the City of Boston. With Maps and Illustrations. *Boston: Geo. H. Holbrook & Co.* 1848. 12mo, pp. 46. B. 32446

Also: Holbrook's New England Railroad Guide ... . *Boston: Geo. R. Holbrook.* [1849.] 32mo.

HOLBROOK (J.) Ten Years Among the Mail Bags: or, Notes from the Diary of a Special Agent of the Post Office Department, By J. Holbrook. ... *Philadelphia.* 1855. 12mo, pp. 432. H. + *Boston: Shepard, Clark & Co.* 1856. 12mo. B. 32447

HOLBROOK (J. C.) ... A Sermon preached before the Cortland County Bible Society, at its Semi-Centennial Anniversary, ... at Homer, Dec. 18, 1866. By Rev. J. C. Holbrook, D.D. *Homer.* 1867. 8vo. S. 32448

HOLBROOK. Discourses, Dedicatory and Historical. By John C. Holbrook. *Dubuque, Iowa.* 1860. 8vo, pp. 16. 32449

HOLBROOK. Prairie-Breaking; or, Scenes in the Work of a Western Pastor. By John C. Holbrook, ... *Boston: H. Hoyt.* 1865. 18mo, pp. 89. 32450

HOLBROOK. Sketch of the History of the Congregational Church in Homer, N. Y. By J. C. Holbrook. [n. p. n. d.] 8vo, pp. 9. 32451

HOLBROOK (J. E.) Ichthyology of South Carolina, By John Edwards Holbrook, M.D. *Charleston.* 1855–57. 4to. 27 colored Plates. A. 32452

HOLBROOK. North American Herpetology; or, a Description of the Reptiles inhabiting the United States. By John Edwards Holbrook, M.D. *Philadelphia: J. Dobson.* 1836–38. 3 vols., 4to.

No more of this edition published; these three volumes were afterwards reissued with two others, dated as below which circumstance will account for the fact that copies of Vols. I–III. are not uncommon, entire sets are rare.

HOLBROOK. North American Herpetology; or, a Description of the Reptiles inhabiting the United States. By John Edwards Holbrook, M.D. ... *Philadelphia: J. Dobson.* 1842–43. 5 vols., 4to, pp. 152; 142; (2), 128; 138; iii–vi, 3–118; Errata, 1 l. 157 Plates. B., BA., H. 32454

The first systematic work, on the Reptiles of the United States, ever attempted. The plates are beautifully colored; and the work is worthy of a place in the library of the naturalist by the side of Audubon and Wilson.

HOLBROOK. Southern Ichthyology: or, a Description of the Fishes Inhabiting the Waters of South Carolina, Georgia, and Florida. No. 2. *New York: Wiley & Putnam.* 1847. 4to, pp. 32. 4 colored Plates. C. 32455

HOLBROOK (M.) An Oration ... 24th June, A.L. 5811. Before Ancient Land Mark Lodge, and Mount Vernon Chapter.

By Br. Moses Holbrook ... . *Portland: Printed by F. McKown.* 1811. 8vo, pp. 23. BA. 32456

HOLBROOK (S. F.) Threescore Years: an Autobiography, containing Incidents of Voyages and Travels, including Six Years in a Man-of-War. Details of the War between the United States and the Algerine Government, ... Also, Two Years in California, ... By Samuel F. Holbrook. *Boston: James French and Company.* 1857. 8vo, pp. 504. B., C., H. 32457

HOLBROOK (T. W.) Address to the People of the United States. The Great Rebellion: Causes, Progress, and Remedy, By Timothy Washington Holbrook. ... *Rochester.* 1864. 8vo, pp. 52. 32458

Also: God's Way of Peace: War the Duty and Destiny of the Nation; and a "Proclamation," 1864, in which he nominates himself for President of the United States, and in so doing, proclaims himself a fool.

HOLCOMB (C. P.) Address ... before the Montgomery County, Maryland, Agricultural Society ... September 14, 1854: By Chauncey P. Holcomb ... . *Washington: Globe Office.* 1854. 8vo, pp. 14. H. 32459

HOLCOMB (E.) A Wonderful Providence, in Many Incidents at Sea: an Engagement with a Pirate, and a Mutiny at Sea, on Board Ship Ann, of Boston ... By Eliah Holcomb. ... Eighth Edition. *Boston: Damrell & Moore.* 1853. 8vo, pp. 36. B.

HOLCOMB (R.) Sermon at Sterling Mass., on the Fast, July 23, 1812. By Reuben Holcomb. *Worcester.* [n. d.] 8vo. W.

HOLCOMBE (H.) The Advocate of Peace. By Henry Holcombe, D.D. ... *Philadelphia.* 1823. 12mo, pp. 60. 32462

HOLCOMBE. A Sermon, Occasioned by The Death of Mr. Charles Bealer, Delivered at Euhaw [*sic*], By Henry Holcombe, ... *Charleston: Printed by Marhland & McIver.* MDCCXCIII. 8vo, pp. 12. 32463

HOLCOMBE. A Sermon, Occasioned By the Death of Lieutenant-General George Washington ... . Delivered in ... Savannah, Georgia, January 19th, 1800. ... By Henry Holcombe, Minister of the Word of God in Savannah. ... [*Savannah:*] *Printed by Seymour & Woolhopter.* [1800.] 4to, pp. 16, (2). BA.

Also: The First Fruits, in a Series of Letters. ... *Philadelphia: Ann Cochran.* 1812. 16mo, pp. 228. Portrait. C.—Letter to Thos. Gillison, Esq., of South Carolina, on the Silence of the Second Annual Report of the Baptist Board of Foreign Missions

relative to their Exchange of Vice Presidents. ... *Philadelphia.* 1816. 8vo.—Protest against the Proceedings of the Philadelphia Baptist Association by the First Baptist Church of Philadelphia, with prefatory and concluding Extracts and Remarks. ... *Philadelphia.* 1816. 8vo.—The Whole Truth relative to the Controversy betwixt the American Baptists. Part I. ... *Philadelphia.* 1820. 8vo. *See* Georgia, No. 27049.

HOLCOMBE (H.) A History of the Rise and Progress of the Baptists in Alabama. With a Miniature History of the Denomination from the Apostolic Age down to the Present Time. By Hosea Holcombe. *Philadelphia: King & Baird.* 1840. 16mo, pp. 375. C. 32465

HOLCOMBE (J. P.) The Election of a Black Republican President an Overt Act of Aggression on the Right of Property in Slaves: ... a Speech before the People of Albemarle, on the 2d ... January, 1860. By James P. Holcombe, ... *Richmond: Chas. H. Wynne, Printer.* 1860. 8vo, pp. 16. H. 32466

HOLCOMBE. Sketches of the Political Issues and Controversies of the Revolution: A Discourse ... January 17, 1856. By James P. Holcombe ... . *Richmond: William H. Clemmitt.* 1856. 8vo, pp. 63. B., H. 32467

Also: An Address ... before the ... Alumni of the University of Virginia ... June 29th, 1853. ... *Richmond: Macfarlane & Ferguson.* 1853. 8vo, pp. 43. B., H.—An Address ... before ... Virginia State Agricultural Society, November 4th, 1858. ... *Richmond: Macfarlane & Ferguson.* 1858. 8vo, pp. 21.— ... Is Slavery Consistent with National Law? An Address ... before the Virginia State Agricultural Society ... 4th November, 1858. ... [*Richmond.*] 1858. 8vo, pp. 21.—Literature in Letters; Manners, Art, Criticism, Biography, History, and Morals, Illustrated in the Correspondence of Eminent Persons. ... *New York: D. Appleton and Company.* 1866. 8vo, pp. xvi, 520. B., C., H.

HOLCOMBE (W. H.) The Alternative: A Separate Nationality, or the Africanization of the South. By William H. Holcombe. *New Orleans.* 1860. 8vo, pp. 15. B., H. 32468

HOLCOMBE. Suggestions as to the Spiritual Philosophy of African Slavery. ... By William H. Holcombe, M.D. *New York: Mason Brothers.* 1861. 8vo, pp. 24. B. 32469

Also: Poems. ... *New-York: Mason Brothers.* 1860. 12mo, pp. 360.—Report on the Yellow Fever of 1867. ... *New Orleans: A. Eyrick.* 1869. 8vo, pp. 22. H.

HOLDEN (A. W.) Early Voyages of Discovery—First Attempts to establish a Colony in Canada—Discovery of Northern New York, by Samuel de Champlain, in 1609—Battle between the Algonquins and Iroquois. *Albany: J. Munsell.* 1851. 8vo, pp. 8. 32470

Intended as a sample of a History of Warren County, N. Y.

HOLDEN (C.) Doings of the First Editors and Publishers' Convention in Maine. Address of Hon. Charles Holden. *Portland: Printed by Brown Thurston.* 1864. 8vo, pp. 39. 32471

HOLDEN (F. A.) Genealogy of the Descendants of Banfield Capron, from A.D. 1660 to A.D. 1859. By Frederic A. Holden. ... *Boston: Printed by Geo. C. Rand & Avery.* 1859. 12mo, pp. 263. Portraits. B., C., S. 32472

HOLDEN (H.) A Narrative of the Shipwreck, Captivity and Sufferings of Horace Holden and Benj. H. Nute: who were cast away in the American Ship Mentor, on the Pelew Islands, in the Year 1832; and for Two Years afterwards were subjected to unheard of Sufferings among the Barbarous Inhabitants of Lord North's Island. *Boston: Russell, Shattuck & Co.* 1836. 12mo, pp. 133. B., BA., C. + Fourth Edition. [*Ibid.*] 1836. Plates. + *Cooperstown, N. Y.: H. & E. Phinney.* 1841. 12mo, pp. 120. 32473

Dedicated to John Pickering, Esq., who makes frequent reference to this narrative in his "Memoirs of Lord North's Island."

HOLDEN (Nathaniel J.) ... Speech ... in the Massachusetts Senate ... June 9th, on ... the Boston, Hartford and Erie Rail Road ... . *Boston.* 1870. 8vo, pp. 8. H. 32474

[HOLDEN (Oliver).] Sacred Dirges, Hymns, and Anthems, Commemorative of the Death of General George Washington, the Guardian of his Country, and the Friend of Man. ... An Original Composition. By a Citizen of Massachusetts. *Printed at Boston: by I. Thomas and E. T. Andrews.* [1800.] Oblong 4to, pp. 24. BA. 32475

Very rare. Also: American Harmony. ... *Boston: Printed by Isaiah Thomas, and Ebenezer T. Andrews.* MDCCXCII. Oblong 8vo, pp. 32. H., M. — Plain Psalmody, or Supplementary Music. ... [*Boston.* 1800.] 8vo. M. — The Union Harmony ... *Printed ... at Boston by Isaiah Thomas and Ebenezer Andrews.* 1793. 2 vols., oblong 4to, pp. 120; 175, (1). B., BA. + Second Edition ... . [*Ibid.*] 1796. H.

HOLDEN (W. S.) Confiscation; Emancipation. Speech of Hon. W. S. Holden, of Indiana, in House ... May 23, 1862. [n. p. n. d.] 8vo, pp. 8. 32476

HOLDEN (W. W.) Oration delivered in the City of Raleigh, North-Carolina, July 4th, 1856. By William W. Holden, Esq. ... *Raleigh: Holden & Wilson.* 1856. 8vo, pp. 30. 32477

[HOLDEN.] The President's Plan Considered. The Proposed Constitutional Amendment explained, and its Adoption urged. The Union the Paramount Good. [*Raleigh.* 1866.] 8vo, pp. 16.

HOLDEN. Speeches of Gov. William W. Holden and Gen. Nelson A. Miles, in Raleigh, N. C., November 6, 1868, at the Grant and Colfax Celebration. *New York: C. A. Alvord.* 1869. 8vo, pp. 11. H. 32479

HOLDER (C.) The Faith and Testimony of the Martyrs, and Suffering Servants of Christ Jesus, persecuted in New England vindicated, against the lyes and slanders cast on them by Nathaniel Morton in his Book intituled, New England's Memorial. Written for the sake of the honest hearted, by a servant of the living God, who is a witness of the Resurrection of Christ Jesus, and of his appearance the second time without sin unto salvation, Christopher Holder. [n. p. about 1670.] 4to, pp. 12. 32480

A tract of extreme rarity—partly written by John Rous.

HOLDER (H. E.) A Short Essay on the Subject of Negro Slavery, with a Particular Reference to the Island of Barbadoes. By the Rev. H. E. Holder, of that Place. *London: Printed by Couchman and Fry.* M DCC LXXXVIII. 8vo, pp. 45. H. 32481

See "M. Rev.," LXXX. 350. Also: Discourses delivered in the Island of Barbadoes. ... 1791. 2 vols.

HOLD-FAST (S.), *pseudon.* Facts are Stubborn Things, or Nine plain Questions to the People of Connecticut, with a Brief Reply to Each. By Simon Hold-Fast. ... *Hartford: Printed by Hudson and Goodwin.* 1803. 8vo, pp. 23. BA. 32482

HOLDICH (J.) The Life of Wilbur Fisk, D.D., First President of the Wesleyan University. By Joseph Holdich. *New York.* 1842. 8vo. + *New-York: Harper & Brothers.* 1856. 8vo, pp. 455. B., C. 32483

HOLDICH. The Wesleyan Student; or Memoirs of Aaron Haynes Hurd, late a Member of the Wesleyan University, Middletown, Conn. By Joseph Holdich. *Middletown (Conn.): E. Hunt & Co.* 1839. 18mo, pp. 281. C. 32484

Also: ... A Sermon, preached to the Students of the Wesleyan University, on the Death of Mr. William F. Bailey, ... *Middletown, Con.: Wm. D. Starr, Printer.* 1836. 8vo, pp. 32. BA.—True Greatness: a Discourse on ... Rev. Willbur Fisk ... in ... Middletown, Conn., ... April 3d, 1839. ... *Middletown: E. Hunt & Co.* 1839. 8vo, pp. 36. B., H.

HOLDITCH (R.) The Emigrant's Guide to the United States of America; ... the Latest Information concerning the Climate, Productions, Population, Manners, Prices of Land, Labour, and Provisions, ... By Robert Holditch, Esq. ... *London: William Hone.* 1818. 8vo, pp. iv, 123, (1). C., H. 32485

HOLDREDGE (S. M.) State, Territorial, and Ocean Guide Book of the Pacific; ... and the interior, including California, Oregon, Nevada, Washington, Idaho, Utah, New Mexico, Arizona, British Columbia, Vancouver's Island, Central and South America, and Mexico. By Sterling M. Holdredge. *San Francisco.* 1865. 12mo. 32486

HOLDSWORTH (E.) Muscipula: The Mouse-Trap, or the Battle of the Cambrians and Mice; a Poem by Edward Holdsworth, translated into English by R. Lewis. *Annapolis.* 1728. 8vo. 32487

Of great rarity. We are informed in the translator's dedication to Governor Calvert, that this is the

"First Essay
Of Latin Poetry, in English dress,
Which Maryland hath published from the press."

It has a Latin as well as an English title. The three lines in Greek letters in the Latin title are supplied with a pen, the printer probably not having any Greek type.

Hole in the Wall; or a Peep at the Creed-Worshippers. Embellished with Cuts by the Author. [n. p.] 1828. 8vo, pp. 36. 32488

Relates to the Hicksite (Quaker) controversy.

HOLGATE (J. B.) American Genealogy, being a History of some of the Early Settlers of North America and their Descendants, from their First Emigration to the Present Time, with their Intermarriages and Collateral Branches, including Notices of Prominent Families and Distinguished Individuals, with Anecdotes, Reminiscences, Traditions, Sketches of the Founding of Cities, Villages, Manors, and progressive Improvements of the Country, from its Wilderness State to the Present Era. Illustrated by Genealogical Tables. By Jerome B. Holgate ... . *Albany: Printed by Joel Munsell.* 1848. 4to, pp. (6), 244, (1).

First issued in parts. Two hundred and fifty copies printed; now very scarce. Some copies have the imprint, *New York: George P. Putnam.* 1851.

HOLGATE. Atlas of American History, On a Novel Plan. Presenting, at one View, the most Important Events in the History of the Country, from its Discovery by Columbus down to the Present Time, 1842: Including the Spanish and English Navigators of the Fifteenth Century; Plantation of Colonies; Founding of Cities; Governors of the Colonies and of the Republic; Indian Wars; Sachems, Divines, First Printers, Statesmen, Orators, Warriors, Admirals, Commodores, Ministers Plenipotentiary, Secretaries, and Presidents; Battles, Sieges,

Earthquakes, and Remarkable Phenomena; Population at Different Periods, Literature, Slave Trade, and Ecclesiastical History: Arranged Contemporaneously with the Kings of England, France, and at Particular Times of Other Kingdoms. By James B. Holgate, ... Designed to be the Same to History that Maps are to Geography. ... *New York.* 1842. Folio, pp. 10. 6 Charts.

See "N. A. Rev.," Jan., 1843.

HOLGATE. Genealogical, Historical, Biographical, and Chronological Chart. By J. B. Holgate. *New-York.* 1838. Folio. + Key [to the same]. 8vo. A., P. 32491

HOLGUIN (D. G.) Vocabulario de la Lengua general de todo el Peru llamada Quichua, o del Inca. Compvesta por el Padre Diego Goncalez Holguin de la Compañia de Jesus Natural de Caceres. *En la Ciudad de los Reyes.* 1586. 8vo. J.C.B. 32492

A volume of extreme rarity. *See* Brunet, III. 262.

HOLGUIN. Gramatica y | arte nveva dela | lengva general de todo el | Peru, llamada lengua Qquichua, o | lengua del Inca. | Añadida y cvmplida en todo lo qve le | faltaua de tiempos, y de la Grammatica, y recogido en forma de Arte | lo mas necessario enlos dos primeros libros. Con mas otros dos | libros postreros de addiciones al Arte para mas perficio- | narla, el vno para alcançar la copia de vocablos, | y el otro para la elegancia y ornato. | Compvesta por el Padre Diego Gonça- | lez Holguin dela Compañia de Iesus natural de Carçeres. | ... | *Impressa enla Ciudad de los Reyes del Peru por* | *Francisco del Canto impressor.* | *Año* M. DC. VII. | *Esta tassada esta Arte a vn real cada pliego en papel.* | *Y tiene* 37. *pliegos.* | 8vo, 4 l., Text, 143 l., (1). 32493

A volume of almost equal rarity with the preceding. *See* Ternaux, No. 307. It was reprinted as below:

HOLGUIN. Gramática y arte nueva de la lengua general de todo el Peru llamada lengua Qquichua o lengua del Inca. ... Compuesta por el Padre Diego Gonzales Holguin. Nueva edicion revista y corregida. [*Genova: Pagano.*] MDCCCXLII. 8vo, pp. 320. A. 32494

HOLGUIN. Vocabvlario | dela lengva gene- | ral de todo el Perv lla- | mada lengua Qquichua, o del Inca. | Corregido y renovado conforme ala | propriedad cortesana del Cuzco, Diuidido en dos libros, que son dos Vo- | cabularios enteros en que salen a luz de nueuo las cosas q̃ faltauan | al Vocabulario. Y la suma de las cosas que se aumentanse | vea enla hoja siguiente. Vanañadidos al fin los |

priuilegios concedidos alos Indios. | Compvesto por el Padre Diego Gon- | çalez Holguin de la Compañia de Iesus, natural de Caçeres. | Dedicado al Doctor Hernan- | do Arias de Vgarte del Consejo de su Magestad | Oydor de la Real Audiencia | de Lima. | ... | *Con Licencia.* | *Impresso enla Ciudad de los Reyes. Por Francisco del* | *Canto. Año* M. DC. VIII. | *Esta tassado este Vocabulario a vn Real cada pliego en papel.* | *Y tiene* 90. *pliegos.* | 8vo, pp. (8), 375, 332, (4). J.C.B.

Very scarce. *See* Ternaux, No. 314. "The 'Dictionary' of Molina, the most complete work on these languages," cites Holquin, "Vir sacrarum litterarum studio addictissimus, in quas multa commentatus est prælo digna."—BACKER.

Holiday Exercises; or, the Christian A. B. C. consisting of Seven Alphabets, with a Text of Scripture affixed to every Letter. *Printed by Kline & Reynolds, and sold by Mr. Baley, Mr. Aitkin, Philadelphia, and Sam. Loudon, New York.* MDCCLXXXV. 8vo, pp. 32. N. 32496

Besides the alphabets, this very rare volume contains several pieces of American poetry. After Eliot's Harmony, and Aitkin's American Bible, this is one of the earliest specimens of printing parts of the Bible in English in America.

HOLINSKI (A. J. J.) La Californie et les routes interocéaniques. Par Alexandre Jean Joachim Holinski. *Bruxelles: Meline, Cans et Cie.* 1853. 12mo, pp. 414. 32497

"Ouvrage prohibé en France."—LORENZ.

HOLINSKI. L'Équateur, Scénes de la Vie Sud-Américaine. *Paris: Amyot.* 1861. 12mo. 32498

Holisso Holitopa. *See* Choctaw, Vol. IV., No. 12874.

HOLLAND (E. C.) Odes, Naval Songs, and other Occasional Poems. By Edwin C. Holland. *Charleston, S. C.* 1813. 12mo.

Originally printed in "The Portfolio."

[HOLLAND.] A Refutation of the Calumnies circulated against the Southern & Western States, respecting the Institution and Existence of Slavery among them. ... By a South-Carolinian. *Charleston: Printed by A. E. Miller.* 1822. 8vo, pp. 86, (1). BA.

HOLLAND (Elihu G.) Essays: and a Drama in Five Acts. By E. G. Holland. *Boston: Phillips, Sampson and Company.* 1852. 12mo, pp. iv, (4), 400. Portrait. B. 32501

The drama is founded on Arnold's Treason.

HOLLAND. Memoir of Rev. Joseph Badger. By E. G. Holland. Third Edition. *New York: C. S. Francis and Co.* 1854. 8vo, pp. 473. Portrait. + Fourth Edition. [*Ibid.*] B. 32502

HOLLAND. Niagara and other Poems. By E. G. Holland. *New York: Rudd and Carleton.* MDCCCLXI. 18mo, pp. (8), 170.

HOLLAND (F. W.) A Thanksgiving Discourse ... in Rochester ... November 26, 1846. By F. W. Holland. *Rochester: J. M. Patterson, Printer.* 1846. 8vo, pp. 22. H. 32504

H[OLLAND] (Henry). Herωologia Anglica hoc est clarissimorvm et doctissimorvm aliqvot Anglorvm, qvi florverunt ab anno Christi M.D. vsq' ad presenten annum M.D.C.XX Viuæ Effigies Vitæ et elogia Duobus tomis Authore H. H. Anglo Britannoæ: *Impensis Crispini Passæi Chalcographus et Jansonii Bibliopolæ Arnhemiensis.* [1620.] Folio. H. 32505

Collation: Engraved Title, pp. (20), 240, (1). 64 Portraits, 2 Monuments. Rarely found complete; it is the first regular series of English portraits, and includes Richard Grenville, Thomas Candish, Sir M. Frobisher, Sir J. Hawkins, and Sir F. Drake, with memoirs. The "post prefatio" is often deficient. Hosmer's copy sold for £34 in 1861.

HOLLAND (J.) Strictures upon the Letter of General Joseph Dickson. By James Holland. *Lincolnton.* 1800. 8vo. C.

HOLLAND. Memoirs of the Life and Ministry of the Rev. John Summerfield, A.M., late a Preacher in Connexion with the Methodist Episcopal Church in America. By John Holland. With an Introductory Letter, by James Montgomery. *New York.* 1829. 8vo. + [*Ibid.* n. d.] + Fourth Edition. *New-York: Printed by William A. Mercein.* 1830. 12mo, pp. 360. Portrait. + Eighth Edition. *New-York.* 1846. 8vo. C. + With an Introductory Letter by James Montgomery. Abridged, with Additional Letters and Reminiscences. *New York: American Tract Society.* [1850.] 8vo, pp. 339. Portrait. B. 32507

HOLLAND (J. C.) Speech of Col. John C. Holland at the Union Mass Meeting, Rockville, Montgomery Co., Maryland, Oct. 3, 1863. [n. p. n. d.] 8vo, pp. 8. 32508

HOLLAND (Josiah Gilbert). The Bay-Path; a Tale of New England Colonial Life. By J. G. Holland. *New York: G. P. Putnam & Co.* 1857. 12mo, pp. 418. BA., H. + [*Ibid.*] 1862. 12mo. + *New York: Charles Scribner.* 1864. 8vo, pp. 418. B.

HOLLAND. Eulogy on Abraham Lincoln, Late President of the United States, pronounced at ... Springfield, Mass., April 19, 1865. By J. G. Holland. *Springfield: Samuel Bowles & Co.* 1865. 8vo, pp. 18. B., H. 32510

HOLLAND. History of Western Massachusetts. The Counties of Hampden, Hampshire, Franklin, and Berkshire. Embracing an Outline, or General History, of the Section, an Account of its Scientific Aspects and Leading Interests, and Separate Histories of its One Hundred Towns. By Josiah Gilbert Holland. ... *Springfield: Samuel Bowles and Company.* 1855. 2 vols., 12mo, pp. 520, Map; 619. B., BA., H. 32511

HOLLAND. The Life of Abraham Lincoln. By J. G. Holland ... . *Springfield (Mass.): Gurdon Bell.* 1866. 8vo, pp. 544. Portrait, 3 Plates. B., BA. 32512

Also: [Address] at the Dedication of the New City Hall, Springfield, Mass., Jan. 1, 1856; with a Description of the Building. ... *Springfield.* 1856. 8vo, pp. 39.—Bitter-Sweet. A Poem ... *New York.* 1859. 12mo.—Gold Foil, hammered from Popular Proverbs. By Timothy Titcomb ... . *New York: Charles Scribner.* 1859. 12mo. pp. 358. + Seventh Edition. *New York.* 1859. 12mo. + [*Ibid.*] 1862. 12mo.—Letters to the Joneses. By Timothy Titcomb. *New York.* 1853. 12mo. + *New York: Charles Scribner.* 1863. 12mo, pp. 347. + Eleventh Edition. [*Ibid.*] 1864.—Miss Gilbert's Career. An American Story. ... *New York: Charles Scribner.* 1860. 12mo, pp. iv, 476. + *New York.* 1862. 12mo.—Plain Talks on Familiar Subjects. A Series of Popular Lectures. ... *New York: Charles Scribner & Co.* 1866. 12mo, pp. 335.—Timothy Titcomb's Letters to Young People, Single and Married. ... *New York: Charles Scribner.* 1858. 12mo, pp. 251. + [*Ibid.*] 1861. + [*Ibid.*] 1862.

[HOLLAND (*Mrs.* Robert).] Channing, sa vie et ses œuvres, avec une nouvelle préface de M. Charles de Rémusat. Seconde édition. *Paris: Didier & Cie.* 1861. 12mo, pp. (4), xxxvi, 439.

HOLLAND (S.) Charts of the Coasts and Harbors of New England. Surveyed under the Direction of the Lords of Trade, By Samuel Holland. *London.* 1776. Folio. 32514

HOLLAND (W. M.) The Life and Political Opinions of Martin Van Buren, Vice-President of the United States. By William M. Holland. *Hartford: Belknap & Hamersley.* 1835. 12mo, pp. 364. Portrait. + Second Edition. [*Ibid.*] 1836. 12mo, pp. xvii, 13–372, Notices, 6 l. Portrait. C. 32515

Also: Address before the Hartford County Peace Society, May, 1831. ... *Hartford, Con.* 1831. 8vo.

HOLLAND LAND COMPANY, *Erie County, N. Y.* Convention of Delegates on Title of Holland Land Company. Two Reports, and Appeal to the People of New-York. *Buffalo.* 1830. 8vo.

HOLLAND PURCHASE [BAPTIST] ASSOCIATION. Minutes, 1821. *Batavia, N. Y.* 1821. 8vo. S. 32517

Holland's Alton City Directory for 1868–9. *Chicago: Western Publishing Company.* 1869. 8vo, pp. 168. 32518

IMAGE EVALUATION
TEST TARGET (MT-3)

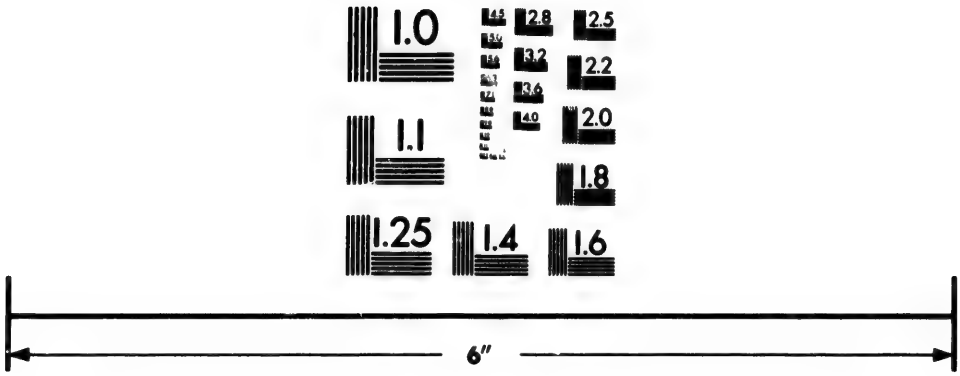

Photographic
Sciences
Corporation

23 WEST MAIN STREET
WEBSTER, N.Y. 14580
(716) 872-4503

2.8
3.2
2.5
3.6
2.2
4.0
2.0
1.8
1.0

Holland aan de Vereenigde Staten van Noord-Amerika, ten opzigte van de voldoening van derzelver schulden ten voorbeeld voorgesteld. *Amsterdam.* 1842. 8vo. S. 32519

In this piece Holland is represented to the United States as a model in discharging her debts.

De Hollanders in Iowa. Brieven uit Pella van een Geldersch-man. *Arnhem.* 1858. 8vo. Plate. 32520

The Dutch in Iowa. Letters from Pella by a man from Gueldre.

Hollands Rijkdom, behelzende den oorsprong van den Koophandel en van de magt van dezen staat. Uit het Fransch vertaald, merkelijk veranderd en vermeerd, door E. Luzac. *Leyden.* 1781. 4 vols., 8vo. 32521

This "Holland's wealth, containing the origin of the commerce and the power of that state, translated from the French, considerably changed and augmented," forms a complete history of the Dutch commerce in all parts of the world. *See* Netscher's "Les Hollandais au Brésil." This book is partly a translation of the French work "La richesse de la Holland," by Accarias de Serionne, with many interesting additions. *See* F. Muller's Catalogue.

Het Hollants wijve-praetjen, tuschen drie gebueren Trijntje, Grietje, en Neeltje, noopende den tegenwoordighen Staet der Vrye Vereenichde Nederlanden, en het gepretendeerde Parlement van Engelandt. *Haarlem: Pt. Davidtsz* [*pseud.*] 1652. 4to, 12 l. 32522

Relates in part to the West-Indische Kompagnie.

Hollantse Mercurius historischwijs vervatende het voornaemste in Christenrijck voorgefallen van 1650. *Haerlem.* 1651. 4to.

This "Dutch Mercury" is a sort of Annual Register, and is continued to 1815, or later; the volumes which cover the period of the Dutch colonization in New-Netherland, and of the first period of the English government there, and the history of the War of Independence, are of much value to the student. The Dutch Colonies in Brazil, the Silver Fleet, Canada, Guiana, Cuba, etc., are also the subject of some of the articles. "This periodical publication, very similar to that of Wassenaer, contains some important materials for the History of New-Netherland."—Asher.

Hollemback (H.) The American Eclectic Materia Medica. containing One Hundred and Twenty-Five Illustrations, of Trees and Plants of the American Continent. By Henry Hollemback. *Philadelphia: For Sale by Henry Rittenhouse,* M.D. [1865.] 8vo, pp. 676. B. 32524

[Hollenberg (W. N.)] Die Deutschen in Amerika. Mittheilungen des Berliner Vereins für die ausgewanderten Deutschen der evangelischen Kirche in Westen Nordamerikas. *Berlin: Wiegandt und Grieben.* 1859. 8vo, pp. 40. 32525

HOLLEY (A. L.) American and European Railway Practice. ... By Alexander L. Holley. *New York: D. Van Nostrand.* 1861. Folio, pp. 192. 77 Plates. B., BA. 32526

Also: Oration before the Theta Delta Chi Fraternity, June 1, 1855. ... *Providence.* 1855. 8vo.

HOLLEY (H.) A Discourse occasioned by the Death of Col: James Morrison, delivered in ... Lexington, Kentucky, May 19th, 1823. By the Rev. Horace Holley ... *Lexington: Printed by John Bradford.* 1823. 8vo, pp. 37. B., H. 32527

Also: Address Washington Benevolent Society, 1815.—Pilgrims' Anniversary, 1817. *See also* our Vol. VI., No. 25167.

HOLLEY (M. A.) Texas. Observations, Historical, Geographical and Descriptive, in a Series of Letters, written during a Visit to Austin's Colony, with a view to a permanent settlement in that country, in the Autumn of 1831. By Mrs. Mary Austin Holley. With an Appendix ... . *Baltimore: Armstrong & Plaskitt.* 1833. 12mo, pp. 167. Map. BA. + *Lexington, Ky.: J. Clarke & Co.* 1836. pp. viii, 410. Map. + *Baltimore.* 1838. 12mo.

See "N. A. Rev.," XLIII. 26.

HOLLEY (M.) Address of the United States Anti-Masonic Convention, held in Philadelphia, September 11, 1830, to the People of the United States. Adopted upon the Report of the Committee, of which Myron Holley ... was Chairman. ... *John Clarke, Philadelphia:* ... 1830. 8vo, pp. 22. 32529

[HOLLEY.] An Address to the People of the United States, on the Subject of the Anti-Masonic Excitement, or New Party. ... By a Citizen of New York. *Albany: Printed by J. B. Van Steenbergh.* 1830. 8vo, pp. 31. B. 32530

HOLLEY. Oration ... 22d of February, 1812, being the Anniversary of the Birth-Day of Geo. Washington. By M. Holley, Esq. ... *Canandaigua: Printed by J. D. Bemis.* 1812. 8vo, pp. 16. B., BA. 32531

Also: An Initiatory Discourse ... at Geneva, 27th November, 1828, before ... the Domestic Horticultural Society. ... *Geneva: Printed by James Bogert.* 1828. 8vo, pp. 27. 1.—Memorial of Myron Holley to the Legislature of New York. *Albany.* 1826. 8vo.—Speech, ... on the Canal Bill. ... *Albany.* 1821. 8vo.

HOLLEY. History of the Erection of the Monument on the Grave of Myron Holley. [With Address of Gerrit Smith.] *Utica.* 1844. 12mo, pp. 20. 32532

HOLLEY (Orville L.) A Description of the City of New York: with a brief account of the Cities, Towns, Villages, and

Places of Resort within Thirty Miles ... Edited by O. L. Holley. *New York: J. Disturnell.* 1847. 18mo, pp. 114. B., C. 32533

[HOLLEY.] A Gazetteer of the State of New York, with the Census of 1840, and the Tables of Distances. *Albany: J. Disturnell.* 1842. 12mo, pp. 479. Map and Plate. C. + [*Ibid.*] 1848. 32534

HOLLEY. The Life of Benjamin Franklin. By O. L. Holley. *Boston: Sanborn, Carter, Bazin & Co.* [1848.] 12mo, pp. (1), 468. Portrait and Illustrations. B. + *New York: George F. Cooledge & Brother.* [1848.] 12mo, pp. (1), 468. C. 32535

HOLLEY. Life of General Israel Putnam. By O. L. Holley. *New York: George F. Cooledge & Brother.* [n. d.] 12mo, pp. 383.

HOLLEY. New-York State Register, For 1843; ... with Political, Statistical, and other Information relating to the State of New-York and the United States. ... Contains a full list of U. States Government Officers, &c. Edited by O. L. Holley. *Albany: J. Disturnell.* 1843. 12mo, pp. 432. 32537

Continued to 1848, or later.

HOLLEY. The Picturesque Tourist; being a Guide through the Northern and Eastern States and Canada; giving an accurate Description of Cities and Villages, celebrated Places of Resort, etc. ... Edited by O. L. Holley. *New York: J. Disturnell.* 1844. 18mo, pp. (6), 336. C. 32538

Also: ... An Address ... before the Mechanics of Troy ... on the 4th of July, 1825. ... *Troy: Printed by Tuttle and Richards.* 1825. 8vo, pp. 14.—An Address ... Mount Moriah Lodge at Palmyra, on the 24 of June, A.L. 5822 ... . *Palmyra, N. Y.: Printed by Br. T. C. Strong.* 5822. 8vo, pp. 13. H.

HOLLEY (R.) Lecture on the Pilgrim Fathers; illustrative of the Government Prize Picture by Charles Lacy. By Robert Holley, D.D. *Manchester.* [n. d.] 4to. 32539

HOLLIDAY (F. C.) Life and Times of Rev. Allen Wiley; containing Sketches of Early Methodist Preachers in Indiana, &c. By F. C. Holliday. ... Edited by D. W. Clark. *Cincinnati.* 1853. 12mo. C. 32540

HOLLIDAY (J.) A Short Account of the ... Putrid Bilious Yellow Fever, vulgarly called the Black Vomit: Which appeared in the City of the Havanna ... in ... June, July, ... August, 1794. ... By Mr. John Holliday ... . *Boston: S. Hall, and C. Bingham.* 1796. 8vo, pp. 15. B., H. 32541

HOLLINGSWORTH (Robert J.) The Five Government Tests authorized by the Treasury Department of the United States, for Detecting Counterfeit Greenbacks and National Notes. [*Cincinnati: Author.* 1861.] 8vo, 2 l. C. 32542

[HOLLINGSWORTH (S.)] An Account of the Present State of Nova Scotia. *Edinburgh: William Creech.* M,DCC,LXXXVI. 8vo, pp. viii, 157. BA., C. 32543

[HOLLINGSWORTH.] The Present State of Nova Scotia: with a brief Account of Canada, and the British Islands on the Coast of North America. The Second Edition, corrected and enlarged. Illustrated with a Map. *Edinburgh: William Creech.* MDCCLXXXVII. 8vo, pp. xii, 221. Map. 32544

See "M. Rev.," LXXX. 82; Faribault, 918; "N. A. Rev.," XIX. 237. The following is a French translation:

[HOLLINGSWORTH.] Relation de l'État actuel de la Nouvelle Ecosse. Traduit de l'Anglois par F. Soulès. *Paris: Lagrange.* 1787. 8vo, pp. 139. 32545

HOLLINGSWORTH. A Dissertation on the Manners, Governments, and Spirit, of Africa. To which is added, Observations on the present Application to Parliament for Abolishing Negro Slavery in the British West Indies. By S. Hollingsworth. *Edinburgh: William Creech.* MDCCLXXXVIII. 8vo, pp. (6), 24. H.

See "M. Rev.," LXXVIII. 430. The following is a German translation:

[HOLLINGSWORTH.] Abhandlung von der Sitten der Regierungsart und dem Geist der Völker in Africa nebst dessen Anmerkungen über die Abschaffung des Sclavenhandels in dem Brittischen Westindien. *Halle: Johann Jacob Gebauer.* 1789. 12mo, pp. 116. 32547

HOLLINGSWORTH (Samuel L.) Memoir of Moreton Stillé, M.D. ... April 2, 1856. By S. L. Hollingsworth. *Philadelphia: T. K. and P. G. Collins.* 1856. 8vo, pp. 35. Portrait. H.

HOLLINSHEAD (W.) An Oration ... at the Orphan-House of Charleston ... October 18, 1797 ... . By the Rev. William Hollinshead, D.D. ... *Charleston: Printed by W. P. Young.* 1797. 8vo, pp. 22. H. 32549

HOLLINSHEAD. Sermon, Delivered March 21st, 1798, before the Incorporated Baptist Church, in Charleston, South Carolina. By Rev. William Hollinshead. *Charleston.* 1798. 8vo. 32550

Also: Dedication Sermon at Charleston, S. C. ... *Charleston.* 1787. 8vo. W.—Funeral Sermon preached at Dorchester, on the Death of Mrs. Eliza Adams. ... 1800.

HOLLIS (Thomas). Memoirs. *See* [Blackburne Francis)].

[HOLLIS (Thomas).] The Trve Sentiments of America: contained in a Collection of Letters sent from the Hovse of Representatives of the Province of Massachvsetts Bay to Several Persons of High Rank in this Kingdom: Together with Certain Papers relating to a svpposed Libel on the Governor of that Province, and a Dissertation [by John Adams] on the Canon and Fevdal Law. *London: J. Almon.* 1768. 8vo, pp. 158. B.

The collecting and publication of these important papers in England is due to Thomas Hollis, an ardent Friend of the Colonies in London. They include the celebrated letter written by Samuel Adams to Dennis De Berdt, Agent for the House of Representatives in England, dated January 12, 1768, adopted by the Colonial Legislature and signed by the Speaker. Until recently there were doubts as to the authorship of this document, but all uncertainty is now removed, Mr. Bancroft having in his possession the original draft in the handwriting of Mr. Adams. *See* "History of the United States," Vol. VI., pp. 120–125, *and* "M. Rev.," XXXIX. 87.

HOLLIS, *pseudon.* Facts [&c.] *See* Harvard College, *note.*

HOLLISTER (G. H.) The History of Connecticut, from the First Settlement of the Colony. By G. H. Hollister. ... *New Haven: Durrie and Peck.* 1855. 2 vols., 8vo, pp. 508; 663. 17 Portraits. H. + Second Edition, Enlarged and Improved. *Hartford: Printed by Case, Tiffany & Co.* 1857. 2 vols., 8vo, pp. 613; 758. 17 Portraits. B., BA. 32552

See Putnam's Magazine, v. 549.

HOLLISTER. Mount Hope; or, Philip, King of the Wampanoags: an Historical Romance. By G. H. Hollister .... *New York: Harper and Brothers.* 1851. 12mo, pp. 280. H. 32553

"Fiction, tinged with a little fact."—FIELD. Also: Introductory Address ... April 9th, 1856, before the Litchfield County Historical and Antiquarian Society ... . *Hartford: Press of Case, Tiffany and Company.* M.DCCC.LVI. 8vo, pp. 24.—Oration at Litchfield, Con., July 4, 1842. ... *Hartford.* 1842. 8vo.—A Poem by G. H. Hollister, and the Valedictory Oration by C. F. Burnam. Pronounced before the Senior Class in Yale College, July 1, 1844. *New Haven.* 1844.

HOLLISTER (H.) Contributions to the History of the Lackawanna Valley. By H. Hollister, M.D. *New York: W. H. Tinson, Printer.* 1857. 12mo, pp. 328. Portrait and Map. S.

HOLLISTER (H.) Pawlet [Vt.] for One Hundred Years. By Hiel Hollister. *Albany: Printed by J. Munsell.* 1867. 12mo, pp. 272. B. 32555

HOLLISTER (I.) Brief Narration of the Captivity of Isaac Hollister, who was taken by the Indians in 1763. *Suffield, Con.* 1803. 12mo. W. 32556

HOLLISTER (O. J.) The Mines of Colorado; By Ovando J. Hollister ... . *Springfield, Mass.: Samuel Bowles & Company.* 1867. 8vo, pp. vii, 450. Map. C. 32557

HOLLMAN (J.) Conflict of Jurisdiction between State and Federal Courts. Opinion in Case of Jos. Hollman *vs.* H. Fulton, on Habeas Corpus. *Keokuk.* 1869. 8vo. 32558

HOLLOWAY (J. N.) History of Kansas: from the First Exploration of the Mississippi Valley, to its Admission into the Union; embracing a Concise Sketch of Louisiana; American Slavery, and its Onward March; the Conflict of Free and Slave Labor in the Settlement of Kansas, and the Overthrow of the Latter, with all other Items of General Interest, ... By J. N. Holloway, A.M. *Lafayette, Ind.: James, Emmons & Co.* 1868. 8vo, pp. 584. B., H. 32559

HOLLOWAY (L. C.) The Ladies of the White House. By Laura Carter Halloway. *New York: United States Publishing Co.* 1870. 8vo, pp. (2), 658. 2 Plates, 13 Portraits. 32560

HOLLOWAY (W.) The Peasant's Fate: a Rural Poem. With Miscellaneous Poems. By William Holloway. ... *Wilmington, Del.: Printed by Bonsal and Niles.* 1803. 12mo, pp. x, (1), 128.

HOLLOWAY (W. R.) Indianapolis. A Historical and Statistical Sketch of the Railroad City, a Chronicle of its Social, Municipal, Commercial and Manufacturing Progress, with Full Statistical Tables. By W. R. Hallowav. *Indianapolis.* 1870. 8vo, pp. (2), vii, (1), 390. 24 Plates and Map. B., C. 32562

HOLLOWELL, *Me.* Report of the Committee of the Massachusetts Legislature on the Hollowell and Augusta Bank. [n. p. 1816.] 8vo. W. 32563

HOLLY (I.) A Sermon preached at Suffield, the Sabbath after the news arrived that the People at Boston had destroyed a large quantity of Tea rather than submit to Parliament Act, &c., By Israel Holly. *Hartford.* 1774. 4to. 32564

HOLLY (J. T.) A Vindication of the Capacity of the Negro Race for Self-Government, and Civilized Progress, as demonstrated ... in the Haytian Revolution ... . *New Haven: William H. Stanley, Printer.* 1857. 8vo, pp. 48. Portrait. H. 32565

HOLM (T. C.) *See* [Campanius (T.)], Vol., III., Nos. 10202–3.

HOLMAN (J.) A Voyage Round the World, including Travels in Africa, Asia, Australia, America, etc. etc. from MDCCCXXVII to MDCCCXXXII. By James Holman, R.N. ... *London: Smith, Elder and Co.* 1834. 4 vols., 8vo, pp. (2), x, (2), 491; xiv, 492; xv, 473; viii, 519. 23 Plates, Maps, &c. BA. 32566

The author was the celebrated blind traveller. Reprinted 1834–5.

HOLMAN. Travels in Brazil, Cape Colony, and part of Caffreland, Mauritius, Madagascar, &c. By James Holman. Second Edition. *London.* 1840. 8vo. C. 32567

One of the volumes of the preceding with a new title.

HOLMAN (J. H.) The Spirit of '76: A Weekly Publication Devoted to Politics and Local Discussions in Kentucky during the Excitement caused by the Desha Murder and Beauchamp Tragedy. March 10 to July 14, 1826. *Frankfort, Ky.* [n. d.] 19 Nos. 32568

HOLMAN (J. W.) ... A Sermon ... at the Dedication of the Free-Will Baptist Meeting-House, ... April 17, 1838. By J. W. Holman. *Boston: J. N. Bang, Printer.* 1838. 8vo, pp. 22.

HOLMAN (N.) A Funeral Oration, delivered in ... Rhode Island College, ... June 29, 1796; Occasioned by the Death of Mr. Alva Spalding ... . By Nathan Holman. *Providence: Joseph Fry.* 1796. 8vo, pp. 14. 32570

Also: A Sermon ... at the Ordination of the Rev. David Holman ... in Douglas, October 19, 1808. ... *Sutton, Massachusetts: Printed by Sewall Goodridge.* MDCCCX. 8vo, pp. 34.—A Sermon ... February 17, 1811, occasioned by the Death of Deacon Amos Walton ... . *Taunton, Mass.: Printed by A. Danforth.* 1816. 8vo, pp. 20.—A Sermon ... in Easton, at the Interment of Mr. Isaac Lothrop ... May 11, 1815 ... . *Boston: Printed by Thomas Rowe.* 1817. 8vo, pp. 12. H.

HOLMAN (W. S.) Right of Secession—the Impending Crisis. Speech of William S. Holman on the State of the Union ... January 16, 1861. *Washington: M'Gill & Witherow, Printers.* 1861. 8vo, pp. 15. H. 32571

Also: Frauds on the Treasury. Speech ... in the House ... April 29, 1862. *Washington: McGill & Witherow.* 1862. 8vo, pp. 16.

HOLMBERG (H. J.) Ethnographische Skizzen über die Völker des Russischen Amerika. Von H. J. Holmberg. ... *Helsingfors: Gedruckt bei H. C. Fries.* 1855. 4to, pp. (2), 141. A., B. 32572

HOLME (B.) A Collection of the Epistles and Works of Benjamin Holme. To which is prefix'd, An Account of his Life and Travels in the Work of the Ministry, through several

Parts of Europe and America; Written by Himself. *London: Luke Hinde.* 1753. 8vo, pp. vii, 194. + [*Ibid.*] 1754. 32573

Chapters IV. and V. give an account of his travels in America from 1715 to 1720. He visited "scattering the truth and confounding the priests," various parts of New England, particularly Rhode Island and Connecticut, thence to Long Island, New York, New Jersey, Pennsylvania, Virginia, and Carolina.

HOLME. An Epistle from Benjamin Holme, being a Salutation to Friends of Great Britain and Ireland. *London: Printed by the Assigns of J. Sowle.* 1718. 8vo, pp. 16. 32574

Written from the Bayside in Maryland, the 14th of the 4th month, 1717.

HOLME. An Epistle to Friends and Tender-Minded People in America: ... By Benjamin Holme. *Printed by the Assigns of J. Sowle.* 1722. 8vo, pp. 16. 32575

HOLMES (A.) American Annals; or A Chronological History of America from its Discovery in MCCCCXCII to MDCCCVI. ... By Abiel Holmes ... . *Cambridge: Printed by W. Hilliard.* 1805. 2 vols., 8vo, pp. iv, 484; 540, (1). B., BA., H., P., W. 32576

HOLMES. American Annals: or, A Chronological History of America, from its Discovery in 1492 to 1806. By Abiel Holmes, D.D. ... With Additions and Corrections By the Author, and Maps ... *Cambridge (Mass.) Printed; London, Reprinted for Sherwood & Co.* 1813. 8vo, pp. (2), iv, 412; (2), 457. 2 Maps.

HOLMES. The Annals of America, from the Discovery by Columbus in the Year 1492, to the Year 1826. By Abiel Holmes, D.D. ... Second Edition. *Cambridge: Hilliard and Brown.* 1829. 2 vols., 8vo, pp. xvi, 584; (4), 599. B., BA., H.

Best edition of "one of the best works of the kind ever published. Everything of importance relating to the History of America is related in a clear and concise manner; with copious and interesting notes and references to the original authorities: it is scarce."—RICH. *See* "N. A. Rev.," XXIX., "Quart. Rev.," II.

HOLMES. The Counsel of Washington, Recommended in a Discourse, Delivered at Cambridge, February 22, 1800. By Abiel Holmes ... . *Printed by Samuel Hall ... Boston.* 1800. 8vo, pp. 23. BA., H. 32579

Very superior to many of the Washington orations, and very rare.

HOLMES. A Discourse delivered before the Society for Propagating the Gospel among the Indians and Others in North America, at their Anniversary Meeting in Boston, November 3, 1808. By Abiel Holmes ... . *Boston: Farrand, Mallory and Co.* 1808. 8vo, pp. 68. B., BA., H. 32580

Includes historical notes on aboriginal affairs.

HOLMES. The History of Cambridge. By Abiel Holmes, A.M. ... *Printed by Samuel Hall, Boston.* 1801. 8vo, pp. 67. B.

Reprinted in the "Mass. Hist. Soc. Collections," First Series, Vol. VII.

HOLMES. The Life of Ezra Stiles, D.D. LL.D. A Fellow of the American Philosophical Society; of the American Academy of Arts and Sciences; of the Connecticut Society of Arts and Sciences; a Corresponding Member of the Massachusetts Historical Society; Professor of Ecclesiastical History; and President of Yale College. By Abiel Holmes, A.M. Pastor of the First Church in Cambridge. Published according to Act of Congress. *Boston: Printed by Thomas & Andrews ... May*, 1798. 8vo, pp. vi, 403, (1). Portrait of Dr. Stiles. B., BA., H. 32582

Dr. Stiles was for many years a minister in Newport.

HOLMES. A Memoir of the French Protestants, who settled at Oxford, in Massachusetts, A.D. MDCLXXXVI.; with a Sketch of the Entire History of the Protestants of France. By Abiel Holmes, D.D. ... *Cambridge: Printed by Hilliard and Metcalf.* 1826. 8vo, pp. iv, 84. B., H. 32583

Also included in the "Mass. Hist. Soc. Collections," Third Series, Vol. II., and the "Worcester Magazine and Historical Journal."

HOLMES. A Sermon on the Freedom and Happiness of America; preached at Cambridge, February 19. 1795. The day ... for a National Thanksgiving. By Abiel Holmes ... . *Printed by Samuel Hall, Boston.* 1795. 8vo, pp. 31. BA., W. 32584

HOLMES. A Sermon Preached at Cambridge, ... after the Interment of His Excellency Increase Sumner, Esquire, Governor of ... Massachusetts, Who died June 7. 1799, Ætat. 53. By Abiel Holmes ... . *Boston: Printed by Manning & Loring.* [n. p. n. d.] 8vo, pp. 24. B., BA., M. 32585

HOLMES. A Sermon, Preached at Cambridge, ... December 29, 1799, Occasioned by the Death of George Washington. ... By Abiel Holmes ... . [And Hymn.] *Printed by Samuel Hall, Boston.* 1800. 8vo, pp. 22, (1). BA., H. 32586

HOLMES. Two Discourses, on the Completion of the Second Century from the Landing of the Forefathers of New England at Plymouth, 22 Dec. 1620. Delivered at Cambridge 24 Dec. 1820. By Abiel Holmes, D.D. ... *Cambridge: Printed by Hilliard and Metcalf.* 1821. 8vo, pp. 28. B., BA., H. M. 32587

HOLMES. Two Sermons preached at Cambridge, 25 January, 1829, the XXXVIIth Anniversary of the Author's Installation. By

Abiel Holmes, D.D. ... *Cambridge: Printed by E. W. Metcalf.* 1829. 8vo, pp. 31. B., BA., H. 32588

Also: An Address, ... before the Washington Benevolent Society at Cambridge, 5 July, 1813. ... *Cambridge: Printed by Hilliard and Metcalf.* 1813. 8vo, pp. 28.—An Address ... before the American Antiquarian Society, ... Boston, on their Second Anniversary, October 22, 1814. ... *Boston: Isaiah Thomas, Jun.* 1814. 8vo, pp. 29, (1).—A Discourse, delivered at Plymouth, 22 December, 1806, at the Anniversary Commemoration of the First Landing of the Fathers, A.D. 1620. ... *Cambridge: Printed by William Hilliard.* 1806. 8vo, pp. 32.—A Discourse on the Validity of Presbyterian Ordination, delivered ... May 9, 1810, at the Anniversary Lecture founded by the Hon. Paul Dudley, Esq. ... *Cambridge: William Hilliard.* 1810. 8vo, pp. 44. B., H.—A Discourse ... at the Old South Church in Boston before the Society for Foreign Missions of Boston and the Vicinity, Jan 1, 1813. ... *Cambridge: Printed by Hilliard and Metcalf.* 1813. 8vo, pp. 36.—A Discourse delivered at the Opening of the New Almshouse in Cambridge, XVII. September, MDCCCXVIII. ... *Cambridge: Printed by Hilliard and Metcalf.* 1818. 8vo, pp. 40.—A Sermon ... at the Ordination of the Rev. Jonathan Whitaker, ... in Sharon, Massachusetts, February 27, 1799. ... *Dedham: Printed by Herman Mann.* 1799. 8vo, pp. 49.—A Sermon preached ... in Boston, and at Cambridge, April 25, 1799, the Day appointed ... for a National Fast. ... *Boston: Printed for Young and Minns.* 1799. 8vo, pp. 31.—A Sermon ... December 10, 1800, at the Ordination of the Revered Otis Lane ... in Sturbridge. ... *Cambridge: Printed by William Hilliard.* 1801. 8vo, pp. 36.—A Sermon, preached at Cambridge, January 4, 1801, the First Lord's Day in the Nineteenth Century. ... *Cambridge: Printed by William Hilliard.* 1801. 8vo, pp. 27, (1).—A Sermon ... October 20, 1802, at the Ordination of the Rev. David Kendal ... in Hubbardston. ... *Worcester: Printed by Isaiah Thomas, Jun.* 1803. 8vo, pp. 36. BA.—A Sermon ... before the Massachusetts Missionary Society, ... in Boston, May 29, 1804. ... *Cambridge: Printed by William Hilliard.* 1804. 8vo, pp. 28.—A Sermon ... at Cambridge 30 September, 1804 ... after the Interment of the Rev. Joseph Willard, ... President of Harvard College ... . *Cambridge: Printed by William Hilliard.* MDCCCIV. 8vo, pp. 23. H. *See also* Lathorp (D.)—A Sermon, delivered at the Ordination of the Reverend William Bascom to the Pastoral Care of the First Church in Fitchburg, 16 October, 1805. ... *Cambridge: Printed by William Hilliard.* 1805. 8vo, pp. 31. H.—A Sermon, ... at Cambridge, April 6, 1809, the Day of Public Fast. .. *Cambridge: Printed by Hilliard & Metcalf.* 1809. 8vo, pp. 23.—A ... Sermon in Cambridge, December 25, 1809 ... . *Cambridge: Printed by Hilliard and Metcalf.* 1810. 8vo, pp. 24.—A Sermon ... at the Ordination of the Rev. John Bartlett, ... in Marblehead, 22 May, 1811. ... *Cambridge: Printed by Hilliard & Metcalf.* 1811. 8vo, pp. 46, (1).—A Sermon ... at the Inauguration of the Rev. Ebenezer Porter, A.M. ... at Andover, April 1, 1812. ... *Boston: Printed by Samuel T. Armstrong.* 1812. 8vo, pp. 31.—A Sermon ... at the Ordination of Rev. Thomas Brattle Gannett, ... Cambridgeport, Jan. 19, 1814. ... [With Memoir of Cambridgeport appended.] ... *Cambridge: Printed by Hilliard and Metcalf.* 1814. 8vo, pp. 36.—A Sermon ... before the Convention of Congregational Ministers of Massachusetts ... XXVII May MDCCCXIX. ... *Cambridge: Printed by Hilliard and Metcalf.* 1819. 8vo, pp. 36. B.—A Sermon ... at the Funeral of the Rev. David Osgood, D.D. ... who died 12 December, 1822. ... *Cambridge: Printed by Hilliard and Metcalf.* 1822. 8vo, pp. 24.—A Sermon ... at the Ordination of the Rev. Hosea Hildreth ... in Gloucester, August 3, 1825. ... *Cambridge: Hilliard and Metcalf.* 1825. 8vo, pp. 30. H. *See our* Vol. III., No. 10125, *also* "Mass. Hist. Soc. Collections," First Series, Vol. IX.; "Memoirs of the American Academy," &c., Vol. III., Part I.

HOLMES. Proceedings of the Council at Ordination of Abiel Holmes, at New Haven, Sept. 13, 1785; with Memoir of the

Church at Medway, Ga., and Pastoral Letter. [n. p. n. d.] 8vo, pp. 16. M. 32589

HOLMES (A.) An Address, ... before the ... Bar of the County of Bristol, Mass. at New-Bedford, June Term, 1834. By Abraham Holmes. *New Bedford: Press of Benjamin T. Congdon.* 1834. 8vo, pp. 24. BA. 32590

Also: Oration at Rochester [Mass.], July 4, 1801. ... *New Bedford.* 1801. 8vo.

HOLMES (A.) Parties and their Principles: A Manual of Political Intelligence, exhibiting the Origin, Growth, and Character of National Parties. With An Appendix containing Valuable and General Statistical Information. By Arthur Holmes. *New York: D. Appleton & Company.* M.DCCC.LIX. 8vo, pp. 394.

Also: The Constitution and Personal Liberty. Speech ... March 9, 1859, ... [*Albany.* 1859.] 8vo, pp. 8. B.

HOLMES (D.) Dialogues on Slavery, and Miscellaneous Subjects, Based on the Word of God, By Daniel Holmes. *Dayton.* 1854. 8vo, pp. 29. 32592

Poetical effusions.

HOLMES (D.) The Wesley Offering; or, Wesley and his Times. By Rev. D. Holmes, A.M. ... *Auburn.* 1852. + *Boston: James P. Magee.* 1860. 12mo, pp. 308. B. 32593

HOLMES (E.) A Letter to the Proprietors of Stock in the South-Sea Company. By Edward Holmes. *London.* 1853. 8vo, pp. 14. S. 32594

HOLMES (E.) A Sermon, occasioned by the Death of the Rev. Peter S. Wynkoop, ... of Bloomingrove, ... preached in ... Hudson, November 3, 1848. By Edwin Holmes. *Albany: Printed by Joel Munsell.* 1849. 8vo, pp. 31. B. 32595

HOLMES (E. B.) Speech of Mr. Elias B. Holmes, ... on the ... Mexican War, ... June 18, 1846. *Washington: Printed by J. & G. S. Gideon.* 1846. 8vo, pp. 15. Map. B., H. 32596

Also: Speech ... Aug. 7, 1848 [on the River and Harbor Bill. n. p. n. d.] 8vo, pp. 15. H., S.

[HOLMES (Elizabeth Emra).] Scenes in our Parish. By a "Country Parson's" Daughter. To which is prefixed, a Memoir of the Author, by her Sister. *New York: Stanford & Swords.* 1851. 12mo, pp. xliv, 374. C. 32597

HOLMES (Ezekiel). Report of an Exploration and Survey of the Territory on the Aroostook River, during ... 1838. By E. Holmes. *Augusta: Smith & Robinson.* 1839. 8vo, pp. 78, (1).

HOLMES (F. S.) Phosphate Rocks of South Carolina and the "Great Carolina Marl Bed." ... a Popular and Scientific View of their Origin, Geological Position and Age; also their Chemical Character and Agricultural Value; together with a History of their Discovery and Development. By Francis S. Holmes, A.M. ... *Charleston: S. C. Holmes' Book-House.* 1870. 8vo, pp. 87. 5 Plates. B., C. 32599

HOLMES. Post-Pliocene Fossils of South Carolina. By Francis S. Holmes, A.M. ... *Charleston: S. C. Russell & Jones.* 1858–60. 4to, pp. 118. 24 Plates. C. 32600

Also: The Horse not originally imported into America from the East. ... [*Charleston: James and Williams.* 1858.] 8vo, cover, pp. 16. *See* Tuomey (M.) *and* Holmes (F. S.)

HOLMES (G. F.) The Southern Fifth Reader. Prepared under the Supervision of Prof. Geo. F. Holmes. *New York: Richardson & Co.* 1867. 12mo, pp. 408. 32601

Also, a First, Second, Third, and Fourth Reader, all of which contain some historical facts.

HOLMES (I.) An Account of the United States of America, derived from Actual Observation, during a Residence of Four Years in that Republic: including Original Communications. By Isaac Holmes. *London: Caxton Press.* [1823.] 8vo, pp. (4), 476. Map and Table. C., H. 32602

See "M. Rev.," CI. 304.

HOLMES (I. E.) Speech of Mr. Isaac E. Holmes, of S. C., on the Civil and Diplomatic Appropriation Bill: ... June 28, 1848. ... [*Washington:*] *J. & G. S. Gideon, Printers.* 1848. 8vo, pp. 8. H. 32603

HOLMES (J. G.) James G. Holmes, Commissioner of the City Debt, to the Stockholders of the Debt, 1st October, 1857. *Charleston: Walker, Evans & Co.* 1857. 8vo, pp. 7, (1). H.

HOLMES (J.) An Address ... at Saco, on the 24th of June, A.L. 5818 ... before the Members of Saco Lodge. By Br. John Holmes. ... *Portland: Printed by Francis Douglas.* 1818. 8vo, pp. 46. BA. 32605

HOLMES (J.) Historical Sketches of the Missions of the United Brethren for Propagating the Gospel among the Heathen. By John Holmes ... . *Dublin: Printed by R. Napper.* 1818. 8vo, pp. v, (3), 472. H. 32606

HOLMES. Historical Sketches of the Missions of the United Brethren for Propagating the Gospel among the Heathen, from

their Commencement to the year 1817. By the Rev. John Holmes ... . Second Improved Edition. *London: Printed for the Author.* 1827. 8vo, pp. viii, 470, Errata, 1 l. 32607

The author was Minister of the Brethren's Congregation in Dublin, and gives an account of their missionary labors from their commencement to 1818. The Missions chiefly described are in Greenland, Labrador, among the Delaware and Iroquois Indians, the West Indies, South America, etc. Also: History of the Protestant Church of the United Brethren. ... *London.* 1825, 1830. 2 vols., 8vo,

HOLMES (J.) A Letter of Directions to his Father's Birthplace, By John Holmes. With Notes and a Genealogy by D. Williams Patterson. *New York: Printed for the U. Q. Club.* 1865. 8vo, pp. 76. 32608

HOLMES (J.) An Oration, pronounced at Alfred [Me.], ... 4th of July, 1815 ... By Hon. John Holmes. *Boston: Printed by Rowe and Hooper.* 1815. 8vo, pp. 23. B., BA., M. 32609

HOLMES. Speech of Mr. Holmes, of Maine, ... in the Senate ... February 18, 1830, in the Debate ... Relative to the Public Lands. *Washington.* 1830. 8vo, pp. 24. B., H., M. 32610

HOLMES. The Statesman, or Principles of Legislation and Law. By John Holmes. *Augusta.* 1840. 8vo, pp. 510. C., S.

Also: Speech, ... on the Subject of Internal Improvement ... in the Senate ... April 21–2, 1824. *Washington: Printed by Gales & Seaton.* 1824. 12mo, pp. 22. —Speech ... in the Senate ... on the Mission to Panama, March, 1826. [n. p. n. d.] 12mo, pp. 22.—Speech ... on the Nomination of J. J. Crittenden, 4th February, 1829. *Washington: Printed by Peter Force.* 1829. 8vo, pp. 16. H.—Speech ... calling upon the President of the United States for the Reasons of his Removing from Office, and Filling the Vacancies thus created, in the Recess of the Senate. *Washington.* 1830. 8vo, pp. 28. + [*Ibid.*] pp. 37.—Speech ... on the ... Appropriation Bill, ... April 9th, 10th, and 11th, 1832. [n. p. n. d.] 8vo, pp. 24. + [*Ibid.*] pp. 19. H.

HOLMES (J. McC.) The Crisis, and its Claims: A Sermon, ... October 19th, 1862, in ... Brooklyn, L. I., By ... Rev. John McClellan Holmes. *New York: Printed by Samuel Booth.* 1862. 8vo, pp. 16. 32612

HOLMES (J. M.) "The Pilgrim Temple-Builders," Sermon, Dec. 17, 1865, By John Milton Holmes. *New York.* [n. d.] 8vo. 32613

HOLMES (J. S.) An Oration delivered before the Municipal Authorities of the City of Boston, July 5, 1858, By John S. Holmes, together with the Speeches at the Dinner ... . *Boston: Geo. C. Rand and Avery.* 1858. 8vo, pp. 107. B. 32614

HOLMES (J. T.) Quincy in 1857. Or, Facts and Figures exhibiting its Advantages, Resources, Manufactures and Commerce. By Joseph T. Holmes. *Quincy* (*Ill.*) 1857. 16mo, pp. 69. C. 32615

HOLMES (M. J.) Ethelyn's Mistake; or, the Home in the West. A Novel. By Mrs. Mary J. Holmes. *New York: G. W. Carleton.* 1869. 12mo, pp. 380. 32616

HOLMES. Tempest and Sunshine; or, Life in Kentucky. By Mrs. Mary J. Holmes. *New York.* 1854. 12mo. + *London: J. Blackwood.* 1854. 12mo, pp. 178. 32617

Also: The English Orphans; or, a Home in the New World. ... *New York.* 1855. 12mo, pp. 329.—Homestead on the Hillside, Lena Rivers, Meadow Brook, Dora Deane. ... *New York.* 1858–60. 12mo.—Rose Mather; a Tale [of the War]. *New York: W. Carleton & Co.* 1868. 12mo, pp. 407.

HOLMES (*Lieut.-Gen.* Thomas H.) *See* Vol IV., No. 15367.

HOLMES (M.) A Soldier of the Cumberland: Memoir of Mead Holmes, Jr., Sergeant of Company K, 21st Regiment Wisconsin Volunteers. By his Father. With an Introduction by John S. Hart, LL.D. ... *Boston: American Tract Society.* [1864.] 16mo, pp. 240. BA. 32618

HOLMES (O.) The Harp and the Hickory Tree: Jackson and Liberty. An Address Delivered before the Baltimore Democratic Association. By Dr. Oliver Holmes. *Baltimore: Printed by Sherwood & Co.* 1853. 8vo, pp. 8. 32619

HOLMES (O. W.) The Benefactors of the Medical School of Harvard University; with a Biographical Sketch of the Late Dr. George Parkman ... November 7, 1850. By Oliver Wendell Holmes. *Boston: Ticknor, Reed, and Fields.* MDCCCL. 8vo, pp. 37. B., BA., H. 32620

HOLMES. Oration ... Boston, on the Fourth of July, 1863. By Oliver Wendell Holmes. *Boston: J. E. Farwell and Co.* 1863. 4to, pp. (8), 71. BA. + [*Ibid.*] 1863. 8vo, pp. 60. H. + *Philadelphia: Printed for Gratuitous Distribution.* 1863. 8vo, pp. 30. B., H. 32621

Of the 4to edition twelve copies only were printed for the author. Also: Astræa: ... A Poem ... before the Phi Beta Kappa Society of Yale College, ... 1850. ... *Boston: Ticknor, Reed, and Fields.* MDCCCL. 12mo, pp. 39.—The Autocrat of the Breakfast Table. ... Twenty-Second Thousand. *Boston.* 1859. 12mo. + *Boston: Ticknor and Fields.* MDCCCLX. 12mo, pp. viii, 373. Illustrations. + *London: Alexander Strahan.* 1865. 12mo, pp. xii, 329. B., H.—Boylston Prize Dissertations for 1836–37: on Indigenous Intermittent Fever, in New England; ... *Boston.* 1836. 8vo.—Humorous Poems. ... *Boston: Ticknor & Fields.* 1865. 12mo, pp. 100. Illustrations.—Oration ... before

the New England Society, in ... New York ... December 22, 1855. ... [n. p. n. d.] 8vo, pp. 46. H. — Poem ... at the Dedication of the Pittsfield Cemetery, September 9, 1850. ... [n. p. n. d.] 8vo, pp. 8. — Poems. ... *Boston: Otis, Broaders, and Company.* M DCCC XXXVI. 12mo, pp. xiv, (2), 163, (1). + *London: O. Rich & Sons.* MDCCCXLVI. 8vo, pp. xx, (4), 175, (1). BA. + New and Enlarged Edition. *Boston: William D. Ticknor & Company.* M DCCC XLIX. 12mo, pp. x, (2), 272. + *Boston: Ticknor, Reed and Fields.* M DCCC L. 12mo, pp. x, (1), 286. B. + [*Ibid.*] M DCCC LII. 16mo. + [*Ibid.*] 1862. 16mo, pp. xi, 410. + Seventh Edition. *Boston.* 1864. 24mo, pp. xi, 410. — The Professor at the Breakfast-Table; with the Story of Iris. ... *Boston: Ticknor and Fields.* M DCCC LX. 8vo, pp. (4), 410. B. — Songs in Many Keys. ... Fourth Edition. *Boston: Ticknor and Fields.* 1862. 12mo, pp. x, 308. — Soundings from the Atlantic. ... *Boston: Ticknor and Fields.* 1864. 12mo, pp. (6), 468. H. — Urania: a Rhymed Lesson ... before the Mercantile Library Association, October 14, 1846. ... *Boston: William D. Ticknor.* MDCCCXLVI. 8vo, pp. 31, (1). BA. + Second Edition. [*Ibid.*]

HOLMES (S.) ... A Sermon occasioned by the Death of Gen. Shepard Leach, delivered at Easton, Sept. 23, 1832. By S. Holmes. *Boston: Printed by Perkins & Marvin.* 1832. 8vo, pp. 29. B., BA. 32622

HOLMES (S. N.) Holmes' Patriotic Songs, For Coming Campaigns. By S. N. Holmes. *Syracuse, N. Y.* 1867. 16mo, pp. 59.

HOLMES (S. T.) The Verdict of the People—The Duty of Congress. Speech of Hon. Sidney T. Holmes ... January 3, 1867. [*Washington.* 1867.] 8vo, pp. 4. 32624

Also: Reconstruction. Speech ... March 10, 1866. [*Washington.* 1866.] 8vo, pp. 8. H.

HOLMES (S.), *Jr.* The Guerillas of the Osage: or the Price of Loyalty on the Border. By Stephen Holmes, Jr. *New York: American News Company.* 1864. 8vo, pp. 45. 32625

[HOLMES (Sylvester).] Official Papers [referring to S. Holmes and the North Congregational Church in New Bedford. *New Bedford.* 1843.] 8vo, pp. 8. 32626

HOLMES. A Sermon, ... at the Funeral of Mr. Shadrack Standish, November, 1837. Also, a Sermon, preached May, 1847, after the Death of Mrs. Averick Parker, ... By Sylvester Holmes ... . *New Bedford: Benjamin Lindsey, Printer.* 1847. 8vo, pp. 27. B. 32627

Also: ... A Sermon ... Day of Public Thanksgiving ... December 1st, 1814. ... *New-Bedford: Printed by Benjamin Lindsey.* 1815. 8vo, pp. 24. H. — A Sermon ... at the Ordination of Mr. Freeman P. Howland ... October 25, 1826. ... *Plymouth: Printed by Allen Danforth.* 1827. 8vo, pp. 24. — A Sermon ... at the Funeral of Hon. Laban Wheaton, at Norton, March 26, 1846. ... *Boston.* 1846. 8vo, pp. 24. — Report of the Doings of the Ecclesiastical Council convened May 14, 1850, to act upon the Dismission of the Rev. Sylvester Holmes, ... *New Bedford: Printed by E. Anthony.* 1850. 8vo, pp. 15. — A Statement concerning the Recent Assault upon the Character of the Rev. Sylvester Holmes, ... *Boston: Printed by Charles C. P. Moody.* 1851. 8vo, pp. 46. H.

HOLMES (W.) Prospect of the Times. By W. Holmes. *New Haven.* 1774. 8vo. 32628

HOLMES (W. H.) Free Cotton; How and Where to Grow it; with a Map of British Guiana, By Sir W. H. Holmes ... . *London: Chapman and Hall.* 1862. 8vo, pp. 43. B., BA., C.

HOLMESBY (J.) The Voyages, Travels, and Wonderful Discoveries of Capt. John Holmesby. Containing a Series of the most Surprising and Uncommon Events, which befel the Author in his Voyage to the Southern Ocean, in the year 1739. *London: F. & J. Noble.* [1739.] 12mo, pp. viii, 216. 32630

[HOLROYD (John Baker), *1st Earl of Sheffield.*] Observations on the Commerce of the American States with Europe and the West Indies; including the several articles of Import and Export; and on the Tendency of a Bill now depending in Parliament. *London: J. Debrett.* 1783. 8vo, pp. 75. 32631

HOLROYD. Observations on the Commerce of the American States. With an Appendix; containing An Account of all Rice, Indigo, Cochineal, Tobacco, Sugar, Molasses, and Rum imported into and exported from Great Britain the last ten Years. Of the Value of all Merchandize imported into and exported from England. Of the Imports and Exports of Philadelphia, New-York, &c. Also an Account of the Shipping employed in America previous to the War. The Second Edition. *London: J. Debrett.* MDCCLXXXIII. 8vo, pp. (4), 122, Tables I, iv. BA.

HOLROYD. Observations on the Commerce of the American States. By John Lord Sheffield. A New Edition, much enlarged. With an Appendix, Containing Tables of the Imports and Exports of Great Britain to and from all Parts. Also, the Exports of America, &c. With Remarks on those Tables, and on the late Proclamations, &c. *London: J. Debrett.* MDCCLXXXIV. 8vo, pp. (16), 288. 10 folded Tables; Tonage, etc., 1 page. BA. + The Sixth Edition, Enlarged. With a Complete Index to the whole. *London: J. Debrett.* M,DCC,LXXXIV. 8vo, pp. (4), xlvii, (1), 345, (24). 29 Tables. B. + *Dublin.* 1784. 8vo. 32633

HOLROYD. Observations on the Commerce of the American States with Europe and the West Indies; including the several articles of Import and Export. Also, an Essay on Canon and Feudal Law. By John Adams, Esquire Ambassador Plenipotentiary, from the United and Independent States of North America, to their High Mightinesses the States General of the

United Provinces of Holland. To which is annexed, the Political Character of the said John Adams, Esquire. By an American. *Philadelphia: Robert Bell.* MDCCLXXXIII. 8vo, pp. 62. + [Another Edition, with] Additional Notes, on the Commerce of the United States. *Philadelphia.* 1783. 8vo, pp. 77. H., N.

"The sale of his (Lord Sheffield's) Observations was diffusive and beneficial, and he proves by weight of fact and argument that the mother country may survive and flourish after the loss of America."—GIBBON's *Autobiography.* *See also* McCulloch's "Literature of Political Economy," p. 54. The author predicts the future greatness of America. It elicited several replies as below:

A Brief Examination of Lord Sheffield's Observations on the Commerce of the United States. In seven numbers. With two Supplementary Notes on American Manufactures. *Philadelphia: M. Carey.* 1791. 8vo, pp. 135. + *London: J. Phillips.* 1792. 8vo. 32635

A Free and Candid Review, of a Tract, intitled, "Observations on the Commerce of the 'American States;'" shewing The Pernicious Consequences, both to Great Britain, and to the British Sugar Islands, of the Systems Recommended in that Tract. *London: T. and W. Lowndes.* M.DCC.LXXXIV. 8vo, pp. 108. 32636

See "M. Rev.," LXX. 433.

Remarks on Lord Sheffield's Observations on the Commerce of the American States; by an American. *London: John Stockdale.* M.DCC.LXXXIV. 8vo, pp. (1), 51. C. 32637

An antagonist to Lord Sheffield, who inveighs against the climate, soil, and productions of Great Britain, and draws a comparison between Great Britain and France, to the disadvantage of the former. *See also* [Bingham (W.)], Vol. II., Nos. 5458 and 5459, and *add* to 5458, Second Edition. [*Ibid.*] + *Dublin.* 1784. 12mo; *also* [Champion (R.)], Vol. III., Nos. 11832 and 11833, and after Sheffield, in No. 11833, *add* entitled, "Observations on the Commerce of the American States;" shewing the Advantages, and urging the Necessity of relaxing the Act of Navigation in Favour of America, both in Great Britain and the West Indies. Interspersed with some Observations on the State of Canada, Nova Scotia, and the Fisheries; and with various Accounts necessary to shew the State of the Shipping and Trade of this Country and the United States; as well as of the Connection of the latter with the West Indies, previous to the War.

HOLROYD. Observations sur le commerce des États-Unis d'Amérique, par Jean Lord Sheffield. *Londres.* 1789. 8vo. + *Rouen.* 1789. 4to, pp. 237. S. 32638

HOLROYD. Observations on the Project for Abolishing the Slave Trade; and on the Reasonableness of attempting some practicable Mode of relieving the Negroes. By John Lord Sheffield. *London: J. Debrett.* 1789. 8vo, pp. 72. 32639

See "M. Rev.," Second Series, II. 232.

HOLROYD. The Orders in Council and the American Embargo Beneficial to the Political and Commercial Interests of Great Britain. By Lord Sheffield. *London: Printed by W. Bulmer and Co,* 1809. 8vo, pp. 51. BA., C. 32640

HOLROYD. Strictures on the Necessity of inviolably maintaining the Navigation and Colonial System of Great Britain. By John Lord Sheffield. *London: J. Debrett.* 1804. 8vo, pp. 65. + New Edition ... Enlarged with an Appendix, &c. ... *London.* 1806. 8vo. 32641

See "M. Rev.," New Series, XLIV. 21[illegible].

[HOLROYD.] A True and Candid Statement of Facts, relative to the late Affairs and Proceedings of the Government of Brown University. *New Haven, Conn.* 1826. 8vo, pp. 15. 32642

Relates to the removal of President Messer. *See* Bartlett's "Bibliography of Rhode Island." Also: An Oration ... before Mount Vernon Lodge, ... February 22d, A.L. 5811. ... *Providence: Office of the American.* 1811. 8vo, pp. 16. B.

HOLSTEIN (H. L. V. D.) Memoirs of Gilbert Motier La Fayette. By Gen. H. L. V. Ducoudray Holstein, Who contributed, under the fictitious name of Peter Feldmann, to his liberation from the Prisons of Olmutz. Translated from the French Manuscript. *New York: Charles Wiley.* 1824. 12mo, pp. (4), 305. W. + Second Edition ... . *Geneva: John Greves & Co.* 1835. 8vo, pp. 300. B. 32643

HOLSTEIN. Memoirs of Simon Bolivar, President Liberator of the Republic of Colombia, and of his principal Generals; Secret History of the Revolutions, and the Events which preceded it, from 1807 to the present time. By Gen. H. L. V. Ducoudray Holstein. With an Introduction containing an Account of the Statistics, and the present situation of said Republic; Education, Character, Manners and Customs of the Inhabitants. *Boston: S. G. Goodrich & Co.* 1829. 8vo, pp. 384. + [*Ibid.*] 1830. C., P. + *London: Henry Colburn and Richard Bentley.* 1830. 2 vols., post 8vo, pp. xii, 359; iv, 308. Map, Portrait.

HOLT (C.) A Short Account of the Yellow Fever, as it appeared in New London, in August, September, and October, 1798; with an accurate List of those who died of the disease; the donations, &c., &c., &c. By Charles Holt. *New London: Printed by C. Holt.* 1798. 8vo, pp. 24 32645

HOLT (E.) The Public and Domestic Life of his late most Gracious Majesty, George the Third; Comprising the most ...

Important Period in the Annals of British History. ... By Edward Holt, Esq. ... *London: Sherwood, Neely, and Jones.* 1820. 2 vols., 8vo, pp. xiv, (2), 462; xiii, 668. Portraits. B., BA., S. 32646

The American Revolution occupies a portion of the work.

HOLT (E.) Historical Sketch of the North Church, A Discourse delivered at the Re-opening and Dedication of the North Church in Portsmouth, Jan. 31, 1838. By Edwin Holt. *Portsmouth: C. W. Brewster, Printer.* 1838. 12mo, pp. 30. B., S.

Also: Sermon at the Installation of Andrew Rankin. ... *Portsmouth.* 1837. 8vo. — ... A Sermon ... at Portsmouth, on Thanksgiving Day, 25th of November, 1841. ... *Portsmouth: Printed by C. W. Brewster.* 1841. 8vo, pp. 19. H.

Holt's New-York Register, for 1804. *Hudson.* 1804–06. 2 vols., 18mo. S. 32648

HOLT (H.) Valedictory Poem and Oration ... before the Senior Class in Yale College ... June 25th, 1862. Class Poet, Henry Holt, Class Orator, D. Henry Chamberlain. ... *New Haven: Printed by Tuttle, Morehouse & Taylor.* 1862. 8vo, pp. 38, (1). H. 32649

HOLT (J.) An Address by the Hon. Joseph Holt, to the People of Kentucky, delivered at Louisville, July 13, 1861, also his Letter to J. F. Speed, Esq. *New York: James G. Gregory.* 1861. 12mo, pp. 31. 32650

Some copies are entitled: "The Fallacy of Neutrality. An Address by the Hon. Joseph Holt, to the People of Kentucky, Delivered at Louisville, July 13th, 1861; Also His Letter to J. F. Speed, Esq." *New York: James S. Gregory.* 1861. 12mo, pp. 31. + Address ... at Louisville, July 13th, 1861. [n. p. n. d.] 8vo, pp. 16.

HOLT. Letter from the Hon. Joseph Holt, upon the Policy of the General Government, the Pending Revolution, its Objects, its Probable Results if Successful, and the Duty of Kentucky in the Crisis. *Washington: Henry Polkinhorn, Printer.* 1861. 8vo, pp. 23. H. + Second Edition. [*Ibid.*] B. + *Louisville, Ky.: Printed by Bradley & Gilbert.* 1861. 8vo, pp. 15. H. 32651

HOLT. Report of the Judge Advocate General on the "Order of American Knights," or "Sons of Liberty." A Western Conspiracy in aid of The Southern Rebellion. *Washington: Government Printing Office.* 1864. 8vo, pp. 16. 32652

HOLT. Review by the Judge Advocate General of the Proceedings, Findings, and Sentence of a General Court Martial held in the City of Washington, for the Trial of Major General

Fitz John Porter, of the United States Volunteers. *Washington.* 1863. 8vo, pp. 31. B. 32653

For a reply to this, *see* Johnson (R.) Also: Address ... at Irving Hall, New York, Sept. 5, 1861. [*Baltimore: John W. Woods.* 1861.] 8vo, pp. 4.—A Magnificent Argument. The Union Forever. A Kentuckian Speech. [n. p. n. d.] 8vo, pp. 16. —Reply ... to Hon. Montgomery, Late Postmaster General, September 13, 1865. [n. p. n. d.] 8vo, pp. 12.—Report ... on the Case of T. C. A. Dexter. *New York.* 1867. 8vo.—Speech ... at Irving Hall, New York, September 3, 1861. ... *New York: G. P. Putnam.* 1861. 8vo, pp. 8.—Speech to the Troops of Indiana, and the Chamber of Commerce, New York. ... *Detroit: H. Barns & Co.* [n. d.] 8vo, pp. 8.—Speeches recently delivered in the Cities of Boston and New York, on the Present Crisis in the Affairs of the Republic. ... *Washington: H. Polkinhorn.* 1861. 8vo, pp. 20.—Treason and its Treatment. Remarks at a Dinner in Charleston, S. C., on the Evening of the 14th of April, 1865, after the Flag-Raising at Fort Sumter. ... *New York: Young Men's Republican Union.* 1865. 8vo, pp. 8. + *Washington, D. C.: Gibson Brothers, Printers.* 1865. 8vo, pp. 8.

HOLT. Vindication of Judge Advocate General Holt, from the Foul Slanders of Traitors ... acting in the Interest of Jefferson Davis. [*Washington.* 1866.] 8vo, pp. 9. H. 32654

HOLT, *and others.* Letters of the Hon. Joseph Holt, the Hon. Edward Everett, and Commodore Charles Stewart, on the Present Crisis. *Philadelphia: Wm. S. & Alfred Martien.* 1861. 8vo, pp. 45. B., H. 32655

HOLT (P.) Election Sermon, N. H., June 2, 1814. By Rev. Peter Holt. ... *Concord.* 1814. 8vo, pp. 30. 32656

HOLT (T.) A Sermon delivered at the Ordination of the Rev. Reed Paige to the Pastoral Care of the Church in Hancock, State of New Hampshire, September 21, 1791. By Thomas Holt. *Worcester, Mass.: Isaiah Thomas & Leonard Worcester.* 1792. 8vo. W. 32657

HOLTON (H. B.) Report of the Committee on Elections, in the Case of Hart B. Holton *vs.* Littleton Maclin, with accompanying Evidence. [n. p. n. d.] 8vo, pp. 31. 32658

HOLTON. Protest of Hart B. Holton against the taking of further Testimony in the Case of Holton *vs.* Maclin. [n. p. n. d.] 8vo, pp. 7. 32659

HOLTON. Minority Report of the Committee, in the Case of the Contested Seat of Holton *vs.* Maclin. [n. p. n. d.] 8vo, pp. 8. 32660

A Maryland piece, growing out of the Civil War of 1861–65. Maclin's seat was contested as he had given aid and comfort to the Confederates. *See also* Ridgely *and* Waters (L. L.)

HOLTON (I. F.) New Granada: Twenty Months in the Andes. By Isaac F. Holton ... . With Maps and Illustrations. *New York: Harper & Brothers.* 1857. 8vo, pp. 605. 32661

HOLTON (W. C.) Cruise of the U. S. Flag-Ship Hartford, 1862–63: Being A Narrative of all her Operations since going into Commission, in 1862, until her Return to New York in 1863. From the Private Journal of William C. Holton. [Edited] By B. S. Osbon. *New York: L. W. Paine, Printer.* 1863. 12mo, pp. 84. B. 32662

HOLWELL (——). Holwell's Predictions, of Many Remarkable things, which may probably come to pass, from the year 1689 to 1700. *Cambridge, Mass.* 1690. 12mo. W. 32663

Holy Bible. *See* Vol. II., Nos. 5165–5182.

A Holy, Sacred and Divine Roll and Book; from the Lord God of Heaven, to the Inhabitants of Earth: revealed in the United Society at New Lebanon, County of Columbia, State of New-York, United States of America. *Printed in the United Society, Canterbury, N. H.* 1843. Parts I. and II. 12mo, pp. vii, 402, (3). 32664

This United Society is a "Shaker" institution, and this is one of their "*bibles.*"

[HOLYOAKE (G. J.)] The Life of Thomas Paine, By the Editor of the "National." 1847. 8vo. 32665

HOLYOKE (E.) The Doctrine of Life, | or of Mans | Redemtion, | by The Seed of Eve, the Seed of Abraham, the | Seed of David, &c. as it was taught in severall | Periods of Time, from Gen. 3. 15. till Christ came in the Flesh, | to fulfill all Typicall Prefigurations of him by his Death. | Wherein also | Sundry other Fundamentall Points are discussed and cleared | from some common mistakes. As Daniels Chronologie of Se-| venty Sevens, which is cleared from the uncertainty | which too many Expositors have unadvisedly cast upon it. | And about the Jewes calling; that it must not be understood | of any return to Canaan, or of their Restauration to a perspicuous | Common wealth any more, but of he calling of a Remnant of them | to the Faith, in the Countries where they live dispersed. | And with the true nature of our Lords Sufferings: with | sundry other such like Points, as may be seen in the Table. | Propounded by way of Question and Answer, with Annota-| tions thereunto annexed; Divided into three Parts. | By Edward Holyoke of New-England. | *London, Printed by T. R. for Nath. Ekins, and are to be | sold at his Shop at the Gun in St. Pauls Church-yard,* 1658. | 4to, pp. (18), 426, (18). B., H., J.C.B.

HOLYOKE (E.) The Duty of Ministers of the Gospel to guard against the Pharisaism and Sadducism, of the present Day. Sermon Preach'd to the Convention of Ministers of the Province of the Massachusetts-Bay, N. E. at Boston, on Thursday, May 28. 1741. By Edward Holyoke. ... *Boston: D. Henchman and J. Eliot.* 1741. 8vo, pp. 39. B., BA., H. 32667

HOLYOKE. An Ephemeris of the Cœlestial Motions, &c., for the Year 1709. *Boston.* 1709. 16mo. 32668

Continued to 1715, or later.

HOLYOKE. Integrity and Religion to be principally regarded, by such as design others to Stations of publick Trust. [An Election] Sermon, ... May 26. 1736. *Boston.* 1736. 8vo, pp. (4), 51. B., M. 32669

HOLYOKE. Reply to Mr. George Whitefield's Letter to him, respecting the College Testimony against Whitefield. *Boston.* 1748. 4to. 32670

Title from Thomas' "History of Printing," Second Edition.

HOLYOKE. ... A Sermon Preach'd before ... His Majesty's Council, and the Assembly of the Province of the Massachusetts-Bay in New-England, on the Anniversary for the Election of Counsellors ... May 26. 1736. By Edward Holyoke, M.A. ... *Boston, in New-England: J. Eliot.* 1736. 8vo, pp. (2), 51. BA.

HOLYOKE. ... Sermon Preach'd at the Ordination of the Reverend Mr. James Diman, ... over a Church of Christ in Salem; On the Eleventh Day of May, 1737. By Edward Holyoke ... . *Boston: Printed by Thomas Fleet.* 1737. 8vo, pp. (4), 47. B., BA., H. 32672

HOLYOKE (E. A.) An Ethical Essay. By Edward Augustus Holyoke. To which is added an Appendix, containing some Miscellaneous Papers. ... With a Biographical Memoir by John Brazer. *Salem.* 1830. 8vo, pp. xxviii, 183. B., C., H., 32673

See [Pierson (A. L.)]

HOLYOKE (S.) The Columbian Repository of Sacred Harmony, ... By Samuel Holyoke. *Exeter, N. H.: Press of Henry Raulet.* 4to, pp. xxiv, 471, (1). H. 32674

HOLYOKE. Harmonia Americana. Containing a concise Introduction to the Rounds of Music, with a variety of Airs suitable

for Divine Worship and the Use of Musical Societies, consisting of Three and Four Parts. *Boston: Thomas & Andrews.* 1791. Oblong 8vo. 32675

Also: Odes Set to Music. ... *Exeter.* 1800.

HOLYOKE, *Mass.* Local and Business Directory for 1869. ... *Holyoke: C. H. Lyman.* 1869. 8vo. 32676

[HOLYWOOD (John).] Sphera Volgare novamente tradotta con molte notande additioni di Geometria, Cosmographia, Arte Navigatoria, et Stereometria, Proportioni et Quantita delli Elementi, Distanze, Grandeze, et Novimenti di tutte li Corpi celesti, cose certamente rade et maravigliose. Auctore M. Mauro Fiorentino Phonasco et Philopanareto. *Venetiis, B. Zanetti,* 1537. 4to. 32677

"It is evident that a work originally written in the early part of the thirteenth century cannot contain anything on America; but the *De Sphera* of Sacro-Bosco (*i. e.* John Holywood, *Oxon.*) became to the mathematicians and geographers of the century following the re-discovery by Columbus, an inexhaustible source of commentaries, some of which certainly contain references to the oceanic discoveries, attributed, especially by the Italian commentators to Vespuccius. The above contains only a woodcut of a globe with America."—*Bib. Amer. Vet.*

[HOLYWOOD.] Trattato della Sfera, raccolto da Giovanni di Sacrobusto e da altri, per Antonio Brucioli. *In Venezia per Francesco Brucioli, e Frategli* 1543. 4to. 32678

[HOLYWOOD.] Sphera. *Antverpiæ: Apud Ioannem Richardson.* 1547. 32679

[HOLYWOOD.] Sphæra emendata. Eliæ Vineti Santonis Scholia in Sphærum, ab ipso Authore restituta. *Coloniæ.* 1566. 8vo. Woodcuts. 32680

[HOLYWOOD.] Sphæra emendata. Eliæ Vineti Santonis scholia in eandem Sphæram. Adiunximus compendium in Sphæram per Pierium Valerianum Bellunensem et Petri Nonii Salaciensis demonstrationem eorum quæ in extremo capite de climatibus Sacroboscius scribit de inæquali climatum latitudine, eodem Vineto interprete. *Paris: Apud Hier. de Marnef & G. Cauellat.* 1572. 8vo. 32681

Usually followed by: "Quaestiones Novae in Libellum de Sphera Ioannis de Sacro Bosco collectae ab Ariele Bicardo," etc. *Paris: G. Cauellat.* 1569. "Libellvs Ioannis Sacrobosco de anni ratione, sev vt vocatvr vvlgo compvtvs ecclesiasticvs." *Paris.* [1572.] 8vo.

[HOLYWOOD.] Liber Ioannis de | Sacrobvsto | de Sphæra. | Additi est præfatio in eundem librum | Philippi Mel. ad Simonem | Grineum. | [Colophon:] *Venetijs per Ioan. Anto. & Petrum Fratres*

de Nicolinis de Sabio. Sumptu & requisitione D. Melchioris Sessae. Anno Domini MDXLV. Small 8vo, 31 l. J.C.B. 32682

[HOLYWOOD.] La Sfera di Messer G. Sacrobosco tradotta emendata & distinta in Capitoli da Piervincentio Dante de Rinaldi con molte et utili Annotazioni del Medesimo Rivista da Frate Egratio Danti. *Fiorenza: Giunti.* 1571. 32683

There is also another Italian edition, *Venetia.* 1550.

[HOLYWOOD.] Tractado de la Sphera, que compuso Go de Sacrobosco, Con muchas addiciones. Agora nueuamente traduzido de Latin en lengua Castellana, por el Bachiller Hieronymo de Chaves. *Impresso en la muy noble y leal Ciudad de Sevilla, en casa de Juan de Leon.* 1545. 4to. 32684

On folio 27 there is a diagram in proof of the rotundity of the earth, which contains a small map of America, in which the southern continent is more clearly and better drawn than the northern, and exhibits the courses of the Orinoco and the Amazon. This is probably the work of Chaves, who prepared a large map of the New World, which has never yet been printed. The only reference in the text to the Western Hemisphere is on the reverse of folio 25, where the disappearance of stars in the heaven and the appearance of new ones is noted as meeting the observation of voyagers on the Western ocean, to Peru or to Magellan's Strait. "The Latinized form of the name of John Holywood is Sacro Bosco who flourished at the beginning of the XIIIth century, and whose learned treatise, '*De Sphaera Mundi*,' the most famous book of the Middle Ages, was for centuries the subject of a host of commentators. He was named from Holywood, in Yorkshire, the place of his birth."—MAJOR's *Life of Prince Henry the Navigator*, p. 102. A work of great popularity in its day. The earliest edition mentioned by Brunet is that of *Ferrara*, 1472, 4to. Hain describes no less than twenty-six editions of this, with works of the same kind, as having appeared in the fifteenth century.

HOLZWARTH (J.) Petrus Claver, Sklave der Negersklaven. Bilder aus der Mission unter den Negern. *Tübingen: H. Laupp.* 1855. 16mo, pp. 16, (2), 282. C. 32685

HOMANN (J. B.) Catalogvs Mapparvm Astronomicarvm et Geographicarvm. [n. p.] 1792. 12mo, pp. 48. M. 32686

This author's various atlasses contain many references to America.

HOMANS (B.) Laws of the United States, in Relation to the Navy and Marine Corps, to the close of the Session of the 26th Congress, together with the Acts and Resolutions granting Medals, Swords, &c., from 1791 to 1840. Compiled by Benjamin Homans. *Washington: J. & G. S. Gideon.* 1841. 8vo, pp. xxviii, 223. C. 32687

HOMANS. Register of the Commissioned and Warrant Officers of the Navy of the United States ... to ... April, 1843 ... . By Benjamin Homans. *Baltimore: Printed by John Murphy.* 1843. 8vo, pp. iv, 65. B., BA. 32688

HOMANS. United States Register of the Officers of the Army of the United States, including the Cadets at West-Point: Corrected and Compiled by B. Homans, for 1843 and 1844. *Washington.* [n. d.] 12mo. S. 32689

See "Military and Naval Magazine."

HOMANS. The Unite' States Railroad Directory, for 1856. Compiled by Benjamin Homans. ... *New-York: B. Homans.* 1856. 8vo, pp. iv, 211.' BA., H., S. 32690

HOMANS (I. Smith). The Banker's Almanac, for 1851. ... *Boston: Phillips, Sampson & Co.* [1851.] 8vo, pp. xxviii, 458. Continued. B., BA. 32691

HOMANS. The Banker's Commonplace Book: ... *Boston: Phillips, Sampson & Co.* 1851. 12mo, pp. 137. C., H. 32692

[HOMANS (I. Smith), *Jr.*] The Commercial Laws of the States: ... *New York.* 1870. 8vo, pp. 328. B., C. 32693

HOMANS. The National Bank Act: an Act to provide a National Currency secured by a Pledge of United States Bonds, and to provide for the Circulation and Redemption thereof, 1864, and Amendments of 1865–70. ... *New York.* 1870. 8vo, pp. 100, 20, 63. C. 32694

HOMANS (J. S.) A Cyclopedia of Commerce and Commercial Navigation. Edited by J. Smith Homans ... and by J. Smith Homans, Jr. ... *New-York: Harper & Brother.* 1858. Rl. 8vo, pp. vi, 2007. + [*Ibid.*] 1859. 2 vols. B., BA. 32695

Based on McCulloch's Cyclopedia.

HOMANS. An Historical and Statistical Account of the Foreign Commerce of the United States, showing the Foreign Commerce of each State, with the aggregate Imports from, and Exports to, each Foreign Nation, from the Year 1820 to the Year 1856, and the Foreign Commerce of the United States with every Important Maritime Country in the World during the same Period; Including a Review of the Progress of American Commerce, and a Preliminary Sketch of the Trade of the American Colonies. Compiled by J. Smith Homans, Junior. *New-York: G. P. Putnam & Co.* 1857. 8vo, pp. vi, 190. B., C., H.

[HOMANS.] History of Boston, from 1630 to 1856. ... *Boston: F. C. Moore & Company.* 1856. 8vo, pp. (30), 246. BA. 32697

HOMANS. The Merchant's and Banker's Almanac for 1852. ... *Boston: Phillips, Sampson & Co.* [1852.] 8vo, pp. xxx, (1), 155.

Continued as "The Merchants' and Bankers' Register" for 1859.

[HOMANS.] Sketches of Boston, Past and Present, and of some Few Places in its Vicinity. ... *Boston: Phillips, Sampson, and Company.* 1851. 12mo, pp. viii, 246, 112. B., H. 32699

Also: A Few Plain Words to England and her Manufacturers. ... *New York:* 1862. 8vo, pp. 8.—United States Tariffs of 1846 and 1857, ... With an Introduction, showing the Changes that have been made in the United States Tariffs from the year 1789 to the year 1856, and the Tariff Act which passed Congress March 3d, 1857. *New-York.* 1857. 8vo. C.

HOMBERG (E.) Lettre adressée à M. le président de l'Assemblée nationale. Paris, ce 30 août 1791. [Signé E. Homberg le jeune.] Adresse des citoyens negociants et capitaines de navires du Havre à l'Assemblée nationale. [n. p. n. d.] 8vo, pp. 48.

Relates to the troubles at Saint Domingo.

HOMBRON (M.) Aventures les plus Curieuses des Voyageurs. Coup d'œil autour du monde, d'après les relations anciennes et modernes et des documents recueillis sur les lieux. *Paris: Belin-Leprieur.* 1846. 2 vols., 8vo. + *Paris.* 1847. C. 32701

HOME (Henry). Sketches of the History of Man. By Lord Kames. *Edinburgh.* 1774. 2 vols., 4to, pp. 531; 507. + *Philadelphia.* 1776. + Second Edition. *Edinburgh.* 1778. 4 vols., 8vo. + New Edition, Considerably enlarged. *Glasgow.* 1819. 3 vols., 12mo. 32702

Book II., Sketch XII., treats of the "Origin and Progress of American Nations"

HOME (John). The Unfortunate Englishman; or, A Narrative of John Cockburn. *Leith.* 1817. 8vo. 32703

Title from Allibone—probably an error as to the authorship. *See our* Nos. 14095–8.

The Home and Foreign Record ... being the Organ of the Boards of Missions, Education, Foreign Missions, and Publication. *Philadelphia.* 1850. 8vo. Continued. 32704

Home Ballads. *See* Carter (*Mrs.* A. A.), Vol. III.

Home and the World. By the Author of "Souvenirs of a Residence in Europe." *New York.* [n. d.] 12mo, pp. 408.

HOME ASSOCIATION. Constitution and Charter of Home Association ... . *Quincy: Geiger & Miller, Printers.* 1860. 8vo, pp. 15. H. 32706

Home Book of the Picturesque, or American Scenery, Art, and Literature; comprising a series of Essays by W. Irving, W. C. Bryant, F. Cooper, Miss Cooper, N. P. Willis, B. Taylor, H. T. Tuckerman, E. L. Magoon, Dr. Bethune, A. B. Street, Miss Field, etc. With Engravings ... from pictures by eminent artists. *New York: Geo. P. Putnam & Co.* 1852. 4to, pp. xii, 188. 13 Plates. 32707

Republished, without date, as "Home Authors and Home Artists." Proof copies of the plates of the original edition were published and sold separately.

Home Evangelization. A View of the Wants and Prospects of our Country, ... By one of the Secretaries of the American Tract Society. *New York: American Tract Society* [about 1850]. 18mo, pp. 174. B., BA., N. 32708

The Home in the West, A Poem, delivered at Dartmouth College, July 4, 1817. By a Member of the Junior Class. *Hanover: David Watson, Jun.* 1817. 12mo, pp. 19. BA.

Home League. Address of the Home League to the People of the United States. *New-York: James Van Norden & Co.* 1841. 8vo, pp. 16. BA. 32710

Also: Report of a Committee of the Home League on the Tariff Laws and their Effects. ... [*New York.* 1842.] 8vo, pp. 8. H.

The Home Missionary, and American Pastor's Journal. ... Vol. 1. 1828. *New York: Printed by Alexander Ming, Jr.* 1829. 8vo. Continued. BA. 32711

The Home Monthly. Edited by Mrs. H. E. G. Arey and Mrs. C. H. Gildersleeve. *Buffalo, N. Y.* 1850. 2 vols., 8vo.

The Home of the Mutineers. [By T. B. Murray?] *Philadelphia: American Sunday School Union.* 1854. 16mo, pp. 342. 9 Plates. C. 32713

Home, The School, and The Church; or the Presbyterian Education Repository. Edited by C. Van Rensselaer ... . *Philadelphia.* 1850. 8vo. Continued. S. 32714

Home Views of the Picturesque and Beautiful. Sixty-eight "Home Views," engraved on steel by the best American artists. ... *Cincinnati: Poe & Hitchcock.* 1863. Imp. 8vo. 32715

Home Words for the Soldier. *Cincinnati.* 1862. 8vo, pp. 4.

HOMENS (Fr. Francisco da Mãe dos). Oração, que na real capella d'esta corte, celebrando-se as acções de graças pelas noticias do armisticio geral, no dia 17 de Junho de 1814, reciton, etc. *Rio de Janeiro, na Imp. Regia.* 1814. 4to, pp. 38. 32717

Homeri Ilias. Francisci Xaverii Alegrii Americani Veracrucensis Homeri Ilias Latino carmine expressa, cui accedit ejusdem Alexandrias, sive de expugnatio de Tyri ab Alexandro Macedone. *Bononiæ, Typis Ferdinandi Pisarri.* 1776. 2 vols., 4to. 32718

This Mexican translation of a Greek classic is introduced here because it contains an allusion to Mexico in the fourth book of the Alexandrias. *See* "Bib. Historica."

Homeri Ilias. Francisci Xaverii Alegre Mexicani Veracucensis Homeri Ilias Latino carmine expressa. Editio Romana Venustior. et emendatior. *Apud Salvionem, tipogr. Vaticanum.* 1788. 8vo. 32719

"Differs considerably from the first edition of 1776. On the title-page of this edition are medallion portraits of Homer and Alegre, and on the next leaf is a copper-plate engraving representing the Mexican Arms over a preface headed Mexicana Civitas, and signed by Joannes à Malo de Villavicencio."—STEVENS' *Bibliotheca Historica.*

HOMER (Arthur). Proposals for Printing by Subscription a new Work for the benefit of a Public Institution, entitled Bibliotheca Universalis Americana, or an Universal American Library; containing a General Catalogue of Publications relating to America and the West Indies, from the first Discovery of those Countries by Columbus in 1492 to the end of the present Century. *Printed by S. Gosnell, Little Queen Street, London.* 1799. Folio, pp. 4.

"This promising project of a Grand Bibliotheca Americana in two quarto Volumes of 500 pages each, price £2 2s, or 10 dollars in America, was never carried out, although Mr. Homer prints the names of above 200 subscribers, a respectable list headed by Rufus King, the American Minister, and including Gov. Franklin, of New Jersey, Richard Penrose, etc."—STEVENS. If the reader will consult the preface to Stevens' "American Bibliographer" he will perhaps be inclined to run a parallel. The original MS. of this work is now at Harvard College. *See our* Vol. II., No. 5198.

HOMER (J. L.) An Address delivered before the Massachusetts Charitable Mechanic Association, at the ... Tenth Triennial Festival, October 6, 1836. By James Lloyd Homer. *Boston: For the Association.* 1836. 8vo, pp. 40. BA. 32721

[HOMER.] Notes on the Sea-Shore; or Random Sketches, ... of Hull, ... Boston [and other Places in Massachusetts]. *Boston: Redding & Co.* 1848. 8vo, pp. 54, (1). B., H. 32722

[HOMER.] Nahant, and other Places on the North-Shore; being a Continuation of Notes on the Sea-Shore ... . *Boston: Printed by William Chadwick.* 1848. 8vo, pp. vii, 48. B. 32723

[HOMER.] Short Inquiry into the Commercial Policy of the United States. By a Merchant of Boston. *Boston.* 1845. 8vo, pp. 22. B. 32724

HOMER (J.) A Brief Sketch of the Present State of the Province of Nova Scotia; With a Project offered for its Relief. By John Homer, M.P. for Barrington, N. S. *Halifax.* 1834. 8vo, pp. 31. 32725

HOMER (J.) The Character and Duties of a Christian Soldier, considered and applied in a Sermon ... before the ... Company of Artillery, ... June 7, 1790; Being the Anniversary of the Election of Officers. By Jonathan Homer. *Boston: Printed by Benjamin Russell.* 1790. 8vo, pp. 21. BA., H., M. 32726

HOMER. Description and History of Newton, in the County of Middlesex. By Jonathan Homer. [n. p. n. d.] 8vo, pp. 28.

HOMER. A Sermon, delivered in Newton, Oct. 13, 1816, upon ... the Decease of Mr. Samuel Hammond, of Brookline ... By Jonathan Homer. *Dedham: Abel D. Alleyne, Printer.* 1817. 8vo, pp. 26. H., M. 32728

Includes "Fragments of the History of Newton, Massachusetts."

HOMER. The Succession of Generations among Mankind, illustrated and improved in a Century Sermon, Preached at Newton, on Lord's Day, Dec. 25, 1791; Being the Commencement of a new Century, from the Incorporation of said Town. By Jonathan Homer ... . *Boston: Printed by Belknap and Young.* MDCCXCII. 8vo, pp. 26. BA. + pp. 27. B., H., W. 32729

Also: The Mourner's Friend, or, Consolation, and Advice offered to Christian Parents in the Death of their Little Children. ... Sermon ... at Newton, December 7, 1792. ... *Boston: Printed by S. Hall.* MDCCXCIII. 8vo, pp. 24. —A Sermon ... before the Massachusetts Society for promoting Christian Knowledge. ... May 29, 1828. ... *Boston: Printed by Crocker & Brewster.* 1828. 8vo, pp. 40. H.—The Way of God vindicated. ... Sermon ... September 16, 1804. After the Interment of his only Child ... . *Boston: Printed by Manning & Loring.* 1804. 8vo, pp. 32. BA., H., W.

HOMER (W. B.) Writings of William Bradford Homer, late Pastor of the Congregational Church in South Berwick, Maine. With an Introductory Essay and a Memoir by Edwards A. Park, Professor in Andover Theological Seminary. Second Edition. *Boston: T. R. Marvin.* 1849. 8vo, pp. lix, 13–395. H., M., S.

HOMERGUE (John D'). Essays on American Silk and the best means of rendering it a source of Individual and National Wealth; with Directions for raising Silk Worms. By J.

d'Homergue. *Philadelphia.* 1830. 12mo. P. + *Washington.* 1830. 8vo, pp. 88. 32731

HOMES (H. A.) Observations on the Design and Import of Medals. By Henry A. Homes. *Albany.* 1863. 8vo, pp. 8. S.

HOMES. Our Knowledge of California and the North-West Coast One Hundred Years Since. ... By Henry A. Homes. *Albany: Joel Munsell.* 1870. 8vo, pp. 20. BA. 32733

See also "Albany Institute Transactions," Vols. IV. and VI. Mr. Homes is also the compiler of the Catalogue of the New York State Library.

HOMES (J.) The Fighting Quaker's [Peter Bosse] Expedition in Pensilvania. By John Homes, a Baptist Teacher. 32734

"I can give no further particulars about this book, having searched in vain to find a copy."—SMITHS' *Cat. of Friends' Books*, Vol. I. 299.

HOMES (W.) A Brief and Plain Discourse, Wherein, The Doctrine of the Sabbath is explained. ... By William Homes. ... *Boston: Samuel Gerrish.* 1727. 8vo, pp. (2), vi, vii, 52. B., BA.

HOMES. The Good Government of Christian Families Recommended: to which is added, A Discourse on Secret Prayer. By the late Rev. William Homes, A.M. *Boston.* 1747. 12mo, pp. (2), 164. B. 32736

"The Preface," pp. 10, is biographical, and signed "Joseph Sewall. Thomas Prince." The "Discourse" has a separate title-page.

HOMES. Proposals of Some Things to be done in our administring Ecclesiastical Government: Whereby it may more effectually reach it's End in some Respects, than now it seems to do, *viz.* The Peace, Purity, and Edification Of our Churches: Humbly offered to Consideration, By William Homes, A.M., And Pastor of the Church of Christ in Chilmark. ... *Boston in New-England: Printed for B. Gray,* ... 1732. 8vo, pp. (4), iv, 36. B., W. + *Newburyport: Re-Printed by E. Lunt and H. W. Tinges.* MDCCLXXIV. 8vo, pp. 43. BA., H. 32737

Also: A Discourse concerning the Publick Reading of the Holy Scriptures, by the Lords People, in their Religious Assemblies: deliver'd at Tisbury. August 12, 1719. ... *Boston: Printed by B. Green.* 1720. 12mo, pp. iv, 34. BA., M., W.

HOMES (W.) Inaugural Address ... at the Opening of the Mercantile Library Hall, of St. Louis, Mo., October 17, 1854. *St. Louis: Published by the Association.* 1855. 8vo, pp. 47. B., S.

Also: Dedication Sermon ... Union Presbyterian Church of St. Louis, 1854. ... *St. Louis, Mo.* 8vo, pp. 38.

Homes for All. Published by the North Missouri R. R. Co. *St. Louis.* 1869. 8vo. 32739

Homes of American Authors; comprising Anecdotical, Personal, and Descriptive Sketches, by Various Writers. Illustrated with Views of their Residences from Original Drawings, and a Facsimile of the MS. of each Author. *New York: G. P. Putnam & Co.* 1853. Square 8vo, pp. viii, 366. 19 Plates. B., H.

Homes of American Statesmen: with Anecdotical, Personal and Descriptive Sketches, by Various Writers. Illustrated with Engravings on Wood, from Drawings by Döpler, and Daguerreotypes: and Fac-similes of Autograph Letters. *New York: G. P. Putnam & Co.* M.DCCC.LIV. Square 8vo, pp. viii, 469. H. + *Hartford: C. D. Case & Co.* M.DCCC.LV. + *New York: Alfred U. Upham.* M.DCCC.LIX. 8vo, pp. viii, 484. 2 Plates. + [*Ibid.*] 1860. B. 32741

Homes of the West, and How they were Made Happy. By the author of "Johnny Wright," etc. *Philadelphia: Presbyterian Board of Publication.* [1864.] 18mo, pp. 288. Plate. 32742

Homesteads for Actual Settlers on the Public Domain. Act of Congress approved April 20, 1862. [n. p. n. d.] 8vo.

Homesteads for City Poor. ... *Boston.* [1854.] 8vo, pp. 16.

Homesteads, the Republicans and Settlers against Democracy and Monopoly. The Record. [n. p. n. d.] 8vo, pp. 16.

Les Hommes rouges de l'Amérique du nord. Rapport à M. le ministre de l'intérieur des États-Unis, par M. le chef du bureau des affaires indiennès. *Paris: imp. Dupont.* 1854. 8vo, pp. 26.

HOMO, *pseudon.* The Interim; or, Thoughts on the Traffic of West India Slaves, and on some other Slaves, not less worthy of Compassion; with an Address to Mr. Wilberforce. By Homo. *Printed at Newark: and sold By Gardner, & Co. in London.* 1792. 8vo, pp. 33. 32747

See "M. Rev.," New Series, VIII. 446.

HOMO, *pseudon.* The Financiers A, B, C, respecting Currency. By Homo. *Washington City: E. De Krafft.* 1819. 8vo, pp. 22. 32748

HOMO, *pseudon.* Signs of the Times: A Warning Voice; or, Clerical and Political Corruption Exposed. *Athens, Tenn.* 1840. 8vo. N. 32749

HONDIUS (J.) Historia Mundi: or Mercator's Atlas. Containing his Cosmographicall Description of the Fabricke and Figure of the World. ... By the studious industry Of Ivdocvs Hondy. Englished by W. S. ... *London: Michael Sparks.* 1635. Folio, 12 l., 930, (32). 32750

See Bertius, Vol. II., Nos. 5012–5014, *also* Mercator, and Spilbergen.

HONDIUS. Nova Italiæ Hodiernæ Descriptio. *Lugduni Batavorum.* 1627. Folio. 32751

Contains some particulars concerning Vespucius.

HONDURAS. Account of the British Settlement of Honduras, with Sketches of the Musquito Indians. *London.* 1811. 8vo. Map. 32752

Boletin Oficial del Gobierno Supremo de Honduras. *Comayagua.* 1851. 8vo, pp. 88. 32753

Carta dirigida por Don Francis Dias Zapata al Redactor, etc. [*Reprinted, Comayagua.* 1853.] 8vo, pp. 15. 32754

Charter of the Honduras Interoceanic Railway. Concluded, June 23, 1853. Accepted and Approved, July 28, 1853. Ratified and Proclaimed, April 28, 1854. [*New York: Phair & Co., Printers.* n. d.] Folio, pp. 12. H. 32755

Consideraciones sobre la Posibilidad de estableceo un Gno. Jeneral en Centro-América. [Colophon:] E. Hoyas, Juan J. Bonilla, Marcelo Agala. *Tegucigalpa.* 1852. 3 l. 32756

Constitucion politica del Est lo de Honduras. [*Comayagua.* 1848.] 12mo, pp. 21. 32757

Correspondence relative to the Condition and Treatment of Slaves at Honduras; 1820–1823. *London.* 1823. Folio.

Cuadro estadistico del departamento de Gracias precedido de un compendio elemental de estadistica. Por Don Leon Alranado. *Paris.* 1857. 8vo, pp. vii, 38. Table. 32759

The Defence of the Settlers of Honduras against the Unjust and Unfounded Representations of Colonel George Arthur ... . Principally contained in his Correspondence relative to the Condition and Treatment of the Slaves at Honduras, 1820–1823, and printed by Order of the House of Commons, 16th June, 1823. Published by Order of the Inhabitants of Honduras ... . To which is added (by the Printer) An Account of the Descent of

the Spaniards on the Settlement in the year 1798. *Jamaica: Printed by Alex. Aikman, June*, 1824. Folio, pp. 101. + *London: Baldwin.* 1824. 8vo, pp. iv, 102. H. 32760

Defensa que el Clero de Honduras hace á se Prelada, contra los Ataques de la Gaceta de Gobierno Guardiola. *San Salvador.* 1861. 4to, pp. (8). 32761

Documentos Juslicativos de la Conducte Observado. Por el Spmo., G. de Honduras, en las negociaciones de paz con el de Guatemala. Habidas Ultimente Bajo la intervencion amistosa del Salvador. *Comayagua.* 1855. Folio, pp. (4), 39. 32762

Eisenbahn zur Verbindung des Atlantischen Oceans mit dem Stillen Meere. *Paris.* 1869. 8vo, pp. 37. Map. 32763

Esposicion del Presidente del Estado de Honduras á los Centro-Americanas. *Comayagua.* [1845.] 8vo, pp. 12. 32764

A Full Answer to the King of Spain's last Manifesto, respecting the Bay of Honduras, and the Mosquito Shore: in which All the Accusations ... against the Subjects of Great Britain ... in the Bay of Honduras ... are candidly stated and refuted: ... *London: T. Cadell.* M.DCC.LXXIX. 8vo, pp. 75. H. 32765

Honduras Almanack for 1829. *Belize.* 1829. 12mo, pp. 198.

Honduras Interoceanic Railway. Preliminary Report. By E. G. Squier. ... *New-York: Tubbs, Nesmith & Teall, Printers.* 1854. 8vo, pp. 63. 32767

See also Squier (E. G.)

Lijeras observaciones sobre la Entrega del Estado de Honduras, hesha por el Sénor D. Felipe Jauregui, al Encargado de Negocios del Gobierno Ingles, Mr. Frederico Chatfield. *Leon.* 1850. 6 l.

Manifestation de los Patriotas de Honduras contra los perturbadores de la paz Publico y los refractarios de la union. *Tegucigalpa.* 1853. Folio, 9 l. 32769

Memoria presentada al Saherano Cuerpo Lejislativo; por el Ministro jeneral Señor Don Francisco Alvarado. [*Comayagua.*] 1852. 8vo, pp. 16. 32770

Memoria Presentada por el Señor Ministro Jeneral Laenciado Da José Maria Rugama á las Cámaras, etc. [*Comayagua.*] 1851. pp. 10. 32771

El Presidente del Estado de Honduras á rus Conciudadanos. [*Comayagua, Marzo 2 de* 1852.] 12mo, pp. 6. 32772

Regulations ... Bay of Honduras. *See* Barnaby (W.)

See also Parliamentary Reports on Honduras, 1828, 1852, 1853, 1855, 1856, 1857. Folio.

La vérité sur le projet de chemin de fer interocéanique du Honduras; par un Franco-Américain. *Paris.* 1869. 8vo, pp. 24. Map. 32773

Also: América del Centro. Memoria dirigida por el Ministerio de estado à la Asamblèa Constitugente. *Leon.* [1847.] pp. (2), 28.—[Carta de un Ciudadano de Centro-América à los] Editores del "Salvador Rejenerado." [*S. Salvador.* 1847.] pp. 21.—Contestacion al Comunicado sobre la Nacionalidad, inserto en la Gaceta Oficial de Guatemala. [*S. Salvador.* 1846.] 4 l.—Convenio celebredo entre SS. MM. los Reges de España é Inglaterra, etc., en Londres á 14 de Julio de 1786. *Comayagua.* 1846. 8vo, pp. 7.—Dictamen sobre los Pactos celebrados por la convencion de Nacaome. *Comayagua.* 1848. 8vo, pp. 23.—Por Disposicion del Gufierno Jeneral de Centro-América, etc. [*Leon.*] 1851. 8vo, pp. 7.

Hone (P.) An Address ... before the Mercantile Library Association ... in Boston, October 3, 1843. By Philip Hone. *Boston: William D. Ticknor.* 1843. 8vo, pp. 44; followed by a Poem, viz.: George Lunt, pp. 45–70. B., BA., H. 32774

The Honest Grief of a Tory, expressed in a Genuine Letter to the Monitor. *London: Angel.* 1759. 8vo. 32775

The Honest Man's Almanack, For the City of Pittsburgh, etc. No. 1. 12mo. 32776

Honest Politician. Part 1, Containing the First Eight Numbers; Together with a Publication under the Signature of Vindex ... *Baltimore: For the Author.* 1808. 8vo, pp. viii, 65. BA.

The honest | Welch-Cobler, | for her do scorne to call her | selfe the simple Welch-Cobler: | Although her thinkes in all her | Consciences, if her had as many as would stand | betweene Paules and Sharing-Crosse that her have | not so much wit as her Prother Cobler of A- | merica, yet her thinke her may have as much | knavery; and though her have not so much Creek, | which her holds to be Heathenish; nor Hebrew, | which her holds to be Shewish Language; nor | Latine, which is the Language of Rome, yet her | shall endever her selfe to teliver her selfe in as | cood Tialect as her can for her hart plood, for the | petter understanding of all her friends and kind- | red, whether Comro or Siss, wherein her shall | find variety of counsells, profitable instructions, seasonable cautions, to prevent tangers that may come | upon all

her countrymen here; Her also shall find some | truth, little honesty, some wit, and a creat teale of kna-| verie. | By Shinkin ap Shone, ap Griffith, ap Gearard, ap Shiles, ap | Shoseph, ap Lewis, ap Laurence, ap Richard, ap Tho-| mas, ap Sheffre, ap Sheames, ap Taffie, ap Harie, | All Shentleman in Wales. | [*London:*] *Printed by M. Shinkin, Printer to S. Taffie, and | are to be sold at the Signe of the Goat on the | Welch Mountaine.* 1647. | 4to, pp. 8. 32778

Published the same year as Nat. Ward's "Simple Cobler of Agaanwam," and included in Stevens' "American Nuggets," No. 2807.

HONESTUS, *pseudon.* *See* [Austin (B.)], *and* Baltimore, Vol. I.

HONESTUS, *pseudon.* Vindication of the Land Agent, and Refutation of Anonymous "Remarks," addressed to the Governor ... of Maine. By Honestus. *Portland: Thomas Todd, Printer.* 1828. 8vo, pp. 34. H. 32779

HONESTY (O.), *pseudon.* The Reverend Mr. Smith vindicated from the Imputation of Perjury, in a Letter to a Friend. ... Obadiah Honesty. (Price three Coppers.) Folio, pp. 2. P., S.

HONESTY. The Second Edition, with Additions, of, A Remonstrance, by Obadiah Honesty, in the Case of the Reverend Mr. Sm—th, with some Remarks on his being call'd before the House of A——y. ... Price 4d. Folio, pp. 4. P., S. 32781

Honesty Shewed to be True Policy; or, a General Impost Considered and Defended. By a Plain Politician. *New York: Printed by Francis Childs.* M,DCC,LXXXVI. 8vo, pp. 20. BA.

HONEYMAN (James). A Sermon preached at the King's Chapel in Boston, N. E. at a convention of Episcopal Ministers, in the year 1726. *Boston.* 1726. 12mo. 32783

H[ONEYWOOD] (S[t.] J[ohn].) Poem on reading President Washington's Address, declining a Re-Election to the Presidency. ... By S. J. H. Esquire ... . *Albany: Printed by Charles R. and George Webster.* [1796.] 8vo, pp. 8. B., N. 32784

[HONEYWOOD.] A Poem on the President's Farewell Address, with a Sketch of the Character of his Successor. *Philadelphia: John Ormrod.* [1800.] 8vo, pp. 8. 32785

HONEYWOOD. Poems by St. John Honeywood, A.M. With Some Pieces in Prose. *New York: Printed by T. & J. Swords.* 1801. 12mo, pp. viii, 159, (1). B., C., S. 32786

HONIG Jz. (Jac.) De Hollanders in Brazilië, of lotgevallen van kapitein Alderick. Schetsen uit de 17de eeuw. *Amsterdam.* 1851. 2 vols., 8vo. 32787

The Dutch in Brazil, or adventures of Captain Alderik. Sketches from the seventeenth century.

HONORATO (M. da C.) Diccionario topografico, estadistico o historico da provincia de Pernambuco por Manoel da Costa Honorato. *Recife.* 1863. 8vo, pp. vi, 188. 32788

The Honor of the United States of America, under the Administration of Tyler, Webster and Co. *New York.* 1842. 8vo.

The Honour of Parliament and the Justice of the Nation Vindicated. In a Reply to Dr. Price's Observations on the Nature of Civil Liberty. *London: W. Davis.* MDCCLXXVI. 8vo, pp. 64. 32790

The defender exclaims without mercy against the Americans, and is sarcastic on Dr. Price's profession as a preacher.

The Honour of the Gout, or a Rational Discourse demonstrating that the Gout is one of the greatest blessings that can befall Mortal Man, &c. *London Printed. Reprinted by B. Franklin in Philadelphia.* 1732. 16mo, pp. 65–5. 32791

HONTAN (*le Baron de la*). *See* La Hontan.

HONTER (Joannis). Rudimentorum cosmographiae libri duo. Quorum prior Astronomiae, posterior Geographiae principia complectitur. [Colophon:] *Cracoviae, Mathias Scharfenbergius excudebat* MDXXXIIII. Sm. 8vo, 16 leaves. 32792

"Original edition of the highest rarity, unknown, as far as we could ascertain, to all bibliographers. The part relating to America will be found in the chapter: Nomina insularum Oceani et Maris: '... In occiduo Doreades, Hesperides, Fortunatae, *America*, *Paria*, *Isabella*, *Spagnola*, etc.'"—F. MULLER.

HONTER. Rudimenta Cosmographica. *Antverp. J. Richard* [about 1540]. 12mo. 13 Woodcut Maps. 32793

HONTER. Rvdimen-|ta Cosmogra-|phica. *Tigvri Apvd Froscho-|uerum. Anno,* M.D.XLVI. 12mo, 30 leaves. 13 Woodcut Maps. 32794

"This book is interesting for America, as the text (a poetical description of the world) is followed by an appendix of 14 leaves, containing an atlas of the world. This appendix has also been published separately."—MULLER.

HONTER. Rvdimen-|torum Cosmographico-|rum Ioan. Honteri Coronensis libri III cum|tabellis Geographicis elegantissimis.

| De uariarum rerum nomenclaturis per | classes, liber I. | *Tigvri apvd Froscho-*|*uerum*. *Anno* M.D.XLVIII. Sm. 8vo, 30 leaves, 2 blank leaves, 1 leaf for a title, 25 leaves for 13 Maps. S.L.M.B. + [*Ibid.*] M.D.XLIX. 8vo, 30 leaves; Second Part, 4 leaves, 14 Maps. 32795

See Harrisse, No. 287.

HONTER. Rvdimentorum Cosmographicorum Ioan Honteri Coronensis libri III. [IV.] cum tabellis Geographicis elegantissimis. De uariarum rerum nomenclaturis per classes, liber I. *Tigvri apvd Froschouerum. Anno* M.D.XLIX. 12mo, 29 leaves in verse, blank leaf for title, 25 leaves for 13 Maps. + [*Ibid.*] M.D.LII.

HONTER. Rvdimen-|torum Cosmogra-|phicorum Ioan Honteri Coronen-|sis libri III. cum tabellis | Geographicis elegan-| tissimis. | De uariarum rerum nomenclaturis per | classes, liber I. *Tigvri, apud Froschouerum. Anno* MDLXV. 12mo, 30 leaves. 13 Maps. 32797

On the first map America is laid down in a long narrow strip.

HONTER. Rvdimentorum cosmographicorum libri IIII. Cum tabellis geographicis. [n. p.] 1570. Sm. 8vo. + [n. p.] 1585.

HONTER. Rvdimentorum cosmographicorum libri IIII. Cum tabellis geographicis. [n. p. 1590?] Sm. 8vo. 32799

With exactly the same maps as in the preceding edition, but newly engraved, finer, and more correct. The signatures at the foot of pages b 2 and d 2, are correct in this edition; in the former they were by two different hands. *See also* Dionysius, Vol. v., Nos. 20209–20211, *and* Proclus.

HOOD (C.) Poem ... at the Dedication of the Dorchester High School, December 7th, 1852. By Charles Hood. *Boston: Wright & Hasty, Printers.* 1852. 8vo, pp. 12. H. 32800

HOOD (G.) A History of Music in New England, with Biographical Sketches of Reformers and Psalmists. By George Hood. *Boston: Wilkins, Carter & Co.* 1846. 12mo, pp. 252.

HOOD (Samuel). Letters [&c.] *See* Bernard (F.)

[HOOD (Samuel).] A Brief Account of the Society of the Friendly Sons of St. Patrick; with Biographical Notices of Members, and Extracts from Minutes. *Philadelphia: W. S. Young.* 1844. 12mo, pp. 112. Plate. C. 32802

HOOD (T. S.) Documentos relativos a la Mision del Hon. Sr. D. Tomas Samuel Hood, &c. *Buenos Aires.* 1846. Folio, pp. 51. 32803

HOOGERDUIN (D. E.) Echt historisch verhaal zo uit de mond als pen, van drie zeelieden met naame Harme Hendrick Kreuger, en deszelfs zoon, en Carsen Cuulce, wegens het verongelukken van het schip, de Wilhelmiena. Van de Helder als ook de noot-lottige en droevige ongelukken van nog negen andere Scheepen, dewelke alle verongelukt zyn in Groenland, door de bezetting van het West-Ys, in den Jare 1777. *Amsterdam.* 1778. 4to, pp. 36.

HOOGHE, *or* HOOGE (Romain de). Les Indes Orientales et Occidentales, et autres lieux; représentés en très-belles figures, ... *Leide, P. van der Aa* [about 1700]. Oblong folio, pp. (2). 6 Maps, 41 Plates. C. 32805

These plates were probably cut as part of the illustrations to Van der Aa's great collection of voyages.

HOOK (W. F.) A Church Directory. By Walter Farquhar Hook, D.D. Sixth Edition. Revised and Adapted to the Protestant Episcopal Church in the United States of America by a Presbyter of said Church. *Philadelphia.* 1854. 8vo. 32806

HOOK. The Disestablished Church in the Republic of the United States of America. An Address ... . By W. F. Hook. With a Preface. *London: John Murray.* 1869. 8vo. 32807

HOOK (W. H.) Lecture on the Backward March of American Society. By W. H. Hook. *Madison, Wis.* 1869. 8vo.

HOOKE (W.) New-Englands Sence, | of | Old-England | and | Jrelands | Sorrowes. | A Sermon Preached upon a day of | generall Humiliation in the Churches of | New-England. | In the behalfe of Old-England and Jrelands | Sad condition. | By William Hooke, Minister of | Gods Word at Taunton in | Nevv-England. | ... *London,* | *Printed by John Rothwell at the Signe of the Sunne* | *in Pauls-Church-yard.* 1645. | Sm. 4to, pp. (2), 34. H., J.C.B.

HOOKE. New | Englands | Teares, | for Old Englands | Feares. | Preached in a Sermon on July 23. | 1640 being a day of Publike Humiliation, | appointed by the Churches in behalfe of our | native Countrey in time of | feared dangers. | By William Hooke, Minister of Gods | Word; sometimes of Axmouth in Devonshire, | now of Taunton in New England. | Sent over to a worthy Member of the honourable | House of Commons, who desires it may be for | publick good. | *London,* | *Printed by E. G. for Iohn Rothwell and Henry Overton, and* | *are to be sould at the Sunne in Pauls Church-* | *yard, and in Popes-head Alley.* 1641. | 4to, pp. (4), 23. 32810

"A Sermon preached to some in New-England for Old England's sake." The following edition differs only in the form of the title-page.

HOOKE. New | Englands | Teares, | for Old | Englands | Feares. | Preached in a Sermon on July 23. 1640. | being a day of Publike Humiliation, ap- | pointed by the Churches in behalfe of | our native Countrey in time | of feared dangers. | By William Hooke, Minister | of Gods Word; sometimes of Axmouth | in Devonshire, | now of Taunton in New England. | Sent over to a worthy Member of the honour- | able House of Commons, who desires | it may be for publick good. | *London*, | *Printed for T. P. by Iohn Rothwell and Henry Overton*, | *and are to be sould at the Sunne in Pauls Church-* | *yard, and in Popes-head Alley.* 1641. | 4to, pp. (4), 23. 32811

"How do they [in England] talke of New-England with delight; and when a New-England man returnes thither, how is he lookt upon; the ground he walks upon beloved for his sake, & the house held the better where he is; neither is any love held too much for such a man."—Page 21. Also: Discourse concerning the Witnesses, relating to the Time, Place and Manner of their being Slain. ... *London.* 1681. 4to. W.—The Priviledges of the Saints on Earth beyond those in Heaven. ... *London.* 1673. 8vo.

HOOKER (A.) ... A Sermon Preached on the Day of the General Election, at Hartford, in the State of Connecticut, May 9th, 1805. By Asahel Hooker, A.M. ... *Hartford: Printed by Hudson & Goodwin.* 1805. 8vo, pp. 41. B., BA., H., W. 32812

Also: ... Sermon ... at the Ordination of the Rev. James Beach ... January 1st, A.D. 1806. ... *Hartford: Printed by Lincoln and Gleason.* 1806. 8vo, pp. 27. BA., H., and other sermons.

HOOKER (E. C.) The Nation Responsible to God for the Punishment of Traitors. A Discourse ... in ... Newburyport ... June 27, 1862. By E. C. Hooker. *Newburyport: William H. Huse & Co., Printers.* 1862. 8vo, pp. 14. H. 32813

HOOKER (E. W.) The Life of Thomas Hooker. By Edward W. Hooker. ... *Boston.* 1849. 12mo, pp. 324. B., H.

"Lives of the Chief Fathers of New England," Vol. VI.

HOOKER. Memoir of Mrs. Sarah L. Huntington Smith, By Edward W. Hooker, D.D. ... *Boston: Perkins & Marvin.* 1839. 12mo, pp. 407. Portrait. + Second Edition. *Boston: T. R. Marvin.* 1844. 12mo, pp. 396. Portrait. B., BA. + Third Edition. *American Tract Society.* [1845.] B., H. 32815

[HOOKER.] Memorials of the Families of Mr. James Thompson, and of Dea. Augustus Thompson, of Goshen, Connecticut. *Hartford: Press of Case, Tiffany & Co.* 1854. 8vo, pp. 106.

Also: A Discourse on the Sabbath following the Funeral of Miss Elizabeth P. Hooker; ... By her Father. *Hartford: Case, Tiffany and Company.* 1850. 8vo, pp. 24. B.—A Sermon occasioned by the Catastrophe on Board the U. S. Ship of War Princeton: preached ... March 17, 1844. ... *Troy, N. Y.: Press of N. Tuttle.* 1844. 8vo, pp. 24. H.

HOOKER (H. E.) & Co. Catalogue of the Rochester Commercial Nurseries. *Rochester, N. Y.* 1856. 8vo, pp. 52.

[HOOKER (Herman).] An Appeal to the Christian Public, on the Evil and impolicy of the Church engaging in Merchandise ... and evil-working, of Charity Publication Societies. *Philadelphia: King & Baird, Printers.* 1849. 8vo, pp. 24. B., S. 32818

The author was an Episcopalian minister and bookseller

HOOKER (J.) ... A Sermon preached at the Funeral of the Rev. John Hunt, ... who died ... December 20th, 1775. By John Hooker, A.M. ... *Boston: Printed by Thomas and John Fleet.* 1776. 8vo, pp. 30. B., BA., M., W. 32819

Also: Sermon at the Ordination of Thomas Allen, Pittsfield, April 18, 1764. ... *Boston.* 1764. 8vo, pp. 46.

[HOOKER (J.)] New-England Loyal Publication Society. The following Letter, written by an eminent Lawyer of Connecticut [etc. n. p. n. d.] 8vo, pp. 8. B., H. 32820

Signed, John Hooker. Also: Letter to the Democratic Party on the Issues of the Day. [n. p. n. d.] 8vo.

HOOKER (Joseph). Chancellorsville and its Results; Maj.-Gen. Hooker in Command of the Army of the Potomac. [n. p. n. d.] 32821

HOOKER (J. D.) The Botany of the Antarctic Voyage of H.M. Discovery Ships *Erebus* and *Terror*, in the Years 1839–1843. Under the Command of Captain Sir James Clark Ross, ... R.N., F.R.S., &c. By Joseph Dalton Hooker, M.D., R.N., F.L.S., ... Botanist to the Expedition. *London: Reeve, Brothers.* 1847. 2 vols., rl. 4to, pp. xii, (1), 208; (6), 209–574. 198 Plates. B., C. 32822

Known as the Flora Antarctica, and published with the plates, plain and colored. "The descriptions of the plants in this work are carefully drawn up, and much interesting matter, critical, explanatory, and historical, is added in the form of notes. The drawings of the plants are by Mr. Fitch; and we know of no botanical illustrations that are superior in faithful representation and botanical correctness."—*Athenæum.*

HOOKER. Victoria Regia. By J. D. Hooker. *London.* Folio. 4 colored Plates by Fitch. 32823

HOOKER (M. A.) Memoir of Mary Anne Hooker ... *Philadelphia: American Sunday-School Union.* [1840.] 8vo, pp. 177.

HOOKER (Nathanael). The Religious Improvement of the Harvest. A Sermon July 27, 1766. *Hartford.* 1766. 8vo, pp. 24. 32825

HOOKER. Six Discourses, on different subjects; preached by The Rev. Nathanael Hooker, A.M. And late Pastor of the fourth Church of Christ in Hartford. Being, A Posthumous Publication, from the Author's Original Manuscripts, At the Desire, and with the Advice of many judicious Persons, both of the Clergy and Laity. *Hartford: Printed ... by Ebenezer Watson*, ... 1771. 8vo, pp. (6), 99. 32826

Also: The Invalid Instructed: or God's Design in sending Sickness upon Men, and their Duty under it. ... *Hartford.* 1763. 4to, pp. 34.

HOOKER (S.) Connecticut Election Sermon May 10, 1677. By Samuel Hooker of Farmington, Conn. *Boston.* 1677. 4to, pp. 28. 32827

HOOKER (T.) The Application of Redemption, ... for the bringing home of lost Sinners to God. The first eight Books. ... By ... Thomas Hooker ... with ... an Epistle, By Thomas Goodwin, and Philip Nye. *London.* 1656. 8vo. + Second Edition. *London: Printed by Peter Cole.* 1659. 4to, pp. (22), 702, (30). B. 32828

HOOKER. The Application of Redemption by the effectual work of the Word and Spirit of Christ, for bringing home lost Sinners to God, the ninth and tenth Books made in New England, By Thomas Hooker. Published by T. Goodwin and P. Nye. *London.* 1659. 4to. B. 32829

The entire work is rarely found complete, the first volume, in 8vo, being almost unknown. The words "ninth and tenth books" in the second volume have been supposed to apply to the general collection of his works.

HOOKER. A Brief Exposition of the Lord's Prayer; Wherein the meaning is laid open to the understanding of weake Christians, ... *London: Moses Bell.* 1645. 4to, pp. 90. 32830

H[OOKER]. The | Christians | Tvvo Chiefe | Lessons, | viz. [Selfe Deniall, | and | Selfe Tryall. | As Also | the Priviledge of Adoption | And Triall thereof. | In three Treatises ... | By T. H. | *London*, | ... *P. Stephens and C. Meredith*, ... | 1640. | 4to, pp. (22), 303. H. 32831

HOOKER. A Comment upon Christ's last Prayer in the XVIIth of John, wherein is opened the Union Believers have with God and Christ, and the glorious priviledges thereof. By Thomas Hooker ... . With Preface by Thomas Goodwin and Philip Nye. *London.* 1656. 4to. + [*Ibid.*] 1657. 32832

HOOKER. The Covenant of Grace opened, wherein are handled what the Covenant of Grace is; What the Seales of the Covenant are; Who are the Subjects fit to receive these Seales; from which particulars Infants' Baptism is fully proved and vindicated: being severall Sermons preached at Hartford, in New England. By Thomas Hooker ... . *London: G. Dawson.* 1649. 4to. J.C.B. 32833

HOOKER. The Danger | of | Desertion: | or | a Farvvell Sermon | of Mr. Thomas Hooker, | Sometime Minister of God's Word at Chains- | ford in Essex; but now of New England. | Preached immediately before his departure | out of old England. | Together | with Ten Particvlar | rules to be practiced every day by | Converted Christians. | *London,* | *Printed by G. M. for George Edwards in the* | *Old Baily in Green-Arbour, at the signe* | *of the Angell.* 1641. 4to, pp. (4), 29. 32834

HOOKER. The Danger | of | Desertion: | or | a Farvvell Sermon | of Mr. Thomas Hooker, | Sometimes | Minister of Gods Word at Chainsford in Essex; | but now of New England. | Preached immediately before his Departure out | of Old England. | Together | with Ten Particv- | lar Rules to be practised every | day by converted Christians. | The Second Edition. | *London,* | *Printed by G. M. for George Edwards in the Old* | *Baily in Green-Arbour, at the Signe of* | *the Angell.* 1641. 4to, pp. (4), 28. B., H. 32835

Mr. Prince attributes the Rules to the Rev. E. Reyner. An interesting historical sermon.

H[OOKER]. The | Eqvall | Wayes of God: | Tending to | the Rectifying | of the Crooked | Wayes of Man. | The Passages whereof are briefly | and clearly drawne from the sacred | Scriptvres. | By T. H. | *London,* | ... *Iohn Clarke* ... | 1632. 4to, pp. (8), 40. 32836

HOOKER. The Faithful Covenanter. A Sermon preached at the Lecture in Dedham in Essex, by Mr. Tho. Hooker, late of Chelmsford; now in New England. *London, Christopher Meredith.* 1644. 4to. 32837

HOOKER. Fovre ... Treatises; Viz. The Carnall Hypocrite. The Churches Deliverances. The Deceitfulnesse of Sinne. The Benefit of Afflictions. By Th. Hooker. *London,* ... *Andrew Crooke* ... 1638. 12mo, pp. (4), 293. B. 32838

HOOKER. Heaven's Treasury Opened in a Fruitful Exposition of the Lord's Prayer, with a Treatise of the Principles of Religion. *London.* 1645. 4to. 32839

HOOKER. Heautonaparnumenos: Or a Treatise of Self-Denyall. Intended for the Pulpit; but now committed to the Presse for the Publike Benefit. By Thomas Hooker. *London, Printed by Wilson, for Richard Royston.* 1646. 32840

H[OOKER]. The | Immortality | of the | Soule: | The Excellencie of Christ | Jesvs, treated on. | Wherein the faithfull people of | God may finde comfort | for their Souls. | By T. H. | Published according to Order. | *London,* | *Printed in the yeer* 1646. | 4to, pp. (2), 21. 32841

HOOKER. A Letter from the Rev. Thomas Hooker of Hartford, in Answer to the Complaints of Gov. Winthrop, of Massachusetts, against Connecticut. ... *Hartford.* 1859. 8vo, pp. 18.

[HOOKER.] The Poore Dovting Christian drawne vnto Christ. ... *London, Printed in the yeare* 1629. 8vo. 32843

[HOOKER.] The | Poore | Doubting | Christian | Drawn to | Christ. | Wherein the main Lets and | Hinderances which keep men | from coming to Christ | are discovered. | With speciall Helps to re- | cover Gods favor. | The Sixth Edition. | *London,* | *Printed by I. Raworth, for Luke Fawne,* | ... 1641. | 12mo, pp. (2), 163.

HOOKER. The Poor Doubting Christian drawn to Christ. ... *London.* 1659. 12mo, pp. (2), 158 for 185. + *London.* 1667. 16mo. w. + The Twelfth Edition. *London.* 1700. 32845

HOOKER. The Poor Doubting Christian drawn to Christ. Wherein the main Hindrances, which keep men from coming to Christ, are discovered. With special Helps to recover God's favour. By Thomas Hooker, ... With an Abstract of the Author's Life [by Thomas Prince]. *Boston: D. Henchman.* 1743. 24mo, pp. (2), 14, 144. B., C., H. 32846

HOOKER. The Poor Doubting Christian. ... By Thomas Hooker. With Life and Introduction, by Edward W. Hooker, D.D. *Hartford.* 1845. 18mo. 32847

This, the earliest and most popular of Hooker's works, first appeared in a collection of sermons entitled "The Saints' Cordialls," attributed to Sibbs.

HOOKER. The | Saints | Dignitie, | and | Dutie. | Together with | The Danger of Ignorance | and Hardnesse. | Delivered in Severall Sermons: | By that Reverend Divine, | Thomas Hooker, | Late Preacher in New-England. | *London,* | *Printed by G. D. for Francis Eglesfield,* | ... 1651. pp. (6). [Second Title:] The Gift | of | Gifts: | Or, | The End why | Christ | Gave Himself. | By that Rev-

erend Divine, | Thomas Hooker, | Late Preacher in New-England. | ... 4to, pp. (8), 248, 4. 32848

Consists of seven sermons, each with a separate title.

HOOKER. The Sovles Effectvall Calling to Christ. ... *London*, ... *Andrew Crooke* ... 1637. 4to, pp. 33–668. 32849

This should probably follow our No. 32856, *infra*.

H[OOKER]. The | Sovles | Exaltation. | A | Treatise | containing | The Soules Vnion with Christ, on 1 Cor. 6. 17. | The Soules Benefit from Vnion | with Christ, on 1 Cor. 1. 30. | The Soules Justification, on | 2 Cor. 5. 21. | By T. H. | *London*, | ... *Andrew Crooke*, ... 1638. | 4to, pp. (16), 311, *i. e.* 313. B. 32850

"The Soules Benefit," has a separate title-page.

[HOOKER.] The | Sovles | Hvmiliation. | *London*, | ... *Andrew Crooke*, ... 1637. 4to, pp. (2), 224. B. + The Second Edition. [*Ibid.*] 1638. 4to, pp. 223, (8). 32851

[HOOKER.] The | Sovles | Hvmiliation. | The Third Edition. *London*, | ... *Andrew Crooke*, ... 1640. 4to, pp. 223, (8). 32852

A reprint of the second edition.

[HOOKER.] The | Sovles | Hvmiliation. | *Amsterdam.* | *Printed for T. L. ... neare* | *unto the English Church*, | *Anno* 1638. | 16mo, pp. 302. 32853

[HOOKER.] The Soules | Implantation. | A Treatise | Containing, | The broken Heart, | ... | The Preparation of the Heart, | ... | The Soules ingrafting into Christ, | ... | Spirituall Love and Joy, | ... | *London*, | *Printed by R. Young*, ... | 1637. | 4to, pp. (2), 266.

The third treatise is entirely different from the "Sovles Ingrafting," described *infra*.

H[OOKER]. The Soules | Implantation | into | the Naturall Olive. | By T. H. | Carefully corrected, and much enlarged, with | a Table of the Contents prefixed. | *London*, | *Printed by R. Young*, ... 1640. | 4to, pp. (6), 320. 32855

H[OOKER]. The | Sovles | Ingrafting | into Christ. | By T. H. | *London*, | ... *Andrew Crooke*, ... | 1637. | 4to, pp. (2), 30. B.

This is usually followed by "The Broken Heart," pp. 320, but perhaps should be followed by the "Sovles Effectval Calling to Christ" as it is of the same date, the pagination is directly sequent, and the subject is more consonant.

[HOOKER.] The Sovles Preparation for Christ. Or, A Treatise of Contrition. Wherein is discovered hovv God breakes the heart, and wounds the Soule in the Conversion of a Sinner to Himselfe. *London*, *Robert Dawlman*. 1632. 4to.

The first edition of Hooker's first work, no doubt written in Holland.

[HOOKER.] The | Sovles | Preparation | for Christ. | Or, | A Treatise | of Contrition. | Wherein is discovered | Hovv God breakes the heart, | and wounds the Soule, in the con- | version of a Sinner to Himselfe. | The fourth Edition. | *London*, | *Printed by the Assignees of T. P. for T. Nickoles*, ... 1638. | 4to, pp. (6), 242. B. + The sixth Edition. *London*, ... *R. Dawlman*. 1643. 12mo, pp. (8), 386. + The Seventh Edition. *London*, ... *R. Dawlman*, ... 1658. 12mo, pp. (8), 386. 32858

H[OOKER]. The | Sovles | Vocation | or | Effectval | Calling to Christ. | By T. H. | *London*, | ... *Andrew Crooke*, | ... 1638. | 4to, pp. (24). [Second Title:] The | Sovles | Effectvall | Calling to Christ. | By T. H. | [*Ibid.*] 1637. 4to, pp. 33–668. B. 32859

HOOKER. A | Survey | of the Summe of | Church-Discipline. | Wherein, | the Way of the Churches of | New-England | is warranted out of the Word, | and all Exceptions of weight, which | are made against it, answered: Whereby | also it will appear to the Judicious Reader, | that something more must be said, then | yet [illegible]th been, before their Prin- | ciples can be shaken, or they | should be unsetled in | their practice. | By Tho. Hooker, late Pastor of the Church at | Hartford upon Connecticott in N.E. | *London*, | *Printed by A. M. for John Bellamy* ... M.DC.XLVIII. | 4to, pp. (36); Part I. pp. 139 and 185–296; Part II. pp. 90; Part III. pp. 46; Part IV. pp. 59. B., BA., C., H. 32860

The Epistle "To the Reader" is signed "Edward Hopkins, William Goodwin." Verses "In obitum Hookeri," are signed "Sam. Stone, Teaching Elder at Hartford," "On Mr. Thomas Hooker," "J. Cotton," "In sepulchrum Hookeri," "E. Rogers," and a "Preface" is signed "Tho. Goodwin."

HOOKER. A Survey of the Summe of Church Discipline, wherein the Way of the Congregational Churches of Christ in New England is warranted and cleared by Scripture and Argument, and all Exceptions of weight made against it by sundry learned Divines [Mr. Rutherford, Mr. Hudson, Mr. Baylie, The Author of Vinditiæ Clavium,] Answered. In two Books.

The First, { By Mr. Thomas Hooker, late Pastor of the Church at Hartford upon Connecticut. } in New England.
The Second, { By Mr. John Cotton, now Teacher of the Church at Boston. } in New England.

London: Printed by A. M. for John Bellamy, ... M.DC.XLVIII. 4to, pp. (38), 296, 90, 46, 59, (12), 104, 44. B. 32861

Each treatise has its separate title; for the second, *see* Cotton (J.), Vol. V., No. 17091. Cotton introduces many historical particulars into his argument with regard to the conversion of the Indians, the Hutchinson controversy, &c.

H[OOKER]. The | Vnbeleevers | Preparing for | Christ. | By T. H. | *London*, | ... *Andrew Crooke*, ... 1638. | 4to, pp. (4), 204, 4. Second Part, pp. 119, 4. 32862

The author was the first minister of Cambridge, Mass., and one of the founders of the colony of Connecticut. Mather characterized him as "a son of thunder." He appeared with such majesty in the pulpit, that it was pleasantly said of him "he could put a king into his pocket." He has been called the Luther of New England. *See* Cawdrey (D.), Vol. III., No. 11615.

HOOKER (W. J.) The Botany of Captain Beechey's Voyage: comprising an Account of the Plants collected by Messrs. Lay and Collie, and other Officers of the Expedition, during the Voyage to the Pacific and Behring's Strait, performed in His Majesty's Ship Blossom, under the Command of Captain F. W. Beechey, By Sir William Jackson Hooker, R.N. ... *London: Henry George Bohn.* MDCCCXLI. 4to, pp. (4), 485. 99 Plates. BA., H. 32863

HOOKER. Contributions towards a Flora of South America, and the Islands of the Pacific. *London?* 1841. 8vo. Plates. C.

HOOKER. Flora Boreali-Americana; or, the Botany of the Northern Parts of British America; compiled principally from the Plants collected by Dr. Richardson & Mr. Drummond on the late Northern Expeditions, under Command of Captain Sir John Franklin, R.N. To which are added (by Permission of the Horticultural Society of London,) those of Mr. Douglas ... and other Naturalists. By Sir William Jackson Hooker, LL.D. ... *London: Treuttel & Würtz.* MDCCCXXXIII–MDCCCXL. 4 vols. (2 of Text, 2 of Plates), rl. 4to, pp. vi, 48, 351; vi, 328; Vol. III. Map, 158 Plates; Vol. IV. 159–238 Plates. BA., C. + *London: Henry G. Bohn.* MDCCCXL. 2 vols., rl. 4to, pp. vi, v–vi, 335, Plates 118, Index 329–351, (1); (1), 270, Plates 119–238, Index 271–328.

HOOKER. Notes on the Botany of the Antarctic Voyage conducted by Captain James Clark Ross, R.N. ... in Her Majesty's Discovery Ships, Erebus and Terror. With Observations on the Tussac Grass of the Falkland Islands. By Sir W. J. Hooker ... *London.* 1843. 8vo, pp. 84. 2 colored Plates. 32866

Also: Filices Exoticæ; or, Coloured Figures and Descriptions of Exotic Ferns, chiefly of such as are cultivated in the Royal Gardens of Kew. The Drawings Executed by Mr. Fitch. ... *London: L. Reeve.* 1859. 4to, 3 p. l., 101 l. 100 colored Plates. C.

HOOKER (W.) ... Lessons from the History of Medical Delusions. By Worthington Hooker. *New York: Baker & Scribner.* MDCCCL. 12mo, pp. v, 105. B. 32867

Also: An Oration ... before the Norwich Lyceum and Mechanics' Institute, on the 5th of July, 1830. ... *Norwich: Printed by J. Dunham.* 1830. 8vo, pp. 20. BA

HOOLE (E.) The Year-Book of Missions for 1847. Containing a comprehensive Account of the several Missionary Societies, British, American, and Continental: a Description of the Countries, Cities, &c. in which their Missions are established; the particular Statistics of each Missionary Station throughout the World, arranged in geographical order; ... By E. Hoole. *London.* 1847. 8vo. 32868

Hoop Petticoats, Arraigned and Condemned by the Light of Nature and Law of God. *Boston: James Franklin.* [1726.]

HOOPER (E. J.) Hooper's Western Fruit-Book. A Compendious Collection of Facts, from the Notes and Experiences of Successful Fruit Culturists. Arranged for Practical Use in Orchard and Garden. Third Edition ... . *Cincinnati.* 1858. 12mo. 32870

Also: The Practical Farmer, Gardener, and Housewife. ... *Cincinnati.* 1840. 12mo.

HOOPER (J.) The Book of Evergreens. A Practical Treatise on the Coniferæ, or Cone-bearing Plants. By Josiah Hooper. *New York.* 1868. 12mo, pp. 435. 32871

HOOPER (L.) The Complete Poetical Works of the late Miss Lucy Hooper. *New York: D. Fanshaw.* 1855. 8vo, pp. 402, (2). 32872

HOOPER. Poetical Remains of the late Lucy Hooper, Collected and Arranged; with a Memoir, by John Keese. ... *New York: Samuel Colman.* 1842. 8vo, pp. 291. BA., C., H. 32873

[HOOPER (Samuel).] Banking Association and Uniform Currency Bill ... . [Submitted to Congress in December, 1861, and December, 1862. n. p. n. d.] 8vo, pp. 8. H. 32874

[HOOPER.] Currency or Money; its Nature and Uses, and the Effects of the Circulation of Bank-Notes for Currency. By a Merchant of Boston. *Boston: Little, Brown and Company.* 1855. 8vo, pp. 112. B., BA., C., H. 32875

HOOPER. A Defence of the Merchants of Boston. ... By Samuel Hooper. *Boston: Little, Brown, and Company.* 1866. 8vo, pp. 59. B., H. 32876

[HOOPER.] Specie Currency. The True Interests of the People. *Boston.* 1855. 8vo, pp. 6. B., H. 32877

Also: An Examination of the Theory and the Effect of Laws regulating the Amount of Specie in Banks. ... *Boston: Little, Brown, and Company.* 1860. 8vo, pp. 55. BA.
—The National Finances. Speech ... on the Loan Bill, ... February 21, 1866.

Washington: McGill & Witherow, Printers. 1866. 8vo, pp. 14. B.—Necessity of resuming Specie Payments. Speech ... in the House of Representatives, February 5, 1869. *Washington: F. & J. Rives & Geo. A. Bailey.* 1869. 8vo, pp. 13.—Rede ... 3. Februar 1862. [Das Haus, im Comite des Ganzen, hatte den Finanz-Entwurf unter Berathung. n. p. n. d.] 8vo, pp. 7.—Speech ... on the Treasury Note Bill; ... February 3, 1862. [n. p. n. d.] 8vo, pp. 8.—Speech ... on the Finances. .. January 19, 1863. [n. p. n. d.] 8vo, pp. 8.—Speech ... on the Necessity of Regulating the Currency ... April 6, 1864. *Washington: L. Towers & Co., Printers.* 1864. 8vo, pp. 15.—Speech ... on the Bill to amend the National Banking Law; ... February 5, 1867. *Washington.* 1867. 8vo, pp. 15. + [Another Edition.] 8vo, pp. 22.

HOOPER (Thomas). In Memoriam. T. Hooper. [*Charlestown.*] 1868. 16mo, pp. 10. B. 32878

HOOPER (T. W.) An Oration ... before ... St. Peter's Lodge ... in Newburyport ... June 24, 5796. By ... Thomas W. Hooper, P.M. *Printed at Newburyport by Brothers Blunt and March.* 5796. 4to, pp. 16. BA. 32879

HOOPER (W.) The Apostles Neither Impostors nor Enthusiasts. A Sermon ... . Preached ... in Boston, September 1742. By William Hooper, A.M. ... *Boston,* ... *Rogers and Fowle* ... . 1742. 8vo, pp. 48. B., BA., H., M., W. 32880

Also: A Sermon ... at the Funeral of Thomas Greene, Esq; August 5. 1763. ... *Boston: Printed by Richard and Samuel Draper, and Thomas and John Fleet.* MDCCLXIII. 4to, pp. 34. B.— ... A Sermon ... Preached at the West Church in Boston, October 4th. 1741. ... *Boston: J. Edwards.* 1741. 8vo, pp. 28. H.— ... A Sermon ... in Boston, December 24. 1741. ... *Boston: J. Edwards and S. Eliot.* 1742. 8vo, pp. 22.

HOOPER (W.) Fifty Years Since: An Address, ... before the Alumni of the University of North-Carolina, on the 7th of June, 1859. ... By William Hooper ... . *Raleigh: Holden & Wilson.* 1859. 8vo, pp. 50. B., H. 32881

Also: The Sacredness of Human Life. An Address ... . *Raleigh.* 1857. 8vo.

HOOPER (W. H.) The Utah Bill. A Plea for Religious Liberty. Speech of Hon. W. H. Hooper, of Utah, Delivered ... March 23, 1870. 8vo, pp. 31. H. + Together with the Remonstrance of the Citizens of Salt Lake City, in Mass Meeting, held March 31, 1870, to the Senate of the United States. *Washington, D. C.: Gibson Brothers, Printers.* 1870. 8vo, pp. 40.

Also: Extension of Boundaries. Speech ... February 25, 1869. *Washington: F. & J. Rives & Geo. A. Bailey.* 1869. 8vo, pp. 14. H., W.

HOOPER (William Hulme). Ten Months among the Tents of the Tuski, with Incidents of an Arctic Boat Expedition in Search of Sir John Franklin, as far as the Mackenzie River and Cape Bathurst. By Lieut. W. H. Hooper, R.N. *London: John Murray.* 1853. 8vo, pp. xv, (1), 417, (1). Map, 6 Plates. BA.

HOORN (Jan ten). Oost-|en|West-Indische|Warande.|Vervattende aldaar de|Leef- en genees-konst.|Met een verhaal van de Speceryen,|Boom- en Aard-gewassen, Dieren &c.|in Oost- en West Indien voorvallende.|Door|Jacobus Bontius,|Gulielmus Piso,|En|Georgius Markgraef,|Doctoren in de Medicijne.|Hier nevens is bygevoegt|De nieuw verbeterde Chirurgijns|Scheep-Kist [door J. Verbrugge]. *t'Amsterdam,|By Jan ten Hoorn, Boekverkooper tegen|over 't Oude Heere-Logement.* 1694.| 16mo, pp. (8), 304, (8), 96. 32884

This is a corrected title of *our* No. 6341. It was edited by Hoorn, and was intended for the use of medical men at the East and West Indies. *See* Bontekoe (W. Y.), Vol. II., Nos. 6337–6340.

HOORNBEEK (J.) Disputatio theologica|de|Conversione Indorum &|Gentilium.|Decima-nona.|Qvam,|Favente Deo Opt. Max.|Sub Præsidio|Clarissimi, Doctissimique Viri,|D. Johannis Hoornbeek, S. S. Theol.|Doct. ...|*Sumptibus Academiæ|Lugduni Batavorum,|Apud Viduam & Hæredes Johannis Elsevirii,|Academ. Typograph.*|cIↃ IↃ C LXIII.| 4to, 6 l. 32885

HOORNBEEK. Johannis Hoornbeek,|S. Literarum in Ecclesia & Academia, primum Trajectina,|deinde Lugduno-Batava, Doctoris & Professoris.|De|Conversione|Indorum & Gentilium.|Libri Duo.|Accessit|Ejusdem Vita ab Amico edita.|*Amstelodami,|Apud Johannem Janssonium à Waesberge,|& Viduam Elizæi Weyerstraet, Anno* MDCLXIX.| 4to, pp. (55), 259, (13), (2); 260–265. Portrait. J.C.B. 32886

A posthumous publication. Prefixed is a life of the author, perhaps by the editor, D. Stuart. The large folded portrait of Hoornbeek, by Santvoort, is often wanting. The supplemental chapter XXV. after the index, relates to the efforts of Mayhew, Eliot, Shepard, and others among the Indians in New England.

HOORNBEEK. De|Waare Deught|En|s'Christens Hoogste Goedt,|Voor Gestelt.|In een Leerreeden, over|Hebr. XII. 14.|Door Jacob Hoornbeek,|Ouderling der Neder-Duytse Gereformeerde gemeynte te Rochester, in|Ulster County, in de Provintie van Niew-York, in Noord-America.|...*Niew-York:|Gedruckt en te koop by J. Parker and W. Weyman,|in de Niewe Druckery in de Bever Straat,* 1755.| 8vo, pp. 30. 32887

A piece of very great rarity; the Albany Institute has a copy.

THE HOOSAC TUNNEL. A Brief Report of the Hearing of the Troy and Greenfield Railroad Company, Petitioners for a Loan of $2,000,000, before the Legislature of Massachusetts. *Boston.* 1853. 8vo, pp. 78. 32888

The Memorial of the Western Railroad Corporation, relating to the Application of the Troy and Greenfield Railroad for a State Loan of Two Millions of Dollars. *Boston: Eastburn's Press.* 1853. 8vo, pp. 25. B. 32889

Remarks on the Present Position of Hoosac Tunnel Enterprise. [n. p. n. d.] 8vo, pp. 10. 32890

Also: Report of the Hearing before the Massachusetts Legislature, 1854. *See* Bird (F. W.) *and* [Harris (D. L.)]

HOOSICK FALLS. Celebration of Washington's Birth Day at Hoosick Falls, 1862. [n. p. n. d.] 8vo, pp. 6. 32891

HOOTON (C.) St. Louis' Isle, or Texiana; with additional Observations made in the United States and in Canada. By Charles Hooton, Esq., ... *London.* 1847. 8vo, pp. 217. Portrait. 32892

HOOTON (R. T.) Life and Frolics of Major Stevens, the Wonderful Dwarf ... his Numerous Adventures ... his Perils in Rhode Island by "Flood and Field" ... By Robert Treat Hooton. *Boston: The Author.* 1832. 8vo, pp. 28. B. 32893

HOOVER (D.) Memoir of David Hoover, a Pioneer of Indiana, with Facts pertaining to the Settlement of the Whitewater Valley. *Richmond, Ind.* 1857. 8vo. 32894

HOPE (A. J. B. B.) The American Disruption. 1. A Popular View of the American Civil War. 2. England, The North, and the South. 3. The Results of the American Disruption. In Three Lectures, delivered by Request ... before the Maidstone Literary & Mechanics Institute. By A. J. B. Beresford Hope, Esq. *London: James Ridgway.* 1862. 8vo, pp. 116. + Sixth Edition. [*Ibid.*] B., BA. 32895

HOPE. England, the North, and the South. By A. J. B. Beresford Hope. Third Edition. *London: James Ridgway.* 1862. 8vo, pp. 40. C., H., S. + Fourth Edition. [*Ibid.*] 1862.

HOPE. A Popular View of The American Civil War. By A. J. B. Beresford Hope. *London: James Ridgway.* 1861. 8vo, pp. 39. + pp. 28. H. + Third Edition. [*Ibid.*] 1862. C.

HOPE. The Results of the American Disruption: a Lecture ... in Continuation of a Popular View of the American Civil War, and England, The North and the South. By A. J. B. Beresford Hope. Third Edition. *London: James Ridgway.* 1862. 8vo, pp. 40. H. 32898

HOPE. The Social and Political Bearings of the American Disruption. By A. J. B. Beresford Hope. *London: William Ridgway.* 1863. 8vo, pp. 42. + Second Edition. [*Ibid.*] + Third Edition. [*Ibid.*] B., BA., H. 32899

HOPE (H.) Letters from Canada. By Henry Hope, LL.B. *London.* 1863. 8vo, pp. 83. 32900

HOPE (J. B.) An Elegiac Ode: recited by James Barron Hope, on the occasion of Completing the Monument erected by the Ladies of Warren County, N. C. over the Remains of Annie Carter Lee. *Richmond: Examiner Job Print.* 1866. 12mo, pp. 89. 32901

HOPE. A Poem: pronounced by James Barron Hope, on the Two Hundred and Fiftieth Anniversary of the English Settlement at Jamestown, May 13th, 1857. *Richmond: Chas. H. Wynne, Printer.* 1857. 8vo, pp. 16. H. 32902

[HOPE.] Chronicles of Yonkers. *Yonkers: Privately Printed.* 1864. 8vo, pp. 23. 32903

Hope Deferred. *See* Despard (G. P.), Vol. v., No. 19752.

HOPEDALE, *Mass.* Constitution, By-Laws and Regulations of Fraternal Community, No. 1. Located at Hopedale, Milford, Worcester County, Mass. ... *Hopedale, Milford, Mass.* 1846. 8vo, pp. 16. 32904

Also: Constitution, By-Laws, Rules and Regulations of the Hopedale Community: as revised and approved, July 10, 1850. *Hopedale: Printed by A. G. Spalding.* 1850. 8vo, pp. 28. H.

HOPKINS (A.) Proceedings at the Centennial Commemoration of the organization of the Berkshire Association of Congregational Ministers, held at Stockbridge, Mass., October 28, 1863. Historical Discourse by Prof. Albert Hopkins, LL.D. *Boston: J. E. Farwell and Company, Printers.* 1864. 8vo, pp. 56. 32905

HOPKINS. A Sermon Delivered at Williamstown, Mass., on the Day of the Annual State Fast, March 28, 1839. By Albert Hopkins, ... *Troy, N. Y.: Stevenson and M'Call, Printers.* 1839. 8vo, pp. 21. BA. 32906

Also: Address, at the Opening of the Observatory of Williams College, in 1838. ... *Pittsfield.* [1838.] 8vo.

HOPKINS (A. T.) The American Patriot. A Discourse, Thanksgiving. By A. T. Hopkins. *Buffalo.* 1843. 8vo. S.

Also: The Evils and Remedy of Lewdness. A Sermon ... . *Utica.* 1834. 8vo, pp. 36.

HOPKINS (C.) A History of Boston, from its Origin to the Present Period; with some Account of the Environs. By Caleb Hopkins. *Boston: A. Bowen.* 1825. 8vo. + Second Edition. [*Ibid.*] 1828. 8vo. 32908

HOPKINS (D.) A Sermon preached December 29, 1799, ... the Lord's Day after the Melancholy Tidings ... of the Death of General George Washington ... . By Daniel Hopkins, A.M. *Salem: Printed by Thomas C. Cushing.* [1800.] 8vo, pp. 28. C.

Also: Sermon, preached at the Dedication of the New South Meeting House, in Salem, Jan. 1, 1805. ... *Salem.* 1805. 8vo, pp. 24.

HOPKINS (D. C.) The True Cause of all Contention, Strife and Civil War. By D. C. Hopkins. *New York.* 1862. 12mo.

HOPKINS (E. A.) Historico-Political Memorial upon the Regions of the Rio De la Plata, and Conterminous Countries, ... By Edward A. Hopkins ... . *New-York: Pudney & Russell, Printers.* 1858. 8vo, pp. 63. Portrait. H. 32911

HOPKINS. Memoria acompanando un proyecto de ley, proveyando los medios de disponer de las tierras publicas de la Confederacion Argentina, y otros objetos. Por Eduardo Augusto Hopkins. *Buenos-Aires.* 1859. 4to, pp. xiv, 222. 32912

Also: Proposals for Steam Navigation on the head Waters of the Rio de la Plata. ... *New-York.* 1851. 4.

[HOPKINS (Erastus).] The Objections to African Colonization Stated and Answered. ... *Philadelphia: Printed by Russell and Martien.* 1833. 8vo, pp. 24. 32913

HOPKINS. Speeches ... on the Bill to incorporate the College of the Holy Cross, in ... Worcester; delivered in the House of Representatives, April 24th & 25th, 1849: ... *Northampton: Butler & Bridgman.* 1849. 8vo, pp. 44. B., H. 32914

HOPKINS (F. W.) Eulogy at Norwich, Vt., Feb. 22, 1848, during the Obsequies of Truman B. Ransom, Col. 9th Regiment. By Gen. Frederick W. Hopkins. *Hanover, Vt.* 1848. 8vo. + Second Edition. *Troy.* 1849. 8vo. S. 32915

HOPKINS (G. W.) Letter of George W. Hopkins ... to Col. James H. Piper ... [on Mr. Van Buren,] 1840. [*Washington.* n. d.] 8vo, pp. 32. BA., S. 32916

HOPKINS (G. T.) A Mission to the Indians, from the Indian Committee of Baltimore Yearly Meeting, to Fort Wayne, in

1804. Written at the time, by Gerard T. Hopkins, with an Appendix, Compiled in 1862, by Martha E. Tyson. *Philadelphia: T. Elwood Zell.* 1862. 18mo, pp. 198. 32917

Not printed for sale, but presented to "Friends and others interested in Indian affairs." *See* Field's Essay, No. 716.

HOPKINS (H. B.) Renunciation of Freemasonry. By Hiram B. Hopkins. *Boston: John Marsh & Co.* 1830. 12mo, pp. 12.

HOPKINS (J.) Opinion of James Hopkins, Esq., on the Susquehanna Bridge Co. *Columbia.* 1813. 12mo. P. 32919

HOPKINS (J. D.) An Address to the Members of the Cumberland Bar, delivered during the Sitting of the Court of Common Pleas, at Portland, June Term, 1833. By James D. Hopkins ... . *Portland: Printed by Charles Day and Co.* 1833. 8vo, pp. 79. BA. 32920

Contains a history of the Cumberland Bar, and notices of deceased members.

HOPKINS. An Oration ... at the Consecration of Oriental Lodge, Bridgton, September 20th, A.L. 5804. By .. James D. Hopkins ... . *Portland: Printed by Jenks & Shirl* [illegible]. d.] 8vo, pp. 20. BA. 32921

Also: An Oration pronounced before the Inhabitants of Portland [Me.], July 4th, 1805. ... *Portland.* 1805. 8vo, pp. 25. B., BA., H., W.

HOPKINS (J.) The Patriot's Manual; comprising various Standard and Miscellaneous Subjects, interesting to every American Citizen; ... By Jesse Hopkins. *Utica: Printed by William Williams.* 1828. 16mo, pp. 220. C. 32922

HOPKINS (John). Notions. *See* John Hopkins.

HOPKINS (J. B.) The Fall of the Confederacy. By John Baker Hopkins. *London: William Freeman.* [1867.] 12mo, pp. 96. B., BA. 32923

HOPKINS. Introduction to the Hon. James Williams' "The South Vindicated," etc. *London.* 186–. 8vo, pp. xii, 40.

HOPKINS. Peace or War? An Unbiassed View of the American Crisis. By John B. Hopkins. ... *London: Diprose and Bateman.* 1861. 8vo, pp. 15. H. 32925

HOPKINS (J. H.) The American Citizen: his Rights and Duties, according to the Spirit of the Constitution of the United States. By John Henry Hopkins, D.D. *New York: Pudney & Russell.* 1857. 12mo, pp. 459. B., BA., C., S. 32926

HOPKINS. Extract from the American Citizen, his Rights and Duties in Reference to Slavery. By John Henry Hopkins ... . *New-York: Pudney & Russell.* 1860. 12mo, pp. 121–144. H.

[HOPKINS.] ... Bible View of Slavery. [n. p. 1863.] 8vo, pp. 16. [Handbook of the Democracy, Papers No. 8.] H.

This is a Letter to G. M. Wharton, etc., in reply to a Note from them, requesting the Bishop's Views on the Aspect of Slavery. It elicited several replies as: Bishop Hopkins' Letter on Slavery Ripped up, and his Misuse of the Sacred Scriptures Exposed. By a Clergyman of the Protestant Episcopal Church. *New York: John F. Trow, Printer.* 1863. 12mo, pp. 44.—Letter to the Right Rev. John H. Hopkins ... Bishop of Vermont on the Bible View of Slavery. *New York: Printed by W. F. Kost.* 1861. 8vo, pp. 12.—Protest of the Bishop and Clergy of the Diocese of Pennsylvania, against Bishop Hopkins' Letter on African Slavery, September, 1863. 4to, pp. 3.—Review of a "Letter from the Right Rev. John H. Hopkins, D.D., LL.D., Bishop of Vermont, on Bible View of Slavery," By a Vermonter. *Burlington.* 1861. 8vo, pp. 28. *See also* our Vol. II., Nos. 5189–5190, *also* Goodwin (D. R.), Vol. VIII., No. 27936, [Lee (Henry Cary)], [Lundy (J. P.)], *and* [May (C.)]

HOPKINS. The Bishop of Vermont's Protest, and Draft of a Pastoral Letter. [n. p. n. d.] 8vo, pp. 16. 32929

HOPKINS. Letter to Rev. M. A. DeWolf Howe, D.D., 1863. [n. p. n. d.] 32930

See A Reply to the Letter of Bishop Hopkins, addressed to Dr. Howe in the, Print called "The Age," of December 8th, 1863. *Philadelphia.* 1864. 8vo, pp. 18.

HOPKINS. The Novelties which Disturb our Peace: Letters addressed to the Bishops, Clergy and Laity of the Protestant Episcopal Church. By Rev. John Henry Hopkins ... . *Philadelphia: Herman Hooker.* 1844. 8vo, pp. 71. A Second Letter, pp. 80; a Third Letter, pp. 84; a Fourth Letter, pp. 71. H.

Another Edition published by *James M. Campbell & Co.* pp. 66; Letter II. pp. 73; Letter III. pp. 76; Letter IV. pp. 56.

HOPKINS. A Scriptural, Ecclesiastical, and Historical View of Slavery, from the Days of the Patriarch Abraham, to the Nineteenth Century. Addressed to the Right Rev. Alonzo Potter, D.D. ... By John Henry Hopkins, D.D., LL.D. ... *New York: W. I. Pooley & Co.* [1864.] 12mo, pp. (2), vii, (1), 376.

HOPKINS. Slavery: its Religious Sanction, its Political Dangers, and the Best Mode of doing it away. A Lecture delivered before the Young Mens' Associations of ... Buffalo, and Lockport ... . By John Henry Hopkins. ... . *Buffalo: Phinney & Co.* 1851. 8vo, pp. 32. B., BA. 32933

Also: An Address ... before the House of Convocation of Trinity College ... Hartford, July 26th, 1854. ... *Hartford: S. Hanmer & Co.* 1854. 8vo, pp. 30.—Address ... August 2, 1850, on the Death of General Zachary Taylor ... . *St. Albans: Printed*

by E. B. Whiting. 1850. 8vo, pp. 26. — Defence of the Convention of the Protestant Episcopal Church, in the State of Massachusetts, against ... 'the Banner of the Church.' ... *Boston: Stimpson & Clapp.* 1832. 8vo, pp. 44. — History of the Church, in Verse. Composed for the Use of Bible-Classes, ... in the Protestant Episcopal Church in the United States. ... *New York: W. I. Pooley.* 1867. 12mo, pp. 256. — Religion the Only Safeguard of National Prosperity. A Sermon ... Boston, December 1, 1831 ... the Day of Annual Thanksgiving. ... *Boston: Samuel H. Parker.* 1831. 8vo, pp. 24. — ... A Sermon ... at the Ordination of Ten Candidates for the Diaconate, in ... New York ... June 27th, 1841. ... *New-York: Dean & Trevelt.* 1841. 8vo, pp. 24. — ... Sermon before the General Convention of the Protestant Episcopal Church ... in ... New York ... October 6th, 1847. ... *New-York: Daniel Dana, Jr.* 1847. 8vo, pp. 24. — ... A Sermon ... in the Old South Church, Boston, Jan. 18, 1832, before the Howard Benevolent Society. ... *Boston: Perkins & Marvin.* 1832. 8vo, pp. 20. Duyckinck's Cyclopedia, Vol. II. 393, enumerates several other works by Bishop Hopkins.

HOPKINS (J. H.), *Jr.* Poor Trinity. The Report of a Committee on the Condition of the Finances of Trinity Church, examined by John H. Hopkins, Jr. ... *New-York.* 1859. 8vo, pp. 29. B. 32934

This elicited: "Rich Trinity. A Layman's Answer to 'Poor Trinity,' examined by John H. Hopkins, Jr. ..." *New York.* 1859. 8vo, pp. 32. Also: The Faith and Order of the Protestant Episcopal Church in the United States. ... *New York.* [n. d.] 12mo, pp. 14.

[HOPKINS (John).] Report of the Finance Committee of the Baltimore and Ohio Railroad Company ... December 8th, 1869 ... . *Baltimore.* 1869. 8vo, pp. 15. H. 32935

HOPKINS (J. R.) Report of the Case of Trespass & Assault and Battery, wherein John Evans was Plaintiff, And Ellis Yarnall, ... and [others] ... were Defendants. Including an Interesting and Important Discussion respecting the Discipline of the Religious Society of Friends; and containing the valuable Speeches of the Counsel, Revised from the short-hand Notes of T. Lloyd. Tried at ... Philadelphia ... . By Joseph R. Hopkins. *Philadelphia: P. Byrne.* 1810. 8vo, pp. 150. 32936

HOPKINS (M.) Baccalaureate Sermons and Occasional Discourses, by Mark Hopkins, D.D., President of Williams College. *Boston: T. R. Marvin & Son.* 1862. 8vo. 32937

The following are all Baccalaureate Sermons published separately: ... A ... Sermon, ... August 18, 1850. ... *Boston.* 1850. 8vo, pp. 28. + ... August 17, 1851. 8vo, pp. 27. + ... August 15, 1852. ... *Boston.* 1852. 8vo, pp. 24. + ... August 15, 1855. ... *Boston.* 1855. 8vo, pp. 24. + ... August 3, 1856. ... *Boston.* 1856. 8vo, pp. 24. + ... August 4, 1857. ... *Boston.* 1857. 8vo, pp. 20. + ... August 1, 1858. ... *Boston.* 1858. 8vo, pp. 24. + ... July 31, 1859. ... *Boston.* 1859. 8vo, pp. 26. + ... August 1, 1860. 8vo. + ... August 2, 1863. ... *Boston.* 1863. 8vo, pp. 24. + ... July 31, 1864. ... *Boston.* 1864. 8vo, pp. 24. + ... July 30, 1865. ... *Boston.* 1865. 8vo, pp. 26. + ... July 28, 1867. ... *Boston.* 1867. 8vo, pp. 25. + ... July 26, 1868. ... *Boston.* 1868. 8vo, pp. 22. + ... June 20, 1869. ... *Boston.* 1869. 8vo, pp. 23. + ... June 26, 1870. ... *Boston.* 1870. 8vo, pp. 24.

HOPKINS. Colleges and Stability. A Discourse ... in Marietta, Ohio, Nov. 8, 1868, at the Quarter-Century Anniversary of the Society for the Promotion of Collegiate and Theological Education at the West. By Mark Hopkins, D.D. [*New York:*] *Reprinted from the Proceedings of the Society.* [1860.] 8vo, pp. (20).

HOPKINS. A Discourse Commemorative of Amos Lawrence, delivered ... in the Chapel of Williams College, February 21, 1853. By Mark Hopkins, D.D. *Boston: Press of T. R. Marvin.* 1853. 8vo, pp. 36. B., BA., H. 32939

HOPKINS. The Living House, on God's Method of Social Unity. A Baccalaureate Sermon, delivered at Williamstown, Mass., August 3, 1862. By Mark Hopkins, D.D. *Boston: T. R. Marvin & Son.* 1862. 8vo, pp. 26. 32940

Relates to the Rebellion in the South.

HOPKINS. Miscellaneous Essays and Discourses. By Mark Hopkins, D.D. ... *Boston: T. R. Marvin.* 1847. 8vo, pp. 514.

HOPKINS. A Sermon ... before ... Edward Everett, Governor, etc. ... on the Anniversary Election, January 2, 1839. By Mark Hopkins, D.D. *Boston: Dutton and Wentworth, Printers.* 1839. 8vo, pp. 40. B. 32942

HOPKINS. The Temple of God. A Sermon ... at the Dedication of the South Congregational Church, Pittsfield, Mass., Nov. 13, 1850. By Mark Hopkins, D.D. *Boston: T. R. Marvin.* 1850. 8vo, pp. 22. B., H. 32943

Also: An Address, delivered at the Dedication of Williston Seminary, at East-Hampton, Mass., December 1, 1841. ... *Northampton: J. H. Butler.* 1841. 8vo, pp. 23. —An Address, delivered before the ... Alumni of Williams College, at the Celebration of the Semi-Centennial Anniversary, August 16, 1843. ... *Boston.* 1843. 8vo, pp. 41. + Second Edition. *Boston: Press of T. R. Marvin.* 1843. 8vo, pp. 40. BA.—An Address, ... before the Society for the Promotion of Collegiate and Theological Education at the West. ... *Boston: Press of T. R. Marvin.* 1852. 8vo, pp. 24. H.—The Central Principle. An Oration delivered before the New-England Society of New York, December 22, 1853. ... *New York: E. French.* 1854. 8vo, pp. 36.— ... A Discourse ... before the Congregational Library Association ... Boston, May 29, 1855. ... *Boston: Press of T. R. Marvin.* 1855. 8vo, pp. 36. B.—A Discourse [on] the Death of the Rev. Edward Dorr Griffin, D.D. ... November 26, 1837. ... *Troy: Tuttle, Belcher & Burton, Printers.* 1837. 8vo, pp. 20. B.—Fruit in Old Age. A Discourse, commemorative of Nathan Jackson ... May 17, 1863. ... *Boston: Press of T. R. Marvin & Son.* 1863. 8vo, pp. 26.—The Inaugural Discourse, delivered at Williams College, September 15, 1836. ... *Troy: N. Tuttle, Printer.* 1836. 8vo, pp. 31. B.—The Sabbath and Free Institutions. A Sermon, May, 1847. ... *Boston.* 1847. 8vo. —The Sabbath and Free Institutions. A Paper read before the National Sabbath Convention, Saratoga, Aug. 13, 1863. ... *New York: Printed by Edward O. Jenkins.* 1863. 8vo, pp. 20. B.—Science and Religion. A Sermon delivered in ... Albany, ... August 24, 1856. ... *Albany: Van Benthuysen, Printer.* 1856. 8vo, pp. 35. B.,

BA., H.—A Sermon ... at Plymouth, on the Twenty-Second of December, 1846. ... *Boston: Press of T. R. Marvin.* 1847. 8vo, pp. 32. B.—A Sermon ... before the Annual Convention of the Congregational Ministers of Massachusetts ... May 29, 1845. ... *Boston: Press of T. R. Marvin.* 1845. 8vo, pp. 32.—A Sermon ... before the Pastoral Association of Massachusetts ... May 30, 1843. ... *Boston: Tappan and Dennet.* 1843. 8vo, pp. 31.—A Sermon [on] the Death of Prof. Ebenezer Kellogg ... Oct. 11, 1846. ... *Boston: Press of T. R. Marvin.* 1846. 8vo, pp. 28. B. *See also* Berkshire Jubilee, Vol. II., No. 4893.

HOPKINS, WOODWARD (S. B.), *and* HOAR (S.) Address to the People of Massachusetts, on the Present Condition and Claims of the Temperance Reformation. ... *Boston: Daniel Kimball, Printer.* 1846. 8vo, pp. 20. B., H. 32944

HOPKINS (S.), *died* 1755. Historical Memoirs, Relating to the Housatunnuk Indians: or, An Account of the Methods used, and Pains taken, for the Propagation of the Gospel among that Heathenish-Tribe, and the Success thereof, under the Ministry of the late Reverend Mr. John Sergeant: Together, With the Character of that eminently worthy Missionary; and an Address to the People of this Country, representing the very great Importance of attaching the Indians to their Interest, not only by treating them justly and kindly, but by using proper Endeavours to settle Christianity among them. By Samuel Hopkins, A.M. Pastor of a Church in Springfield. ... *Boston, N. E.* ... *S. Kneeland,* ... 1753. 4to, pp. (2), iv, 182. B., BA., C., H., P., S. 32945

Neatly executed. The preface is dated Nov. 14. 1752. Reprinted in part in 1757:

HOPKINS. An Address to the People of New-England. Representing the very great Importance of attaching the Indians to their Interest; not only by treating them justly and kindly; but by using proper Endeavours to settle Christianity among them. By Samuel Hopkins, A.M. Pastor of a Church in Springfield. ... Printed in Boston, 1753. Being a Conclusion to the Historical Memoirs relating to the Housatunnuk Indians; with an account of the Methods used for the Propagation of the Gospel among the said Indians, by the late reverend Mr. John Sergeant. Now recommended to the serious Consideration of the Inhabitants of Pennsylvania, and the other Colonies. *Philadelphia: Reprinted by B. Franklin, and D. Hall.* 1757. 8vo, pp. 27. N., P. 32946

HOPKINS. An | Abridgment | of | Mr. Hopkins' | Historical Memoirs, | relating to the | Housatunnuk, or Stockbridge Indians; | or, | A brief Account of the Methods used, and | Pains taken, for civilizing and propagating the | Gospel among that Heathenish Tribe, | and the Success thereof, under the Ministry of | the late Rev. Mr. John Sergeant. | *Philadelphia: Printed and Sold by B.*

Franklin and D. Hall. M,DCC,LVII. 8vo, pp. 40, Conrad Weiser's Letter, pp. 7. 32947

Mr. Hopkins' Memoir is one of the rarest of works relating to New England, as it is one of the most intrinsically valuable. This abridgment fails in the last quality by reason of its abbreviation, but is nearly as rare. The letter of Conrad Weiser narrates some remarkable incidents of his visit to the Onondagas not elsewhere preserved.

[HOPKINS (Samuel)], *died* 1803. A Dialogue concerning the Slavery of the Africans, shewing it to be the Duty and Interest of the American States to Emancipate all their African Slaves. With an Address to the owners of Slaves. To which is prefixed, the Institution of the Society in New-York for promoting the Manumission of Slaves. ... *Norwich, Conn., J. P. Spooner.* 1776. 8. + *New York, Reprinted, R. Hodge.* 1785. 16mo, pp. 72.

HOPKINS. An Inquiry concerning the future State of those who die in their Sins ... and whether Endless Punishment be Consistent with Divine Justice, Wisdom, and Goodness: ... By Samuel Hopkins, D.D. ... *Newport, Rhode Island: Printed by Solomon Southwick.* 1783. 4to, pp. (4), vi, 194. B., BA., W. 32949

[HOPKINS.] The Life ... of Mr. Jonathan Edwards. *See our* Vol. VI., No. 21948.

HOPKINS. Memoirs of the Rev. Jonathan Edwards, A.M. ... Revised and Enlarged ... By John Hawksley. *London: James Black.* 1815. 12mo, pp. xii, 266. C., H. 32950

HOPKINS. The Life and Character of Miss Susanna Anthony, who died, in Newport, (R. I.) June 23, MDCCXCI, in the Sixty-Fifth Year of her Age. Consisting chiefly in Extracts from her Writings, with some Brief Observations on them. Compiled by Samuel Hopkins, D.D. ... *Printed at Worcester, Massachusetts, By Leonard Worcester.* MDCCXCVI. 8vo. + *Hartford: Re-printed by Hudson and Goodwin.* 1799. 8vo, pp. 168. + Memoirs of Miss Susanna Anthony ... . A New Edition, with a recommendatory preface, By Dr. Ryland, Mr. Fuller, and Mr. Sutcliff. *Clipstone: J. W. Morris.* 1803. 8vo, pp. (4), 241. 32951

Also: The Life and Character of Miss Susanna Anthony. ... Second Edition. *Portland: Lyman, Hall & Co.* 1810. 12mo, pp. 187. Another American edition was printed in *Boston*, 1819. Miss Anthony was an eminently pious woman of Rhode Island, whose parents were Quakers. This volume consists chiefly of extracts from her writings.

HOPKINS. Memoirs of the Life of Mrs. Sarah Osborn ... . By Samuel Hopkins, D.D. *Worcester: Printed by Leonard Worcester.* 1799. 12mo, pp. 380. B. + Second Edition. *Catskill: N. Elliot.* 1814. 12mo, pp. 359. 32952

HOPKINS. Sketches of the Life of the Late Rev. Samuel Hopkins, ... Pastor of the First Congregational Church in Newport, written by Himself; interspersed with Marginal Notes, extracted from his Private Diary; to which is added a Dialogue, by the Same Hand, on the Nature and Extent of True Christian Submission; also, a Serious Address to Professing Christians: closed by Dr. Hart's Sermon at his Funeral; with an Introduction to the Whole, by the Editor. Published by Stephen West, D.D., Pastor of the Church in Stockbridge, Mass. *Hartford: Printed by Hudson & Goodwin.* 1805. 18mo, pp. 240. Portrait.

HOPKINS. Timely Articles on Slavery. By Samuel Hopkins, D.D. ... *Boston: Congregational Board of Publication.* 1854. 8vo, pp. vi, (2), 549–624. B. 32954

HOPKINS. The Works of Samuel Hopkins, D.D. *Boston.* 1854. 3 vols., 8vo, pp. viii, 266, (1), 534; viii, 770; vi, 3–798. Portrait. B., H. 32955

Edited by Prof. E. A. Park. Also: Animadversions on Mr. Hart's late Dialogue; In a Letter to a Friend. ... *New London: Printed by T. Green.* M,DCC.LXX. 8vo, pp. 31.—An Enquiry concerning The Promises of the Gospel. Whether any of them are made to the ... Unregenerate. ... Containing, Remarks on two sermons ... by Dr. Mayhew of Boston. ... Also, A brief enquiry into the Use of Means. ... *Boston, N. E.: Printed by W. M'Alpine and J. Fleeming.* M,DCC,LXV. 8vo, pp. (4), viii, 144. + pp. (2), viii, 145. BA.—An Inquiry into the Nature of True Holiness. With an Appendix; containing an Answer to the Rev. Mr. William Hart's Remarks on President Edwards's Dissertation on the Nature of True Virtue ... . *Newport, R. I.: Printed by Solomon Southwick.* M,DCC,LXXIII. 12mo, pp. vi, (2), 220. W. + *New York.* 1791. —Sermon ... at the South Church in Boston. ... *Boston.* 1768. 8vo, pp. 35.—A Treatise on the Millennium. ... *Boston: Printed by Isaiah Thomas and Ebenezer T. Andrews.* MDCCXCIII. 8vo, pp. 158. Dr. Hopkins originated the peculiar sect known as Hopkinsonians, and is the original of the Doctor in Mrs. Beecher Stowe's "Minister's Wooing."

HOPKINS (S.) An Half Century Discourse, delivered in Hadley, March 3, 1805. By Samuel Hopkins, D.D. *Northampton: Thomas M. Pomroy.* 1805. 8vo, pp. 32. S. 32956

HOPKINS (S.) The Puritans; or, the Church, Court, and Parliament of England during the reigns of Edward VI. and Queen Elizabeth. By Samuel Hopkins. *Boston: Gould and Lincoln.* 1859–61. 3 vols., 8vo, pp. xiv, 549; 539; 675. BA.

HOPKINS. The Youth of the Old Dominion. By Samuel Hopkins. *Boston: John P. Jewett & Co.* 1856. 12mo, pp. viii, 473. B., BA., C., H. 32958

A romantic and picturesque sketch of the early History of Virginia, and the heroic adventures of Capt. John Smith and the early settlers.

HOPKINS (S.) ... A Sermon ... on Fast Day, April 18, 1839. By Samuel Hopkins ... . *Saco: S. L. Goodale.* 1839. 8vo, pp. 14.

HOPKINS. ... A Sermon ... Day of Public Thanksgiving, November 29, 1838. By Samuel Hopkins ... . *Saco: S. L. Goodale.* 1839. 8vo, pp. 15. B. 32960

[HOPKINS (Samuel Miles).] Letters concerning the General Health; with Notes and considerable Additions to the Numbers, as they lately appeared in the New York Gazette. By a House Holder. *New York: Lang and Turner.* 1805. 8vo, pp. 52.

HOPKINS. An Oration delivered before the Washington Benevolent Society, in the City of New-York, ... on the Twenty-Second of February, 1809. By Samuel M. Hopkins, Esq. *New-York: Printed by J. Seymour.* 1809. 8vo, pp. 20. N., S.

Also: Address, before the Agricultural Society of Genesee County. ... *Batavia.* 1819. 12mo.—Speech ... upon ... Taxing Bank Stock. *Albany.* 1822. 8vo, pp. 15.

HOPKINS (S. D.) Centennial Discourse, Oct. 15, 1865. By S. D. Hopkins. 1865. 8vo, pp. 16. 32963

[HOPKINS (Stephen).] A Copy of a Relation, &c., made Use of by Two Parties claiming Land in Nantucket. [n. p.] 1770. 4to, pp. 16. M. 32964

HOPKINS. Letter to the People of Rhode Island, giving "some public account of such parts of my conduct as have been most censured." [*Dated*] *Providence, March* 31, 1757. Folio, pp. 5. 32965

[HOPKINS.] The Rights of Colonies Examined. Published by Authority. *Providence: Printed by William Goddard.* M.DCC.-LXV. 4to, pp. 24. H. 32966

"A modest yet pathetic recital of the hardships laid on our American brethren by the stamp act," &c.—*Monthly Review*, XXXIII. 484. *See also* J. R. Bartlett's catalogue of J. C. Brown's library, where it is said to have been reprinted in Great Britain in the same year, which is, I think, an error. The original edition is extremely rare, and the following, which is a reprint, is far from common.

[HOPKINS.] The Grievances of the American Colonies Candidly Examined. ... Printed by Authority, at Providence, in Rhode-Island. *London: Reprinted for J. Almon.* MDCCLXVI. 8vo, pp. 47. B., BA., H., P. 32967

On page 38, of this edition, several paragraphs are omitted which appear in the original. It was also reprinted in the "Colonial Records of Rhode Island," VI. 416–427.

HOPKINS. A true Representation of the Plan formed at Albany, for uniting all the British Northern Colonies, in order

to their common safety and defence; containing abstracts of the authorities given by the several governments to their commissioners; and of several letters from the Secretaries of State, and Lords Commissioners for Trade and Plantations, concerning such Union. Together with a Representation of the state of the English and French Colonies in North America; and the said plan of Union, with the doings of the Commissioners thereon; and some remarks on the whole. [*Dated*] *Providence*, *March* 29, 1755. Folio, pp. 14. 32968

The Commissioners from Rhode Island were Stephen Hopkins and Martin Howard. The Colonies represented were Massachusetts Bay, New Hampshire, Connecticut, Rhode Island, New York, New Jersey, Pennsylvania, Maryland, Virginia, North Carolina and South Carolina. *See our* Vol. II., No. 7889, "Mass. Hist. Soc. Collections," Second Series, Vol. IX., *and* Tudor's "Otis," Chap. XII.

HOPKINS (T.) An Appeal to the Tribunal of Public Justice; being a Concise Statement of the Facts which led to the Extraordinary Case, of Stockton *versus* Hopkins. By Thomas Hopkins. *Philadelphia: The Author.* 1808. 8vo, pp. iv, vi, (2), 48.

HOPKINS (T. M.) A Discourse, on the Death of Abraham Lincoln, Delivered in the 1st Presbyterian Church in Bloomington, Indiana, April 19th, 1865. By Rev. T. M. Hopkins. [n. p. n. d.] 8vo, pp. 7. B. 32970

HOPKINS. Reminiscences of Col. John Ketcham, of Monroe County, Indiana ... Rev. T. M. Hopkins ... . *Bloomington: Whitaker & Walker, Printers.* 1866. 8vo, pp. 22. H. 32971

HOPKINS (W.) Speech of Hon. William Hopkins ... on the ... State of the Country. Delivered in the Pennsylvania House of Representatives, April 9, 1863. [n. p. n. d.] 8vo, pp. 4.

HOPKINS (W. R.) Report on the New Town at the Foot of Lake Huron. By William R. Hopkins. *Geneva.* 1837. 8vo.

HOPKINS ACADEMY, *Hadley*, *Mass.* Catalogue, 1849. 8vo.

The Hopkinsian Magazine, 1824 and 1825. Rev. Otis Thompson, Editor. Volume I. *Providence: Carlile & Brown, Printers.* 1824. 8vo, pp. (4), 572. Continued to 4 volumes. B.

HOPKINSON (F.) An Account of the Impeachment and Trial of the Late Francis Hopkinson, Esq. Judge of the Court of Admiralty for the Commonwealth of Pennsylvania. *Philadelphia: Francis Bailey.* MDCCXCIV. 8vo, pp. 3, 62. 32976

Also included in the "Pennsylvania State Trials."

HOPKINSON. The Battle of the Kegs. By Francis Hopkinson. *Philadelphia: Oakwood Press.* 1866. 8vo, pp. 30. 32977

Eighty-two copies privately printed on blue paper.

HOPKINSON. An Exercise, containing a Dialogue and an Ode, on the Accession of George the Third. By Francis Hopkinson. *Philadelphia.* 1762. 4to. P. 32978

HOPKINSON. The Miscellaneous Essays and Occasional Writings of Francis Hopkinson, Esq. *Philadelphia: T. Dobson.* M,DCC,XCII. 3 vols., 8vo, pp. vi, 384; iv, 422; vi, 215, 204. B.

[HOPKINSON.] A Pretty Story. Written in the Year of our Lord 1774. By Peter Grievous, Esq., A. B. C. D. E. *Philadelphia: John Dunlap.* M.DCC.LXXIV. 8vo, pp. 32. + Second Edition. [*Ibid.*] M. + *Williamsburgh.* 1774. C. 32980

See "Historical Magazine," I. 62. Reprinted with the following title:

HOPKINSON. The Old Farm and the New Farm; A Political Allegory. By Francis Hopkinson, a Member of the Continental Congress. With an Introduction and Historical Notes, by Benson J. Lossing ... . *New York: Dana and Co.* 1857. 12mo, pp. 76. + *New York: Anson D. F. Randolph.* 1864. 12mo, pp. 76.

HOPKINSON. Science. A Poem. By Francis Hopkinson, Esq. ... *Philadelphia: Printed by William Dunlap,* ... MDCCLXII. 4to, pp. 19. P. 32982

Another edition was published clandestinely the same year in 12mo. *See our* Vol. VI., No. 25279.

HOPKINSON (J.) Eulogium in Commemoration of the Hon. Bushrod Washington, ... By Joseph Hopkinson. *T. S. Manning, Printer, Philadelphia.* 1830. 8vo, pp. 32. 32983

HOPKINSON. Song [Hail Columbia], adapted to the President's March, sung at the Theatre by Mr. Fox at his benefit. *Philadelphia.* [n. d.] 8vo, pp. 6. 32984

[HOPKINSON.] What is our Situation? and what our Prospects? A few pages for Americans. By an American. [*Philadelphia.* 1799?] 8vo. 32985

Also: Annual Discourse, delivered before the Pennsylvania Academy of the Fine Arts, on the 13th of November, 1810. ... *Philadelphia: Bradford and Inskeep.* 1810. 8vo, pp. 36.—An Address delivered before the Law Academy of Philadelphia, at the Opening of the Session of 1826–7. ... *Philadelphia: Law Academy.* 1826. 8vo, pp. 21. B.—A Summary Statement of the Origin and Present State of the Washington Benevolent Society, with an Account of the Opening and Dedication of the Hall, and an Oration. ... *Philadelphia.* 1816. 8vo.

HOPKINSON *and* CHAUNCEY. Speeches of Joseph Hopkinson and Charles Chauncey on the Judicial Tenure, delivered in the Convention of Pennsylvania for Revising the Constitution. *Philadelphia: E. L. Carey & A. Hart.* 1838. 8vo, pp. 48. B.

[HOPKINSON (Thomas).] Liberty: An Elegiac Poem or Ode. *Philadelphia.* [n. d.] 8vo. 32987

Begins "Awake my soul 'tis fancy's magic hand," in four-line verses.

HOPKINSON (T.) Argument of Thomas Hopkinson, Esq., on behalf of the Petition of Horace P. Wakefield and others, for a Railroad from Salem to Lowell. *Boston.* 1848. 8vo, pp. 29.

HOPKINTON, *Mass.* The Result of an Ecclesiastical Council Publickly declared to the Church of Christ in Hopkinton, September 19th 1735. [n. p. n. d.] 8vo, pp. 8. B. 32989

HOPKINTON ASSOCIATION. *See* Vol. v., No. 19257.

HOPKIRK (J. G.) Second Edition. An Account of the Insurrection in St Domingo, begun in August 1791, taken from authentic sources, by J. G. Hopkirk, LL.B. *William Blackwood, Edinburgh;* MDCCCXXXIII. 8vo, pp. 59. 32990

HOPPE (Janus). Californiens Gegenwart und Zukunft. Nebst Beiträgen von A. Erman, über die Klimatologie von Californien, und über die geographische Verbreitung des Goldes. *Berlin: G. Reimer.* 1849. 8vo, pp. viii, 152. 2 Maps. 32991

HOPPE. Californien, dets Nutig og Fremtid. Af J. Hoppe og A. Erman, oversat af J. C. Smythe. *Kjöbenhavn: Steen & S.* 1850. 8vo. Map. 32992

HOPPER (E.) The Dutch Pilgrim Fathers and Other Poems, Humorous and Not Humorous. By Edward Hopper. *New York: Hurd and Houghton.* 1865. 16mo, pp. 216. BA. 32993

HOPPER. Republican Homes. An Address delivered before the Association of the Alumni of the University of the City of New-York, ... June 19th, 1861. By Rev. Edward Hopper ... [*New York:*] *University Press.* 1861. 8vo, pp. 27. H. 32994

Also: The Fire on the Hearth in Sleepy Hollow. ... *New York: Hurd & Houghton.* 1865. 16mo, pp. 105. C.—One Wife Too Many; or, Rip Van Bigham. A Tale of Tappan Zee. ... *New York: Hurd and Houghton.* 1867. 16mo, pp. 262. B.—Sermon ... Presbyterian Church, Sag Harbor. ... *New York.* 1855. 8vo.

[HOPPER (Isaac T.)] Narrative of the Life of Thomas Cooper. Fourth Edition. *New York: Isaac T. Hopper.* 1837. 24mo, pp. 35. H. 32995

[HOPPER.] Testimony of the New-York Association of Friends for the Relief of those held in Slavery, &c., concerning Charles Marriolt, deceased. ... *New-York: Piercy & Reed, Printers.* 1844. 24mo, pp. 15. H. 32996

HOPPIN (F. E.) Dedication of Lyceum Hall. Oration, by Francis E. Hoppin, and Poem, by Henry C. Whitaker ... November 19, 1858 ... . *Providence.* 1859. 8vo, pp. 53. 32997

HOPPIN. In Memory of Francis Edwin Hoppin, who died on the 20th Day of June, 1868. [n. p.] 1868. 8vo, pp. 27.

HOPPIN (N.) An Anniversary Sermon, in Christ Church, Cambridge, Mass., ... November 25, 1860. By the Rev. Nicholas Hoppin, D.D. ... *Boston: E. P. Dutton and Company.* M DCCCLXI. 8vo, pp. 29. B., BA., H. 32999

HOPPIN. One Soweth and Another Reapeth. A Commemorative Sermon on the One Hundredth Anniversary of Christ Church, Cambridge, Mass., ... October 15, 1861. By the Rev. Nicholas Hoppin, D.D., Rector. ... *Cambridge: Miles and Dillingham.* M DCCC LXI. 8vo, pp. 36. B. 33000

HOPPIN. A Sermon on the Re-Opening of Christ Church, Cambridge, Mass., preached ... November 22, 1857; with a Historical Notice of the Church. By the Rev. Nicholas Hoppin, ... *Boston: Ide and Dutton.* MDCCC LVIII. 8vo, pp. 79. Plate.

HOPPIN (W. J.) Eulogy on the Life and Services of James S. Wadsworth Brigadier-General of Volunteers in the Army of the United States: Read at a Meeting of the Century Association, December 3, 1864. By William J. Hoppin. *New York: D. Van Nostrand.* M DCCC LXV. 8vo, pp. 32. H. 33002

HOPPIN (W. W.) Report of the Special Committee on the Memorial of certain Citizens of Providence, in relation to the Election of William W. Hoppin. *Providence: Sayles, Miller & Simons.* 1853. 8vo, pp. 14. 33003

HOPSON (P. T.) Treaty between Governor Peregrine Thomas Hopson, and the Mickmack Indians, 22 Nov. 1752. *Halifax: J. Bushell.* 1753. Folio. 33004

A rare piece relative to Nova Scotia, in French and English.

HORATIUS (Quintus Flaccus). The Lyric Works of Horace, Translated into English Verse: To which are added, A Number of Original Poems. By a Native of America. *Philadelphia:*

Printed by Eleazer Oswald, at the Coffee-House. M.DCC.LXXXVI. 8vo, pp. xli, 334, (16). Plate. C. 33005

The frontispiece was drawn by P. Markoe, engraved by J. P. Malcom. The author was Lt.-Col. John Parke. Most of the pieces are inscribed to public characters, and, though the pagination is continuous, there are separate title-pages to the "Carmen Seculare," the "Translations," etc., and "Virginia, a Pastoral Drama." Henry Stevens remarks: "This is perhaps the rarest and oddest of all the American Books of Poetry." *See* "Bibliotheca Historica," *and* Duyckinck's "Cyclopædia," I. 305.

Horace in New-York. *See* [Clason (Isaac Starr)], Vol. IV.

HORE (M. P.) Sketches, Miscellaneous, Descriptive and Statistical, of the Seat of the Federal Government, the States of Virginia, Maryland, Pennsylvania, Delaware, New Jersey, New York, New Hampshire, Connecticut, Vermont and Massachusetts, during a residence of Fifteen Years. By Maurice P. Hore. *Cork: Printed by F. Jackson.* MDCCCXXXII. 8vo, pp. 95.

Contains sketches of the leading Irishmen and the Catholic Religion in the United States.

HORER (*Mr.*) Speech of Mr. Horer, in defence of W. H. Harrison, and Sketch of his Life. *Baltimore.* 1836. 8vo.

HORLACHER (J.) Is Slavery Condemned by the Bible or Prohibited by the Constitution of the United States? By Dr. Jacob Horlacher. *Allentown, Pa.: Trexler, Horlacher & Weiser.* 1864. 12mo, pp. 32. 33008

HORLACHER. Ist Sclaverei verdammt in der Bibel? oder in der Constitution verboten? *Philadelphia.* 1862. 8vo, pp. 16.

HÖRMEYER (Joseph). Beschreibung der Provinz Rio Grande do Sul in Südbrasilien mit besonderer Rücksicht auf deren Kolonisation. Herausgegeben von Mich. Kröff. *Koblenz:* [*Hölscher*]. 1854. 12mo, pp. 100. 33010

HÖRMEYER. Südbrasilien. Ein Handbuch ... für Auswanderer. *Hamburg: Würger.* 1857. 8vo, pp. xvi, 339. Map.

HORN (A.) The Confession of Adam Horn, alias And. Hellman—embodying particulars of his Life. Convicted Nov. 27, 1843, in Baltimore County Court, for the Murder of his Wife. *Baltimore.* 1843. 8vo, pp. 31. 33012

HORN (G.) Georgi Horni Arca Noe sive Historia Imperiorum et Regnorum, à Condito orbe ad nostra Tempora. *Lugduni Batavorum, Ex officina Hackiana.* 1666. 24mo, pp. (32), 548, (43). + *Francofurti et Lipsiae.* 1674. 16mo. + [*Ibid.*] 1675. + *Gorinchemi.* 1677. 12mo. 33013

Pages 455–545 contain "Occidentalis res Americae."

HORN. GeorgI HornI | De | Originibvs | Americanis | Libri Qvatvor. | ... *Hagæ Comitis*, | *Sumptibus Adriani Vlacq* | cIↃ IↃ CLII. | [Colophon:] *Lvgdvni Batavorvm*, | *Typis Philippi de Croy*, | *Arnhemo-Geldri*, 1652. | 8vo, pp. (20), 282. B., BA. 33014

HORN. [Engraved Title:] Georgii Hornii | de Originibus Americanis | Libri Quatuor. | *Hemipoli.* | *Sumptibus Ioannis Mülleri.* 1669. | [Printed Title:] GeorgI HornI | De | Originibvs | Americanis. | Libri Qvatvor. | *Hemipoli.* | *Sumptibus Joannis Mülleri Bibl.* | *Anno* 1669. | Sm. 12mo, pp. (24), 503. 33015

Written at the suggestion of De Laet, in answer to the "De Origine Gentium Americanorum" of Hugo Grotius, from whom it provoked an angry rejoinder, which was answered by a counter-treatise by J. de Laet. Whatever may be thought of Horn's theories concerning the original population of the Western continent, they are at least very curious and supported by an infinite wealth of learning; indeed, all of these essays display a high degree of erudition. Respecting the author, *see* the "Biographie Universelle," xx. 399; *see also* Ternaux, No. 725, Rich, No. 289.

[HORN.] Historia ecclesiastica et politica. *Lugduni Batavorum.* 1671. 12mo, pp. (34), 442, (26). + [n. p. n. d.] 12mo, pp. (34), 368, 72, (28). B. 33016

"Among ye N E Books, bec of his Great mistakes about N E Ppl & Principles."—T. PRINCE's *M.S. Catalogue.* The following is a Dutch translation:

HORN. Kerckelycke Historie ... tot 1666. Uit het Latyn in het Nederd. vert. en ... vervolgt tot 1633, door Balth. Bekker. *Amsterdam.* 1684. 8vo. Plates. 33017

Continuation to 1683, by B. Bekker. Contains notices of the Brownists and their settlement in New Netherland, New England, etc.

HORN. Historia Totius Orbis Antiquis cogniti Geographicis Tabulis accurate delineata opus sacræ et profanæ Doctrinæ necessarium. *Amstelodami.* 1658. Folio. A. 33018

Also: Orbis politicus imperiorum, regnorum, principatuum, rerum-publicarum. Ed. II. *Lipsiæ.* 1685. 12mo.—Orbis imperans seu tractatus de XIII. orbis imperiis. *Francofurti.* 1693. 12mo.

HORN (G.) A Sermon preached before the University of Oxford ... February 21, 1781, being the day appointed by His Majesty's Proclamation, to be observed as a day of Fasting and Humiliation. [On account of the American War.] By George Horn, D.D. *Oxford.* MDCCLXXXI. 4to, pp. 28. 33019

HORN (H. J.) Strange Visitors: a series of original papers, embracing Philosophy, Science, Government ... . By the Spirits of Irving, Willis, Thackeray, ... and others now dwelling in the Spirit World. Dictated through a Clairvoyant while in a state of Trance. *New York: Carleton.* 1869. 12mo, pp. 250. C.

Instead of Irving, etc., read fools—perhaps the title ought to be omitted.

HORN (H. B.) Horn's Overland Guide, from the U. S. Indian Sub-Agency, Council Bluffs, on the Missouri River, to the City of Sacramento, in California; ... By Hosea B. Horn. *New York: J. H. Colton.* 1852. 12mo, pp. 83, (1). Map. BA.

HORN (J.) Some Considerations on the African Slave Trade, and the Use of West India Produce. By John Horn. *G. Cooke, Printer.* [1805.] Folio. 33022

HORN (*Mrs.*) An Authentic and Thrilling Narrative of the Captivity of Mrs. Horn and her two Children, with Mrs. Harris, by the Camanche Indians, and the Murder of their Husbands and Travelling Companions. *Cincinnati: The Author.* [n. d.] 8vo, pp. 32. 33023

HORN. A Narrative of the Captivity of Mrs. Horn, and her two Children, with Mrs. Harris; by the Camanche Indians, after they had Murdered their Husbands and Travelling Companions; with a brief account of the Manner and Customs of that Nation of Savages, of whom so little is Generally known. *St. Louis.* 1839. 12mo, pp. 60. 33024

HORN (*Professor*). Important Message to the People, and more so to the Jews. *Sacramento.* 1858. 8vo, pp. 36. 33025

HORN (W. O.), *pseudon.* *See* [Oertel (G. W. O.)]

HORNBECK (H. B.) St. Thomas dansk amerikansk O, optaget i 1835–39. *Kjöbenhavn.* 1846. 33026

HORNBLOWER [Josiah]. Letter from Mr. Hornblower to Mr. Kitchell, on the Subject of Schuyler's Copper Mine, in New-Jersey. April 18th, 1800. ... [n. p. n. d.] 8vo, pp. 4. BA.

HORNBLOWER (W. H.) The Duty of the General Assembly to all the Church under its care. A Vindication of the Minority in opposition to the Resolutions on the State of the Country. *Paterson: A. Mead.* 1861. 8vo, pp. 10. 33028

HORNBLOWER. Sermon on the Death of Abraham Lincoln, April 16, 1865. *Paterson, N. J.* 1865. 8vo. 33029

HORNBY (E.) Report of the Proceedings of the Mixed Commission on Private Claims established under the Convention between Great Britain and the United States of America, of the 8th February, 1853. Compiled from the Original by Edward Hornby. *London.* 1856. 8vo. 33030

HORNE (H.) Essays concerning Iron and Steel; The First, containing Observations on American Sand-Iron. The Second, Observations founded on Experiments on Common Iron Ore, ... By Henry Horne. *London: T. Cadell.* M.DCC.LXXIII. 12mo, pp. (4), 223. 33031

The first Essay has a separate title: "Observations on American Sand-Iron. In a letter to the late Mr. John Ellicott, F.R.S. read at the Royal Society, March 3, 1763." pp. 31.

HORNE (J.) The Trial (at large) of John Horne, Esq. Upon an Information filed ex officio by his Majesty's Attorney General for a Libel, on Friday, July 4th, 1777. Published by the Defendant. *London: G. Kearsley.* 1777. Folio, pp. 69. 33032

The libel for which Horne was convicted is as follows: "King's Arms Tavern, Cornhill, June 7, 1775. At a Special Meeting this day of several members of the Constitutional Society, during an adjournment, a gentleman proposed that a subscription should be immediately entered into by such members present who might approve the purpose for raising the sum of £100, to be applied to the relief of the widows, orphans, and aged parents of our beloved American fellow-subjects, who, faithful to the character of Englishmen preferring death to slavery, were for that reason only inhumanly murdered by the King's troops at or near Lexington and Concord, Mass. on the 19th of last April, which sum being immediately collected, it was thereupon resolved that Mr. Horne do pay to-morrow into the hands of Mess. Brownes and Collison, on the account of Dr. Franklin, and that he be requested to apply the same to the above mentioned purpose." Another edition is entitled: "Case before the House of Lords between Rev. John Horne, Plaintiff, and King George III., Defendant," etc. *London.* 1778. Folio.

HORNE (T. H.) An Introduction to the Study of Bibliography. To which is prefixed a Memoir on the Public Libraries of the Antients. By Thomas Hartwell Horne. Illustrated with Engravings. *London: T. Cadell & W. Davies.* 1814. 2 vols., 8vo, pp. xiv, xxv, 402; (4), 403–738, (2), clvi. 10 Plates.

On page 92, *et seq.*, is a chapter on Mexican and North American picture-writing. Fifty copies printed on large paper.

HORNELL, *N. Y.* Annual Report of the Hornell Library Association, 1869. 8vo. s. 33034

HORNER (Gustavus R. B.) Medical Topography of Brazil and Uruguay: with Incidental Remarks. By G. R. B. Horner, ... *Philadelphia: Lindsay & Blakiston.* 1845. 8vo, pp. 296. c.

Also: Observations on the Isthmus of Panama, and on the Hospitals of Havana. ... *Philadelphia.* 1859. 8vo. c.

HORNER (J. M.) The Modern Emigrant; or, Lover of Liberty: being A Discourse, delivered in the City of New-York, by the Rev. J. M. Horner, ... *New-York: Printed by W. Mitchell.* 1832. 8vo, pp. 18. 33036

HORNER (W. E.) Necrological Notice of Dr. Philip Syng Physick; delivered before the American Philosophical Society, May 4, 1838. By W. E. Horner, M.D. ... *Philadelphia: Haswell, Barrington, and Haswell.* 1838. 8vo, pp. 32. B. 33037

This elicited a pamphlet I have not seen, which was answered by "Examination of a Pamphlet ... on Dr. Horner's ... Notice of P. Syng Physick, M.D." ... *Philadelphia.* 1838. 8vo. s.

[HORNER.] Observations on the Mineral Waters in the South Western Part of Virginia. In a Series of Letters. By a Physician of Philadelphia. ... *Philadelphia: Printed by J. Thompson.* 1834. 8vo, pp. 30. H. 33038

[HORNOT (Ant.)] Anecdotes Américaines, ou Histoire Abrégée des principaux événements arrivés dans le Nouveau Monde, depuis sa découverte jusqu'à l'époque présente. *Paris: Vincent.* M DCC LXXVI. 12mo, pp. xv, 782. A., B., BA. 33039

HORROCKS (J.) Upon the Peace. A Sermon. Preach'd at the Church of Petsworth ... August the 25th, ... By the Reverend James Horrocks, A.M. ... *Williamsburg: Printed by Joseph Royle.* MDCCLXIII. Sm. 4to, pp. 15. BA. 33040

The Horrors of the Negro Slavery existing in our West Indian Islands irrefragably demonstrated. *London.* 1805. 8vo. C.

Horrors of the Slave Trade. 1848. 8vo, pp. 16. 33042

HORRY (E.) Address delivered in Charleston, before the Agricultural Society of South Carolina, 19th August, 1828. By Elias Horry. *Charleston.* 1828. 8vo, pp. 40. 33043

HORRY (P.) Life of Gen. Francis Marion, a Celebrated Partizan Officer in the Revolutionary War, against the British and Tories in South-Carolina and Georgia. By Brig. Gen. P. Horry. Second Edition. *Baltimore: W. D. Bell & J. F. Cook.* 1814. 12mo, pp. 270. C. 33044

Afterwards reprinted as:

HORRY. The Life of Gen. Francis Marion ... . By Brig. Gen. P. Horry, of Marion's Brigade and M. L. Weems. ... Fourth Edition ... . *Philadelphia: M. Carey.* 1816. 12mo, pp. 260. BA. + Sixth Edition. *Philadelphia: M. Carey & Son.* 1818. 12mo, pp. 251. + Seventh Edition. [*Ibid.*] 1821. + [*Ibid.*] 1822. + *Frankfort.* 1826. 12mo. + *Philadelphia: H. C. Carey & I. Lea.* 18 . 12mo, pp. 251. + *Philadelphia: Joseph Allen.* 1828. 12mo, pp. 252. Plate. C. + [*Ibid.*] 1829. + [*Ibid.*]

1833. + By Colonel Horry, of Marion's Brigade, and M. L. Wheems [*sic*], Chaplain to Washington. *New-York: P. M. Davis.* 1835. 12mo, pp. 252. + [*Ibid.*] 1837. + *Philadelphia: Joseph Allen.* 1841. 12mo, pp. 252. + [*Ibid.*] 1844. + [*Ibid.*] 1855. 33045

HORRY. The Life of General Francis Marion, a Celebrated Partisan Officer in the Revolutionary War, against the British and Tories, in South Carolina and Georgia; abridged from Horry and Weem's Life of Marion. *Devon.* 1835. 18mo, pp. 324.

Title from Rich's "Bibliotheca Americana," Vol. II. 272.

HORSBURGH (J.) The India Directory, or Directions for sailing to and from the East Indies, China, Japan, Australia, and the Interjacent Parts of Africa and South America. By James Horsburgh. Fifth Edition. *London.* 1841. 4to. C. + Eighth Edition. *London: Wm. H. Allen & Co.* 1864. 2 vols., 4to, pp. xii, xxv, (1), 848; vii, (3), 881. B. 33047

First published in 1826 with a title differing but slightly.

HORSEY (J. R.) Ordinances of the City of Charleston, from the 14th September, 1854, to the 1st December, 1859: and the Acts of the General Assembly, relating to the City Council of Charleston, and the City of Charleston, during the same Period. Compiled by John R. Horsey. *Charleston: Walker, Evans & Co.* 1859. 8vo, pp. xv, 102, 46. C. 33049

HORSFIELD (T.) Experimental Dissertation on the Rhus-Vernix, Rhus-Radicans and Rhus-Glabrum; commonly known in Pennsylvania by the names of Poison-Ash, Poison-Vine and Common Sumach. By Thomas Horsfield. *Philadelphia.* 1798.

HORSFORD (E. N.) The Army Ration. How to Diminish its Weight and Bulk, Secure Economy in its Administration, Avoid Waste, and Increase the Comfort, Efficiency, and Mobility of Troops. By E. N. Horsford ... . *New York: D. Van Nostrand.* 1864. 12mo, pp. 42. B., H. 33050

HORSFORD. Report on Mystic Pond to the Boston Harbor Commission. By E. N. Horsford ... . *Boston: Geo. C. Rand & Avery, Printers.* 1861. 8vo, pp. 19. Chart. B., H. 33051

HORSFORD. Solidification of the Coral Reefs of Florida, and Source of Lime in the Growth of Corals. By E. N. Horsford, ... *Boston.* 1853. 8vo, pp. 11. B., H. 33052

HORSFORD (J.) A Voice from the West Indies; being a Review of the Character and Results of Missionary Efforts in the British and other Colonies in the Caribbean Sea: with some Remarks on the Usages, Prejudices, &c., of the Inhabitants. By Rev. John Horsford. *London: Heylin.* 1856. Post 8vo, pp. 492.

HORSFORD (J.) Speech ... In Favor of the Establishment of an Agricultural Bureau, June 24, 1852. *Washington.* 1852. 8vo, pp. 7. H. 33054

HORSFORD (M. G.) Indian Legends and other Poems. By Mary Gardiner Horsford. *New York: J. C. Derby.* 1855. 12mo, pp. 167. B., H. 33055

HORSLEY (S.) Remarks on the Observations made in the late Voyage to the North Pole, for determining the Acceleration of the Pendulum in latitude 79° 50′. By Samuel Horsley, L.L.D. Sec. R.S. In a Letter to the Hon. Constantine John Phipps. *London.* 1774. 4to. 33056

"This pamphlet ought to be annexed to every copy of Captain Phipps's book, and bound up with it."—*Monthly Review*, LII. 131. It is very rare.

HORSLEY (Samuel). Speech of the Bishop of Rochester in House of Peers on the Bill to Prohibit the Trading in Slaves on the Coast of Africa. *London.* 1799. 8vo. C. 33057

[HORSMANDEN (Daniel).] A | Journal | of the | Proceedings | in | The Detection of the Conspiracy | formed by | Some White People, in Conjunction with Negro and other Slaves, | for | Burning the City of New-York in America, | And Murdering the Inhabitants. | Which Conspiracy was partly put in Execution, by Burning His Majesty's House in | Fort George, within the said City, on Wednesday the Eighteenth of March, 1741, and | setting Fire to several Dwellings and other Houses there, within a few Days succeeding. | And by another Attempt made in Prosecution of the same infernal scheme, by putting | Fire between two other Dwelling Houses within the said City, on the Fifteenth Day of | February, 1742; which was accidentally and timely discovered and extinguished. | Containing. | I. A Narrative of the Trials, Condemnations, Executions, and Behaviour of the | several Criminals, at the Gallows and Stake, with their Speeches and Confessions; with | Notes, Observations and Reflections occasionally interspersed throughout the whole. | II. An Appendix, wherein is set forth some additional Evidence concerning the said | Conspiracy and Conspirators, which has come to Light since their Trials and | Executions. | III. Lists of the several Persons (Whites

and Blacks) committed on Account of the | Conspiracy; and of the several Criminals executed; and of those transported, with | the Places whereto. | By the Recorder of the City of New-York. | ... | *New York:* | *Printed by James Parker, at the New Printing-Office.* 1744. 4to, pp. (1), vi, 205, (1), Appendix, pp. 16. H.

An excessively rare work. The only copy sold in New York during many years was one damaged by water belonging to Mr. Bruce, at whose sale it was bought for Mr. Rice; it was resold with his collection for $140.00. Mr. Quaritch, in a recent catalogue, offers a copy for £45, and remarks "I know of no other copy sold in the London market." The work had become so scarce even in 1810, that the editor of the edition of that year intimates that he experienced the greatest difficulty in finding a copy. Parker (the printer of this volume) was an apprentice to Bradford, and succeeded to the business in 1742. The following are reprints:

[HORSMANDEN.] A Journal of the Proceedings in the Detection of the Conspiracy Formed by some White People, in conjunction with Negro and other Slaves, for burning the City of New-York in America and murdering the Inhabitants. ... By the Recorder of the City of New-York. ... *Printed at New-York: London, Reprinted and Sold by John Clarke.* 1747. 8vo, pp. viii, 425, (7). 33059

Almost as rare as the preceding.

HORSMANDEN. The New-York Conspiracy, or a History of the Negro Plot, with the Journal of the Proceedings against the Conspirators at New-York in the Years 1741–2. Together with several interesting Tables, ... By Daniel Horsmanden, Esq. *New York: Southwick & Pelsue.* 1810. 8vo, pp. 385, (7). BA., H.

For an account of this alleged Conspiracy and the Trial, *see* Chandler's "American Criminal Trials," Vol. I., p. 211.

[HORSMANDEN.] The Negro Conspiracy in the City of New York, in 1741. Edited by William B. Wedgwood. *New York.* 1851. 8vo, pp. 96. 33061

H[ORSNELL] (W[illiam].) The Ice-Bound Ship, and the Dream. By W. H. *Montreal.* 1860. 8vo, pp. 48. 33062

HORTA (Garcia da). *See* Orta (Garcia de).

HORTENSIUS, *pseudon.* *See* [Ramsay (D.)]

HORTICOSA (P.) Petrii di Horticosa Concilii Mexicani Decreta. *Mexico.* 1627. Folio. 33063

Title from Ternaux, No. 498.

Horticultural Register, and Gardiner's Magazine. ... Volume I. *Boston: George C. Barrett.* 1835. 8vo, pp. v, 479. Plates. Continued. B. 33064

Horticultural Society of the Valley of Genesee. Constitution, etc. 1848. + Officers, etc. 1852. 33065

The Horticulturist, and Journal of Rural Art and Rural Taste. ... Edited by A. J. Downing. Vol. I. July, 1846–June, 1847. *Albany: Luther Tucker.* [n. d.] 8vo, pp. vii, 576. Continued. Afterwards by P. Barry and J. Jay Smith.

HORTIGOSA (Fran. Antonio). Sermon en Honras del P. Pedro Navarrette, Padre de todas las Provincias de esta Nueva-España, Islas adyacentes, y Philipinas. *Mexico: Imprenta de la Bibliotheca Mexicana.* 1756. 4to. 33067

HORTINI (J. Roscii). Elogia Militaria. *Romæ, apud Ruffinellum.* 1596. 4to. 33068

A collection of poems celebrating the heroic deeds of Ferdinand Cortes, Sir John Hawkwood, and others.

HORTON (F.) Poem at the Anniversary of the Brookfield Temperance Society, January, 1833. By Francis Horton. *Brookfield, Mass.* 1833. 12mo. 33069

HORTON (G. M.) The Poetical Works of George M. Horton, the Colored Bard of North-Carolina, to which is prefixed the Life of the Author, written by Himself. *Hillsborough: Printed by D. Heartt.* 1845. 24mo, pp. 96. H. 33070

HORTON (H. P.) A Digest of the Militia Law of the State of New-York, with copious Forms adapted to every case. *Albany: J. Munsell.* 1848. 8vo, pp. 40. S. 33071

HORTON (N. S.) Acadia College. Address, with Appendix, containing A History of the College, etc. By N. S. Horton. *Halifax.* 1851. 8vo, pp. 52. 33072

HORTON (R. W.) Exposition and Defence of Earl Bathurst's Administration of the Affairs of Canada, when Colonial Secretary, during the Years 1822 to 1827, inclusive. By ... Sir Robert Wilmot Horton, Bart., ... *London: John Murray.* MDCCCXXXVIII. 8vo, pp. 106. 33073

HORTON. First Letter ... on Negro Slavery, being an Inquiry into the Claims of the West Indians for equitable Compensation. By the Right Hon. R. Wilmot Horton. *London: Edmund Lloyd.* 1830. 8vo, pp. 112. + Second Letter. [*Ibid.*] 8vo, pp. (4), 74.

HORTON. Ireland and Canada; supported by Local Evidence. "Intended to prove the facility with which Sufferings in Ireland

may be converted into Comfort and Prosperity in British North America." By ... Sir R. W. Horton ... . *London.* 1839. 8vo, pp. 78. S. 33075

Also: Correspondence between ... Sir R. W. Horton, ... and J. B. Robinson, Esq., Chief Justice of Upper Canada, upon the Subject of a Pamphlet ... entitled "Ireland and Canada." *London: John Murray.* 1839. 8vo, pp. 32.

HORTON. A Letter addressed to the Anonymous Author of "England and America." *Colombo.* 1834. 8vo, pp. 37, 29.

Privately printed and very scarce. Also: Speech ... 19th May, 1826, on a Motion touching the Condition of Slaves. *London.* 1826. 8vo, pp. 27.—Thoughts on the Present Crisis of the Canadas. ... *London.* 1839. 8vo.

HORTON (Rushmore G.) The Life and Public Services of James Buchanan. Late Minister to England ... . Including the most Important of his State Papers, By R. G. Horton. ... *New York: Derby & Jackson.* 1856. 12mo, pp. 428. Portrait. H. + [*Ibid.*] 1860. C. 33077

HORTON. A Youth's History of the Great Civil War in the United States, from 1861 to 1865. By R. G. Horton. *New York: Van Evrie, Horton & Co.* 1866. 16mo, pp. 384. B. + [*Ibid.*] 1868. 33078

See also Tammany Society, *and* "Manual of the Common Council of New York."

HORTON (S. J.) ... A Sermon ... New Bedford, ... September 15th, 1850. By Sanford J. Horton, Rector. *Providence.* 1850. 8vo, pp. 16. 33079

With an Appendix, containing an Obituary Notice of Mrs. Anna E. Horton, wife of the rector.

HORTON (V. B.) Speech of Hon. V. B. Horton, of Ohio, on the Treasury Note Bill. ... February 5, 1862. [n. p. n. d.] 8vo, pp. 8. H. 33080

Also: The Tariff. Speech ... in the House of Representatives, February 14 and 16, 1857. [*Washington.* n. d.] 8vo, pp. 8. H.

HOSACK (A.) History of the Yellow Fever, as it appeared in the City of New York in 1795. By Alexander Hosack, Jun., M.D. ... *Philadelphia: J. Dodson.* 1797. 8vo, pp. 36. 33081

See "M. Rev.," xxv. 531. Also: An Inaugural Essay on the Yellow Fever, as it appeared in the City of New York in 1795. ... *New York.* 1797. 8vo.

HOSACK (A. E.) History of the Case of the late John Kearny Rodgers, M.D. Addressed to the Profession. By Alexander E. Hosack. *New York: Printed by S. W. Benedict.* 1851. 8vo, pp. 47. B., H. 33082

HOSACK (D.) The American Medical and Philosophical Register, or Annals of Medicine, Natural History, Agriculture, and the Arts. Conducted by David Hosack and John W. Francis. *New York.* 1810–14. 4 vols., 8vo. 33083

Contains many historical articles and views of buildings now demolished.

HOSACK. A Biographical Memoir of Hugh Williamson, M.D. ... Delivered on the First of November, 1819, at the Request of the New-York Historical Society. By David Hosack, M.D. ... *New-York: Printed by C. S. Van Winkle.* 1820. 8vo, pp. 91. + *New York: E. Bliss and E. White.* 1821. 8vo, pp. 78. C.

Also included in the "New York Hist. Soc. Collections," First Series, Vol. v., p. 3.

HOSACK. A Catalogue of Plants contained in the Botanic Garden at Elgin, in the Vicinity of New-York, established in 1801. By David Hosack, M.D. ... *New-York: Printed by T. & J. Swords.* 1806. 16mo, pp. 29. B., BA., H., N., P. 33085

HOSACK. Hortus Elginensis: or a Catalogue of Plants, Indigenous and Exotic, cultivated in the Elgin Botanic Garden, in the Vicinity of the City of New-York, established in 1801. By David Hosack, M.D. ... Second Edition, Enlarged. *New-York: Printed by T. & J. Swords.* 1811. 8vo, pp. x, (2), 65, (1). Plate.

HOSACK. An Inaugural Address, delivered before the New-York Historical Society, ... February, 1820. By David Hosack, M.D. ... *New York: Printed by C. S. Van Winkle.* 1820. 8vo, pp. 14. B., BA. + *New York: Bliss & White.* 1821. 8vo. C.

HOSACK. Memoir of DeWitt Clinton: with an Appendix, containing numerous Documents, Illustrative of the Principal Events of his Life. By David Hosack, M.D., F.R.S. *New York: Printed by J. Seymour.* 1829. 4to, pp. xxiv, 21–530. Portrait.

HOSACK. A Statement of Facts Relative to the Establishment and Progress of the Elgin Botanic Garden, and the subsequent Disposal of the same to the State of New-York. By David Hosack, M.D. ... *New-York: Printed by C. S. Van Winkle.* 1811. 8vo, pp. 56. B., BA., H. 33089

Also: Address delivered at the First Anniversary of the New York City Temperance Society: ... May 11, 1830. [n. p. n. d.] 8vo, pp. 24.—Essays on Various Subjects of Medical Science. ... *New York: Printed by J. Seymour.* 1824–30. 3 vols., 8vo, pp. 380; iv, (2), 11–472; vi, 9–473. Plates. BA.—A Funeral Address ... on the Twenty-Sixth of May, 1818, at the Interment of Doctor James Tillary ... . *New York: Printed by C. S. Van Winkle.* 1818. 8vo, pp. 14.—An Inaugural Address ... before the Medical Society of the County of New-York on the 12th Day of July, 1824. ... *New-York: Printed by J. Seymour.* 1824. 8vo, pp. 24. B.—An Inaugura

Discourse, delivered at the Opening of Rutgers Medical College, ... New York, ... the 6th Day of November, 1826. ... *New-York: Printed by J. Seymour.* 1826. 8vo, pp. 176. Plate.—An Inaugural Discourse ... before the New-York Horticultural Society, ... 31st of August, 1824. ... *New-York: Printed by J. Seymour.* 1824. 8vo, pp. 46. —An Inaugural Dissertation on Cholera Morbus, submitted to the Examination of the Rev. John Ewing ... the Trustees and Medical Professors of the University of Pennsylvania; ... on the Twelfth Day of May, ... 1791. [Dedicated to Richard Bayley, Nicholas Romayne, William Shippen, Adam Kuhn, and James Hutchinson.] ... *New York: Printed by Samuel Campbell.* M.DCC.XCI. 8vo, pp. 32.—An Introductory Discourse, ... and a Tribute to the Memory of the Late Dr. Benjamin Rush. ... *New-York: Printed by C. S. Van Winkle.* 1813. 8vo, pp. 35. B.—Introductory Lecture on Medical Education ... . *New York.* 1801. 8vo, pp. 48.—Observations on the Establishment of the College of Physicians and Surgeons in the City of New-York. ... *New York: Printed by C. S. Van Winkle.* 1811. 8vo, pp. 13.—Observations on Febrile Contagion, and on the Means of improving the Medical Police of the City of New-York. ... Introductory Discourse ... the Sixth of November, 1820. ... *New-York: Elam Bliss.* 1820. 8vo, pp. 79.—Syllabus of the Course of Lectures on Botany, ... in Columbia College. ... *New-York: Printed by John Child.* M,DCC,XCV. 12mo, pp. 22. + *New-York: Reprinted by Van Winkle and Wiley.* 1814. 8vo, pp. 20. B.—Tribute to the Memory of the late Caspar Wistar, M.D., ... By his Friend, David Hosack, M.D. ... delivered ... Jan. 26, 1818. *New York: Printed by C. S. Van Winkle.* 1818. 8vo, pp. 17. B., BA., N.

HOSACK (J.) The Rights of British and Neutral Commerce, as affected by Recent Royal Declarations and Orders in Council. By John Hosack. *London: Sweet.* 1854. 12mo. 33090

HOSFORD (B. F.) Discourse at the Re-Dedication of the Centre Church, Haverhill, Mass., January 27, 1860. By B. F. Hosford. *Boston: Press of T. R. Marvin & Son.* 1860. 8vo, pp. 39. H. 33091

Hosford's Calender. *Albany.* 1326. 12mo. Continued.

HOSKENS (J.) The Life and Spiritual Sufferings of that Faithful Servant of Christ, Jane Hoskens, a Public Preacher among the People called Quakers. Never before printed. *Philadelphia:* ... *William Evitt,* ... 1771. 8vo, pp. 16. + Second Edition. *Stanfield, Printed.* 1810. 12mo, pp. 54. 33093

Reprinted in Vol. I. of "The Friends' Library," *Philadelphia,* 1837, also reprinted *Manchester: John Harrison.* [n. d.] 12mo, pp. 36. + The Second Edition. [*Ibid.*]

HOSKINS (B. S.) A Few Thoughts on Volunteering. By Bradford S. Hoskins. *Quebec.* 1862. 8vo, pp. 24. 33094

HOSKINS (J.) The Pensilvania Bubble Bubbled by the Treasurer, or, An Account of his Admitting Purchasers for Shares, Lodging 8578*l* 12s., in the Bank of England, and the Sale of his Lands in Pensilvania to the Company. With An Estimate of how much of the Company's Money he plac'd to his own account, and of the loss the Company has sustained by

him, Together with the Judgment of the Seven Arbitrators in his Favour, and the Reasons of the Five other Arbitrators offered in Arrest of Judgment. With Remarks on the whole. *London: Printed for the Author.* 1726. 4to. 33095

An extraordinary book of personal gossip, aimed chiefly at Thomas Story.

HOSKINS (N.) A History of the State of Vermont, from its Discovery and Settlement to the Close of the Year MDCCCXXX. By Nathan Hoskins. ... *Vergennes: J. Shedd.* 1831. 12mo, pp. 316. B., C., H. 33096

HOSKINS. Notes upon the Western Country contained within the States of Ohio, Indiana, Illinois, and the Territory of Michigan, taken on a Tour through that Country in the Summer of 1832. By Nathan Hoskins, Jr. *Greenfield: Printed by James P. Fogg.* 1833. 12mo, pp. 108. 33097

HOSMER (C. L.) Aldermanic Wisdom, ... upon the Question of License and No-License. By C. Lawton Hosmer. ... *Boston: Bela Marsh.* 1849. 8vo, pp. 16. B., BA. 33098

HOSMER (G. W.) "A Leader and a Judge among the Pioneers." An Address delivered at the Funeral of Nathaniel Fillmore, Esq., of Aurora, Erie Co., N. Y., March 31, 1863. By George W. Hosmer, D.D. *Buffalo.* 1863. 8vo, pp. 14. 33099

HOSMER. Report of Delegates from the General Aid Society for the Army, at Buffalo, N. Y. To visit the Government Hospitals, and the Agencies of the United States Sanitary Commission. By Rev. G. W. Hosmer ... . *Buffalo.* 1862. 8vo, pp. 16.

Also: An Address ... at the Fair of the Erie County Agricultural Society ... at Buffalo ... September 25, 1863. ... *Buffalo: Wheeler, Matthews & Warren.* 1863. 8vo, pp. 7.— ... Inaugural Discourse ... in ... Antioch College, June 26, 1867. ... *Buffalo: Thomas, Howard & Johnson.* 1867. 8vo, pp. 16. H.—The Physiognomy of Buffalo: The Annual Address delivered before the Buffalo Historical Society, Jan. 13, 1864. ... [n. p. n. d.] 8vo, pp. 9. H.— ... A Sermon ... at the Installation of the Rev. William L. Stearns ... in Rowe, Mass. January 30, 1833. ... *Greenfield: James P. Fogg, Printer.* 1833. 8vo, pp. 17. *See also* our Vol. III., No. 9058.

[HOSMER (Harriet).] Boston and Boston People, in 1850. *Boston.* 1850. 12mo, pp. 45. B. 33101

Rather severe on some prominent Bostonians. Suppressed and very rare.

HOSMER (Hezekiah L.) Early History of the Maumee Valley. By H. L. Hosmer. *Toledo: Hosmer & Harris.* 1858. 8vo, Cover, pp. 9–70. BA., C. 33102

HOSMER (H. P.) Kate Klayton, the Indian Captive of Cherry Valley ... . By H. P. Hosmer. *Rochester, N. Y.* 1855. 12mo, pp. 90. S. 33103

HOSMER (J. B.) Genealogy of the Hosmer Family. By James B. Hosmer. *Hartford: Elihu Geer.* 1861. 8vo, pp. 16.

HOSMER (J. K.) The Color-Guard: being a Corporal's Notes of Military Service in the Nineteenth Army Corps. By James K. Hosmer ... . *Boston: Walker, Wise and Company.* 1864. 8vo, pp. xii, 9–244. B., BA., H. 33105

HOSMER. The Thinking Bayonet. By James K. Hosmer, ... *Boston: Walker, Fuller, and Company.* 1865. 16mo, pp. 326. + Second Edition. [*Ibid.*] H. 33106

HOSMER (M.) The Child Captives. A True Tale of Life among the Indians of the West. By Mrs. Margaret Hosmer. *Philadelphia: Presbyterian Board of Publication.* [1870.] 18mo, pp. 230. 3 Plates. 33107

[HOSMER.] You-Sing: the Chinaman in California. A True Story of the Sacramento Flood. ... *Philadelphia: Presbyterian Publication Society.* 1868. 18mo, pp. 150. 3 Plates. 33108

[HOSMER (Rufus).] A History of the Fight at Concord ... By Rev. Ezra Ripley ... History of the Battle at Lexington, By Elias Phinney. Centennial Address at Acton ... . By Josiah Adams, Esq. [n. p. n. d.] 8vo, pp. 6. H. 33109

HOSMER (S. D.) ... A Centennial Discourse ... October 15, 1865, in ... Nantucket. By S. D. Hosmer. *Nantucket: Hussey & Robinson, Printers.* 1865. 8vo, pp. 16. H. 33110

HOSMER (S.) Discourse at the Ordination of the Rev. Timothy Symmes, Millington, December 2, 1736. By Stephen Hosmer ... . *New London.* 1738. 8vo, pp. 26. N. 33111

HOSMER. ... A Sermon ... before the General Assembly, of the Colony of Connecticut, at Hartford, May 12th, 1720. By Stephen Hosmer ... . *New-London: Printed by Timothy Green.* 1720. 12mo, pp. 41. H. 33112

HOSMER (Titus). *See* [Barlow (J.)], Vol. I., No. 3419.

HOSMER (W.) The Higher Law, in its Relations to Civil Government: with Particular Reference to Slavery, and the

Fugitive Slave Law. By William Hosmer. *Auburn: Derby & Miller.* 1852. 12mo, pp. 204. C., H. 33113

HOSMER. Slavery and the Church. By William Hosmer. *Auburn.* 1853. 12mo. 33114

HOSMER (W. H. C.) The Pioneers of Western New York: A Poem pronounced at Geneva, N. Y., before the Literary Societies of Geneva College, August 1st, 1838. *Geneva, N. Y.: Ira Merrell.* 1838. 12mo. S. 33115

The Appendix contains notes respecting the Indians. Also: The Poetical Works of William H. C. Hosmer. ... *New York: Redfield.* 1854. 2 vols., 12mo, pp. ix, 374; 376, (1). B.

HOSMER. Yonnondio, or Warriors of the Genesee: A Tale of the Seventeenth Century. *New-York.* 1844. 12mo. S.

For a list of other works by this author, *see* Griswold's "Poets and Poetry of America."

Hospital Days. S. [Woolsey (*Miss*)].

Hospital Life; being Incidents from the Prayer Meeting and Hospital. *New York: Board of Publication of the Reformed Protestant Dutch Church.* 1863. 18mo, pp. 180. 3 Plates. 33117

Hospital Transports. A Memoir of the Embarkation of the Sick and Wounded from the Peninsula of Virginia in the Summer of 1862. Compiled and Published at the Request of the Sanitary Commission. *Boston: Ticknor & Fields.* 1863. 16mo, pp. 167.

Hospitales. Resolucion de la Diputacion provincial de 9 de Diciembre de 1831, establaciendo un fondo comun de Hospitales. *Carácas.* 1834. 8vo, pp. 25. 33119

Hostilities with Creek Indians. Message ... of the President, February 14, 1837. [n. p. n. d.] 8vo, pp. 61. 33120

HOSTMANN (F. W.) Bedenkingen en opmerkingen ... de Aziatischen braakloop ... voor de plantaadje-bewoners der kolonie Suriname. *Paramaribo.* 1832. 8vo. 33121

HOSTMANN. Over de Beschaving van Negers in Amerika, door Kolonisatie met Europeanen, of beschouwingen omtrent de maatschappelijke vereeniging der Negers in Afrika, den staat, waarin zij door den zoogenaamden Slavenhandel komen, en later door Abolitie en Emancipatie overgaan. *Amsterdam: J. C. A. Sulpke.* 1850. 2 vols., 8vo, pp. lxvi, 346; 463. 33122

On the civilization of negroes in America by colonization with Europeans.

Hot Springs, Bath County, Virginia; with some Account of their Medicinal Properties ... . *Richmond: Gary, Clemmitt & Jones, Printers.* 1869. 12mo, pp. 92. Map. H. 33123

HOTALING (S.) The Questions in the Canvass. Considered by a Merchant of New York City. Speech of Samuel Hotaling, Esq. Before the Young Men's Republican Union, ... Oct. 29th, 1860. *New York: Baker & Godwin, Printers.* 1860. 8vo, pp. 12.

HOTCHKIN (J. H.) A History of the Purchase and Settlement of Western New York, and of the Rise, Progress, and Present State of the Presbyterian Church in that Section. By Rev. James H. Hotchkin. *New York: M. W. Dodd.* 1848. 8vo, pp. xvi, 600. Plate. B., BA., C., H., S. 33125

HOTCHKISS (F. W.) On National Greatness. A Thanksgiving Sermon ... in Say-brook, November 29th, 1792. By F. W. Hotchkiss. *New-Haven: Printed by Thomas and Samuel Green.* M,DCC,XCIII. 8vo, pp. 23. H. 33126

HOTCHKISS. An Oration at Saybrook, February 22, 1800, the Day set apart ... by ... Congress for the People ... to testify their grief for the Death of General George Washington, ... By Frederick W. Hotchkiss. *New London.* 1800. 8vo, pp. 32.

HOTCHKISS. A Retrospect on the Ministry and Church of Saybrook. A Half Century Sermon, preached on Lord's Day, September 22, 1833. By Frederick William Hotchkiss. *New Haven: Press of Whitmore & Buckingham.* 1833. 8vo, pp. 23. + *Hartford: J. B. Eldredge.* 1838. 8vo, pp. 23. N. 33128

HOTCHKISS. A Sermon before ... Free Masons in Lyme, Connecticut, October 7th, 1800. By Frederick W. Hotchkiss. ... *New London.* 1800. 8vo, pp. 35. 33129

Partly relates to George Washington. Also: Discourse at Saybrook [Conn.], Nov. 3, 1793, on the Death of Mrs. Deborah, Wife of Samuel Sanford. ... *New York.* 1795. 8vo.—Masonic Sermon at Haddam [Conn.], June 25, 1821. ... *Middletown.* [n. d.] 8vo. W.—Valedictory Address before the First Church and Congregation in Saybrook, Conn., January 7, 1838. ... *Hartford.* 1838. 8vo.

HOTCHKISS (Giles W.) Reward for the Capture of Booth. Report of Mr. Hotchkiss, from the Committee of Claims, on the Resolution instructing them to inquire into the Fairness and Propriety of the Distribution of the Rewards offered for the Arrest of Jefferson Davis and the Conspirators to murder President Lincoln, May 7, 1866. [n. p. n. d.] 8vo, pp. 12. 33130

39th Congress, 1st Session, House of Representatives, Report No. 99.

HOTCHKISS (J.), *and* ALLAN (W.) The Battle Fields of Virginia. Chancellorsville, Embracing the Operations of the Army of Northern Virginia, from the First Battle of Fredericksburg to the Death of Lieutenant-General Jackson. By Jed. Hotchkiss ... and William Allan ... . With 5 Maps, and Portrait of Lieut.-Gen. Jackson. *New York: D. Van Nostrand.* 1867. 8vo, pp. 152. B. 33131

HOTCHKISS (W. A.) Codification [etc.] *See* No. 27026.

The Hotel Folly. A Series of Letters in reference to the building of a Monster Hotel in the City of Philadelphia, by a Corporation. [n. p. n. d.] 4to, pp. 30. 33132

In opposition to the construction of what is now the Continental Hotel, Philadelphia.

HOUCKGEEST (E. v. B.) Voyage de l'Ambassade de la Compagnie des Indes Hollandais, vers l'Empereur de la Chine, dans les années 1794, 5, par E. Van Braam Houckgeest. *Philadelphia: Moreau de St. Mery.* 1798. 2 vols., 4to. Plates, Maps.

"One of the most valuable works on China, describing Districts never before traversed by Europeans." It is a curious fact that the Official Report of the Dutch East India Company's Embassy to China should first be published in this country. The Author and Head of the Embassy, M. Van Braam Houckgeest (a distinguished savant), fixed his residence in South Carolina, and this work was edited and published by M. Moreau de St. Mery, the celebrated French statesman, who for five years carried on the publishing business at Philadelphia, before he was recalled to France by Napoleon. The plates, &c., are very creditable specimens of American art. It is for this reason the work is allowed a place in this Dictionary.

HOUDIN (M. G.) Et sicut illud statutum est hominibus, ut semel moriantur, postea vero judicium. A Funeral Oration, on the Death of George Washington: Delivered in ... Albany, ... on the Twenty-Second of February, 1800. By Michael Gabriel Houdin, Major in the late Revolutionary Army of the United States. *Albany: Printed by Barber & Southwick.* [1800.] Sm. 4to, pp. 11. Portrait. B., BA. 33134

Also: Houdin's Last Respects to George Washington. *Albany.* 1800. 8vo, pp. 7. A very rare piece.

HOUGH (*Bishop*). A Sermon before the Society for the Propagation of the Gospel, By The Lord Bishop of Litchfield and Coventy. *London.* 1705. 8vo, pp. 28. 33135

HOUGH (F. Benjamin). Bibliographical List of Books and Pamphlets containing Eulogies, Orations, Poems, or other Papers, relating to the Death of General Washington, or to the Honors Paid to His Memory. By Franklin B. Hough. *Albany.* 1865. Imp. 8vo, pp. 59. 33136

Twenty-four copies printed separately from the work described No. 33154, *infra.*

HOUGH. Census of the State of New York for 1855, prepared under direction of the Secretary of State, by F. B. Hough, Superintendent of the Census, and including Tables of the Population of each Town, at each Census, since 1790; with Illustrative Diagrams. *Albany.* 1857. Folio, pp. 525. + For 1865. *Albany.* 1867. Folio, pp. (4), cxxvi, (2), 743. B. 33137

Also: Constitution of the State of New York, adopted in 1846. With ... Constitutional Provisions of other States ... . *Albany: Weed, Parsons & Company, Printers.* 1867. 4to, pp. 4, 239. B., H.

HOUGH. Diary of the Siege of Detroit in the War with Pontiac. Also a Narrative of the Principal Events of the Siege, by Major Rogers; A Plan for Conducting Indian Affairs, by Colonel Bradstreet; and other Authentick Documents, never before printed. Edited with Notes by Franklin B. Hough. *Albany, N. Y.: J. Munsell.* M.D.CCC.LX. 4to, Half Title, pp. xxiii; Second Half Title, pp. 304. BA. 33138

Ten copies printed on large paper. This interesting volume forms No. 4 of Munsell's "Historical Series."

HOUGH. History of Duryee's Brigade, during the Campaign in Virginia under Gen. Pope, and in Maryland under Gen. McClellan, in the Summer and Autumn of 1862. By Franklin B. Hough. *Albany: J. Munsell.* 1864. 8vo, pp. vi, 9–200. Portrait. B., BA., H. 33139

HOUGH. A History of Jefferson County in the State of New York, from the Earliest Period to the Present Time. By Franklin B. Hough ... . *Albany: Joel Munsell.* 1854. 8vo, pp. 601. Portraits and Plates. B., H. 33140

HOUGH. A History of St. Lawrence and Franklin Counties, New York, from the Earliest Period to the Present Time. By Franklin B. Hough ... . *Albany: Little & Co.* 1853. Rl. 8vo, pp. 719, (1). Portraits, Maps, and Plans. B., BA., H. 33141

Twenty-five copies were printed on fine paper with additional illustrations.

HOUGH. A History of Lewis County, in the State of New York, from the Beginning of its Settlement to the Present Time. By Franklin B. Hough ... . *Albany: Munsell & Rowland.* 1860. Rl. 8vo, pp. iv, 319. 21 Portraits. B., BA., H. 33142

Twenty-five copies were printed on fine paper, for private distribution.

HOUGH. The New York Civil List, containing the Names and Origin of the Civil Divisions, and the Names and Dates of Election or Appointment of the Principal State and County Officers, from the Revolution to the Present Time ... . By Franklin

B. Hough ... . *Albany: Weed, Parsons & Company.* 1860. 12mo, pp. (1), 472, (1). H. 33143

HOUGH. The Northern Invasion of October 1780 a Series of Papers relating to the Expeditions from Canada under Sir John Johnson and others against The Frontiers of New York which were supposed to have Connection with Arnold's Treason prepared from the Originals with an Introduction and Notes by Franklin B. Hough. *New York.* M DCCC LXVI. 8vo, pp. 224, (3). Map and Plate. BA. 33144

Forms No. VI. of the "Bradford Club Publications." Includes a narrative of the invasion of the Mohawk valley by Sir John Johnson, and his corps of Tories and Indians; with many illustrative documents.

HOUGH. Notices of Peter Penet and of His Operations among the Oneida Indians, including a Plan prepared by him for the Government of that Tribe ... . By Franklin B. Hough. *Lowville, N. Y.* 1866. 8vo, pp. 36. Map. S. 33145

Fifty copies only printed. Also included in Vol. V. of the "Transactions of the Albany Institute." Penet was a French adventurer, sometime employed as an agent by the Continental Congress, who absconded from Paris without accomplishing anything.

HOUGH. Papers Relating to Pemaquid and parts adjacent in the present State of Maine, known as Cornwall County, when under the Colony of New-York. Compiled from Official Records in the Office of the Secretary of State at Albany, N. Y. By Franklin B. Hough. *Albany: Weed, Parsons & Companie.* MDCCCLVI. 8vo, pp. vii, 136. B., BA., C. 33146

Also in the "Maine Historical Collections," Vol. V.

HOUGH. Papers Relating to the Island of Nantucket, with Documents relating to the Original Settlement of that Island, Martha's Vineyard, and other Islands adjacent, known as Duke's County, while under the Colony of New York. Compiled from Official Records ... . By Franklin B. Hough ... . *Albany:* [*J. Munsell.*] 1856. Sm. 4to, pp. xviii, 162, (1). Map. 33147

One hundred and fifty copies privately printed.

HOUGH. Proceedings of the Commissioners of Indian Affairs, Appointed by Law for the Extinguishment of Indian Titles in the State of New York. Published from the Original Manuscript in the Library of the Albany Institute. With an Introduction and Notes by Franklin B. Hough ... . *Albany: Joel Munsell.* M DCCC LXI. 2 vols., 4to, pp. 255; (4), 257–501. 3 Maps.

Ten copies printed on large paper. Forms Parts IX. and X. of Munsell's "Historical Series," and contains most of the documents, which record the extinguishment of the

title of the Six Nations to a great portion of the State of New York in 1784. The same work was also issued in *one* volume on large paper by the Albany Institute. Indeed, the probabilities are that its introduction into Munsell's "Historical Series," was an afterthought.

HOUGH. Plan for seizing and carrying to New-York Coll. Wm. Goffe the Regicide, as set forth in the affidavit of John London, Apr. 20, 1678. Published from the Original in the Office of the Secretary of State of New-York. By Franklin B. Hough, M.D. With other documents on the same subject among the State Papers of Connecticut. ... *Albany: Weed, Parsons & Co.* M. DCCC. LV. Sm. 8vo, pp. 17. B., H. 33149

Fifty copies only printed.

HOUGH. Proceedings of a Convention. *See* Vol. II., No. 6543

[HOUGH.] Proclamations for Thanksgiving, issued by the Continental Congress, Pres't Washington, by the National and State Governments on the Peace of 1815, and by the Governors of New York since the Introduction of the Custom; with those of the Governors of the Several States in 1858. With an Historical Introduction and Notes. *Albany: Munsell & Rowland.* 1858. Rl. 8vo, pp. xvii, 183. B., BA. 33150

One hundred and fifty copies printed.

HOUGH. Results of a Series of Meteorological Observations made ... at Sundry Academies in the State of New-York, from 1826 to 1850, inclusive. ... Compiled ... By Franklin B. Hough. *Albany: Weed, Parsons and Company.* 1855. 4to, pp. xvi, 502. Map and 4 Plates. H. 33151

HOUGH. The Siege of Charleston, by the British Fleet and Army, under the Command of Admiral Arbuthnot and Sir Henry Clinton, which terminated with the Surrender of that Place, on the 12th of May, 1780. With Notes ... By Franklin B. Hough. *Albany: J. Munsell.* 1867. Sm. 4to, pp. 224. 2 Portraits. C.

HOUGH. The Siege of Savannah by the combined American and French Forces under the Command of Gen. Lincoln and the Count d'Estaing, ... in the Autumn of 1779. With Introduction, Notes, ... By Franklin B. Hough. *Albany: J. Munsell.* 1866. Sm. 4to, pp. 187. Portrait. 33153

HOUGH. Washingtoniana: or, Memorials of the Death of George Washington, giving an Account of the Funeral Honors paid to his Memory, with a List of Tracts and Volumes printed upon the Occasion, and a Catalogue of Medals commemorating

the Event. By Franklin B. Hough. *W. Elliot Woodward, Roxbury, Mass.* 1865. 2 vols., 8vo, pp. 272, Portrait, Map; pp. 304, Portrait. B., BA. 33154

Two hundred copies printed in imperial 8vo, eighty-one in crown 4to, and ten in royal 4to. Also: Address on the Early History of St. Lawrence County, Ogdensburgh, 1852.—Agricultural Statistics of the State of New York, by Counties, from the Census of 1865. With a Summary of Agricultural Statistics reported to the State Agricultural Society. ... *Albany: C. Van Benthuysen & Sons.* 1867. 8vo, pp. 187. c.—Biographical Notice of Dr. Sylvester D. Willard. ... *Albany.* 1866. 8vo.—Biographical Notice of Dr. Charles Milford Crandall. ... *Albany.* 1868. 8vo, pp. 6.—Census of the District of Columbia. Report ... [n. p. 1867?] 8vo, pp. 9–38.—Essay on the Climate of the State of New York. ... *Albany.* 1857. 8vo.—History of the Census in New York, and a Plan for the State Census of 1865. ... *Albany.* 1866. 8vo.—Prize Essay on Medical and Vital Statistics. ... *Albany: Van Benthuysen & Sons.* 1867. 8vo, pp. 37.—Statistics of Population of the City and County of New York as shown by the State Census of 1865 ... . *New York.* 1866. 8vo, pp. 81. *See also* Lowville, N. Y., *and* Papers relating to Hatfield, etc.

HOUGH (J.) A Sermon ... before the Vermont Colonization Society, at Montpelier, October 18, 1826. By John Hough ... *Montpelier: Printed by E. P. Walton.* 1826. 8vo, pp. 20. BA.

Also: Sermon at the Ordination of the Rev. Beriah Green, Pastor of the Congregational Church, Brandon, Vermont, April 16, 1823. ... 8vo. N.

HOUGH (L. S.) The Wanderer: a Poem. By Lewis S. Hough. *Cleveland.* 1847. 16mo. 33156

HOUGH (William J.) Speech of W. J. Hough, of New York, on the Bill for the Reduction of the Tariff. ... July 1, 1846. *Washington: Printed at the Office of Blair and Rives.* 1846. 8vo, pp. 8. H. 33157

HOUGHTON (A.) The Gentlemen's and Ladies' Diary, and Almanac ... for ... 1802 ... By Asa Houghton. *Keene (N. H.): John Prentiss.* 8vo. 33158

Also: Houghton's Genuine Almanac. The Gentlemen's and Ladies' Diary, and Almanac ... for ... 1804. ... *Keene, [N. H.]: John Prentiss.* 8vo. Continued. H.

HOUGHTON (D.) *See* Michigan—Geology.

HOUGHTON (E. B.) The Campaigns of the Seventeenth Maine. By Edwin B. Houghton, A Member of the Regiment. ... *Portland: Short & Loring.* 1866. 12mo, pp. x, (1), 333. B.

A few copies with rubricated title were privately printed on large paper.

HOUGHTON (G. F.) An Outline of the Controversy of the New Hampshire Grants; with a Sketch of the Life and Services of Col. Seth Warner. An Address delivered before the Legislature of the State of Vermont, in Montpelier, October 20, 1848,

By George Frederick Houghton ... . *Burlington.* 1849. 8vo, pp. 54. B., BA., H. 33160

See also Butler (J. D.), Vol. III., No. 9645.

HOUGHTON (G. H.) An Address delivered at the Opening of the Church of the Transfiguration, in the City of New-York, ... March 10th, 1850. By G. H. Houghton. *New York: Pudney & Russell, Printers.* 1851. 12mo, pp. 28. H., N. 33161

HOUGHTON (J.) Reply of Joab Houghton, late Chief Justice of the Supreme Court of the Temporary Civil Government of ... New Mexico, to the ... slanderous attack of R. H. Weightman ... . [*Washington.* 1852.] 8vo, pp. 16. H. 33162

HOUGHTON (T.) The | Alteration | of the | Coyn, | with a | Feasible Method | to do it, | Most Humbly Proposed to Both | Houses of Parliament. | To which is Annexed, | A Projection or Scheem | of Reasonable Terms, for Esta-| blishing a Firm and General | Peace in Europe. | By Thomas Houghton, of Lyme-street, Gent. | *London: Printed for the Author*, 1695. | pp. 50. Europe's Glory: | Or, | Peace & Plenty | to the | People thereof. | Being a Projection: Or, a Scheam of | Reasonable Terms ... . 4to, pp. 31. 33163

Contains interesting Notices of the Discoveries of Guinea and America, the Conquest of Mexico, Discovery of Peru, &c., &c.

HOUGHTON. Royal Institutions; being Proposals for Articles to Establish and Conform Laws, Liberties, and Customs of Silver and Gold Mines, ... in such parts of Africa and America which are now or shall be ... dependant on the Crown of England. With Methods of Mining ... By Thomas Houghton. *London: For the Author.* 1694. Sm. 8vo. C. 33164

It was reproduced as: The Golden Treasury, or the Compleat Minor, being Royal Institutions ... . *London.* 1699. Sm. 8vo.

HOUGHTON (W. A.) Our Fathers' Altar; a Centennial Sermon preached June 7, 1846, in commemoration of the Founding of the First Christian Church in Northborough, Mass. By Rev. William A. Houghton. *Worcester: H. J. Howland.* [1846.] 8vo. 33165

HOUGHTON. ... A Sermon ... at the Dedication of the Evangelical Congregational Meeting-House in Northborough; February 23, 1848. By Rev. William A. Houghton ... . *Worcester: Printed by Henry J. Howland.* [n. d.] 8vo, pp. 24. H. 33166

THE HOUGHTON ASSOCIATION. Constitution and Officers ... with the Proceedings of the ... Meeting ... in Worcester ... March 3, 1847. *New-York: Van Norden & Amerman, Printers.* 1847. 8vo, pp. 15. H. + Report of the Agent to England. *New York: Jared W. Bell, Printer.* 1848. 8vo, pp. 27. 33167

[HOUK (George W.)] Puritan. A Poem in Seven Cantos. *Cincinnati: Printed by Robert Clarke and Company.* MDCCCLXVIII. 8vo, pp. 94. B., H. 33168

The Houmas Land Claim. [A Collection of Documents relating to the Claim. n. p. 1860?] 8vo, pp. 4. H. 33169

Hours at Home: a Popular Monthly, devoted to Religious and Useful Literature. Edited by J. M. Sherwood. Vol. I. ... *New York: Charles Scribner & Co.* 1865. 8vo, pp. 576. Continued.

The volume for 1865 contains many articles on the Death of Abraham Lincoln by Carpenter, Drs. Gillette, N. McLeod, etc.

HOUSATONIC AGRICULTURAL SOCIETY. Transactions of the Housatonic Agricultural Society during ... 1854. *Pittsfield: Printed by Reed, Hull & Peirson.* 1855. 8vo, pp. 50. Continued.

HOUSATONIC CANAL COMPANY. Proposals, Reports, and Documents. 8vo. 33172

HOUSATONIC RAILROAD. Report of the Commissioners on the Housatonic Railroad to the General Assembly, May Session, 1843. *Hartford.* 1843. 8vo, pp. 8. M. 33173

Annual Report of the Board of Directors of the Housatonic Railroad Company, to the Stockholders, at their Annual Meeting, February 25, 1851. *Bridgeport: William S. Pomeroy, Printer.* 1851. 8vo. 33174

Also: Report of Directors of Housatonic Rail Road Company, to the Stockholders, 20th June, 1844. ... *New-York: Printed by H. Cogswell.* 1844. 8vo, pp. 16. B.

House Documents, and House List. *See* Congress, Vol. IV.

The House of Wisdom. *See* Touchstone (Geoffrey).

The House Old Nick Built. *Baltimore: Armstrong and Plaskitt.* 1834. 12mo, pp. 16. H. 33175

The House that Jeff Built. *New York.* 186–. 33176

The House that Tweed Built. *The American News Company.* [Colophon:] *Cambridge, Mass.* 1871. 8vo, pp. 40. 33177

HOUSER (H.) An Exact Model or Platform of Good Magistracy: or a Sermon ... before the Governour, Council, and Assembly ... in Jamaica, Feb. 1. 1671. By Rev. Henry Houser. *London: Francis Tyton.* 1673. 4to, pp. (6), 19. H., M. 33178

Houses of Refuge and Schools of Reform. Proceedings of the First Convention of Managers and Superintendents ... in the United States ... held in the City of New York, May, 1857. *New York.* 1857. 8vo, pp. 147. B., H. + Second Convention. [*Ibid.*] 1860. 8vo, pp. 175, (1). B., H. 33179

HOUSEWORTH (T.) California Scenery. A Series of Stereoscopic Views of most of the Points of Interest on the Pacific Coast [of the United States]. *San Francisco: T. Houseworth & Co.* [1868.] 4to. 67 Photographs. C. 33180

HOUSTON (A. B.) Nineteenth Century: or, Glances at Home and Abroad. By A. B. Houston. *Springfield: Printed by Stephenson & Co.* 1852. 8vo, pp. 48. 33181

HOUSTON (G. S.) The Mexican Treaty. Speech of Hon. G. S. Houston, of Alabama, June 28, 1864. [n. p. n. d.] 8vo, pp. 8. 33182

HOUSTON. Speech ... on the Oregon Question ... February 6, 1846. *Washington.* 1846. 8vo, pp. 14. H. 33183

HOUSTON. Speech ... May 26, 1846. ... On the Civil and Diplomatic Appropriation Bill ... . [n. p. n. d.] 8vo, pp. 7.

Also: Speech ... Jan. 24, 1852, on Mexican Indemnity. [n. p. n. d.] 8vo.—Speech ... April 27, 1842, on Apportionment. *Washington.* 1842. 8vo.—Treaty of Peace with Mexico. Speech ... February 5, 1849 ... . [n. p. n. d.] 8vo, pp. 7. H.

HOUSTON (J. A.) An Address Explanatory of the Principles of the United Brothers of Temperance, Delivered at ... New York, Sept. 11th, 1844. By James Alexander Houston. *New York.* 1844. 8vo, pp. 10. 33185

HOUSTON. ... Proceedings and Debates of the United States Senate. First Session—Thirtieth Congress. By James A. Houston. *Washington, D. C.* MDCCCXLVIII. 4to, pp. 7, 1031, Appendix, 35. B., BA., C. 33186

HOUSTON (J. W.) Speech of John W. Houston, ... July 2, 1846, on the Tariff. *Washington.* 1846. 8vo. 33187

HOUSTON (M. H.) An Address ... before the Ohio County Medical Society, on the Evening of its Organization. July 5,

1847. By M. H. Houston, M.D. ... *Wheeling: Printed by William Ewing.* 1847. 8vo, pp. 20. H. 33188

HOUSTON (S.) Documents of Major Gen. Sam. Houston, ... to his Excellency David G. Burnet, President of the Republic of Texas; containing a Detailed Account of the Battle of San Jacinto. *New Orleans: John Cox & Co., Printers.* [1836.] 8vo, pp. 18, (1). BA. 33189

HOUSTON. Letter of General Sam. Houston to General Santa Anna. *Washington.* 1852. 8vo, pp. 8. 33190

HOUSTON. The Life of Sam Houston (of Texas). ... *New York: J. C. Derby.* 1855. 12mo, pp. 402. Plates. B., BA.

Perhaps by Charles Edwards Lester.

HOUSTON. Life of General Sam. Houston. [n. p. n. d.] 8vo, pp. 15. + Another Edition. [*Washington: Printed by J. T. Towers.* n. d.] 8vo, pp. 15. B., BA., H. 33192

HOUSTON. Nebraska Bill. Indian Tribes. Speech of Hon. Sam Houston of Texas delivered ... Feb. 14 and 15, 1854, in Favor of maintaining the Public Faith with the Indian Tribes. *Washington.* 1854. 8vo, pp. 15. B. 33193

HOUSTON. Speech of Hon. Sam. Houston ... Exposing the Malfeasance and Corruption of John Charles Watrous, Judge in Texas. *New York: Pudney & Russell, Printers.* 1860. 12mo, pp. 100. 33194

HOUSTON. Speeches of Sam Houston, of Texas, on the Subject of an Increase of the Army, and the Indian Policy of the Government, delivered in the Senate ... January 29 and 31, 1855. *Washington.* 1855. 8vo, pp. 20. BA., H. 33195

Also: The Compromise Measures. Speech ... in the Senate ... Dec. 22, 1851 ... . [*Washington.* n. d.] 8vo, pp. 8. — Debate in the Senate on the Protection of Property in the District of Columbia. From Houston's Senate Debates. ... April 20, 1848. [n. p. n. d.] 8vo, pp. 16. — A Lecture on the Trials and Dangers of Frontier Life, as exemplified in the History of Texas. ... January 28, 1851. [n. p. n. d.] 8vo, pp. 32. — Message of Gov. Houston, of Texas, on Secession. [n. p. n. d.] 8vo, pp. 8. — Message of Gov. Sam Houston, on the South Carolina Resolutions. By Authority. *Austin: Printed by John Marshall & Co.* 1860. 8vo, pp. 16. — Naval Retiring Board. Speech ... in the Senate ... April 23, 1856. [*Washington.* n. d.] 8vo, pp. 14. n. — Remarks on the Memorial of the New England Clergymen; United States Senate, March 14, 1854. [n. p. n. d.] 8vo. — Speech ... on the Massachusetts Claim. March 25, 1826. [n. p. n. d.] 12mo, pp. 23. — Speech ... on the Change of the Newspapers in which the Laws are directed to be printed. *Washington.* 1827. 8vo. — Speech ... on the Bill for the Relief of Yucatan. *Washington.* 1848. 8vo, pp. 14. — Speech ... on the Subject Compromise. In the Senate ... February 8, 1850. [*Washington.* n. d.] 8vo, pp. 16. n. — Speech ... in Reply to ... Articles ... in the

"Southern Press," September 9, 1850. [n. p. n. d.] 8vo, pp. 19.—Speech, United States Senate, on the Resolution reaffirming the Compromise Measures, 1851. [n. p. n. d.] 8vo, pp. 8.—Speech ... in the Senate ... July 15, 1854, on the Texan Navy—Commodore Moore. *Washington.* 1854. 8vo, pp. 15.—Speech ... on the Nebraska and Kansas Bill, ... March 3, 1854. [n. p. n. d.] 8vo, pp. 8.—Speech ... Aug. 1, 1854, on Texan Affairs. [n. p. n. d.] 8vo.

HOUSTOUN (G.) Reliquiæ Houstounianæ: seu Plantarum in America Meridionali a Gulielmo Houstoun ... Collectarum Icones manu propria ære incisæ; cum descriptionibus e schedis ejusdem In Bibliotheca Josephi Banks, ... *Londoni.* MDCCLXXXI. 4to, pp. 12. 26 Plates. B., H., J.C.B. + Editio in Germania Prima. *Norimbergæ. ex officina Raspeana.* MDCCXCIV. 8vo, pp. 24. 15 Plates. J.C.B. 33196

HOUSTOUN (J.) Memoirs of the Life and Travels of James Houstoun, M.D. (Formerly Physician and Surgeon-General to the Royal African Company's Settlements in Africa, and late Surgeon to the Royal Assiento Company's factories in America), From the Year 1690 to this Present Year 1747. Containing A great Variety of curious Observations that occurred during the Course of above Thirty Years Travels in divers Foreign Parts. Collected and Written by his Own Hand. *London: J. Robinson, J. Wood, and W. Owen.* MDCCXLVII. 8vo, pp. (8), 435. H.

This was originally published under the name of Jacob Bickerstaff. It was also put forth with the following title:

HOUSTOUN. Dr. Houstoun's Memoirs of his Own Life-time. Containing Among other Curious Particulars, during upwards of Thirty Years Travels. An Account of I. The Scotch Settlement at Darien. II. The great Advantages accruing to Great Britain from an Incorporated Union of the Whole Island. III. The Rise and Progress of Royal African and Assiento Companies. IV. The Rise and Fall of the grand South Sea Bubble, &c. in 1720. V. The Conduct of the Spaniards, and Manner of their Trade in the West Indies. VI. The secret Expedition thither in 1740. VII. Some Anecdotes of the Government of Jamaica with the Characteristicks of its Inhabitants. VIII. The Importance of Cape Breton to the British Nation. IX. An Essay on Genius and Education. Collected from the Author's Original Manuscripts, and Publish'd by Jacob Bickerstaff, M.A. *London: Lawton Gilliver.* 1747. 8vo, pp. (4), 435. 33198

A very curious book, by a Scotch adventurer, who was concerned in the Darien settlement. He was surgeon to the Assiento Company's factories in America, and passed most of his life trading and negotiating in Central America and the Spanish Main. The author gives much information on Colonial Affairs, Civil, Military and Naval. It was again reproduced with some additional introductory matter as:

HOUSTOUN. The Works of James Houstoun, M.D. Containing Memoirs of his Life and Travels in Asia, Africa, America, and most Parts of Europe. From the Year 1690, to the present Time. Giving a particular Account of the Scotch Expedition to Darien in America, the great Advantages accruing to Great Britain from the Union; the Rise, Progress, and Fall of the two great Trading African and South-Sea Companies; the late Expedition to the Spanish West-Indies; the Taking and Restitution of Cape-Breton. ... *London: For the Author.* 1753. 8vo, pp. xviii, 435. BA., C., H. 33199

HOUSTOUN (*Mrs.* M. C.) Hesperos, or Travels in the West. By Mrs. Houstoun. *London: J. W. Parker.* 1850. 2 vols., post 8vo, pp. vii, 293; 243. 33200

HOUSTOUN. A Yacht Voyage to Texas and the Gulf of Mexico. By Mrs. Houstoun. *London.* 1844. 2 vols., post 8vo, pp. 690. Plates. 33201

See "Quart. Rev.," LXXVI. 124. Reprinted as:

HOUSTOUN. Texas and The Gulf of Mexico; or, Yachting in the New World. By Mrs. Houstoun. *London.* 1844. 2 vols., post 8vo. + *Philadelphia: G. B. Zieber & Co.* 1845. 12mo, pp. 288. H. 33202

Also included in Smith's "Weekly Volume," *Philadelphia*, 1845. Folio.

HOVEY (A.) A Memoir of the Life and Times of the Rev. Isaac Backus, A.M. By Alvah Hovey, D.D. *Boston: Gould and Lincoln.* 1858. 12mo, pp. 369. B., H. + [*Ibid.*] 1859.

This volume contains much pertaining to the religious history of Rhode Island, and especially the Baptists.

HOVEY (C. F.) Tribute to the Memory of Charles F. Hovey, Esq. [From "The Liberator," May 6, 1859. n. p. n. d.] 12mo, pp. 24. BA. 33204

HOVEY (Charles M.) Address ... at the Dedication of the New Hall of the Massachusetts Horticultural Society ... September 16, 1865. By C. M. Hovey. *Boston: Henry W. Dutton & Son, Printers.* 1866. 8vo, pp. 31. B., H. 33205

HOVEY. The Fruits of America, containing Richly Colored Figures, and Full Descriptions of all the choicest Varieties cultivated in the United States. ... *Boston: Hovey and Co.* 1852. 2 vols., 4to, pp. viii, 100; iv, 96. 48 Plates, 2 Portraits. B., C. + *New York.* 1853. Imp. 8vo. A. 33206

First published in parts in 1847, *et seq.*, and the finest work of its kind in the United States.

HOVEY. The American Gardener's Magazine. ... Vol. I. 1835. Conducted by C. M. Hovey and P. B. Hovey, Jr. *Boston: Russell, Shattuck and Williams, and Hovey and Company.* 1835. 8vo, pp. vii, (1), 472. Continued. B., BA., H. 33207

HOVEY. Magazine of Horticulture, Botany, and all useful Discoveries and Improvements in Rural Affairs. By C. M. Hovey. *Boston.* 1835. 8vo. Continued. A. 33208

HOVEY (H. C.) Freedom's Banner. A Sermon preached to the Coldwater Light Artillery, and the Coldwater Zouave Cadets, April 28th, 1861. By Rev. Horace C. Hovey. *Republican Print, Coldwater.* 1861. 8vo, pp. 11. H. 33209

HOVEY. The National Fast. A Sermon, preached at Coldwater, Mich., January 4, 1861. By Rev. Horace C. Hovey. *Republican Print, Coldwater.* 1861. 8vo, pp. 12. H. 33210

Also: Loyalty. A Sermon preached in Northampton, February 22, 1863. ... *Northampton: Metcalf & Co., Printers.* 1863. 8vo, pp. 16.

HOVEY (I.) A Farewell Sermon. A Sermon, preached at Rochester, Oct. 15, 1769. By Ivory Hovey. *Boston.* 1770. 8vo, pp. 32. 33211

HOVEY. ... A Sermon occasioned by the Death of Lieut. John Hammond of Rochester; who was born at Sandwich, Nov. 22, 1663, and died April 19, 1749 ... By Ivory Hovey. *Printed by S. Kneeland, Boston.* 1749. 12mo, pp. (2), ii, 34. BA.

HOVEY. A Sermon Preached ... in Plymouth (Massachusetts), June 8, 1794. Occasioned by the sudden death of two young persons in the town, who died about the same hour of the day, May 31, 1794; and several aged persons, within a short space before. By Ivory Hovey, A.M. ... *Boston: Printed by Joseph Bumstead.* 1795. 8vo, pp. 34. BA. 33213

HOVEY (S.) Letters from the West Indies: Relating Especially to the Danish Island St. Croix, and to the British Islands Antigua, Barbadoes, and Jamaica. By Sylvester Hovey ... . *New York: Gould and Newman.* 1838. 12mo, pp. iv, 13–212.

[HOVEY (William).] A Remonstrance to the ... Senate ... of Massachusetts ... [on the State Lunatic Hospital. n. p. n. d.] 8vo, pp. 11. H. 33215

HOVEY (W. A.) Woman's Rights. An Essay ... at the Exhibition of the English High School ... July 16, 1860. By

William A. Hovey. ... *Boston: Yerrinton & Garrison, Printers.* 1860. 12mo, pp. 7. H. 33216

How (D.) Diary of David How, a Private in Colonel Paul Dudly Sargent's Regiment of the Massachusetts Line, in the Army of the American Revolution. From the Original Manuscript. With a Biographical Sketch of the Author by George Wingate Chase, and Illustrative Notes by Henry B. Dawson. *Morrisania, N. Y.* 1865. Rl. 8vo, pp. xv, 51. BA., H. 33217

Two hundred and fifty copies printed; forms No. iv. of Dawson's "Gleanings in the Harvest-Field of American History."

How (H.) The Mineralogy of Nova Scotia. A Report to the Provincial Government. By Henry How, D.C.L. ... *Halifax: Charles Annand.* 1869. 8vo, pp. vi, (1), 217. B., BA., H.

Also: Sketch of the Mineralogy of Nova Scotia as Illustrated by the Collection of Minerals sent to the Paris Exhibition. ... *Halifax.* 1867. 8vo.

How (H. R.) The Battle of Trenton. A Poem. By Henry R. How. *New Brunswick.* 1856. 8vo, pp. 15. 33219

How (N.) A Narrative of the Captivity of Nehemiah How, who was taken by the Indians at the Great-Meadow-Fort above Fort-Dummer, where he was an Inhabitant, October 11th, 1745. Giving an Account of what he met with in his travelling to Canada, and while he was in Prison there. Together with an Account of Mr. How's Death at Canada. ... *Boston N. E., Printed and Sold opposite to the Prison in Queen Street.* 1748. 16mo, pp. 22, (2). B., BA. 33220

How (S. B.) An Address, delivered by the Rev. S. B. How, at his Inauguration as Principal of Dickinson College, in Carlisle, Pa. ... March 30, 1830. *Carlisle, Pa.* 1830. 8vo, pp. 23. H.

How. A Sermon, preached at the Opening for Public Worship, of the Second Reformed Dutch Church, at Somerville, New Jersey, Feb. 18, 1835. By Samuel B. How. *Somerville: Baldwin & Hassey, Printers.* 1835. 8vo, pp. 12. BA. 33222

How. Slaveholding Not Sinful. An Argument before the General Synod of the Reformed Protestant Dutch Church, October, 1855. By Samuel B. How, D.D. ... *New-York: Printed by John A. Gray.* 1855. 8vo, pp. 32. B. + Second Edition. *New-Brunswick, N. J.: John Terhune.* 1856. 12mo, pp. 136.

This was followed by "An Answer to Slaveholding not Sinful." *New Brunswick.* 1856.

How (T. Y.) Letters addressed to the Rev. Samuel Miller, D.D. in Reply to his Letters concerning the Constitution and Order of the Christian Ministry. ... By Rev. Thomas Y. How. *Utica: Printed by Seward and Williams.* 1808. 8vo, pp. 124.

How. A Statement by the Rev. Mr. How, in reply to those parts of the Pamphlet of the Rev. Mr. Jones, which relate more particularly to himself. [*New York.* 1811.] 8vo, pp. 20. BA.

How. A Vindication of the Protestant Episcopal Church, in a Series of Letters addressed to the Rev. Samuel Miller, D.D. ... with Preliminary Remarks. By Thomas Y. How, D.D. *New York: Eastburn, Kirk & Co.* 1816. 8vo, pp. xxxvi, 492. B., C.

Also: An Address delivered before the Auxiliary New-York Bible and Common Prayer Book Society, in St. Paul's Chapel, in ... New-York, ... the 28th Day of January, ... 1817. ... *New York: Printed by T. & J. Swords.* 1817. 8vo, pp. xii, 5-52. B., BA., H.

... How Bull Rull Battle was lost. The Ball's Bluff Massacre. Department of the West. Fremont. *Tribune War Tracts.* 1861? 8vo, pp. 8. 33227

How can we bes help our Camps and Hospitals. Woman's Central Association of Relief, March 27, 1863. [n. p. 1863.] 8vo, pp. 42. 33228

How our National Debt can be Paid. *Philadelphia.* 1865. 8vo.

How the South Rejected Compromise in the Peace Conference of 1861. Speech of Mr. Chase, of Ohio. *New York: W. C. Bryant & Co.* 1863. 8vo, pp. 11. 33230

Loyal Publication Society, No. 37.

How the War was Commenced. An Appeal to the Documents. Southern Documents especially quoted. From the Cincinnati Daily Commercial. *New York.* 1864. 8vo, pp. 16. C.

Loyal Publication Society, No. 46. Translated into German as:

Wie der Krieg angefangen wurde. [Uebersetzt von F. Schütz.] *New York.* 1864. 8vo, pp. 15. 33232

Loyal Publication Society, No. 53.

How to abolish Slavery in America, and to prevent a Cotton Famine in England: with Remarks upon Coolie and African Emigration. By a Slave Driver. *London: Alfred W. Bennett.* 1858. 8vo, pp. 16. 33233

How to get a Farm. *See* [Morris (Edmund)].

IMAGE EVALUATION
TEST TARGET (MT-3)

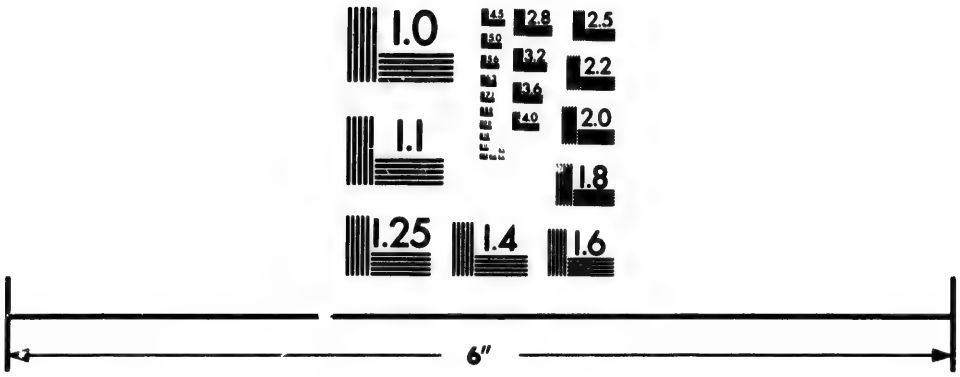

Photographic
Sciences
Corporation

23 WEST MAIN STREET
WEBSTER, N.Y. 14580
(716) 872-4503

2.8
3.2
3.6
4.0
2.5
2.2
2.0
1.8
1.0

How to kill Three Birds with one Stone. Articles printed in the Charleston Courier. *Charleston, S. C.: Printed by A. E. Miller.* 1852. 8vo, pp. 12. H. 33234

How to Renew our National Strength. A Sermon preached in Christ Church, Savannah, On Friday, November 15th, 1861, Being the Day of Humiliation, Fasting, and Prayer, appointed by the President of the Confederate States. ... *Savannah.* 1861. 8vo, pp. 16. 33235

How to settle the Texas Question. Address to the Friends of Free Institutions. *Boston.* [n. d.] 12mo, pp. 10. 33236

HOWARD (——). Essays of Howard: or, Tales of the Prison. Originally printed in the New-York Columbian, and supposed to be written by a Debtor, who has been confined for Sixteen Years in the New-York Debtor's Jail. ... *New-York: C. S. Van Winkle, Printer.* 1811. 8vo, pp. 99. BA. 33237

HOWARD (B.) A Sermon ... at the Ordination of the Rev. Allen Pratt ... in Westmoreland, October 6, 1790. By Bezaleel Howard, D.D. *Keene [N. H.]: Printed by James D. Griffith.* [1790.] 8vo, pp. 26. H. 33238

HOWARD. A Sermon ... at the Ordination of the Rev. Benj. R. Woodbridge ... in Norwich, October 17th, 1799. By Bezaleel Howard, D.D. *Springfield: Printed by Timothy Ashley.* M,DCCC. 8vo, pp. 15. H. 33239

HOWARD (B. C.) Report of the Decision of the Supreme Court of the United States, and the Opinions of the Judges thereof, in the Case of Dred Scott *versus* John F. A. Sandford. December Term, 1856. By Benjamin C. Howard. *Washington: Cornelius Wendell, Printer.* 1857. 8vo, pp. 239. + *New York: D. Appleton & Co.* 1857. 8vo, pp. 389–633. B. 33240

HOWARD. Reports of Cases argued and adjudged in the Supreme Court of the United States, January Term 1843, [to December Term 1860.] By Benjamin C. Howard. *Philadelphia, Boston, and Washington.* 1843–1861. 24 vols., 8vo.

These Reports follow Peters', and with those Reports, and Dallas, Cranch, and Wheaton's, comprise all the decisions of the highest Court known to American Law.

HOWARD (C.) Inquiries addressed to Parson Brownlow, relative to the Defense of Slavery ... By Charles Howard. *Alton, Illinois: Parks & Pinckard ... Printers.* 1864. 8vo, pp. 16. H.

HOWARD. Memorial [etc.] *See* Vol. I., No. 3042.

HOWARD (C. W.) Christian Benevolence, as illustrated in the Early History of Georgia. A Lecture ... before the Young Men's Christian Association, of Augusta, Ga. ... January 10, 1860. By Rev. C. W. Howard. *Augusta, Georgia.* 1860. 8vo, pp. 29. B. 33243

HOWARD. Life and Character of Oglethorpe. An Address ... before the Literary Societies of the University of Georgia ... August 2, 1860. By Rev. C. W. Howard. *Athens, Georgia.* 1860. 8vo, pp. 26. B. 33244

Also: A Sermon ... at the Re-Opening and Dedication of the French Protestant Church of Charleston, S. C. ... 11th ... of May 1845. ... *Charleston: Burges & James, Printers.* 1845. 8vo, pp. 24. B.—The Southern Gentleman: an Address ... before the Alpha Phi Delta & H.H.H. Societies ... July 11, 1860. ... *Augusta, Ga.* 1860. 8vo, pp. 22. B.

[HOWARD (Edward).] Sir Henry Morgan, the Buccaneer. *London.* 1842. 3 vols., post 8vo. + *Paris: Baudry's European Library.* 1842. 8vo, pp. (2), 351. 33245

[HOWARD.] The Buccaneer, Sir Henry Morgan. *London: Ward & Locke.* 1861. 12mo, pp. 330. 33246

[HOWARD (F. K.)] Fourteen Months in American Bastiles. *Baltimore: Printed by Kelly, Hedian & Piet.* 1863. 8vo, pp. 89. + *London: Henry F. Mackintosh.* MDCCCLXIII. 8vo, pp. 84. H.

Three or more editions were published.

HOWARD (George William Frederick), *Earl of Carlisle.* Two Lectures, On the Poetry of Pope, and on his own Travels in America. By the Right Honourable the Earl of Carlisle. Delivered to the Leeds Mechanics' Institution & Literary Society, December 5th and 6th, 1850. *Leeds: Printed by Edward Baines and Sons.* 1850. 4to, pp. 44. H. + *London.* 1850. 4to. + [Another Edition.] *London.* 1851. 8vo. + Tenth Thousand. *London.* 1851. 33248

Reprinted as below:

[HOWARD.] Travels in America. The Poetry of Pope. Two Lectures delivered to the Leeds Mechanics' Institution and Literary Society, December 5th and 6th, 1850. By the Right Honorable the Earl of Carlisle (Lord Morpeth). *New-York: G. P. Putnam.* 1851. 12mo, pp. 135. H. 33249

HOWARD (H. R.) The History of Virgil A. Stewart, and his Adventure in Capturing and Exposing the Great "Western

Land Pirate" and his Gang, in Connexion with the Evidence. Also of the Trials, Confessions, and Execution of a Number of Murrell's Associates in the State of Mississippi during the Summer of 1835, and the Execution of Five Professional Gamblers by the Citizens of Vicksburg, on the 6th July, 1835. ... Compiled by H. R. Howard. *New York: Harper & Brothers.* 1836. 12mo, pp. 273. BA., C., H. 33250

[HOWARD.] The Life and Adventures of Joseph T. Hare, the Bold Robber and Highwayman ... . *New York: H. Long and Brother.* [n. d.] 8vo, pp. 107. BA. 33251

HOWARD (Jacob M.) Speech of Hon. J. M. Howard of Michigan on the Confiscation of Property ... in the Senate of the United States, April 18, 1862. [n. p.: *L. Towers & Co., Printers.* n. d.] 8vo, pp. 16. H. 33252

HOWARD. Speech ... on the Joint Resolution for the Recognition and Readmission to the Union of Louisiana. Delivered ... February 25, 1865. [n. p. n. d.] 8vo, pp. 15. H. 33253

Also: San Juan Island. Speech ... April 16, 1869 ... *Washington: F. & J. Rives & Geo. A. Bailey ... Printers.* 1870. 8vo, pp. 13.—Report ... on ... Memorial of Davis Hatch on San Domingo Affairs. *Washington.* 1869. 8vo.—Military Interference with Elections. Speech ... in the ... Senate, March 23 & 24, 1864. [*Washington.* n. d.] 8vo, pp. 32.—Speech, January, 1864, on the Motion to expel Mr. Davis of Kentucky, for offering a Series of Resolutions in the Senate, tending to incite Insurrection. [n. p. n. d.] 8vo, pp. 15.—Transcontinental, Memphis and El Paso Railroad. Speech ... in the Senate ... June 22 and 23, 1870. [n. p. n. d.] 8vo, pp. 16. H.

HOWARD, *and* BINNEY (James). Correspondence. [*Washington.* 1867.] 8vo, pp. 16. H. 33254

HOWARD (J. S.) A Statement of Facts relative to the Dismissal of James S. Howard, Esq. Late Postmaster of the City of Toronto, U. C. ... *Toronto: J. H. Lawrence, Printer.* 1839. 12mo, pp. 28. H. 33255

HOWARD (J.) Baily et al *v.* Poindexter's Ex'r. ... Note of Argument of John Howard for Appellants. [n. p.] 1857. 8vo, pp. 8. 33256

Relates to slavery.

HOWARD. Williamson et al *vs.* Coulter's Ex'rs et al. Note of Argument of John Howard for Appellants. [n. p. 1858.] 8vo, pp. 43. 33257

Concerning a bequest of slaves.

HOWARD (J. C.) A Discourse delivered before the Humane Society of ... Massachusetts, ... June 12, 1804. ... By John C. Howard. *Boston: Printed by Hosea Sprague.* 1804. 8vo, pp. 64.

HOWARD (J. E.) An Oration delivered before the Washington Society of Alexandria, Va., February 22, 1815, By Col. Eager Howard. *Alexandria: Printed by Allen and Hill.* [n. d.] 8vo, pp. 16. 33259

HOWARD (J. H.) The Laws of the British Colonies in the West Indies and other Parts of America, concerning Real and Personal Property, and Manumission of Slaves, with a View of the Constitution of each Colony. By John Henry Howard, Solicitor. *London.* 1827. 2 vols., rl. 8vo. c. 33260

[HOWARD (John S.)] Descendants of Samuel Hayward of Taunton, Mass. [Chelsea, Mass., October 1, 1863.] Folio, 1 l.

"I believe but one copy was printed."—WHITTEMORE.

HOWARD (Joseph P.) Howard's Gold Chart; showing at a glance all the fluctuations in the Price of Gold during 1862–3. *New York.* 1864. 8vo. 33262

HOWARD (L.) A Collection of Letters and State Papers, from the Original Manuscripts of many Princes, Great Personages, and Statesmen, together with some curious and scarce Tracts, and Pieces of Antiquity, Religious, Political, and Moral. By Leonard Howard, M.D. *London.* 1753–6. 2 parts making 1 vol., 4to.

Very scarce. Commences with a long letter concerning the Expedition of Penn and Venables against the Island of Hispaniola, during the Protectorship of Oliver Cromwell; also some interesting particulars relative to Virginia, St. Christopher's, Nova Francia, including Letters of Sir George Calvert and others. *See* "Retrospective Review," New Series, Vol. 1.

HOWARD (Luke). Memoir of John Woolman, chiefly extracted from a Journal of his Life and Travels. *London: Printed by William and Samuel Graves.* 1815. 12mo, pp. 36. 33264

Frequently reprinted, as was also the following:

HOWARD. Memoir of Thomas Chalkley; chiefly extracted from a Journal of his Life, Travels and Christian Experiences. *London: Printed by William and Samuel Graves.* 1817. 12mo, pp. 72. 33265

HOWARD (M.) Trial of Mrs. Margaret Howard, for the Murder of Miss Mary Ellen Smith, her Husband's Paramour, in Cincinnati, on the 2d of February. *Cincinnati.* 1849. 8vo, pp. 64. c. + *Albany: J. Munsell.* 1849. 8vo, pp. 64. 33266

HOWARD (M.) Despotic Doctrines, declared by the United States Senate, Exposed; and Senator Dixon Unmasked. By Mark Howard. *Hartford: Case, Lockwood & Co.* 1863. 8vo, pp. 24. 33267

HOWARD (*Mr.*) Documents in relation to the Comparative Merits of Canals and Railroads, submitted by Mr. Howard, of Maryland, to the House of Representatives. *Washington.* 1832. 8vo. 33268

HOWARD. ... Kansas Affairs. Mr. Howard, from the Select Committee, made the following Report. ... [n. p. n. d.] 8vo, pp. 29. 33269

HOWARD (M. S.) ... A Sermon preached in South Dartmouth on the occasion of the Annual Thanksgiving, Nov. 27, 1862. By Rev. Martin S. Howard ... . *New Bedford: Edmund Anthony, Printer.* 1862. 8vo, pp. 23. 33270

HOWARD. Protection in the Family, in Society, and in the State. A Sermon ... in South Dartmouth, April 7, 1864. [n. p. n. d.] 8vo, pp. 8. 33271

Also: ... A Sermon occasioned by the Death of Deacon Samuel Staples; preached in South Dartmouth, March 9th, 1862. ... *New Bedford: E. Anthony, Printer.* 1862. 8vo, pp. 15.— ... A Sermon occasioned by the Death of Mrs. Betsy, wife of Deacon Matthews Thacher. ... South Dartmouth, Aug. 10th, 1862. ... *New Bedford: E. Anthony, Printer.* 1862. 8vo, pp. 16.

HOWARD (M.) The Conquest of Quebec: A Poem. By Middleton Howard ... . *Oxford: J. Fletcher.* MDCCLXVIII. 4to, pp. 12. 33272

An Oxford Prize Poem. Reprinted in the "Oxford Prize Poems." *Oxford.* 1810. 12mo. *See* "M. Rev.," XL. 139.

HOWARD (O. O.) Major General Howard's Address at the Second Anniversary of the U. S. Christian Commission. *Philadelphia: ... Press of C. Sherman, Son & Co.* 1864. 12mo, pp. 23.

Also: Report of Brevet Major General O. O. Howard, Commissioner Bureau of Refugees, Freedmen, and Abandoned Lands to the Secretary of War, October 20, 1869. *Washington.* 1869. 8vo, pp. 30.—Statement ... before the Committee on Education and Labor in Defense against the Charges presented by Hon. Fernando Wood; and Argument of Edgar Ketchum, Esq., of Counsel for Gen. Howard. ... *New York.* 1870. 8vo, pp. 55. *See also* Vol. VII., No. 27239.

HOWARD, *and* JOHNSON (E.) Addresses by Major-General O. O. Howard and Rev. Edwin Johnson, at the laying of the Corner-Stone of the First Congregational Church, Washington, D. C. *Boston: Theoph. G. Wadman.* 1867. 8vo, pp. 16. B.

HOWARD (P.) The Barbarities of the Rebels, as shown in their Cruelty to the Federal Wounded and Prisoners; in their Outrages upon Union Men; in the Murder of Negroes, and in their Unmanly Conduct throughout the Rebellion. By Colonel Percy Howard, Late of the Royal Horse Guards. *Providence, R. I.: The Author.* 1863. 8vo, pp. 40. H. 33275

HOWARD (R.) The Indian Queen. A Tragedy. By Sir Robert Howard. *London: H. Herrington.* 1665. Folio, pp. 141–212. J.C.B. 33276

HOWARD (Robert). Report of Hon. Mr. Howard, in the United States Senate, on Interference in Elections by Military and Naval Officers. *Philadelphia.* 1864. 8vo, pp. 32. 33277

HOWARD (S.) A | Sermon | preached | To the Ancient and Honorable | Artillery-Company, | in Boston, New-England, | June 7th, 1773. Being the Anniversary of their | Election of Officers. | By Simeon Howard, A.M. ... *Boston: Printed by John Boyles.* 1773. 8vo, pp. 43. BA., H. 33278

Reprinted in Thornton's "Pulpit of the Revolution."

HOWARD. A Sermon Preached before the Honorable Council ... of the State of Massachusetts-Bay, in New-England, May 31, 1780. Being the Anniversary for the Election of the Honorable Council. By Simeon Howard, A.M ... | *Boston,* ... *Printed by John Gill* ... MDCCLXXX. 8vo, pp. 48. B., BA., H. 33279

Also: ... A Discourse delivered May 16, 1779 [after the Death of Prof. J. Winthrop and others]. ... *Boston: Printed by J. Gill and T. and J. Fleet.* 1779. 8vo, pp. 35. — A Discourse ... [on] the Death of Mrs. Elizabeth Howard, ... Delivered the Lord's Day after her Decease. By her bereaved Consort. ... *Boston: Printed by T. & J. Fleet, and J. Gill.* MDCCLXXVII. 8vo, pp. 36. B., BA. — A Sermon on Brotherly Love, preached ... in Boston, December 28, 1778. Before the ... Society of Free- ... Masons ... *Boston: Printed by Brother Thomas Fleet.* [1778.] 8vo, pp. 27. H. — A Sermon ... in Boston, November 18, 1791; at the Ordination of the Rev. Thomas Adams, ... in the Town of Camden, in South-Carolina. ... *Boston: Printed by Joseph Belknap and Alexander Young.* MDCCXCI. 8vo, pp. 36. B., BA., H.

HOWARD (S. *and* C.) Abridged Statement of Differences with the Detroit and Milwaukee Railroad Company. [n. p. n. d.]

HOWARD (Volney E.) Speech ... on the Mexican Boundary Question. *Washington.* 1852. 8vo. 33281

HOWARD, *and* HUTCHINSON (A.) The Statutes of ... Mississippi ... with the Constitutions of the United States and of this State: and an Appendix containing Acts of Congress ... . By Volney E. Howard and A. Hutchinson. *New Orleans: E. Johns & Co.* 1840. 8vo, pp. xii, 885. H. 33282

HOWARD (W.) Report on the Survey of a Canal from the Potomac to Baltimore. By William Howard. *Baltimore.* 1828. 8vo. 33283

HOWARD (W.) Speech of Hon. William Howard ... on the Political Questions of the Day. ... in the House ... April 24, 1860. [n. p. n. d.] 8vo, pp. 8. H. 33284

Also: State of the Union. Speech ... January 30, 1861. [n. p. n. d.] 8vo, pp. 8.

HOWARD (W. A.) Kansas-Lecompton Constitution. Speech ... March 23, 1858. [*Washington.* 1858.] 8vo, pp. 8. B., H.

HOWARD, *pseudon.* A Disquisition on Imprisonment for Debt, as the Practice exists in the State of New-York. By Howard. ... *New York: Charles Wiley and Co.* 1818. 8vo, pp. 47. BA.

Howard Benevolent Society. *See* Boston, Norfolk, &c.

HOWARD UNIVERSITY, *D. C.* Catalogue. *Washington.* 1870. 8vo. 33287

[HOWE (*Dr.* Estes).] Irishmen! Hear the Voices of O'Connell and Emmett!! [On voting. n. p. n. d.] 8vo, pp. 4. H.

HOWE. An Oration ... in Worcester (Massachusetts), on the Fourth of July, 1808. ... By Estes Howe. *Worcester: Printed by Henry Rogers.* 1808. 8vo, pp. 16. B., W. 33289

HOWE (E. D.) Mormonism Unvailed; or, a Faithful Account of that Singular Imposition and Delusion, from its Rise to the Present Time. With Sketches of the Characters of its Propagators, and a Full Detail of the Manner in which the Famous Golden Bible was brought before the World; to which are added, Inquiries into the Probability that the Historical Part of the Said Bible was written by one Solomon Spalding, more than twenty Years ago, and by him intended to have been published as a Romance. By E. D. Howe. *Painesville: Printed and Published by the Author.* 1834. 12mo, pp. 290. Plate. BA.

HOWE (E. P.) The Young Citizen's Catechism, explaining the Duties of District, Town, City, County, State, and United States Officers. Together with Rules for Parliamentary and Commercial Business. *New York: A. S. Barnes & Burr.* 1861. 16mo, pp. 189. C. 33291

HOWE (G.) Early History of Presbyterianism in South Carolina. Sermon at Charleston, Nov. 15, 1854. By George Howe, D.D. *Columbia.* 1855. 8vo. 33292

HOWE. Early Presbyterian Immigration into South Carolina. Discourse before the General Assembly, May 7th, 1858. By George Howe, D.D. *Columbia.* 1858. 8vo. 33293

HOWE. Eulogy on the Rev. Joshua Bates, ... August 9, 1854. By G. Howe, D.D. *Boston: Press of T. R. Marvin.* 1855. 8vo, pp. 40. Portrait. B., H. 33294

HOWE. History of the Presbyterian Church in South Carolina. By George Howe, D.D. ... Vol. I. *Columbia: Duffie & Chapman.* 1870. 8vo, pp. 709. B. 33295

HOWE. The Scotch Irish, and their first Settlements on the Tyger River in South Carolina. A Centennial Discourse. By George Howe, D.D. *Columbia.* 1861. 8vo. 33296

HOWE (H.) Adventures and Achievements of Americans; a Series of Narratives illustrating their Heroism, Self-reliance, Genius and Enterprise. By Henry Howe. Illustrated by F. O. C. Darley and others. *Cincinnati: F. A. Howe.* 1865. 8vo, pp. x, (1), 15–720. Illustrations. BA., C. 33297

HOWE. The Great West: containing Narratives of the Most Important and Interesting Events in Western History—Remarkable Individual Adventures—Sketches of Frontier Life—Descriptions of Natural Curiosities—to which is appended Historical and Descriptive Sketches of Oregon, New Mexico, Texas, Minnesota, Utah, California, Washington, Nebraska, Kansas, etc., etc., etc. By Henry Howe. Enlarged Edition. *New York: G. F. Tuttle.* 1857. 8vo, pp. 576. + [*Ibid.*] 1859. 33298

A compilation of material, relating largely to adventures among the Indians, derived from seventy-five other printed works. For the first edition *see* No. 33300, *infra.*

HOWE. Historical Collections of Ohio; Containing A Collection of the Most Interesting Facts, Traditions, Biographical Sketches, Anecdotes, etc. Relating to its General and Local History: with Descriptions of its Counties, Principal Towns and Villages. Illustrated by 177 Engravings. ... By Henry Howe. *Cincinnati: For the Author.* 1847. 8vo, pp. 581, (1). Map. BA., C., H. + *Cincinnati: Bradley & Anthony.* 1848. 8vo, pp. 599. Map. + [*Ibid.*] 1849. + [*Ibid.*] 1850. + Eighteenth Thousand. *Cincinnati: H. Howe.* 1857. 8vo, pp. 620. + A New Impression. *Cincinnati: Robert Clarke & Company.* 1869. 8vo, pp. (2), 599. B. 33299

Of this last edition one hundred copies were printed on tinted paper. "Fully one-half of this volume is devoted to descriptions of massacres by the Indians, tales of captivity among them, and biographical notes of the borderers who fought them.

Much of this material was derived from unpublished manuscripts and oral communication with the actors or their families."—FIELD.

HOWE. Historical Collections of the Great West: containing Narratives of the most Important and Interesting Events in Western History—Remarkable Individual Adventures—Sketches of Frontier Life—Descriptions of Natural Curiosities: To which is appended Historical and Descriptive Sketches of Oregon, New Mexico, Texas, Minnesota, Utah and California. By Henry Howe ... . Illustrated ... . *Cincinnati: Henry Howe.* 1851. 8vo, pp. (2), vi, (2), 33–440. B., C. + [*Ibid.*] 1852. + [*Ibid.*] 1853. + [Added] Washington, Nebraska, Kansas, etc., etc. *Cincinnati: Henry Howe.* 1854. 8vo, pp. 440. + *Greenville, Tenn.: James A. Roberts.* 1855. 8vo, pp. 448. Illustrations. BA. 33300

HOWE. Historical Collections of Virginia; containing a Collection of the most Interesting Facts, Traditions, Biographical Sketches, Anecdotes, &c., relating to its History and Antiquities, together with Geographical and Statistical Descriptions. To which is appended, an Historical and Descriptive Sketch of the District of Columbia. Illustrated by over 100 Engravings ... . By Henry Howe. *Charleston: S. C. Babcock & Co.* 1845. 8vo, pp. (2), 544. Map. H. + [*Ibid.*] 1846. C. + *Charleston: W. R. Babcock.* 1847. + [*Ibid.*] 1849. + [*Ibid.*] 1852. 8vo, pp. (2), 544. B., BA. + [*Ibid.*] 1856. 8vo. 33301

Mostly scissors and paste, but very well done. The 'Account of the Battle of Point Pleasant,' 'The Captivity of the Moore Family,' and the 'Biographical Sketches of the Campbells,' are new and interesting.

HOWE. Memoirs of the most Eminent American Mechanics: ... Together with a Collection of Anecdotes, Descriptions, ... relating to the Mechanic Arts. By Henry Howe. *New York: Harper & Brothers.* 1841. 12mo. BM. + [*Ibid.*] 1844. + [*Ibid.*] 1847. 12mo, pp. 482. B., C. + [*Ibid.*] 1852. 12mo. + [*Ibid.*] 1858. 12mo. 33302

HOWE. The Times of the Rebellion in the West; a Collection of Miscellanies, showing the part taken in the War by each Western State. By Henry Howe. *Cincinnati: F. A. Howe.* 1867. 8vo, pp. 252. C. 33303

HOWE. The Travels and Adventures of Celebrated Travelers in the principal Countries of the Globe. By Henry Howe. *Cincinnati.* 1853. 8vo. C. 33304

See Barber (J. W.), Vol. I., No. 3330–2. Also: Life and Death on the Ocean; a Collection of Extraordinary Adventures, in the form of Personal Narratives ... . *Cincinnati.* 1855. 8vo. + [*Ibid.*] 1856. + *New York and Cincinnati.* 1860. 8vo.

HOWE (H.) Report on the Educational Policy of the State of New York ... in Auburn, August, 1848. By Henry Howe ... *Canandaigua.* 1849. 4to, pp. 12. B. 33305

HOWE (J. B.) A Sermon ... before ... the ... Council and ... Legislature of ... New Hampshire, June 8, ... being the Anniversary Election. By Rev. James B. Howe ... *Concord: Printed by Hill and Moore.* 1820. 8vo, pp. 21. H. 33306

HOWE (J. H.) Oration at North East, N. Y., July 4, 1845. By Rev. James H. Howe. *Poughkeepsie, N. Y.* 1845. 12mo.

HOWE (Jemima). Genuine ... Account. *See* Gray (B.), Vol. VII., No. 28377, *see also* Hancock (John), Vol. VIII., No. 30178.

HOWE (J.) Address occasioned by the Death of Aaron Bean, Esq. at ... Boston, April 18, A.L. 5820. By John Howe. ... *Boston: Printed by Joseph T. Buckingham.* 1820. 8vo, pp. 21, (1).

Also: An Address ... Washington Lodge ... December 6th, A.L. 5819. ... *Boston: Printed by Joseph T. Buckingham.* 1819. 8vo, pp. 31, (1). — Address ... in Brighton [Mass.], ... December 24, A.L. 5822. ... *Boston.* 1823. 8vo, pp. 15. — An Address ... at the Installation of the Officers of St. Paul's Royal Arch Chapter, Boston, January 25, A.L. 5821. ... *Boston: Henry Bowen, Printer.* 1821. 8vo, pp. 22. BA., M.

HOWE (J.), *Jr.* Report of John Howe, Jr., relative to State Aid for Soldiers' Families in Vermont, September, 1863. [n. p. n. d.] 33310

[HOWE (Joseph).] Letters to ... Lord John Russell, on the Government of British America. 1846. [n. p. 1846.] 8vo, pp. 41. H. 33311

[HOWE.] ... Letters to the Right Honorable Lord John Russell ... on the Right of British Americans to be governed by the Principles of the British Constitution. ... *Halifax, N. S.* 1839. 8vo, pp. 48. H. 33312

HOWE. The Reciprocity Treaty, its History, ... A Speech delivered By the Honorable Joseph Howe, of Nova Scotia, On the 14th ... July, 1865. At ... Detroit. ... *Hamilton: Printed by T. & R. White.* 1865. 8vo, pp. 15. B., H. 33313

HOWE. Speech ... on the Importance and Value to Great Britain of her North American Colonies. ... *London.* 1851. 8vo, pp. 28. S. + *Halifax.* 1851. 8vo. 33314

HOWE. The Speeches and Public Letters of the Hon. Joseph Howe. Edited by William Annand, M.P.P. *Boston: John P. Jewett & Company.* 1858. 2 vols., 8vo, pp. ix, 642; iv, 558. S.

Also: Address before the Halifax Mechanic's Institute. ... *Halifax*. 1834. 8vo, pp. 23.—Confederation considered in relation to the Interests of the Empire. ... *London*. 1866.—Lecture before St. John Early Closing Association. ... *St. John*. 1859. 8vo, pp. 17.—A Letter to the People of Nova Scotia against Irish Roman Catholics. ... [n. p. n. d.] 8vo, pp. 9.—Letter to Rt. Hon. W. E. Gladstone, being a Review of the Debate on the Foreign Enlistment Bill and our Relations with the United States. ... *London*. 1856. 8vo.—Letter to the Hon. Francis Hincks. Being a Review of his Reply to Mr. Howe's Speech on the Organization of the Empire. *Halifax*. 1855. 8vo, pp. 22.—Letter to the Rt. Hon. C. B. Adderley, M.P., on the Relations of England with her Colonies. ... *London*. 1863. 8vo, pp. 61. + *Hamilton*. 1863.—Letters on the recent Railway Riots, their Causes and Results; and the Political Position of the "Young Ireland Brigade." ... *Halifax*. 1857.—Letters to Earl Grey. ... *Halifax*. 1850.—The Organization of the Empire. ... *London*. 1866. 8vo, pp. 30.—The Practicability and Importance of connecting Halifax with all the Counties lying round the Basin of Mines by means of a Railroad to Windsor. ... *Halifax*. 1835. 8vo.—Speech ... on Inter-Colonial Railroads, and Colonization; Delivered at Halifax, Nova Scotia, May, 1851. *Halifax: Printed by Richard Nugent*. 1851. 8vo, pp. 24. M.—Speech at the International Commercial Convention at Detroit. *Hamilton and Montreal*. 1865. 8vo.

HOWE (J.) Nova Scotia: Report on the Gold Fields. By J. Howe. *Halifax*. 1861. Folio. S. 33316

HOWE (J. W.) Speech ... on the California Question. ... June 5, 1850. [n. p. n. d.] 8vo, pp. 8. BA. 33317

[HOWE (Julia Ward).] Passion Flowers. *Boston: Ticknor, Reed and Fields*. MDCCCLIV. 12mo, pp. iv, 187. B., BA. 33318

HOWE. A Trip to Cuba. By Mrs. Julia Ward Howe. *Boston: Ticknor and Fields*. M DCCC LX. 12mo, pp. iv, 251. BA.

Also: Words for the Hour. ... *Boston: Ticknor and Fields*. M DCCC LVII. 16mo, pp. 165.—The World's Own. ... *Boston: Ticknor and Fields*. M DCCC LVII. 16mo, pp. 141.

HOWE (M. A. DeWolfe). ... A Discourse ... in ... Philadelphia, on Thanksgiving Day, November 24, 1844. By M. A. DeWolfe Howe. *Philadelphia: Crissy & Markley, Printers*. 1864. 8vo, pp. 21. H. 33320

Also: Loyalty in the American Republic, What is it? and What its Object? A Discourse delivered in ... Philadelphia, on ... November 26th, 1863, being the ... National Thanksgiving. ... *Philadelphia: J. S. McCalla, Printer*. 1863. 8vo, pp. 19.—... An Oration ... before the Connecticut Beta of the Phi Beta Kappa Society ... Hartford, July 28th, 1852. ... *Hartford: S. Hanmer & Co.* 1852. 8vo, pp. 18. H.—Letter Relative to his Reply to Bishop Hopkins, 1863.—A Reply to the Letter of Bishop Hopkins, addressed to Dr. Howe in ... "The Age" ... . *Philadelphia: King & Baird, Printers*. 1864. 8vo, pp. 18. H.

HOWE (M. A.) The Rival Volunteers; or, the Black Plume Rifles. By Mary A. Howe. *New York: J. Bradburn*. 1864. 12mo, pp. 377. B., C. 33321

HOWE (N.) A Century Sermon delivered in Hopkinton on Lord's Day, December 24, 1815. By Nathanael Howe, A.M. ...

Andover: Flagg and Gould. 1816. 8vo, pp. 31. B., H. + Second Edition, Revised and Corrected. *Andover: Flagg & Gould.* 1817. 8vo, pp. 31. BA., C., H. + Third Edition, with Notes, Revised and Corrected. *Boston: Crocker & Brewster.* 1825. 8vo, pp. 32. + Fourth Edition, with a Memoir of the Author and Explanatory Notes. By Elias Nason, A.M. *Boston: John P. Jewett & Co.* 1851. 8vo, pp. 56. B., BA. 33322

For a readable notice of this original production *see* Stevens' "Bibliotheca Historica," No. 1443. The sermon was reviewed in the "North American Review" most favorably, and in a subsequent edition Mr. Howe noticed the reviewer.

HOWE. An Oration pronounced at Paris, ... Maine, on the Fourth of July, 1805 ... . By Nathanael Howe, A.M. ... *Portland: From the Argus-Press ... By N. Willis, Jun.* 1805. 8vo, pp. 15. BA., M., W. 33323

HOWE. A Sermon ... at Hopkinton ... Feb. 28, 1808. Occasioned by the Death of Three Persons ... . By Nathanael Howe, A.M. ... *Boston: Printed by Lincoln & Edmands.* 1808. 8vo, pp. 24. BA. 33324

[HOWE (R. H.)] Appeal from a Countryman to the Union Men of the South. [n. p. n. d.] 8vo, pp. 4. H. 33325

HOWE (Richard). Being appointed by the Vice-Admiral Viscount Howe ... 4to, pp. 1. P. 33326

Articles of agreement, etc., for the row-gallies on the Delaware; Feb., 1778. Forty-five copies, *printed by J. Humphreys.*

HOWE. A Candid [&c.] *See our* Vol. III., No. 10658.

HOWE. An Extract of a Letter to the Right Honorable Lord Viscount Howe on his Naval Conduct in the American War. *London.* 1781. 12mo, pp. 27. 33327

HOWE. Letter to Viscount H——e. *See* [Galloway (Joseph)], Vol. VII., *see also* [Drayton (W. H.)], Vol. V.

HOWE [Robert]. Proceedings | of a | General Court Martial, | held at Philadelphia, | in the State of | Pennsylvania, | By Order of His Excellency | General Washington, | Commander in Chief | of the Army of | the United States of America, | For the Trial of | Major General Howe, | December 7, 1781. | Major General Baron Steuben, President. | *Philadelphia: Printed by Hall and Sellers, in Market-Street.* M,DCC,LXXXII. Folio, pp. 31. BA., C. 33328

One of the Revolutionary State Trials, and extremely scarce.

HOWE (S. Gridley). The Cretan Refugees and their American Helpers. ... By Samuel G. Howe. *Boston: Lee and Shepard.* 1868. 16mo, pp. 64. Plate and Map. B., BA., H. 33329

HOWE. An Essay on Separate and Congregate Systems of Prison Discipline; being a Report made to the Boston Prison Discipline Society. By Samuel G. Howe. *Boston: William D. Ticknor and Company.* 1846. 8vo, pp. xi, 90. BA., H. 33330

HOWE. Essai sur la discipline des prisons ou comparaison entre les systèmes de séparation et d'agrégation des prisonniers. Traduit de l'anglais de M. Howe. *Paris: Imprimerie Crapelet.* 1848. 8vo, pp. viii, 128. H. 33331

HOWE. Dr. Howe's Report on the Case of Laura Bridgman, May 1, 1843. [*Boston.* 1843.] 8vo, pp. 15. H. 33332

HOWE. The Refugees from Slavery in Canada West. Report to the Freedmen's Inquiry Commission. By Samuel G. Howe. *Boston: Wright & Potter, Printers.* 1864. 8vo, pp. iv, 110. C.

Also: Address ... at the Ceremony of laying the Corner-Stone of the New York State Institution for the Blind, at Batavia, September 6, 1866. ... *Boston: Walker, Fuller & Company.* 1866. 8vo, pp. 51.—Insanity in Massachusetts, ... [from "N. A. R."] *Boston: J. H. Eastburn, Printer.* 1843. 8vo, pp. 20.—A Letter on the Sanitary Condition of the Troops in the Neighborhood of Boston. ... *Washington.* 1861. 8vo, pp. 16. B.—A Letter to J. H. Wilkins, H. B. Rogers, and F. B. Fay, Commissioners of Massachusetts, for the State Reform School for Girls. ... *Boston: Ticknor and Fields.* M DCCC LIV. 8vo, pp. 36.—A Letter to Mrs. ——, and other Loyal Women, touching the Matter of Contributions for the Army, and other Matters connected with the War. ... *Boston: Ticknor & Fields.* 1862. 8vo, pp. 28. B.—A Letter to the Governor of Massachusetts, upon his Veto of a Bill ... for an Increase of State Beneficiaries at the School for Idiotic Children. ... *Boston: Ticknor & Fields.* 1857. 8vo, pp. 24.—List of Contributions received from Various Societies of Loyal Women ... for the Use of the ... Hospitals of the Army ... . [n. p. n. d.] 8vo, pp. 26.—Report ... to the Legislature of Massachusetts, upon Idiocy ... [1848,] 50; [with] The Causes and Prevention of Idiocy. *Boston.* 1848. 8vo, pp. 100, Table, pp. 46, (1). B., H.

HOWE (Timothy O.) The Authority of the Nation Supreme and Absolute; that of the States Subordinate and Conditional. Speech of Hon. T. O. Howe ... in the Senate of the United States, January 10, 1866. *Washington, D. C.: Henry Polkinhorn & Son ... Printers.* 1866. 8vo, pp. 20. H. 33334

HOWE. The Currency—Resumption without Contraction. Speech ... in the Senate ... January 24, 1870. *Washington: F. & J. Rives & Geo. A. Bailey.* 1870. 8vo, pp. 13. H. 33335

HOWE. Impeachment of the President. Opinion of Mr. Howe, ... in the Senate ... May 11, 1868. [n. p. n. d.] 8vo, pp. 26. H. 33336

HOWE. Reconstruction. Speech ... in the Senate ... January 31, 1868. *Washington: F. & J. Rives & Geo. A. Bailey.* 1868. 8vo, pp. 15. H. 33337

Also: An Address before the American Iron Association, ... delivered in Chicago, May 24th, 1865. *Chicago: John A. Norton.* 1865. 8vo, pp. 18. H. + *Green Bay: Robinson Brothers.* 1865. 8vo, pp. 19.—An Address ... before the Wisconsin State Teachers' Association ... August 2d, 1865. ... *Madison: Printed by C. M. Campbell.* 1865. 8vo, pp. 20. H.—Speech ... Aug. 2, 1861, on Approving certain Acts of the President. [n. p. n. d.] 8vo.—Speech ... on the Issue of United States Notes; ... February 12, 1862. *Washington.* 1862. 8vo, pp. 14. H.—Speech ... on the Bill to Confiscate the Property and Free the Slaves of Rebels, delivered ... May 5, 1862. *Washington.* 1862. 8vo.—Speech on his Bill to aid in restoring Order and preserving the Public Peace, within the Insurrectionary Districts ... May 26, 1862. [n. p. n. d.] 8vo.—Speech ... April 4, 1864, on Amendment to the Constitution. [n. p. n. d.] 8vo.—Speech ... on Reconstruction; ... in the Senate ... June 5 and 6, 1866. *Washington.* 1866. 8vo, pp. 22.—Speech ... Jan. 14 and 15, 1869, on the Claims of Loyal Citizens of the South during the Rebellion. [n. p. n. d.] 8vo.—The State and the National Governments. Speech ... in the Assembly Chamber, March 29, 1860. [n. p. n. d.] 8vo, pp. 16.

HOWE (W.) By His Excellency Sir William Howe, K.B. General and Commander in Chief, &c. &c. &c. Proclamation. ... *Philadelphia: Printed by James Humphreys, junr.* Folio, 1 l. P.

Dated near Germantown, Sept. 28. 1777; relates to protections, etc. The Philadelphia library has an extensive series of broadsides, issued by Howe during his occupation of Philadelphia, we note the following: Proclamation, dated Germantown, Oct. 1st, 1777: enjoining oath of allegiance, etc.—A Proclamation, *Printed by J. Humphreys*, offering land for military service, etc; dated Germantown, Oct. 8th, 1777.—Eine durch Seine Excellenz ... *Philadelphia, gedruckt bey Christoph Saur, jun. und Peter Saur.* A German translation of the preceding.—His Excellency the Commander in Chief, ... Robert Mackenzie, Secretary. Head-Quarters, Philadelphia, 4th December, 1777. Appoints port-wardens.—Proclamation, dated Philadelphia, Nov. 7th, 1777, denouncing depredations, etc. *Printed by James Humphreys.*—Proclamation, dated Phila. Nov. 24th, 1777, respecting liquors.—Proclamation appointing Jos. Galloway Superintendant of Exports and Imports, etc., dated Philadelphia, Dec. 4th, 1777.—Proclamation, dated Phila. 4th Dec. 1777, appointing Jos. Galloway, Superintendant General of Police. Fifty copies, *printed by J. Humphreys.*—Proclamation, issued Dec. 14th, 1777, forbidding unlicensed sale of spirits, etc. in less than ten gallons.—Proclamation, *printed by J. Humphreys*, dated Philadelphia, Dec. 18th, 1777, relative to commerce, etc.—Proclamation ordering lanthorns to be carried between tattoo and revellie; signed J. Galloway Sup.-Gen.; dated Philada. Jan. 9th, 1778. Proclamation, signed J. Galloway. Sup. Gen. Jan. 11th, 1778, forbidding felling wood, etc. *Printed by J. Humphreys, Philadelphia.*—Proclamation dated Philad'a, Jan. 12th, 1778, ordering returns of maritime stores. *Printed by J. Humphreys.*—Proclamation for returns of blankets, etc., issued Jany. 15th, 1778. *Printed by J. Humphreys, Philadelphia.*—Proclamation at Philad'a, Feb. 4. 1778, by Will: Erskine, Q. M. G.; and orders returns of carts, etc.—Proclamation for returns of forage, signed Dan. Wier, Commissary-General, Philad'a; Feb. 27th, 1778. *Printed by J. Humphreys.*—Proclamation, signed J. Galloway Sup'. Gen. dated at Philad'a, 23rd March, 1778; relates to street-cleaning; "*printed by Macdonald & Cameron, in Chesnut Street, a few Doors above the Barrack-Office.*"—Proclamation, dated Philad'a, 23rd March, 1778; signed J. Galloway, Sup'. Gen.: forbids plundering the King's friends; *printed by Macdonald & Cameron.*

HOWE. Campagnes Militaires du Lieutenant Général Sir William Howe, en Amérique: d'après le Compte rendu par lui-même dans un Committé de la Chambre des Communes le 29 Avril, 1779. Et d'après les Observations qu'il a publiées contre les Lettres à un Gentilhomme. *La Haye: Chez Van Cleef, Gosse, Detune.* MDCCLXXXI. 8vo, pp. viii, 70; Observations, pp. 116. B. + *Rotterdam: Beunet & Hake.* MDCCLXXXI. pp. viii, 70, 116.

This edition has an interesting preface of six pages not in the original, wherein the whole struggle is forcibly presented to the Dutch. "Twenty times," exclaims the translator, "have the English encouraged the idea and flattered themselves with it of putting a speedy termination to the war, yet after six years they are no farther advanced in the conquest or reconciliation than they were on the first day." This preface is dated, Amst. 25 Nov. 1780.

HOWE. A Full Vindication of the R. H. General's Conduct, against the Attacks of an Anonymous Libeller; who, in a Letter to the Printer of the London Chronicle, Jan. 28, 1779, stiles himself "a Friend to Great Britain." By a Friend to Truth. *London.* 1779. 8vo. 33340

General Howe's military operations in America are here ironically defended.

H[OWE]. A Letter to the People of America, lately printed at New York; now re-published by an American. With a Postscript, by the Editor. Addressed to Sir W****** H***. *London: T. Beckett.* MDCCLXXVIII. 8vo, pp. (2), 74. BA., J.C.B.

"The author earnestly admonishes and exhorts the revolted Americans to make it up with us; endeavoring to convince them, by every popular argument, that nothing but immediate reconciliation can save them from destruction."—*Monthly Review.*

HOWE. The Narrative of Lieut. Gen. Sir William Howe, in A Committee of the House of Commons, on the 29th of April, 1779, Relative to his Conduct, during his Late Command of the King's Troops in North America: To which are added, some Observations upon a Famphlet, entitled, Letters to a Nobleman. *London: Printed by H. Baldwin.* M DCC LXXX. 4to, pp. (2), 110. + The Second Edition. [*Ibid.*] 4to, pp. (4), 110. B., H. + The Third Edition. [*Ibid.*] M DCC LXXXI. 4to, pp. (2), 110. BA.

"Sir William's vindication now appears; and candour must acknowledge that it is not a feeble attempt to rescue the general's reputation from the obloquy thrown upon it, not only by the author of the letters (to Joseph Galloway, esq.), but many other writers, who had joined in the cry against the noble commander."—*Monthly Review,* LXIII. 307. *See* [Galloway], Vol. VII., No. 26436.

HOWE. Observations upon the Conduct. *See* [Mauduit (I.)]

HOWE. Parliamentary Debates relative to the Conduct of Gen. Sir William Howe, 1779. [*London.* 1779.] 8vo. M.

HOWE. Remarks upon Howe's Account. *See* [Mauduit (I).]

HOWE. A Reply to Observations. *See* Vol. VII., No. 26443.

HOWE. Three Letters to Lord Howe. *See* [Mauduit (I.)]

[HOWE.] Two Letters from Agricola to Sir William Howe; to which are Annexed, by the same Author, Political Observations. *London: J. Millidge.* 1779. 8vo, pp. 63. 33344

Scarce. "The author is very severe on Sir William Howe, whom he charges with the most shameful indolence and languor, in the conduct of the American war, which he accuses him of protracting, to the utter distress and ignominy of his country, while possessed of every superiority and advantage for putting a speedy and glorious end to the contest."—*Monthly Review. See our* Vol. IV., No. 15960, *and* A View of the Evidence.

HOWE (W.) An Address ... before the Society for the Prevention of Pauperism, March 1, 1840. By William Howe. *Boston: Weeks, Jordan and Company.* 1840. 12mo, pp. 24. B.

HOWE (W. B. W.) ... A Sermon ... in ... Charleston, December 15th, 1861 ... after the Great Fire. By W. B. W. Howe. *Charleston: Press of Evans & Cogswell.* 1861. 8vo, pp. 15.

HOWELL (G. R.) The Early History of Southampton, L. I., New York. With Genealogies. By George Rogers Howell. *New York: J. N. Hallock.* 1866. 12mo, pp. 318. C. 33347

HOWEL *or* HOWELL (J.) Epistolæ-Ho-Elianæ. Familiar Letters Domestic and Forren ... . By James Howel. Fourth Edition. *London: Thomas Guy.* 1673. 8vo, pp. (16), 510, (24). BA., H. + Fifth Edition. [*Ibid.*] 1678. 8vo, pp. (14), 510, (20). H. + The Ninth Edition, very much Corrected. *London: J. Darby.* 1726. 8vo. + Eleventh Edition. *London: R. Ware* ... MDCCLIV. 8vo, pp. 518, (10). H. + *London.* 1779.

A letter dated March 28, 1618, pp. 5–7, relates to the return of Sir W. Raleigh from Guiana; another, dated May 5, 1645, pp. 368–373, defends the first against some objections. Also pp. 304, 306, 307, 355, 448, 475, 476, contain allusions to America. These letters, relating to one of the most interesting periods of English History, the reigns of James I. and Charles I., discover a variety of literature, and abound with much entertaining and useful information. Ant. à Wood informs us "they were written by the author when confined in the Fleet prison for debt." *See* "Retrospective Review," Part IV.

HOWELL (J. B.) Railroad Grants and Land Monopoly. Speech of Hon. James B. Howell ... March 1, 1870. *Washington: F. & J. Rives & Geo. A. Bailey ... Printers.* 1870. 8vo, pp. 8. H. 33349

HOWELL (J.) The Life and Adventures of Alexander Selkirk; containing the real Incidents upon which the Romance of Rob-

inson Crusoe is Founded: ... By John Howell ... . *Edinburgh: Oliver & Boyd.* 1829. 12mo, pp. (4), 196. BA., P. 33350

HOWELL (R.), *and others.* Report from Reading Howell, Frederick Antes, and William Dean, Commissioners, appointed to explore the Head Waters of the Rivers Delaware, Lehigh, Schuylkill and Susquehannah. Also, the Report of the Commissioners appointed to examine the Western Waters of the State of Pennsylvania. *Philadelphia.* 1791. 8vo. P. 33351

HOWELL (R. B. C.) The Early Baptists of Virginia. An Address, delivered in New York, before the American Baptist Historical Society, May 10, 1856, By Robert Boyle C. Howell, D.D. *Philadelphia: Press of the Society.* 1857. 8vo, pp. 113. C.

Also: An Address delivered before the University of Nashville, Tenn., Oct. 2, 1839 ... *Nashville.* 1839. 8vo, pp. 27. M.

HOWELL (W. T.) The Right of the General Government to Lease Mineral Lands within a State, and the Sovereign Right of Michigan to the Mines and Minerals within her Borders. By W. T. Howell. *Detroit.* [1846.] 8vo. 33353

HOWELLS (W. D.), *and* HAYES (John L.) Lives and Speeches of Abraham Lincoln and Hannibal Hamlin. *Columbus, O.: Follett, Foster & Co.* 1860. 8vo, pp. 406. 2 Portraits. H. + *New York.* 1860. 8vo. C. 33354

[HOWEN (*Mme*), *née* UITENHAGE DE MIST).] Voyage en Afrique et en Amérique. *Namur.* 1821. 8vo. 33355

HOWES (E.) Some Account of the Proceedings on board Ship Niagara of Boston, commanded by one Ebenezer Howes, Jr. during her passage from Liverpool to Boston in April and May, 1836. With Remarks on the Rights of Seamen. *Boston: Joseph S. Hart.* 1836. 8vo. 33356

HOWES (F.) An Address to the Essex Agricultural Society ... at Topsfield, Oct. 6, 1823. By Frederick Howes ... *Salem: For the Society.* 1824. 8vo, pp. 23. B. 33357

HOWES (R. A.) A Plan for a Funding Bill, and for ... the ... Resumption of Specie Payments. ... By Reuben W. Howes ... [*New York.* 1870.] 8vo, pp. 10. H. 33358

[HOWES (William B.)] Protection and Free Trade Compared, in their Influence on National Industry. ... *Salem.* 1846. 8vo, pp. 24. H., M. 33359

HOWGILL (F.) The Dawnings of the Gospel Day, and its Light and Glory Discovered, being a Collection of the Works of Francis Howgill. *London: E. Hooks.* 1676. Folio, pp. (32), 736, (6). 33360

Includes an account of the cruelties exercised in Virginia and Maryland; also, "The Heart of New-England Hardned," in answer to Norton's "The Heart of New-England Rent," "The Popish Inquisition Newly Erected in New-England," and other similar pieces.

HOWGILL. The | Deceiver | of the | Nations | Discovered: | And his | Cruelty | Made Manifest. | And | How he hath deceived the Nations, and wrought his | Works of Darkness, more hiddenly under the Mask of Higher | Power, and Holy Church; and so persecutes the Righteous | Seed, and makes them suffer under the Name of evil Doers, | in these latter daies. | More especially his cruel works of Darkness laid open and re-| proved in Maryland in Virginia, And the sad Sufferings of | the Servants of the Lord there, by his cruel Instruments. | Sent back unto them again, that they may view their Work a-| gain, and repent and be ashamed; lest the Wrath of God | sink them into the Pit, as it hath done many before them, | who have opposed the Lord. | By a Lover of Mercy and Truth, | Fra. Howgill. | *London: Printed for Thomas Simmons*, ... 1660. | 4to, pp. 27. 33361

A very rare tract relating to Maryland.

HOWGILL. The | Heart | of | New-England | Hardned | through | Wickedness: | In Answer to a Book, Entituled | The Heart of New-England Rent, | Published by John Norton appointed thereunto by the General Court. | The Doctrine of the Quakers Uindicated, his Arguments made void, his | Ignorance manifested, and his lying Doctrines brought to Light, | and Judged with the Word of Truth, and Truth cleared | from his Aspersions & Slanders. | By him that waits to See the Throne of Righteousness Exalted above all | Deceit. | Francis Howgill. | ... *London, Printed for Thomas Simmons, at the Bull and Mouth* | *near Aldersgate*, 1659. | 4to.

Partly by Edward Burroughs. Forms pp. 299–323 of his works, but has a separate title-page.

HOWGILL. The Popish | Inquisition. | Newly Erected in | New-England, | whereby | Their Church is manifested to be a | Daughter of Mysterie Babylon, which did drink the | blood of the Saints, who bears the express Image, | of her Mother, demonstrated by her fruits. | Also, | Their Rulers to be in the Beasts power | upon whom the Whore rideth, manifest by their | wicked compulsary [*sic*] Laws against the Lamb and his | Followers, and their cruel

and bloody practi-|ses against the dear Servants of the Lord,| who have deeply suffered by this hy-|pocritical generation.| Some of their miserable sufferings for the Testimony of| Jesus, declared as follows, and some of their unjust|and vvicked Lavvs set dovvn by vvhich they have made the un-|godly to reioyce, and the righteous to lament, that all who | fear the Lord, may come out of their foot-steps. | Published by a Lover of Mercy and Truth, and an Enemy to Envy|and Cruelty. Francis Howgill.| *London, Printed for Thomas Simmons, at the Bull and Mouth* | *near Aldersgate*, 1659.| 4to, pp. (4), 72. 33363

Another edition forms pp. 239–262 of his works, but is issued with an independent title-page, and is sometimes found separately.

[Howgill.] A Testimony concerning the Life, Death, Trials, Travels, and Labours of Edward Burroughs, that worthy Prophet of the Lord, who died a Prisoner, ... *London* · ... *William Warwick*. 1662. 4to, pp. 25. + *London, Printed in the Year* 1663. 4to. 33364

Howick (*Lord*). Corrected Report of the Speech of Viscount Howick in the House of Commons on Colonial Slavery, with Appendix, containing a Plan for the Abolition of Slavery. *London*. 1833. 8vo. 33365

Also: Speech for Abolition of Negro Apprenticeship. ... *London*. 1838. 8vo.

Howison (J.) Sketches of Upper Canada, Domestic, Local, and Characteristic; To which are added, Practical Details for the Information of Emigrants of every Class; and some Recollections of The United States of America. By John Howison, Esq. ... *Edinburgh: Oliver & Boyd*. 1821. 8vo, pp. (2), xvi, 339. B., H. + Second Edition. [*Ibid.*] 1822. 8vo, pp. 9–353. + Third Edition. [*Ibid.*] 1825. 8vo. C. 33366

"This volume affords a great portion of useful information for emigrants, but Mr. H. has unhappily a *cacoethes* for fine writing, in which he does not excel. In describing the Falls of the Niagara, he has out-Heroded Herod, and beaten *Bombastes Furioso* out of the field: he has copied the poet's advice, has made the 'sound to echo the sense,' and, like the cataract itself, his description of it is all splash, dash, roar, and foam."—*Monthly Review*, xcix. 171. *See also* "Edinburgh Review," xxxvii. 249, Blackwood's "Magazine," x. 537.

Howison. Tales of the Colonies. By John Howison. *London*. 1830. 2 vols., post 8vo. C., P. 33367

The same author's "European Colonies, in various Parts of the World ..."—*London*. 1834. 2 vols., 8vo—does not include America.

Howison (N. M.), *Lieut. U. S. N.* Oregon. Report of ... an Examination in ... 1846, of the Territory of Oregon. [n. p. 1848.] 8vo, pp. 36. B. 33368

HOWISON. Report on the Soil, Climate, etc., of Oregon. *Washington.* 1844. 8vo. 33369

HOWISON (R. R.) A History of Virginia, from its Discovery and Settlement by Europeans to the Present Time. By Robert R. Howison. ... *Philadelphia: Carey & Hart.* 1846. 8vo, pp. 496; Vol. II. *Richmond: Drinker & Morris.* 1848. pp. 528. C.

HOWISON. Reports of Criminal Trials in the Circuit, State and United States Courts, held in Richmond, Virginia. By Robert R. Howison. *Richmond: Geo. M. West & Brother.* 1851. 8vo, pp. (4), 120. B., C. 33371

HOWITT (Emanuel). Selections from Letters written during a Tour through the United States, in the Summer and Autumn of 1819; Illustrative of the Character of the Native Indians, and of their Descent from the Lost Ten Tribes of Israel; As well as descriptive of the Present Situation and Sufferings of Emigrants, and of the Soil and State of Agriculture. By E. Howitt. ... *Nottingham:* ... *J. Dunn,* ... [1820.] 12mo, pp. xxi, (1), 230. B., H., P. 33372

HOWITT (M.) Our Cousins in Ohio. By Mary Howitt. With Four Illustrations ... from Original Designs by Anna Mary Howitt. *London.* 1848. Sq. 16mo, pp. 304. + *London.* 1849. 12mo. + *New-York: Collins & Brother.* 1849. 18mo. S. + Second Edition. *London: Darton.* 1857. 16mo, pp. 280. + *London: Alfred Bennett.* 1863. Sq. 16mo. 33373

A charming picture, scarcely sustained by facts however.

HOWITT. A Popular History of the United States of America; from the Discovery of the American Continent to the Present Time. By Mary Howitt. ... *London: Longman, Brown* ... . 1859. 2 vols., 12mo, pp. ix, 406; ix, (1), 405. B. + *New York: Harper & Brothers.* 1860. 2 vols., 12mo, pp. ix, 406; ix, (1), 387. B., BA. 33374

HOWITT. Vignettes of American History. By Mary Howitt. *London: S. W. Partridge & Co.* [1868.] 12mo, pp. (6), 138. 19 Plates. 33375

Also: Patience Welbeck. ... 16mo.

HOWITT (W.) Colonization and Christianity: a Popular History of the Treatment of the Natives by the Europeans in all their Colonies. By William Howitt. ... *London: Longman,* ... 1838. 8vo, pp. xi, 508. BA., C. 33376

HOWITT. George Fox and His First Disciples, or The Society of Friends as it was, and as it is. By William Howitt. *Philadelphia: Merrihew and Gunn, Printers.* 1837. 12mo, pp. 38.

HOWITT. The History of the Supernatural in all Ages and Nations and in all Churches Christian and Pagan demonstrating a Universal Faith. By William Howitt. *London.* 1863. 2 vols., 12mo. + *Philadelphia: J. B. Lippincott.* 1863. 2 vols., 12mo, pp. 519; 500. B., BA., H. 33378

HOWITT (W. *and* M.) The Desolation of Eyam, the Emigrant, a Tale of the American Woods, and other Poems. By William and Mary Howitt. *London.* 1827. Fcap 8vo. + Second Edition. *London: Wightman and Cramp.* 1828. Fcap 8vo. 33379

HOWLAND (C. H.) Remarks ... on ... "Equality of all Men before the Law" ... in Senate of Missouri, January 13, 1865. [n. p. n. d.] 8vo, pp. 3. H. 33380

HOWLAND (E.) Grant as a Soldier and Statesman; being a Succinct History of his Military and Civil Career. By Edward Howland. ... *Hartford: J. B. Burr & Company.* 1868. 8vo, pp. xi, (1), 11–631. B., C. 33381

A subscription book, some copies have an English imprint.

[HOWLAND (Henry J.)] The Heart of the Commonwealth: or, Worcester as it is; being a Correct Guide ... With many Engravings, and a New Map of the City. *Worcester, Massachusetts: Henry J. Howland.* 1856. Sm. 4to, pp. 31. BA. 33382

HOWLAND (J.) An Address ... before the Providence Association of Mechanics and Manufacturers, April 9, 1810. Being the Anniversary ... . By John Howland, Esq. Secretary ... . *Providence: From the Press of Jones & Wheeler.* 1810. 8vo, pp. 25. 33383

HOWLAND. A Lecture read at a Quarterly Meeting of the Providence Association of Mechanics and Manufacturers, January 4, 1799. By John Howland. *Providence: Bennett Wheeler.* 1799. 4to, pp. 14. W. 33384

Reprinted in Stone's "Sketch of the Association."

HOWLAND. Notices of the Military Services rendered by the Militia as well as by the Enlisted Troops of the State of Rhode

Island during the Revolutionary War. By John Howland. *Providence.* 1832. 12mo, pp. 11. 33385

Also: Address ... before the Providence Association of Mechanicks and Manufacturers, on ... Opening Mechanicks' Hall, January 10, A.D. 1825. ... *Providence: H. H. Brown.* 1830. 8vo, pp. 12.—Letter ... relative to the Rhode Island Regiment, commanded by Col. Christopher Lippitt, in the years 1776 and 1777. *Providence: H. H. Brown.* 1831. 12mo, pp. 11.—An Oration ... before the Providence Association of Mechanicks and Manufacturers, April 13, 1818 ... . *Providence: Printed by Miller and Hutchens.* 1818. 8vo, pp. 24.

HOWLAND (S. A.) Steamboat Disasters and Railroad Accidents in the United States. To which is appended, Accounts of Recent Shipwrecks, Fires at Sea, Thrilling Incidents, &c. By S. A. Howland. Second Edition. *Worcester.* 1840. 12mo.

HOWLETT (H.) Address ... against Immediate Emancipation. By Heman Howlett. *New-York.* 1834. S. 33387

HOWLETT (T. R.) The Dealings of God with the Nation. A Discourse delivered in Washington, D. C., on the Day of Humiliation and Prayer, June 1, 1865. By Rev. T. R. Howlett ... . *Washington: Gibson Brothers, Printers.* 1865. 8vo, pp. 7, Cover, 2 l. 33388

Relates to the death of Abraham Lincoln.

[HOWS (E.)] Of the Circumference of the Earth; or, A Treatise of the Northeast [northwest] Passage. *London.* 1632. 16mo, pp. 26. M. 33389

HOWS (J. A.) In the Woods with Bryant, Longfellow, and Halleck. Illustrated from Drawings, by John A. Hows. *New York.* 1866. Sq. 8vo, pp. 28. 33390

HOWS *and* STREET (A. B.) Forest Pictures in the Adirondacks. By John A. Hows. With Original Poems by Alfred B. Street. *New York: James G. Gregory.* 1865. Sm. 4to, pp. (4), 63. 16 Plates. C. 33391

HOWSE (J.) A Grammar of the Cree Language; with which is combined an Analysis of the Chippeway Dialect. By Joseph Howse, Esq. F.R.G.S. And Resident Twenty Years in Prince Rupert's Land, in the Service of the Hon. Hudson's Bay Company. *London: J. G. F. & J. Rivington.* 1844. 8vo, pp. xix, (1), 324. 33392

The language of the Indians who occupy the vast region from the Lakes to the Esquimaux country, and from the Rocky Mountains to Labrador. It is the most complete work on the language ever published, and exhibits a grammatical structure surprisingly elegant and elaborate.

HOWSON (Henry). American Jute. Paper read at ... the Franklin Institute, Philadelphia, October 16th, 1862. By H. Howson. *Philadelphia.* 1862. 8vo, pp. 8. H. 33393

HOXSE (J.) The Yankee Tar. An Authentic Narrative of the Voyages and Hardships of John Hoxse, and the Cruises of the U. S. Frigate Constellation, and her Engagements with the French Frigates Le Insurgente and Le Vengeance, in the latter of which the author loses his right arm. Written by Himself. *Northampton: John Metcalf.* 1848. 16mo, pp. 200. C. 33394

HOY (J.) Jani Hoyeri de religione Grönlandorum naturali dissertationes tres. *Hafniæ.* 1756. 4to. 33395

HOYLAND (J.) Poems. By the Rev. J. Hoyland. *London.* 1769. 12mo. 33396

The Rev. J. Hoyland was about to emigrate to South Carolina when this was printed.

HOYO (J.) Relacion Com-|pleta, y exacta del Av-|to Publico de Fe, qve se Ce-|lebro en esta Civdad de Lima|A 20. de Diziembre de 1694. Ad-|jvnto otro precedente del|Ano de 1693.|Con el Prelvdio Panegirico de|Catholicos Progressos, qve resve-|nan en los Numeros, y Clavsvlas de vn|Historico compendio encomiastico.|Dedicala.|Al Supremo|Consejo de la Santa|Inquisicion.|Y a las Sagradasaras del Excmo. Sor.|Don Diego Sarmiento de|Ualladres, Obispo de Plasencia,|Inqvisidor General de Espana. &c.|El Doct. D. Ioseph del Hoyo, Contador,|Abogado de los Presos, Secretario del Secreto,|y qve de Presente Sirve, Como en otras|ocasionis de Promotor Fiscal. *Del S. Oficio|Con Licencia; en Lima en la Imprenta Real|Por Joseph de Contreras, y Alvarado, Impressor del|Santo Officio. Año de* 1695.| 4to, 44 prel. leaves, Text, 58 folioed leaves, Svmario de Al-|gvnas Indvlgencias, etc., pp. 8. 33397

HOYT (A.) A. Hoyt's Acquittal from the Anonymous Charges of Rev. J. Emory and B. Waugh, Agents of the Methodist Book Concern, his Defence before the New-York Quarterly Conference. *New-York: S. Hoyt & Co.* 1831. 12mo, pp. 35. 33398

HOYT (A. H.) Necrology of New-England Colleges, for the Academic Year ending in 1868. Compiled by Albert Harrison Hoyt, A.M. ... . [n. p. n. d.] 8vo, pp. 12. BA. 33399

HOYT (C.) Memoirs of Dolly E. Hoyt, a Member of the Union Missionary Family ... Arkansas ... Osage Nation ... By Comfort Hoyt. *Danbury, Conn.* 1828. 18mo, pp. 107. S.

HOYT (D. W.) A Genealogical History of John Hoyt of Salisbury, and David Hoyt of Deerfield (Massachusetts), and their Descendants: with some Account of the Earlier Connecticut Hoyts, and an Appendix containing the Family Record of William Barnes of Salisbury, a List of the First Settlers of Salisbury and Amesbury, &c. By David W. Hoyt, Member of the New England Historical and Genealogical Society. *Boston: C. Benjamin Richardson.* 1857. 8vo, pp. 144. Portrait, 3 Plates.

HOYT (E.) Antiquarian Researches: comprising a History of the Indian Wars in the Country bordering Connecticut River and Parts Adjacent, and other Interesting Events, from the First Landing of the Pilgrims, to the Conquest of Canada by the English, in 1760: With Notices of Indian Depredations in the Neighboring Country: And of the First Planting and Progress of Settlements in New England, New York and Canada. By E. Hoyt, Esq. *Greenfield, Mass.: Printed by Ansel Phelps. Dec.* 1824. 8vo, pp. (2), xii, 312. BA., H. 33402

See "N. A. Rev.," xxi. 234–7.

HOYT (E.) Cavalry Discipline. A Treatise on the Military Art. By Epaphras Hoyt. *Brattleborough.* 1793. 33403

Also: Rules and Regulations for Drill, Sabre Exercise, Equitation, &c. ... Being a Second Edition of Cavalry Discipline. Revised. + Cavalry Exercises. Third Edition. *Greenfield, Mass.* 1816. 12mo.—Practical Instructions for Military Officers ... *Greenfield, Mass.* 1811. 8vo. Plates.

HOYT (G. H.) Kansas and the Osage Swindle. By George H. Hoyt. ... *Washington: Gibson Brothers, Printers.* 1868. 8vo, pp. 15. H. 33404

HOYT (J.) God with the Nation. A Thanksgiving Sermon delivered November 27, 1862, in Orange, New Jersey. By James Hoyt. *Orange, N. J.: Edward Gardner.* 1862. 12mo, pp. 26. 33405

HOYT. "The Mountain Society:" a History of the First Presbyterian Church, Orange, N. J. By Rev. James Hoyt. *New York: C. M. Saxton, Barker & Co.* 1860. 12mo, pp. 281. 3 Plates. C. 33406

HOYT (J.) Letters from Jesse Hoyt, to the Secretary of the Treasury, explanatory of the Action of George Poindexter and his Colleagues, Commissioners for the Investigation of the Affairs of the Custom-House at New York. *New York: Evening Post.* [1842?] 8vo, pp. 139. + [n. p. 1842?] 4to, pp. (4), 47. BA.

HOYT (J. W.) Report on Education by John W. Hoyt, United States Commissioner. *Washington.* 1870. 8vo. 33408

Also: Address on University Progress ... at Trenton, N. J. ... *New York.* 1870. 8vo. B.

HOYT (J. G.) An Address at the Inauguration of Joseph G. Hoyt, LL.D., as Chancellor of Washington University, Saint Louis, ... October 4, 1859. ... *St. Louis: R. P. Studley and Co., Printers.* 1859. 8vo, pp. 84. H. 33409

HOYT. Miscellaneous Writings: Addresses, Lectures, and Reviews. By Joseph G. Hoyt, LL.D. *Boston: Crosby and Nichols.* 1863. 12mo, pp. viii, (1), 302. 33410

HOYT (——). The Horticultural Embellishment of School-House Grounds. An Essay ... By Mrs. Hoyt. *Madison.* 1860. 8vo. 33411

HOYT (R.) A Chaunt of Life and other Poems, with Sketches and Essays. In Six Parts. By Rev. Ralph Hoyt. Part 1. *New York: Piercy & Reed.* 1844. 8vo, pp. (2), 32. Plate.

HOYT. Sketches of Life and Landscape. By Ralph Hoyt. *New-York.* 1849. 12mo. + *New York.* 1862. 12mo. + Fourth Edition, Enlarged. *New York.* 1866. 8vo. 33413

HUANTAJAYA. Description of the Silver Mines in Huantajaya, in Peru; with ... a project for reduction of their ... refuse ores ... the accumulation of a century and a half ... *London: Printed by Blades, East, and Blades.* 1864. 8vo, pp. 14. 33414

HUBARD. Catalogue of Subjects contained in the Hubard Gallery; with a brief Memoir of Master Hubard. *New York.* 1820. 16mo. 33415

HUBARD (E. W.) Speech of Edmund W. Hubard, of Virginia, on the United States Fiscal Bank Bill: ... August 4, 1841. *Washington: Printed by Blair and Rives.* 1841. 8vo, pp. 37.

Also: Speech ... on the Tariff; ... May 1, 1844. *Washington.* 1844. 8vo, pp. 15. B.—Speech ... June 25, 1846, on the Tariff. *Washington.* 1846. 8vo.

HUBBARD (A. C.) A Thanksgiving Sermon preached at the First Baptist Church, on November 27, 1862. By Rev. A. C. Hubbard. *Springfield: Bailhache & Baker.* 1862. 8vo, pp. 16.

HUBBARD (B.) The Climate of Detroit, Mich. An Essay. By Bela Hubbard. *Detroit.* [n. d.] 8vo. 33418

HUBBARD (D.) Letter of David Hubbard to the Voters of the Second Congressional District of the State of Alabama. *Washington.* 1840. 8vo. 33419

HUBBARD (E.) A Sermon ... in Marblehead ... June 12, 1796. Occasioned by the Death of the Hon. Azor Orne, Esq. ... By Rev. Ebenezer Hubbard. *Printed at Salem, by Thomas C. Cushing.* 1796. 8vo, pp. 31. B., BA., H., M., N. 33420

HUBBARD (E.) Concise Statement of the Proceedings of the Baptist Church at Leverett and Montague [Mass.], in their Labour with, and Exclusion of Elizabeth Hubbard. By a Member of the Church. *Wendell.* 1824. 8vo. W. 33421

HUBBARD (G. G.) Union of the Post-Office and Telegraph. Letter to the Postmaster General on the European and American Systems of Telegraph ... . By Gardiner G. Hubbard. *Boston: Wright & Potter, Printers.* 1868. 8vo, pp. 32. H. 33422

Also: Report on Postal Telegraph, 1869. ... *Washington.* 1869. 8vo.

HUBBARD (G. H.) Eulogium on Thomas C. Brinsmade, M.D. ... By Geo. H. Hubbard ... . February 2, 1869 ... . *Albany: Weed, Parsons & Co., Printers.* 1869. 8vo, pp. 238–46. H.

HUBBARD (Giles H.) Life and Dying Confession of John Van Alstine, executed March 19, 1819, for the Murder of William Huddleston, Esq. ... ... *Cooperstown: Printed by H. & E. Phinney.* 1819. 8vo, pp. 24. H. 33424

HUBBARD (H.) Oration at Pittsfield [Mass.], July 4, 1826. By H. Hubbard. *Pittsfield.* 1826. 8vo. 33425

HUBBARD (H. G.) A Historical Discourse, delivered on the Fiftieth Anniversary of the Organization of the First Baptist Church, In Bristol, R. I., By the Pastor, H. G. Hubbard. *Providence: A. Crawford Greene, Printer.* 1861. 8vo, pp. 18.

HUBBARD (Henry). Speech of Mr. Hubbard ... upon the Bill making further Provisions for the Persons engaged in the ... Revolutionary War ... February 29, 1832. *Washington: Printed by F. P. Blair.* 1832. 8vo, pp. 29. H. 33427

HUBBARD. Speech of Mr. Hubbard, of Virginia, on The Tariff, delivered in the House of Representatives, June 25, 1846. *Washington.* 1846. 8vo, pp. 14. 33428

Also: Speech ... on setting apart Surplus Revenue for the Defence of the Country. *Washington.* 1836. 8vo. s.—Speech ... March 7, 1836 [upon the ... Abolition of

Slavery in the District of Columbia ... . n. p. n. d.] 8vo, pp. 7.—Speech ... [February 18, 1840 ... on Assumption of the Debts of the States by the Federal Government. n. p. n. d.] 8vo, pp. 16.—Speech on ... the Issue of Treasury Notes ... March 30, 1840. [*Washington.*] 1840. 8vo.—Speech ... on the Bankrupt Bill. ... May 25, 1840. *Washington.* 1840. 8vo, pp. 15.—Speech ... on the Permanent Prospective Pre-emption Bill ... February 2, 1841. [*Washington.* 1841.] 8vo, pp. 16.

[HUBBARD (Jeremiah). Letter on African Colonization, dated Guilford County, North Carolina, 3d Month 4th, 1834. n. p. n. d.] 8vo, pp. 8. B. 33429

[HUBBARD (John).] The Benefactors of Yale College, a Poetical Attempt. *Boston.* 1733. 12mo. 33430

HUBBARD (J.) Letter From the Association of the County of New Haven, to the Rev. Elders in the Colonies of Rhode-Island and Massachusetts, who assisted in the Ordination of Rev. John Hubbard, at Meriden, June 22, 1769. *New Haven.* [1769.] 8vo, pp. 24. N. + With Remarks on the Confession of Faith and Examination of the said Mr. Hubbard. *New Haven.* [1770.] 12mo. 33431

For a reply *see* [Breck (Robert)], Vol. III., No. 7655.

HUBBARD. The Transactions of the Council called for the Ordination of the Rev. John Hubbard. *New Haven.* 1768. 12mo, pp. 22. W. 33432

HUBBARD (J.) The American Reader: containing a Selection of Narration, Harangues, Addresses, Orations, Dialogues, Odes, ... By John Hubbard. Fourth Edition. *Walpole.* 1808. W. + Fifth Edition. *Walpole (N. H.): Isaiah Thomas & Co.* 1811. 16mo, pp. 215. C. 33433

HUBBARD. Oration at Walpole, N. H., July 4, 1799. *Walpole.* [n. d.] 4to. W. 33434

HUBBARD. The Rudiments of Geography: a Concise Description of the various Kingdoms, States, Empires, Countries, and Islands in the World: [With] an enlarged Chronological Table of the most Important Events. By John Hubbard. *Walpole.* 1803. 12mo. + Second Edition, Revised and Corrected. *Walpole, N. H.: Geo. W. Nichols.* 1805. 12mo. + Sixth Edition. ... *Barnard (Vt.): Joseph Dix.* 1814. 18mo, pp. 219. C. 33435

HUBBARD (J. N.) Sketches of Border Adventures, in the Life and Times of Major Moses Van Campen, a Surviving Soldier of the Revolution. By his Grandson John N. Hubbard A.B. *Bath, N. Y.: R. L. Underhill & Co.* 1842. 8vo, pp. 310.

HUBBARD (John W.) Oration at Worcester, Mass., July 4, 1811. *Worcester.* [n. d.] 8vo. W. 33437

HUBBARD (S. G.) Catalogue of ... Autographs, Coins, Medals, etc., donated to the Great Western Sanitary Fair, to be sold ... for ... U. S. Sanitary Commission. ... *Cincinnati, O.: Robert Clarke & Co.* 1864. 8vo, pp. 39. H. 33438

HUBBARD (S[amuel] D.) Letter from S. D. Hubbard to his Constituents on the alarming Crisis in the Affairs of the Country. [*Washington, March* 13, 1846.] 8vo, pp. 8. H. 33439

HUBBARD. ... Mr. Hubbard's ... Report ... Petition of Hewing Wood, praying Indemnification for Losses by a Seizure ... for an alleged violation of laws regulating trade with the Indian Tribes ... [*Washington.* 1840.] 8vo, pp. 9. 33440

HUBBARD (S. M.) Speech of Prof. Samuel M. Hubbard, A.M., June 26th, 1862. Subject: the Ethics and Policy of the American Civil War; ... *Kalamazoo: Printed by Olney & Curtiss.* 1862. 8vo, pp. 29. H. 33441

HUBBARD (W.), *b.* 1621, *d.* 1704. The Benefit Of a Well-Ordered Conversation ... a Sermon ... June 24th, 1682. On a Day of publick Humiliation. As also A Funeral Discourse upon ... the Death of ... Major General Denison ... By William Hubbard ... . *Boston, Printed by Samuel Green.* 1684. 8vo, pp. (8), 218. B., M., H. 33442

An address "To the Serious Reader" is signed "J. Allin. Josh. Moodey," and is followed by a copy of Verses, signed "N. N." A very rare volume.

HUBBARD. A General History of New England, from the Discovery to MDCLXXX. By the Rev. William Hubbard, Minister of Ipswich, Mass. ... Published by the Massachusetts Historical Society. *Cambridge: Hilliard & Metcalf.* 1815. 8vo, pp. vi, (8), 676. B., BA. + Second Edition, Collated with the Original MS. ... *Boston: Charles C. Little and James Brown.* MDCCCXLVIII. 8vo, pp. vi, (14), 7–676. BA. 33443

This work by the author of the "Narrative of the Troubles with the Indians," 1677, was never before printed, although the MS. was known to, and made use of, by Mather, Prince, and Hutchinson. Hubbard derived the most important part of his early history from Gov. Winthrop's MS. Journal. *See* "N. A. Rev.," II. 221.

HUBBARD. The Happiness of a People | In the Wisdome of their Rulers | Directing | and in the Obedience of their Brethren | Attending | unto what Israel ougho [*sic*] to do: | Recommended in a | Sermon | Before the Honourable Governour and Council, and |

the Respected Deputies of the Mattachusets Colony | in New-England. | Preached at Boston, May. 3d. 1676. being the day of | Election there. | By William Hvbbard Minister of Ipswich. | *Boston, Printed by John Foster.* 1676. | 4to, pp. (8), 63. B., H.

Usually found bound up with the following:

HUBBARD. A | Narrative | of the Troubles with the | Indians | In New-England, from the first planting thereof in the | year 1607, to this present year 1677. But chiefly of the late | Troubles in the two last years, 1675 and 1676. | To which is added a Discourse about the Warre with the | Pequods | In the year 1637. | By W. Hubbard, Minister of Ipswich. | Published by Authority. | *Boston;* | *Printed by John Foster, in the year* 1677. | 4to.

Collation: 7 prel. leaves, viz.: Licence, signed "Simeon Bradstreet," etc.; Title; Dedication, pp. (4), signed "William Hubbard;" "An Advertisement," etc., pp. (2); "To the Reverend Mr. William Hubbard," etc., 1 p., signed "J. S.;" "Upon The elaborate Survey," etc., pp. (2), signed "B. T.;" "The Printer to the Reader," 1 p.; "A Map of New-England, Being the first that ever was here cut," etc.; "A Narrative," etc., pp. 132; "A Table," etc., pp. (7); "A Postscript," 1 p. & pp. [7–12]; "A Narrative of the Troubles With the Indians in New-England, From Pascataqua to Pemmaquid," pp. 88. A fine and perfect copy of this rare and valuable work, with the map which is often wanting, is one of the *desiderata* in an American collection. This book has been frequently reprinted, and will always remain an authority upon the subjects of which it treats. The Sermon, No. 33444, *supra*, which usually follows the "Narrative" is not a necessary part of the book, but we have never seen a copy of the "Narrative" in the original binding which did not contain it; our opinion is that the publisher, having many copies of the Sermon, bound it up with the "Narrative" to get rid of "The Happiness;" an unsalable tract. It possesses in itself high bibliographical interest, for, according to Thomas' "History of Printing," it is probably one of the first books printed in Boston, all the printing in the British Colonies, previous to 1676, having been done at Cambridge; that year the first press was set up at Boston. There are errors in the pagination in signature m, page 84, but the error is corrected on page 93. In some copies the errata on the last page fills 10 lines, whereas there are generally 12 lines. The money value of this work is great; Mr. Rice's copy sold in 1870 for $180. The buyer must be sure to get the right map, and concerning this he is referred to the note appended to the following reprint:

HUBBARD. The | Present State | of | New-England. | Being a | Narrative | Of the Troubles with the Indians | in | New-England, from the first planting | thereof in the year 1607, to this present year 1677: | But chiefly of the late Troubles in the two last | years 1675, and 1676. | To which is added a Discourse about the War | with the Peqvods in the year 1637. | By W. Hubbard Minister of Ipswich. | *London:* | *Printed for Tho. Parkhurst at the Bible and Three Crowns in Cheapside,* | *near Mercers-Chappel, and at the Bible on London-Bridg.* 1677. | 4to. 33446

Collation: 7 prel. leaves, viz.: Licence; Title; Dedication, pp. (4); An Advertisement, pp. (2); To the Reverend Mr. William Hubbard, pp. (2), signed "J. S.;" Vpon the elaborate Survey, etc., pp. (2), signed "B. T.;" "A Map of New-England, etc.;"

Text, pp. 131; "A Table," etc., pp. (7); "Postscript," pp. (6); "A Narrative," etc., pp. 88. It will be noticed that, while the collation of the preliminary leaves is identical with the Boston edition as to their numbers, their contents differ. "The Printer to the Reader," which is in fact errata, is omitted, while the poetical addresses occupy 2 leaves instead of 3 pages as in the Boston edition. The errata on page 88 of the "Narrative" is also omitted, in other respects its contents are precisely the same. Its mercantile value is less than that of the Boston edition, and for this reason the map, which really belongs to the London edition, is often inserted in the "Narrative." The proper map can readily be identified by the following differences: in the Boston edition the mound, which is delineated immediately below the title of the map, is properly designated "The White Hills"—in the London edition this mound is called "The Wine Hills." There are other differences in the map which are minutely pointed out in Field's "Essay," Nos. 431 and 432. Mr. Field remarks that "It has remained a matter of some doubt whether the London edition is not complete without the map," on which we remark that there is no doubt at all about it, each edition has its own proper map without which either are incomplete. Mr. Field's conjecture as to the London edition having been printed from MS., based on the date of the licence, is scarcely tenable; the licence to print proves nothing. Finally the map to each of these editions has been produced in exact facsimile by Henry Stevens in London, and the map to the Boston edition was reproduced by W. E. Woodward in Boston, so that the motto *caveat emptor* will be good advice.

HUBBARD. Narrative | of the | Indian Wars | in | New-England, | From the first Planting thereof in the Year 1607, to | the Year 1677. | Containing | A Relation of the Occasion, Rise and Progress | of the War with the Indians, in the Southern, Wes- | tern, Eastern and Northern Parts of said Country. | By William Hubbard, A.M. | Minister of Ipswich. | ... | *Boston: ... John Boyle ...* 1775. 12mo, pp. viii, 288. H. 33447

This second American edition is altered and abbreviated. "The whole country was the seat of war, and every man procured his bread in jeopardy of his life."—*Preface.* The following is the third edition:

HUBBARD. A Narrative of the Indian Wars in New England, From the first Planting thereof in the Year 1607, to the Year 1677, Containing A Relation of the Occasion Rise and Progress of the War with the Indians, in the Southern, Western, Eastern, and Northern Parts of the said Country. By William Hubbard, A.M. Minister of Ipswich. *Printed at Worcester, (Massachusetts) by Daniel Greenleaf, For Joseph Wilder.* 1801. 12mo, pp. 410. 33448

HUBBARD. A Narrative of the Indian Wars in New England, from the first Planting thereof in the year 1607, to the year 1677. Containing a Relation of the Occasion, Rise and Progress of the War with the Indians, in the Southern, Western, Eastern and Northern parts of said Country. By William Hubbard, A.M. Minister of Ipswich. *Norwich: Printed by John Trumbull.* [1802.] 12mo, pp. 228. 33449

HUBBARD. A | Narrative | of the | Indian Wars | in | New-England, | from the first planting thereof in the | Year 1607, to the Year 1677: | Containing | A Relation of the Occasion, Rise and | Progress of the War with the Indians, | in the Southern, Western, Eastern | and Northern parts of said Country. | By William Hubbard, A.M. | Minister of Ipswich. *Printed at Stockbridge, (Massachusetts) by | Heman Hilliard | May* 1803. 8vo, pp. 375, 6. 33450

HUBBARD. A | Narrative of the | Indian Wars | in New-England, | from the first Planting there- | of, in the year 1607, to | the year 1677. | Containing a Relation of | The Occasion, Rise and Progress | of the War with the Indians, | in the Southern, Western, | Eastern and Northern Parts | of said Country. | By William Hubbard, A.M. | ... | *Danbury: Printed by Stiles Nichols.* 1803. 12mo, pp. 274. 33451

HUBBARD. A Narrative of the Indian Wars in New-England, from the First Planting thereof in the year 1607, to the year 1677: containing ... the Occasions, Rise and Progress of the War with the Indians, ... By William Hubbard, A.M. ... Fourth Edition. *Brattleborough: William Fessenden.* 1814. 12mo, pp. 359. H. 33452

HUBBARD. The History of the Indian Wars in New England from the First Settlement to the Termination of the War with King Philip, in 1677. From the Original Work, by the Rev. William Hubbard. Carefully Revised, and Accompanied with an Historical Preface, Life and Pedigree of the Author, and Extensive Notes. By Samuel G. Drake. *Roxbury, Mass.: W. Elliot Woodward.* MDCCCLXV 2 vols., fcap 4to, pp. (2), xxxi, (1), 292, Map; 303. B., BA. 33453

Of this edition three hundred and fifty copies were printed, fifty in imp. 8vo, and fifty in 4to. Prefixed is a bibliographical Preface by the editor. It is a fine specimen of Munsell's typography, and forms Vols. III. and IV. of Woodward's "Historical Series."

HUBBARD (W. B.) Annual Address at the ... United States Agricultural Society ... . By William B. Hubbard ... . *Washington City: H. Polkinhorn, Printer.* 1862. 8vo, pp. 8. 33454

The Hubbard Silver Mine ... at Austin, Nevada ... . *Boston: Wright & Potter, Printers.* 1865. 8vo, pp. 22. 33455

HUBBARDSTON. School Report of the Town of Hubbardston. 1849–50. *Hubbardston.* 1850. 8vo. 33456

HUBBARDTON, *Vt.* Sketches of the History of the Town of Hubbardton, Vt., with Remarks on the Ancient Customs and Practices of the People and some Miscellaneous Articles. By an Old Man. ... *Rutland: Steam Press of G. A. Tuttle and Co.* 1855. 12mo, pp. (4), 64. 33457

The Advertisement is signed "Amos Churchill."

HUBBELL (H.) Arnold, or the Treason of West Point: a Tragedy, in Five Acts. By Horatio Hubbell. *Philadelphia.* 1847. 12mo, pp. 76. 33458

Also: Reply ... to a Circular of ... Members of the Faculty of Yale College, in 1855. ... [n. p. n. d.] 8vo, pp. 8. BA., H.

HUBBELL (J. H.) The National Legal Directory, embracing the Names of one or more of the Leading and most Reliable Attorneys in over Three Thousand Cities and Towns in the United States and Territories. ... *St. Louis: Hubbell & Craven.* 1870. 16mo, pp. 268. C. 33459

HUBBELL (L.) Oration delivered before the Young Men's Association of the City of Albany, ... July 4, 1835. By Levi Hubbell ... *Albany: Printed by Hoffman and White.* 1835. 8vo, pp. 19. B., BA. 33460

Also: Oration at Libertyville, N. Y., July 4, 1838. ... *Ithaca.* 1838. 12mo, pp. 14.

HUBBELL (L.) Trial and Impeachment of Levi Hubbell, Judge of the Second Judicial Circuit, by the Senate of the State of Wisconsin, June, 1853. Reported by T. C. Leland. *Madison.* 1853. 8vo. C. 33461

[HUBBELL (*Mrs.* Martha Stone).] The Shady Side; or, Life in a Country Parsonage. By a Pastor's Wife. *Boston.* 1853. 12mo. 33462

"As pretty a martyrdom as the world has now to show."—*Athenæum*, 1853, p. 616.

HUBBELL (S.) A Narrative of the Sufferings of Seth Hubbell & Family, in his Beginning a Settlement in the Town of Wolcott, in the State of Vermont. *Danville, Vt.: E. & W. Eaton, Printers.* 1826. 12mo, pp. 24. H. 33463

"In the latter part of February, 1789, I set out from the town of Norwalk in Connecticut, on my journey to Wolcott, to commence a Settlement," says the author, at which time also he commenced his troubles, adventures, etc.

HUBBELL (S.) A Discourse Commemorative of the Rev. Joseph Fish, for Fifty Years, from 1732 to 1781 Pastor ... in North Stonington ... By S. Hubbell. *Norwich.* 1863. 8vo, pp. 26. B. 33464

HUBBELL (W. W.) Reply ... to the Pamphlet headed "Bureau of Ordnance and Hydrography, ... Washington ... April, 1862," in relation to his Claim for Patent Explosive Shell and Fuse, used from the Great Guns of the Ships and Gun Boats ... *Washington, D. C.: Scammell & Co., Printers.* 1862. 8vo, pp. 8.

HUBBELL. Testimony and Brief of Facts, etc., on behalf of William Wheeler Hubbell, Esq., in support of his Claim on the Government ... for payment for the use of his Improvements in Explosive Shells and Fuses ... October, 1861. ... *Philadelphia: Printed by King & Baird.* 1861. 8vo, pp. 79, and Index. H.

HUBBELL. Views and Opinions of William Wheeler Hubbell on the Legal Tender Act of Congress of 1862. *Philadelphia.* [1870.] 8vo. S. 33467

HUBBELL. The Way to Secure Peace and Establish Unity as One Nation. By William Wheeler Hubbell. *Philadelphia.* 1863. 8vo, pp. 28. 33468

Also: Letter to the Chairman of the Naval Committee. ... Dec. 12, 1860. [n. p n. d.] 12mo, pp. 23.—Statement from the Bureau of Ordnance and Hydrography relative to the Claim ... for Remuneration for the use of an Explosive Shell, April, 1862. [n. p. n. d.] 12mo, pp. 23.

The Hubbell & Patton Gold and Silver Company, established in ... Philadelphia ... . *Philadelphia: E. C. Markley & Son, Printers.* 1867. 8vo, pp. 11. 33469

HUBBERT (*Prof.*) Catalogue of the Flowering Plants and Ferns indigenous to, or naturalized in Canada. To facilitate the exchanging of specimens, etc. By the Rev. Professor Hubbert, M.A. ... *Montreal.* 1867. 8vo, pp. 28. 33470

HUBER (B.) Aperçue Statistique de l'Ile de Cuba, précédé de quelques Lettres sur la Havane, et du tracé des côtes depuis la Havane jusqu'à Matanzas, et suivi de Tableaux Synoptiques d'une carte de l'Ile, etc. Par B. Huber, Attaché au Ministère des Affaires Étrangères ... . *Paris: Chez P. Dufart.* 1826. 8vo, pp. 331, (1). 6 Charts, Plate, Map. B., H., S. 33471

HUBER (V. A.) Sociale Fragen. II. Die Nord-Amerikanische Sclaverei. *Nordhausen.* 1864. 12mo. 33472

HUBLEY (B.) The History of the American Revolution, including the most Important Events and Resolutions of the Honourable Continental Congress during that Period and also, the most Interesting Letters and Orders of His Excellency

General George Washington, Commander in Chief of the American Forces. By Benrard Hubley. Vol. 1. [All published.] *Northumberland, Pennsylvania: Printed for the Author, by Andrew Kennedy.* 1805. 8vo, pp. (4), 606, (1). H. 33473

A scarce and important history.

HUC *et* DE CHAZELLES. Martinique et Guadeloupe. Conseils coloniaux. Session de 1840. Rapports sur la question de l'émancipation. *Fort Royal, Martinique.* 1841. 8vo, pp. 96. 33474

[HUDDART (R. T.)] Appeal in Behalf of the Church in California. ... September, 1849. *New York: William Van Norden, Printer.* 1849. 12mo, pp. 8. H. 33475

HUDSON (C.) Valedictory Discourse, delivered before the Society of United Christian Friends, in the City of Norwich, (Con.) April 8, 1823. By Charles Hudson, Preacher of the Restoration. ... *New-London: Printed by Samuel Green.* [1823.] 8vo, pp. 23. 33476

HUDSON (C.) Doubts Concerning the Battle of Bunker's Hill. Addressed to the Christian Public. By Charles Hudson. *Boston and Cambridge: James Munroe and Company.* MDCCCLVII. 12mo, pp. (2), 41. Plate. B., C., H. 33477

HUDSON. History of the Town of Lexington, Middlesex County, Massachusetts, from its First Settlement to 1868, with a Genealogical Register of Lexington Families. By Charles Hudson ... . *Boston: Wiggin & Lunt.* 1868. 8vo, pp. 449, 296. Plates. B., BA. 33478

Twenty copies printed on tinted paper with portrait.

HUDSON. History of the Town of Marlborough, Middlesex County, Massachusetts, from its First Settlement in 1657 to 1861; with a Brief Sketch of the Town of Northborough, A Genealogy of the Families in Marlborough to 1800, and an Account of the Celebration of the Two Hundredth Anniversary of the Incorporation of the Town. By Charles Hudson ... . *Boston: Press of T. R. Marvin and Son.* 1862. 8vo, pp. xvi, 13-544, Note, (1). Portraits. B., BA., C., H. 33479

HUDSON. A History of the Town of Westminster, from its First Settlement to the Present Time. By Charles Hudson. *Mendon, Massachusetts.* 1832. 8vo, pp. 42. 33480

See also Westminster, Mass.

HUDSON. Non-Resistance. By Charles Hudson ... . *Boston: Wm. Crosby and H. P. Nichols.* 1848. 8vo, pp. 28. H. 33481

Relates to the Rebellion.

HUDSON. Report and Resolves in relation to the North-Eastern Boundary, March 1833. *Boston.* 1838. 8vo. Maps.

Also: An Address ... to the Citizens of the Fifth Congressional District, ... [Feb. 20, 1849.] *Washington.* [1849.] 8vo, pp. 14.—Character of Abraham Lincoln. [n. p. n. d.]—Speech ... on the Cost of the War and Finances of the Country. ... Feb. 15, 1848. *Washington: Printed by J. & G. S. Gideon.* 1848. 8vo, pp. 16. B. —Speech ... on the Subject of Discriminating Duties, ... Dec. 27 & 28, 1841. *Washington: Printed by Gales and Seaton.* 1842. 8vo, pp. 16.—Speech ... April 10, 1844.—Speech ... on the Annexation of Texas. ... Jan. 20, 1845. [*Washington.* 1845.] 8vo, pp. 15.—Speech ... on the Subject of the War with Mexico. Delivered ... May 14, 1846. [*Washington.*] 1846. 8vo, pp. 16.—Speech ... on the Wheat Trade of the Country, delivered ... February 26, 1846. *Washington: J. & G. S. Gideon, Printers.* 1846. 8vo, pp. 16. + *Boston: Eastburn's Press.* 1846. 8vo, pp. 16. —Speech ... on the Tariff Bills. ... July 8, 1842. [n. p. n. d.] 8vo, pp. 20. B. —Rep. No. 420. Tariff. April 10, 1844. ... [n. p. n. d.] 8vo, pp. 32.—Speech ... on the Tariff ... June 29, 1846. [*Washington.* 1846.] 8vo, pp. 16.—Speech ... on ... the Mexican War. ... Dec. 16, 1846. *Washington: Printed by J. & G. S. Gideon.* 1846. 8vo, pp. 16. + [n. p. n. d.] 8vo, pp. 8.—Speech ... on the Three Million Appropriation Bill. Delivered ... Feb. 13, 1847. [*Washington.* n. d.] 8vo, pp. 16.—Speech ... on the Constitutional Power of Congress over the Territories. ... June 20, 1848. *Washington: Printed by J. & G. S. Gideon.* 1848. 8vo, pp. 16. BA.

[HUDSON (*Rev.* Charles).] A Word for Trinity Church: From the American Church Monthly. *New-York.* 1857. 8vo, pp. 28. S. 33483

HUDSON (D.) History of Jemima Wilkinson, a Preacheress of the Eighteenth Century; containing an Authentic Narrative of her Life and Character, and of the Rise, Progress and Conclusion of her Ministry. ... By David Hudson. *Geneva (N. Y.): Printed by S. P. Hull.* 1821. 12mo, pp. 208, xx. B., H. 33484

Relates chiefly to the proceedings of Friends in Rhode Island. She insisted on the Shaker doctrine of celibacy, and the exercises of their religious meetings resembled those of that sect. Reprinted as:

HUDSON. Memoirs of Jemima Wilkinson, a Preacheress of the Eighteenth Century; containing an Authentic Narrative of her Life and Character. *Bath, N. Y.* 1844. 18mo. 33485

HUDSON (D.) Apuntes cronologicos para servir á la historia de la antigua Provincia de Cuyo. Por D. Hudson. *Mendoza.* 1852. 18mo, pp. 100. 33486

HUDSON (E. M.) Der Zweite Unabhängigkeits-Krieg in Amerika. Von E. M. Hudson ... . *Berlin: A. Charisius.* 1862. 8vo, pp. vii, (1), 99, (1). B., C. 33487

HUDSON. The Second War of Independence in America. By E. M. Hudson ... . Translated by the Author from the Second revised and enlarged German Edition. With an Introduction by Bolling A. Pope. *London: Longman, Green, Longman* ... 1863. 8vo, pp. l, 177. B., C. + Second Edition. [*Ibid.*] 8vo, pp. viii, 132. H. 33488

HUDSON (Henry). Beschryvinghe | Vander | Samoyeden Landt | in Tartarien. | Nieulijcks onder 't ghebiedt der Moscoviten ghebracht. | Wt de Russche tale overgheset, Anno 1609. | Met een verhael | Vande opsoeckingh ende ontdeckin- | ge vande nieuwe deurgang ofte straet int Noord- | westen na de Rijcken van China ende Cathay. | Ende | Een Memoriael gepresenteert aenden | Coningh van Spaengien, belanghende de ont- | deckinghe ende gheleghentheyt van 't Land ghe- | naemt Australia Incognita. | *t'Amsterdam, by Hessell Gerritsz. Boeckvercooper, opt | Water, inde Pascaert, Anno* 1612. | 4to, 20 leaves. 3 Maps. 33489

This rare work relates to the discovery of Hudson's Bay in 1611.

HUDSON. Descriptio ac delineatio Geographica Detectionis Freti. Sive, Transitvs ad Occasum, supra terras Americanas, in Chinam atq; Japonem ducturi, Recens investigati ab M. Henrico Hudsono Anglo. Item, Narratio Sermo. Regi Hispaniæ facta, super tractu, in quinta Orbis terrarum parte, cui Avstraliæ Incognitæ nomen est, recens detecto, per Capitaneum Petrum Ferdinandez de Quir. Vnà cum descriptione Terræ Samoiedarvm & Tingoesiorvm, in Tartaria ad Ortum Freti Waygats sitæ nuperq; Imperio Moscovitarum subactæ. *Amsterodami, Ex officina Hesselij Gerardi. Anno* 1612. 4to, 24 leaves. 3 Maps. J.C.B. 33490

See Brunet, III. 358, for a note as to the two editions. Concerning this extremely rare first edition *see* Asher's "Essay," Murphy's "Hudson in Holland," and Muller's "Essai," p. 103, Brunet's "Manuel," Leclerc's Catalogue, No. 742, and though last, not least, Tiele's "Essai." This and the following should perhaps have appeared under Gerritsz (Hessel).

HUDSON. Descriptio ac delineatio Geographica | Detectio- | nis Freti, | Sive, Transitus ad Occasum suprà | terras Americanas, in Chinam | atq; Iaponem ducturi. | Recens investigati ab M. Henrico Hudsono Anglo. | Item, | Exegesis Regi Hispaniæ facta super | tractu recens detecto, in quintâ Orbis parte, cui nomen, | Avstralis incognita. | Cum descriptione | Terrarum Samoiedarum, & Tingoesiorum, in | Tartariâ ad Ortum Freti Waygats sitarum, nuperq; | sceptro Moscovitarum adscitarum. | *Amsterodami* | *Ex Officina Hesselij Gerardi. Anno* 1613. 4to, 24 leaves, one of which is blank. 5 Maps. J.C.B. 33491

The last leaf has "Veram effigiem Balenarum," with woodcut. After this there was

another issue with an appendix of 4 pages (signature G), or 52 pages in all. Mr. Muller of Amsterdam had the work reproduced in exact facsimile with the old types of the seventeenth century by Messrs. J. Enschedé and Sons at Haarlem, on old paper. An English translation of part of this will be found in Reed's "Hudson," pp. 191–95.

HUDSON. The Adventures of Henry Hudson, with copious Notes. *Philadelphia.* 1843. 18mo. View of New York. + *New York.* 1843. 33492

[HUDSON (Henry N.)] A Chaplain's Campaign with Gen. Butler. *New York: Printed for the Author.* 1865. 8vo, pp. 66.

Rather severe on the General. *See* [Butler (B. F.)], Vol. III., No. 9618. Also: Christian Patriotism. A Sermon preached in St. Clement's Church, New York, ... Jan. 4th, 1861. ... *New York: F. D. Harriman.* 1861. 12mo, pp. 27. H.

HUDSON [Isaac] & MENET [Albert]. Annual ... for 1870, containing a Full List of all Newspapers and Periodicals published in the United States and Canada ... . *New York: Hudson & Menet.* 1870. 8vo, pp. 216. B. 33494

HUDSON (S.) The | Essence | and | Unitie | of the | Church Catholike | Visible, | And the Prioritie thereof in regard | of Particular Churches | Discussed. | By Samuel Hudson Minister of the Gospell. | *London,* | *Printed by George Miller for Christopher Meredith at the* | *Signe of the Crane in Pauls Church-* | *yard.* 1645. | 4to, pp. (4), 52. 33495

In answer to Cotton and other New England divines.

HUDSON. A | Vindication | of the | Essence and Unity | of the | Chvrch Catholike Visible. | And | The Priority thereof in regard of | Particular Churches. | In answer to the Objections made against it, both | by Mr John Ellis junior, and by that Reverend and | worthy Divine Mr Hooker, in his Survey | of Church Discipline. | By Samuel Hudson Minister of the Gospel | at Capell in Suff. | *London,* | *Printed by A. M. for Christopher Meredith at the Signe of the* | *Crane in Pauls Church-yard.* 1650. | 4to, pp. (30), 265. B. 33496

Reissued with the date 1658, with the following:

HUDSON. An | Addition or Postscript | to the | Vindication | of the | Essence and Unity | or the | Church-Catholick visible, | And the Priority thereof in regard of | Particular Churches. | In answer to the Objections made against it, | both by Mr Stone, and some others. | By Samuel Hudson, Minister of the Gospel | at Capell in Suff. | *London,* | *Printed by J. B. for Andrew Kemble, and are to be sold* | *at his shop neer S. Margarets hill in Southwark and by Ed-* | *ward Brewster at the Crane in Paul's Church-yard,* | *and Thomas*

Basset under Dunstanes Church | *Fleet-street*, 1658. | 4to, pp. (4), 52. B. 33497

HUDSON (T. J.) Address of Hon. Thomas J. Hudson ... at the Agricultural Fair. ... November 9th, 1858. ... *Jackson: E. Barksdale, State Printer.* 1858. 8vo, pp. 14. H. 33498

HUDSON (T. B.) Our National Literature, its Character and Prospects. An Address by the Late Rev. Timothy B. Hudson, ... with a Biographical Notice. [n. p.] 1858. 8vo, pp. 49.

HUDSON & SMITH. Signal Book for Boston Harbor. By Hudson & Smith. ... *Boston: Eastburn's Press.* 1848. 12mo, pp. 77. H. 33500

HUDSON, *N. J.* Charter of the City of Hudson in the State of New Jersey. ... *Hoboken, N. J.* 1855. 8vo, pp. 37.

HUDSON, *N. Y.* Directory ... for 1851–52. By Parmenter & Van Antwerp. *Hudson.* 1852. 18mo, pp. 70. Continued.

The Hudson City and Columbia County Directory, for ... 1862–63, with ... a Record of the Soldiers ... . *Albany: J. Munsell.* 1862. 12mo, pp. 208. H. 33503

HUDSON FEMALE SEMINARY, *N. Y.* Catalogue, 1857. 8vo.

Also: Manual of the First Presbyterian Church of Hudson. ... *Hudson, N. Y.* 1852. 12mo. s.—Manual of the First Reformed Dutch Church. 1815. 12mo, pp. 15. s.

HUDSON, *O.* Proceedings of the Fifty-Sixth Anniversary of the Settlement of Hudson (O.); with Tables Showing the Longevity of the Pioneer Settlers. *Hudson: E. F. Chittenden & Bro.* 1856. 8vo, pp. 36. C. 33505

Western Reserve College Catalogue. *Hudson.* 1844. 8vo. Continued. 33506

Also: Catalogus eorum qui aliquovis gradu ornati fuerunt. [n. p.] 1845. 8vo.

Documents in relation to the application of the Hudson and Delaware Canal Company for Legislative Aid. *Albany.* 1829–1831. 8vo. 33507

Some Account of the Hudson and Mohawk Railroad in 1831, By C. De Witt Bloodgood, with some additional Notes. *Albany: J. Doolittle.* 1831. 16mo. 33508

HUDSON RIVER. Documents relative to the Construction of a Bridge across the Hudson River, at or near the City. *Albany.* 1814. 8vo. 33509

Guide to the Hudson River, by Rail Road and by Steam Boat. *Albany: J. Munsell.* 1866. 16mo, pp. 56. Colored Map.

The Hudson and Northern Routes from New York to Montreal. *New York: New York News Co.* 186–. 16mo, pp. 160.

The Hudson between Sandy Hook and Sandy Hill, with the Post Road between New York and Albany. *New York: A. T. Goodrich & Co.* 1820. 14 parts. 33512

The Hudson Illustrated with Pen and Pencil; comprising Sketches, Local and Legendary, of its several Places of Interest, together with the Route to Niagara Falls; forming a Companion for the Pleasure Tourist. *New York: T. W. Strong.* 1852. 4to, pp. 32. 33513

Hudson River and its Vicinity. *New York.* 1837. 16mo.

The Hudson River Guide; Containing a Description of all the Landings and Principal Places on the Hudson River as far as Navigable; ... Map. ... *New York: J. Disturnell.* M DCCC XXXV. 18mo, pp. 16. Plate. BA. 33515

Hudson River, and the Hudson River Railroad, ... *New York: Wm. C. Locke & Co.* [1851.] 8vo, pp. 50. Map. BA. 33516

Legends and Poetry of the Hudson. *New York: P. S. Wynkoop & Son.* 1866. Sq. 16mo, pp. 87, v. 33517

Letters about the Hudson River. *See* [Hunt (Freeman)].

Panorama of the Hudson River from New York to Albany. *New York: J. Disturnell.* 1846. 12mo, pp. 32. Map. BA.

Panoramic View of the Hudson River, from Jersey City ... to Albany, and down from Albany to New York, 13 feet long. *New York.* 1845. 33519

The Picturesque Beauties of the Hudson River and its Vicinity; illustrated in a Series of Views, from Original Drawings, taken expressly for this Work, and engraved on Steel, by Distinguished Artists. With Historical and Descriptive Illustrations, by Samuel L. Knapp, Esq. *New-York: J. Disturnell.* 1835. 4to.

Of this fine work Parts I. and II. only were issued. The panic of 1857 caused its discontinuance.

Proposition for an Anthracite Coal Steam Power Boat & Barge Company, for Passengers on the North River. pp. 12. 33521

Report of the Board of Commissioners to the Legislature of New York of a Plan for Improving the Navigation of the Hudson River. *Albany.* 1820. 8vo. 33522

A Report of the Committee appointed by the Directors of the Northern Inland Lock Navigation Company, in the State of New York, to examine Hudson's River. *From the Press of W. Durell, Albany.* 1792. 8vo. 33523

This important geographical paper is signed by Philip Schuyler, Abraham Ten Broeck, Jacobus Van Schonhoven, Stephen Van Rensselaer, and Henry Quackenbosh. Also: Report ... relative to the Construction of an Aqueduct over the Hudson River [near the Saratoga Dam]. Assembly, March 20, 1858. [n. p. n. d.] 8vo. Map.

Sketches of the North River. *New York: William H. Colyer.* 1838. 12mo, pp. 119. Map. c. 33524

Survey of Hudson River. Letter from the Secretary of War, transmitting Report of Colonel of Corps of Topographical Engineers, relative to the examination and survey of the Hudson River, &c. January 18, 1844. [n. p. n. d.] 8vo. 33525

Traveller's Steamboat and Railroad Guide to the Hudson River, describing the Cities, Towns, and Places of Interest along the Route, ... *New York: Gaylord Watson.* [1850.] 8vo, pp. 50.

Views on the Hudson. *London and New York: Nelson.* [n. d.] pp. 15. 12 Plates. 33527

Report of the Committee ... relative to a Bridge across the Hudson River at Albany. Senate, March 7, 1856. [n. p. n. d.] 8vo, pp. 19. 33528

Also: Document submitted to the Committee by the Opponents of the Bill in relation to a Bridge, &c. March 29, 1854. [n. p. n. d.] 8vo. [Sen. Doc., No. 98.]—Report of the Committee ... on the Petitions for and the Remonstrances against a Bridge across the Hudson River at Albany. April 2, 1841. [n. p. n. d.] 8vo, pp. 15, 105.—Report of the Minority of the Committee on ... a Bridge over the Hudson at Albany. April 16, 1841. [n. p. n. d.] 8vo, pp. 18.—Report of the Committee on Roads and Bridges, in relation to a Bridge across the Hudson at Albany. March 27, 1854. [n. p n. d.] 8vo. [Sen. Doc., No. 97.]—Testimony taken before the Senate Committee in the matter of bridging the Hudson at Albany. In Senate, February 29, 1856. [n. p. n. d.] 8vo, pp. 303.

Wall's Hudson River Portfolio. Views from Drawings by W. G. Wall, engraved by J. Hill. *New York.* [1824]. Imp. oblong folio. 21 colored Plates. 33529

With letter-press. Appears never to have been finished. Scarce.

Wilson's Illustrated Guide to the Hudson River. Twelfth Edition. *New York: H. Wilson, March* 15, 1851. 18mo, pp. 61, 20. 33530

HUDSON RIVER BAPTIST ASSOCIATION. Anniversary ... 1815. *New York.* 1815. 8vo. Continued. 33531

Anniversary of the Hudson River Baptist Association North. 1851. 8vo. Continued. 33532

Second Annual Report of the Hudson River Industrial School Association, organized as a branch of the Children's Aid Society, March, 1856. *New-York: M. B. Wynkoop ... Printer.* 1856. 12mo, pp. 18, (2). Continued. H. 33533

HUDSON RIVER INSTITUTE, *Claverack, N. Y.* Catalogue for 1864–5. *New York.* 1865. 8vo. Continued. 33534

HUDSON RIVER RAILROAD. Address of the Directors and Commissioners ... To the Public ... etc. *New York,* 13 *Nov.,* 1846. 8vo, pp. 8. 33535

Annual Report of the Directors ... to the Stockholders. *New York.* 1848. 8vo. Continued. 33536

Communications from James Boorman to the Stockholders of the Hudson River R. R. Co., in Reply to Mr. A. C. Flagg. *New York.* 1849. 33537

... Statement, showing the ... Importance of the Proposed Railroad. *New York: E. B. Clayton and Sons.* 1846. 8vo, pp. 18 B. 33538

HUDSON'S BAY. Catechisme, Recueil de Prieres et Cantiques à l'usage des sauvages d'Albany, Baie d'Hudson. *Montreal: Louis Perrault.* 1854. 12mo, pp. 94. 33539

The Hudson's Bay Question, from the "Colonial Intelligencer." *London: W. Tweedie.* 1857. 8vo, pp. 28. 33540

Extent and Value of the Possessory Rights of the Hudson's Bay Company in Oregon, south of the Forty-Ninth Degree. [Legal Opinions,] 1848, 9. 8vo, pp. 51. S. 33541

A Few Words on the Hudson's Bay Company, with a Statement of the Native and Half-Caste Indians. *London.* [1846.] 8vo. 33542

First Report of Select Committee to ... receive Information as to the Rights of the Hudson's Bay Company, June 8, 1857. [A Canadian Legal Document.] 4to, pp. 24. S. 33543

The Hudson's Bay Company; What is it? *London.* 1864. 8vo. 33544

Notices on the Claims of the Hudson's Bay Company; to which is added a copy of their Royal Charter. *London: John Murray.* 1819. 8vo, pp. 69. 33545

Red River Settlement. *London.* 1849. Folio, pp. 118.

The running title of this document more clearly indicates its scope. "Correspondence relative to complaints of the inhabitants of the Red River Settlement." It is a great mass of testimony relative to the treatment of the Indians of that portion of British America by the imperial company who controlled them, and charges servants of that company with horrible cruelty.

Rapport du comité chargé de prendre et recueillir des informations relatives aux droits de la Compagnie de la Baie d'Hudson, en vertu de sa charte, &c. *Toronto.* 1857. 8vo, pp. 27. 33547

Report from the Committee appointed to enquire into the State and Condition of the Countries adjoining Hudson's Bay, and of the Trade carried on there. *Printed in the Year* 1749. Folio, pp. 60, Appendix, pp. xxxi. 33548

Contains a copy of the charter of the Hudson's Bay Company. It was reprinted in Vol. II. of the Reports from Committees of the House of Commons

Report from the Select Committee on the Hudson's Bay Company; together with the Proceedings of the Committee, Minutes of Evidence, Appendix and Index. Printed by Order of the House of Commons. July and August, 1857. *London.* 1857. Folio, pp. xviii, 547. 3 large Maps. 8. 33549

Contains an enormous mass of evidence relative to the Hudson's Bay Company, their mode of dealing with the Indians, &c.

Report of the Committee appointed to receive and collect Evidence as to the Rights of the Hudson's Bay Company under their Charter, &c. *Toronto.* 1857. 8vo, pp. 25. 33550

Return to an Address of the ... Legislative Assembly for Copies of Charters, Leases, &c., under which the Hudson's Bay Company claim Title to the Hudson's Bay Territory; including a Memorandum by the Hon. J. Cauchon, Commissioner of Crown Lands, on the Subject of Territory, Boundary and Jurisdiction. *Toronto.* 1857. 8vo, pp. 75. 33551

A Short State of the Countries and Trade of North America. Claimed by the Hudson's Bay Company, Under Pretence of a Charter for Ever, of Lands without Bounds or Limits, and an exclusive Trade to those unbounded Seas and Countries; Shewing the Illegality of the said Grant, and the Abuse they have

made of it; and the Great Benefit Britain may obtain by settling those Countries, and extending the Trade amongst the Natives by civilizing and incorporating with them, and laying a Foundation for their becoming Christians and industrious Subjects of Great-Britain; and the Necessity there is of a Parliamentary Enquiry into the pretended Rights and exclusive Monopoly claimed by the said Company, and their Abuse of the Grant. That those Countries may be settled, either by fixing a Company under proper Regulations and Restrictions, or by laying open the Trade to all the British Merchants, and settling them at the Publick Expence, or by a moderate Tax upon that Trade. *London: J. Robinson.* M,DCC,XL.X. 8vo, pp. 44. BA., C., H. 33552

See the English Parliamentary Reports, 1842, &c., folio, *also* [Douglas (T.)], Vol. v., No. 20699, *and* Papers, Reasons, and Short Narratives.

HUEJUTLA. Coleccion de certámenes públicos de doctrina cristiana, ortologia, ortografía etc. que se han celebrado por los alumnos del establecimiento de educacion pública de la cabecera de Huejutla. 1828. *Mexico.* 1828. 4to, pp. 740, (2). 33553

HUELSTETT (——). Huelstett über die nordwestliche Durchfahrt. *Düsseldorf.* 1838. 4to. 33554

HUEN-DUBOURG (J.) Vie du Cardinal De Cheverus, Archevêque de Bordeaux, Par J. Huen-Dubourg ... . *Paris.* 1837. 8vo, pp. (4), iv, 425. Portrait. 33555

HUEN-DUBOURG. The Life of Cardinal Cheverus, Archbishop of Bordeaux, formerly Bishop of Massachusetts. By J. Huen-Dubourg, ... Translated ... by E. Stewart. *Boston: James Munroe and Company.* 1839. 12mo, pp. xxvii, 389. + Translated from the French by Robert M. Walsh. *Philadelphia: Hooker & Caxton.* 1841. 8vo, pp. 280. C. 33556

The real author is said to be the Rev. Mr. Hamon, a sulpitian. *See* Finotti's "Bibliotheca Catholica Americana," p. 44.

HUÉRFANOS. La Ciudad de los Huérfanos. Traduccion dedicada á los benévolos fundadores y sostenedores de la Casa de Beneficencio de Carácas. *Carácas.* 1869. Sm. 8vo, pp. 19.

HUERGO (P.) Cuestiones politicas y economicas. Por Palemon Huergo. *Buenos-Aires.* 1855. 8vo, pp. 184. 33558

HUERTA (A. de). Arte de la Lengua Quechua general de los Yndios de este Reyno del Piru. Compuesto por el Dr. Alonso de Huerta. *Impresso por Francisco del Canto, En los Reyes,* 1616. 4to, 8 l., 40 l. 33559

HUERTA. Contestacion al Discurso del Señor Huerta, pronunciado en la sesion secreta del 15. de Mayo de 1827. *Guadalajara.* 1827. 4to, pp. 56. 33560

HUERTA (Juan A.) Carta Pastoral por Juan A. Huerta, Obispo de Puno. *Lima.* 1865. 8vo, pp. 16. 33561

Also: Constituciones del primer Sinodo Diocesano Punense. *Puno.* 1868. 4to, pp. 100.

HUES (R.) Tractaet ofte handelinge van het gebruijck d. hemelscher ende aertscher Globe. Overghes. ende vermeerd. d. J. Hondius. *Amsterdam.* 1597. 4to. 33562

First edition of this treatise of the use of celestial and terrestrial globes. Pages 26–28 contain a description of America and Magellanica.

HUES. Traicté des Globes, traduict par D. Henrion. *Paris.* 1618.—L'Usage du Compas et Proportion, ... par Henrion. *Paris.* 1626.—Logocanon, ou Regle Proportionelle. *Paris.* 1626. 33563

Contains interesting notices of the early navigators, Vespucius, Corsali, Frobisher, Davis, etc.

HUESTIS. Adventures of Captain Huestis during his Banishment from Canada to Van Dieman's Land. *Boston.* 1848. 12mo.

HUESTIS (J. W.) Physical Observations and Medical Tracts and Researches on the Topography and Diseases of Louisiana. By Jabez W. Huestis. *New York.* 1817. 8vo, pp. 162.

HUESTIS (J.) Reply to the Letter of the Rev. Manassah M. York, against the Methodist Episcopal Church. By Jonathan Huestis. *Ithaca.* 1821. 8vo. 33566

HUET (P. D.) Tractatus de Situ Paradisi Terrestris, accedit ejusdem Commentarius de Navigationibus Salomonis. *London.* 1698. 8vo. 33567

America is the probable seat of the Eldorado and the land of Ophir.

HUET. A View of the Dutch Trade in all the States, Empires and Kingdoms of the World, showing its first Rise and amazing Progress ... From the French ... *London.* 1700. 12mo.
+ Second Edition. *London.* 1722. 12mo, pp. 232. 33568

HUFF (J. W.) The Government of the Methodist Episcopal Church. An Examination of Dr. Bond's Rejoinder to a Reply to his First Letter to Hon. Reverdy Johnson. ... By J. W. Huff. *Philadelphia: T. K. Collins, Jr.* 1852. 8vo, pp. 20. B.

HUFFINGTON (W.) Oration, in Dover, 4th July, 1827, on the Order of the Delaware Blues. By William Huffington. *Dover*. 1827. 8vo. C. 33570

See also Vol. v., No. 19384.

HUFFUMBOURGHAUSEN (*Baron*), *pseudon.* The Congress between the Beasts, under the Mediation of the Goat, for negotiating a Peace between the Fox, the Ass, wearing a Lion's Skin, the Horse, the Tigress, and other Quadrupeds at War: A Farce of two Acts, now in Rehearsal at a new grand Theatre in Germany. Written originally in High-Dutch, by the Baron Huffumbourghausen; and translated by J. J. H—D—G—R, Esq.; ... Second Edition. *Philadelphia*. 1748. 33571

HUGER (A.) Letter of Hon. Alfred Huger, in Answer to the Resolutions of a Meeting in St. Thomas' Parish. [n. p. 1832.] 8vo, pp. 8. BA., M. 33572

Includes a Letter by Langdon Cheves on State Rights.

HUGER. A Letter from the Hon. Alfred Huger, to the People of Spartanburgh District. *Charleston*. 1833. 8vo, pp. 8. H.

HUGGINS (E.) Case in Nevis, 1817, of Edward Huggins. *London*. 1817. C. 33574

Relates to slavery.

HUGGINS (J. R. D.) Hugginiana; or Huggins's Fantasy, being a Collection of the most esteemed Modern Literary Productions. Exposing the Art of making a Noise in the World, without beating a Drum or Crying Oysters; and showing how, like Whittington of old, who rose from nothing to be Lord Mayor of London, a mere Barber may become an Emperor, if he has but spirit enough to assume, and talents enough to support the title. By John Richard Desborus Huggins. *New York: Printed by H. C. Southwick, Wall street. Most Excellent Printer to his most Barbarous Majesty*. 1808. 12mo, pp. 288. 7 Plates.

Scarce and curious.

HUGHAN (W. J.) Masonic Sketches and Reprints. I. History of Freemasonry in New York. II. Unpublished Records of the Craft. With valuable Appendices. By William James Hughan. *New York*. 186–. 8vo, pp. 224. 33576

[HUGHES (B. F.)] Annapolis considered as a suitable situation for a Great Naval Depot and Arsenal of Marine Stores. *Annapolis*. 1818. 8vo, pp. 12. 33577

HUGHES (B. F.) Eulogium on the Life and Character of William Wilberforce, Esq. Delivered and published at the Request of the People of Color of the City of New York, Twenty-second of October, 1833. By Benjamin F. Hughes, (a Man of Color.) *New-York: Printed at the Office of the Emancipator.* 1833. 8vo, pp. 16. B. 33578

Also: An Oration ... before the Boyer Lodge, 25th of June, 1827 ... . *New York: Printed by Mahlon Day.* 1827. 8vo, pp. 15. B.

HUGHES (D. L.) A Sketch of the Life, Character, and Writings of the Rev. James Y. M'Ginnes, of Shade Gap, Pennsylvania. By Rev. D. L. Hughes. *Philadelphia.* 1854. 12mo, pp. 352. C. 33579

HUGHES (E. B.) The New York Church Year Book for 1859–60. ... By Edward B. Hughes. *New York.* 1859. 12mo, pp. 113. 33580

HUGHES (G. W.) Memoir Descriptive of the March of a Division of the United States Army under the Command of Gen. J. E. Wool, from San Antonio de Bexar in Texas to Saltillo in Mexico. By George W. Hughes, Lieut. Col. United States Engineers. [*Washington.* 1846.] 8vo, pp. 67. Plates. S.

Also: Letter ... in Answer to the Hon. J. M. Clayton, Secretary of State, on Intermarine Communication. *Washington.* 1850. 8vo.—Report in relation to the working of Copper Ores, 1844. [n. p. n. d.] 8vo. [Cong. Doc.]—Report on the Location and Survey of the Potomac and Annapolis Canal ... to the Governor of Maryland. ... *Annapolis.* 1837. 8vo.—Report ... on the Tioga Coal & Iron Mines. ... *Albany: Printed by John B. Van Steenbergh.* 1829. 8vo, pp. 8. B.

HUGHES (G.) The Natural History of Barbados. In Ten Books. By the Reverend Mr. Griffith Hughes, A.M., Rector of St. Lucy's Parish, in the said Island. ... *London: Printed for the Author.* MDCCL. Folio, pp. (16), vii, (1), 314, (19). Map, 29 Plates. B., BA., H. 33582

Also on large paper. There is a well-written article on this work in the "Monthly Review," III. 197, which states that it is of no value to the naturalist. The book is handsomely printed, and the plates are finely executed from drawings by Ehret, and are colored only in large paper copies of the work.

HUGHES (H.) A Report on the African Apprentice System, read at the Southern Commercial Convention, By Henry Hughes. Held at Vicksburg, May 10th, 1859. [*Vicksburg.* 1859.] 8vo, pp. 15. H. 33583

HUGHES. State Liberties; or the Right to African Contract Labor, By Henry Hughes. *Port Gibson.* 1858. 12mo, pp. 53.

HUGHES (H.) Memorials and Documents in the case of Col. Hugh Hughes, Deputy Quarter-Master General, during the War of Independence, 1802, &c. *Washington.* 1802. 8vo. 33585

HUGHES (J.) Speech of the Hon. James Hughes ... on the Admission of Oregon, delivered ... February 10, 1859. *Washington: Lemuel Towers.* 1859. 8vo, pp. 15. 33586

Also: Speech ... in favor of the Kansas Policy of the Administration, at a Democratic Meeting, New York. *Washington.* 1858. 8vo, pp. 15.—The Baker-Cumback Correspondence. Speech ... in the Indiana Senate Chamber, ... January 15th, 1869. ... *Indianapolis.* 1869. 8vo, pp. 15. H.

HUGHES (J.) Almanac for 1726. By John Hughes. 1726.

HUGHES (J.) Biographical Sketch of the Most Rev. John Hughes, D.D., Archbishop of New York. *New York: Metropolitan Record Office.* 1864. 8vo, pp. 62. 33588

HUGHES. The Catholic Chapter in the History of the United States. A Lecture ... March 8, 1852 ... By ... John Hughes ... *New-York: Edward Dunigan & Brother.* M.DCCC.LII. 8vo, pp. 38. B. 33589

HUGHES. Complete Works of the Most Rev. John Hughes, D.D., Archbishop of New York. Comprising his Sermons, Letters, Lectures, Speeches, etc. Carefully Compiled from the best Sources, and edited by Lawrence Kehoe. *New York: Lawrence Kehoe.* 1865. 2 vols., 8vo, pp. 668; 5, xiv, 9–796. B. 33590

HUGHES. A Letter on the Moral Causes that have produced the Evil Spirit of the Times; addressed to the Honorable James Harper, Mayor of New-York. Including a Vindication of the Author from the Infamous Charges made against him by Jas. Gordon Bennett, William L. Stone, and Others. By ... Rev. Dr. Hughes ... . *New-York.* [1844.] 8vo, pp. 23. BA. 33591

HUGHES. The Life of Archbishop Hughes. ... *Philadelphia: T. B. Peterson & Brothers.* [1864.] 12mo, pp. 17–70. Portrait.

HUGHES. A Sermon on the Civil War in America, delivered August 17, 1862, on his return to America from Europe. *Philadelphia: T. B. Peterson.* 1862. 8vo, pp. 4. 33593

Also: Archbishop Hughes in Reply to General Cass, and in Self-Vindication. *New York: Edward Dunigan & Brother.* M.DCCC.LIV. 8vo, pp. 34.—Brooksiana; or, the Controversy between Senator Brooks and Archbishop Hughes. ... *New York: Edward Dunigan & Brother.* 1850. 12mo.—The Church and the World. A Lecture ... January 31, 1850 ... . *New-York: Edward Dunigan & Brother.* 1850. 8vo, pp. 31.—Christianity, the only Source of Moral, Social and Political Regeneration. A Sermon: ... Hall of the House of Representatives ... Dec. 12, 1847. ... *New-York:*

Edward Dunigan. MDCCCXLVIII. 8vo, pp. 32.—Kirwan Unmasked. A Review of Kirwan, in Six Letters ... . *New York: Edward Dunigan & Brother.* MDCCCXLVIII. 32mo, pp. 72.—A Lecture on the Importance of a Christian Basis for ... Political Economy ... . 17th and 18th January, 1844. ... *New-York.* [1844.] 8vo, pp. 27. —Letter to Bishop Lynch of South Carolina. *Baltimore.*—Pastoral Letters of the Right Rev. Dr. Hughes, Bishop of New York, to the Clergy and Laity of the Diocese of New York for Lent, 1847. *New York.* 1847. 8vo, pp. 16.—Reflections and Suggestions in regard to what is called the Catholic Press in the United States. *New-York.* 1856. 8vo, pp. 34.—Sermon at the Cathedral of St. Patrick ... . *New York.* 1863.

HUGHES, *and* BRECKINRIDGE (J.) A Discussion of the Question, Is the Roman Catholic Religion Inimical to Civil or Religious Liberty, and is the Presbyterian Religion Inimical. *Baltimore.* 1856. 8vo. 33594

HUGHES (J. T.) California; its History, Population, Climate, Soil, Productions and Harbors, from Sir George Simpson's "Overland Journey round the World." An Account of the Revolution in California, and Conquest of the Country by the United States. By John T. Hughes. *Cincinnati: J. A. & U. P. James.* 1849. 16mo, pp. 105. + [*Ibid.*] 1850. 33595

HUGHES. Doniphan's Expedition; containing an account of the Conquest of New Mexico; General Kearney's Overland Expedition to California; Doniphan's Campaign against the Navajos; his unparalleled March upon Chihuahua and Durango; and the Operations of General Price at Santa Fé: With a Sketch of the Life of Col. Doniphan. ... By John T. Hughes, A.B., of the First Regiment of Missouri Cavalry. *Cincinnati: U. P. James.* [1847.] 8vo, pp. 144. Also in 12mo. + [*Ibid.*] 1848. 12mo, pp. 407. Map, 2 Portraits, and Plans. + [*Ibid.*] 1850.

HUGHES (John W.) Trial and Execution of Dr. J. W. Hughes for the Murder of Miss Tamzen Parsons; with a Sketch of his Life, as related by himself. *Cleveland.* 1866. 8vo, pp. 57.

HUGHES (L. B.) The Model Character George Washington. A Lecture ... September 8, 1863. By Rev. L. B. Hughes ... . *Philadelphia: Bryson & Son, Printers* ... 1863. 8vo, pp. 24. H.

HUGHES. National Union. A Sermon ... in ... Bainbridge, Pennsylvania, on National Fast, January 4, 1861. By L. B. Hughes ... . *Lancaster: Pearsol & Geist, Printers.* 1861. 8vo, pp. 24. BA. 33599

HUGHES (M.) A Sketch of the Life of Lieut. Mathew Hughes, late of the United States Army, serving on the Niagara Frontier during the late War between this Country and Great

Britain. Written by a near Connection. To which is annexed Letters that he wrote to his Father and Mother after he marched from Winchester, Va. to the Frontier ... *Alexandria: Printed by J. Corse and N. Ronnsavell.* 1815. 8vo, pp. 56. 33600

HUGHES (N.) A Solemn Warning to all the Dwellers upon Earth, given forth in obedience to the express command of the Lord God, in several extraordinary Visions, and Miraculous Revelations ... . By Nimrod Hughes, of Virginia. *Trenton.* 1811. 8vo. 33601

HUGHES (S. R.) Hughes' Michigan General Shippers' Guide, and Railroad, Express and Steamboat Agent's Directory, 1868. By S. R. Hughes. *Detroit.* 1868. 8vo, pp. 127. C. 33602

HUGHES (T.) The Cause of Freedom: Which is its Champion in America, the North or the South? By Thomas Hughes ... [*London: William Wisley.* 1863.] Post 8vo, pp. 16. B., BA.

HUGHES (T. S.) The History of England, from the Accession of George III., 1760, to ... 1837. By Rev. T. S. Hughes. *London: George Bell.* 1855. 7 vols., 8vo, pp. xx, ix–xvi, 517, Portrait; xi, 424; viii, 460; viii, 451; xi, 475; xi, 507; viii, 615, (1). B., H., 33604

Includes copious details of the American Revolution.

HUGHES (W.) The American Physitian; or, a Treatise of the Roots, Plants, Trees, Shrubs, Fruit, Herbs, &c. Growing in the English Plantations in America ... [with] A Discourse of the Cacao-Nut-Tree ... . By W. Hughes. ... *London: William Crook.* 1672. 24mo, pp. (24), 159. B., H., P., S. 33605

HUGHES (W.) An Answer to the Rev. Mr. Harris's "Scriptural Researches on the Licitness of the Slave Trade." By the Rev. W. Hughes, M.A. *London: T. Cadell.* 1788. 8vo.

See "M. Rev.," LXXVIII. 269, 575, *and* "M. Rev.," LXXX. 68.

HUGHES. A Discourse in favour of the Abolition of Slavery in the British West Indies. Preached in the Parish Church of Ware, Herts. By the Rev. W. Hughes, M.A. *London: T. Cadell.* 1788. 4to. 33607

HUGHES (W.) The Geography of British History: Comprehending a Geographical Description of the British Islands and the Colonial Empire of Britain, treated historically, in successive periods, from the earliest times to the present day. By William Hughes. ... *London: Longman and Co.* 1861. 33608

HUGHES, DENVER *and* PECK. Argument in support of The Right of the United States to hold the Coin and Bullion claimed by the Bank of Virginia, the Farmers' Bank, and the Exchange Bank, all of Richmond, Va. By Hughes, Denver & Peck, Special Counsel. *Washington.* 1866. 8vo, pp. 22. H. 33609

HUGHES, *&c.* Review of the Opinion of Charles O'Conor, Esq., on what he styles the "Treasury Agent System of Cotton Seizures at the South:" addressed to Hon. Hugh McCulloch, Secretary of the Treasury. By Hughes, Denver and Peck ... . *Washington.* 1866. 8vo, pp. 19. C., H. 33610

HUGHS (Mary, *late* ROBSON). The Life of William Penn, abridged and adapted to the use of Young Persons. By Mary Hughs (late Robson). *London: William Darton.* 1822. 12mo, pp. 192. Portrait and Facsimile. C. 33611

HUGHS (*Mrs.*) The Life of William Penn, Compiled from the Usual Authorities and also Many Original Manuscripts. By Mrs. Hughs ... . *Philadelphia: Carey, Lea & Carey* ... . 1828. 12mo, pp. 224. BA. 33612

HUGO (V.) Bug-Jargal o la rivolta dei negri di San Domingo. Claudio Gueux. *Milano.* 1855. 2 vols., 16mo. Plates.

HUGO. ... Bug-Jargal. Claude Gueux. ... *Paris: Librairie de L. Hachette et Cie.* 1858. 8vo, pp. (4), 446, (1). BA. + *New York.* 1856. B. 33614

HUGO. Bug Jargal, eller Negeropstanden paa St. Domingo. En Foretælling af Victor Hugo, oversat. *Kjobenhavn.* 1830.

HUGO. John Brown. Par Victor Hugo. *Paris: Dusacq et Cie.* 1861. 8vo. Portrait. 33616

HUGO. John Brown, with a Photograph representing his Execution. By Victor Hugo. *Paris: E. Dentu.* 1861. 8vo, pp. 8. 33617

HUGO. Letters on American Slavery from Victor Hugo, De Tocqueville, Emile De Girardin, Carnot, Passy, Mazzini, Humboldt, Lafayette, etc. *Boston: American Anti-Slavery Society.* 1860. 12mo, pp. 24. 33618

HUGO. Les Miserables ... By Victor Hugo. A New Translation, Revised. *Richmond: West & Johnston.* 1863–64. 8vo.

"A few scattered sentences, reflecting on slavery ... it has been deemed advisable to strike out."—*Preface.*

HUGO. Victor Hugo's Letter on John Brown, with Mrs. Ann S. Stephens' Reply. *New York.* 1860. 12mo. 33620

HUGUENOTS. *See* [Lee (H. F.)]

HUGUES *et* LEBAS. Rapport fait aux Citoyens Hugues et Lebas, sur la situation du Volcan de la Guadeloupe, et les effets de l'eruption qui a eu lieu dans la nuit, 7 au 8 du mois la vendemiaire. *Guadeloupe. An* VI [1798]. 4to. 33621

HUGUES, HUGHES, HUGON (Jean). *See* Linschoten.

HUHN (J. B.) Denckmahl göttlicher Güte und Vorsorge vor seine evangelische Kirche an dem Exempel der saltzburgischen Emigranten. *Gotha.* 1732. 4to. B. 33622

HÜHN (W.) Mittheilungen betreffend die deutsche Kolonie Dona Francisca in der südbrasilianischen Provinz Santa Catharina. Herausgegeben von W. Hühn, ... *Hamburg, im November* 1852. *Druck von G. F. Thiele.* 8vo. 33623

A periodical. Five numbers were published.

HUIDEKOPER (F.) A Letter from Professor Frederic Huidekoper ... on ... the Meadville Theological School. *New-York: John Westall & Co., Printers.* [1847.] 12mo, pp. 24. H., S.

[HUIDEKOPER (H. J.)] Remarks on the late Proceedings of the Nicholson Commissioners ... in Relation to the Lands formerly of the Pennsylvania Population Company. [*Meadville.* 1842.] 8vo, pp. 16. H. 33625

Also: Obituary ... . [From the Christian Examiner for September, 1854.] *Boston: Crosby, Nichols, and Company.* 1854. 8vo, pp. 12. H.

HUISH (R.) The Late Voyage of Captain Sir John Ross, R.N., to the Arctic Regions, for the Discovery of a North West Passage, performed in the Years 1829, 30, 31, 32, 33. From Authentic Information, and Original Documents, transmitted by William Light, Purser's Steward to the Expedition. By Robert Huish, ... *London.* 1835. 8vo, pp. 760. 33626

An unauthorized Narrative, wholly different from that by Capt. Ross. It was severely handled in the "Quarterly Review," LIV. 1.

HUISH. Memoirs of the Late Wm. Cobbett, Esq., M.P. for Oldham; embracing all the Interesting Events of his Memorable Life, obtained from Private and Confidential Sources; Also A Critical Analysis of his Scientific and Elementary Writings. By Robert Huish. *London: J. Saunders.* 1836. 2 vols., 8vo, pp. x, 496; 474. 33627

Details his American experiences.

HUISH. The Northwest Passage. A History of the Most Remarkable Voyages made in Search of the Northwest Passage, from the Earliest Periods. By Robert Huish. *London.* 1851. 8vo. 33628

HUISH. Public and Private Life of George the Third: with a variety of Secret Anecdotes of his Majesty, the Royal Family, and other Distinguished Characters. Comprising also, an Historical Memoir of the House of Brunswick. Translated from the Latin work entitled Origines Guelphicæ. By Robert Huish. *London: Thomas Kelly.* 1821. 4to, pp. ii, viii, 724. 18 Plates.

HUIT (E.) The whole | Prophecie | of | Daniel | explained, | By a Paraphrase, Analysis, | and briefe Comment: | Wherein the severall Visions shewed to the Prophet, are | clearly Interpreted, and the Application thereof vindi-| cated against dissenting Opinions. | By Ephraim Huit sometime Preacher at Roxall in Warwickshire, | now Pastor to the Church at Windsor in New-England. | Imprimatur, Jam: Cranford. | [*London:*] *Printed for Henry Overton, and are to be sold at his Shop,* | *entering into Popes-head Alley out of Lumbard* | *Street.* MDCXLIV. | 4to, pp. (6), 358, and 10 folded leaves. B., J.C.B. 33630

"The Epistle Dedicatorie," is signed "Simeon Ash, Samuel Clarke, Will. Overton."

HULBERT (C.) Museum Americanum; or Select Antiquities, Curiosities, and Beauties Of Nature and Art, in America; By Charles Hulbert, ... *Shrewsbury: C. Hulbert.* 1823. 18mo, pp. 346. Plate. 33631

HULBERT (D. P. M.) Education, Emigration, and Supremacy, theologically considered. By Daniel P. M. Hulbert. *London.* 1850. 12mo. C. 33632

HULBURD (C. T.) Address before the St. Lawrence County Agricultural Society ... Sept. 1857. By ... Calvin T. Hulburd. *Ogdensburgh: Hitchcock ... Printers.* 1857. 8vo, pp. 23. B.

HULETT (T. G.) Every Man his own Guide to the Falls of Niagara ... . To which is added a Chronological Table, containing the Principal Events of the Late War between the United States and Great Britain. By T. G. Hulett. ... Fourth Edition. *Buffalo: Printed by Faxon & Co.* 1844. 18mo, pp. 128. Plan and Plate. BA. 33634

Also: Every Stranger his own Guide to Niagara Falls. ... *Buffalo.* 1844. 12mo, pp. 32. Plate, Map. B. H.

HULL (A. G.) A Tribute to the Memory of James A. Powell, Union College, July 23, 1829. By A. Gerald Hull. *Privately printed.* 1829. 8vo, pp. 128. Portrait. s. 33635

HULL (I.) Minutes of Proceedings of the Court of Enquiry, into the Official Conduct of Capt. Isaac Hull, as Commandant of the United States' Navy-Yard, at Charlestown, in the State of Massachusetts, convened at the Navy-Yard, in said Charlestown, on the 12th Day of August, A.D. 1822 ... *Washington City: Davis and Force.* 1822. 8vo, pp. 244, Appendix, pp. 64.

HULL (J.) Diary of John Hull, with Memoir of the Author. Printed from the Original MS. *Boston.* 1857. 8vo. Facsimile.

HULL (J. S.) Remarks on the United States of America, drawn up from his own Observations, and from the Observations of other Travellers. By John Simpson Hull. *Dublin* [about 1796]. 8vo. 33638

HULL (L.) Annual Address ... before the Medical Society of the State of New York, February 6, 1839. By Laurens Hull ... . *Albany: Printed by J. Munsell.* 1839. 8vo, pp. B.

Also: Annual Address ... Feb., 1840 ... *Albany: J. Munsell.* 1840. 8 5.

HULL (M. N. B.) Letters of Morris N. B. Hull, preceded by Remarks on Capital Punishment. *Utica.* 1821. 8vo.

HULL (W.) The Capitulation, or a History of the Expedition conducted by William Hull ... . By an Ohio Volunteer. ... *Chillicothe: Printed by James Barnes.* 1812. 12mo, pp. 78, iv, (2).

HULL. Defence of Brigadier General W. Hull. Delivered before the General Court Martial, of which Major General Dearborn was President, at Albany, March, 1814. With an Address to the Citizens of the United States. Written by Himself. Copied from the Original Manuscript, and published by his authority. To which are prefixed, The Charges against Brigadier General Hull, as Specified by the Government. *Boston: Wells and Lilly.* 1814. 12mo, pp. (2), xlvi, 215. BA., H.

HULL. Memoirs of the Campaign of The North Western Army of the United States, A.D. 1812. In a Series of Letters addressed to the Citizens of the United States. With an Appendix, Containing a Brief Sketch of the Revolutionary Services of the Author. By William Hull, Late Governour of the Ter-

ritory of Michigan, and Brigadier General in the Service of the United States. *Boston: True & Greene.* 1824. 8vo, pp. 229, x.

See "N. A. Rev.," xx. 227.

HULL. [Proceedings of the Court Martial, in the Case of William Hull, Brigadier General in the Army of the United States. n. p. n. d.] 12mo, pp. 37. BA. 33644

HULL. Report of the Trial of Brig. General William Hull; Commanding the North-Western Army of the United States. By a Court Martial Held at Albany on Monday, 3d January, 1814, and succeeding days. Taken by Lieut. Col. Forbes ... . *New York: Eastburn, Kirk, and Co.* 1814. 8vo, pp. (4), 156, Appendix, 119, 29. C., H., P. 33645

HULL. Trial of Brig. Gen. William Hull, for Treason ... with the Sentence of the Court, and Remission thereof by the President of the United States. *Boston: Russell, Cutter & Co.* 1814. 8vo, pp. 28. H. 33646

Also: An Oration delivered to the Society of the Cincinnati in ... Massachusetts, July 4, 1788. ... *Boston: Printed by Benjamin Russell.* 1788. 4to, pp. 22. B., BA., S. *See* Clarke (J. F.), Vol. III., No. 10263.

HULL-GULL. The Wars of the Gulls. An Historical Romance in Three Chapters. Chapter I. Showing How and Why, and with Whom the Gulls went to War. II. How the Gulls made the Deep to Boil like a Pot. III. Showing how a Certain Doughty General of the Gulls goes forth to Play the Game of Hull-Gull in Upper Canada:

> "And from the pinnacle of glory,
> Falls headlong into purgatory."

After having quieted himself with the sagacious reflection—

> "That when a fight becomes a chase,
> Those win the day that win the race."

New York. 1812. 8vo, pp. 36. 33647

HULL, *Mass.* Notes on the Sea-shore, or Random Sketches in relation to the Ancient Town of Hull, Mass.; its Settlement and its Inhabitants, its Wrecks and Wreckers. Remarkable fish stories, fish and clam chowder, frog-fishing, clam-digging, lobster-catching and hog-killing, and two or three hundred other interesting subjects. By the Shade of "Alden." *Boston.* 1848. 8vo, pp. 56. 33648

The Table of Contents alludes to a frontispiece, but we are not certain whether one was ever engraved.

A Sketch of Hull, Mass. *Hingham.* 1830. 12mo.

HÜLSEMANN (J. G.) The Austro-Hungarian Question. Correspondence between Mr. Hülsemann, Austrian Chargé d'Affaires, and Mr. Webster, Secretary of State of the United States. *Washington: Printed by Gideon & Co.* 1851. 8vo, pp. 23. B., BA.

HÜLSEMANN. Geschichte der Democratie in den Vereinigten Staaten von Nord America. Von Johann Georg Hülsemann. *Göttingen.* 1823. 8vo, pp. xxii, (2), 388. B. 36651

A writer in the "North American Review," XXIII. 334, says that this "History of Democracy in the United States," is, to all appearance, a semi-official emanation of the Austrian Cabinet.

HULSE *or* HULSIUS (Levinus). Sammlung von Sechs und Zwanzig Schiffahrten in verschiedene fremde Länder durch Lev. Hulsium und einige andere, aus dem Holländischen ins Deutsche übersetzt und mit allerhand Anmerkungen versehen. *Nürnberg, Frankfurt, Oppenheim und Hanover.* 1598–1650. 26 vols., 4to.

This is a general title to this celebrated collection of voyages, which was doubtless suggested by the success that had attended the publications of the series by the brothers De Bry; it is in some respects an imitation of these series, in others it is superior. A complete set exceeds in rarity a set of De Bry, and as Stevens remarks "Who sets his heart on a perfect Hulsius, let him sit down and count the cost of 'time and treasure.'" As several of the parts do not relate to America, we content ourselves with an enumeration of the date and collation of a series, and give the titles of the books which relate to America in full.

I. Kurtze Warhafftige | Beschreibung der newen Reyse oder | Schiffahrt, ... in denn | Orientalischen Indien, ... | Durch | Levinum Hulsium. | ... | *Gedruckt zu Nürmberg bey Christoff Lochner, In verlegung L. Hulsii Anno* 1598. 4to, pp. 72. 12 Maps and Plates. + Secunda editio. *Gedruckt zu Nürnberg, In verlegung Levini Hulsij* 1599. 4to, Title, pp. (2), 76. 13 Maps and Plates. + Tertia Editio. *Nürnberg, In Verlegung Levini Hulsij.* 1602. 4to, Title, pp. (6), 76. 13 Maps and Plates. + Editio quarta. *Gedruckt zu Franckfurt am Mayn durch Wolffgang | Richtern, in Verlegung Leuini Hulsii Erben.* M. D. VI. 4to, Title, pp. 70. 13 Maps and Plates. + Editio Quinta. *Getruckt zu Franckfurt am Mayn durch Hartmann | Palthenium, in Verlegung der Hulsischen. | Anno* M.DC.XXV. 4to, pp. 67. 13 Maps and Plates. 33653

II. Ander Schiffart. | In die Orientalische | Indien, ... | Durch | Levinum Hulsium. | *Nürnberg, In verlegung Levini Hulsij,* 1602. 4to, pp. (2), 126. 2 Maps and 13 Plates. + Editio Secunda. *Franckfurt, In verlegung Levini Hulsii.* 1605. 4to, Title, pp. 118. 15 Maps and Plates. + Editio Tertia. [*Ibid.*] 1615. 4to.

III. Warhafftige Relation. | Der dreyen newen vner- | hörten, seltzamen Schiffart, so die Hol- | ländischen vnd Seeländischen Schiff gegen Mitternacht, | drey Jar nach einander, als Anno 1594, 1595, vnd 1596, verricht. | Wie sie Nortvvegen, Lappiam, Biarmiam, vnd Russiam, oder Mos- | coviam (vorhabens ins Königreich Cathay vnd China | zukommen) vmbsegelt haben. | Als auch wie sie das Fretum Nassoviæ, Waygats, No- | vum Semblam, vnd das Land vnter dem 80. Gradu latitud. So man ver- | meint das Groenland sey, gefunden: vnd was für gefahr, wegen der | erschröcklichen Bern, Meerwunder, vnd dem Eysz, sie auszgestanden. | Erstlich in Niderländischer sprach beschrieben, durch Gerhart de Ver. so selb- | sten die letzten zwo Reysen hat helffen verrichten, jetz aber ins Hochteutsch | gebracht, Durch. | Levinum Hulsium. *Noribergæ, Impensis L. Hulsij. Anno* M.D.XCVIII. 4to, pp. (16), 146. 34 Plates and Maps. + Secunda editio. *Nürnberg. Impensis Levini Hulsii.* M.DCII. 4to, pp. (18), 121. 34 Maps and Plates, slightly altered from the first edition. + Tertia editio. *Gedruckt zu Franckfurt am Mayn, bey Erasmo Kempffern. In Verlegung Leuini Hulsij Wittibe. Im Jahr* 1612. 4to, pp. (16), 95. 33 Maps and Plates. + Quarta Editio. *Gedruckt zu Franckfort am Mayn. In Verlegung Christoff le Blon. Im Jahr* 1660. 4to, pp. (16), 95. 32 Plates and Woodcut. 33655

IV. Vierte Schiffart. | Warhafftige Historien | Einer Wunderbaren | Schiffart, welche Ulrich Schmidel von Straubing, | von Anno 1534, bisz 1554 in American oder Newenwelt, | bey Brasilia vnd Rio della Plata gethan. Was er in diesen Neuntzehn | Jahren auszgestanden, vnd was für seltzame Wunderbare Länder vnd | Leut er gesehen: | durch ermelten Schmidel selbs beschrieben, An jetzt a- | ber an Tag geben mit Verbesserung vnd Corrigierung der Stätt, | Länder vnd Flüsz namen, deszgleichen mit einer nothwendi- | gen Landtaffel, Figuren, vnd anderer mehr | Erklerung, gezieret. | Durch. | Levinum Hvlsivm. | *Noribergae,* | *Impensis Levini Hulsij* 1599. 4to, pp. (9), 103. 17 Maps and Plates. + Editio Secvnda. *Noribergæ. Impensis Levini Hulsij. Anno* 1602. 4to, pp. (9), 103. 17 Maps and Plates. + Editio tertia. *Gedruckt zu Franckfurt am Mayn, bey Erasmo Kempffern, In Verlegung Leuini Hulsii Wittibe. Im Jahr* 1612. 4to, pp. 104. 17 Maps and Plates. 33656

The following is a Latin translation:

Vera historia, | Admirandæ cvivs- | dam nauigationis, quam Hul- | dericus Schmidel, Straubingensis, ab Anno 1534. usque ad annum 1554. in Americam vel nouum | Mundum. iuxta Brasiliam

& Rio della Plata, confecit. Quid | per hosce annos 19. sustinuerit, quam varias & quam mirandas | regiones ac homines videtit. Ab ipso Schmidelio Germanice, | descripta: Nunc vero, emendatis & correctis Vrbium, Regio- | num & Fluminum nominibus, Adiecta etiam tabula | Geographica, figuris & alijs notationi- | bus quibusdam in hanc for- | mam reducta. | *Noribergæ: Impensis Levina Hulsij.* 1599. 4to, pp. 101. 17 Maps and Plates. 33657

Brunet remarks that this translation is preferable to that which is given in the Seventh Part of the "Grands Voyages" of De Bry.

V. Kurtze Wunderbare Beschreibung. | Desz Goldreichen Konig- | reichs Guianæ in America, oder newen Welt, vnter der | Linea AEquinoctiali gelegen: So newlich Anno 1594, 1595, | vnnd 1596, von dem Wolgebornen Herrn, Hernn Walthero Ra- | legh einem Englischen Ritter, besucht worden: Erstlich ausz befehl seiner | Gnaden in zweyen Büchlein beschrieben, darausz Iodocus Hondius, ein | schöne Land Taffel, mit einer Niderländischen erklärung gemacht, | Jetzt aber ins Hochteutsch gebracht, vnd ausz vnter- | schietlichen Authoribus erkläret. | Durch | Levinum Hulsium. | *Noribergæ, impensis Levini Hvlsii,* MDXCIX. 4to, pp. (5), 16, (1). Map and 6 Plates. + [Second Edition.] *Noribergæ, Impensis Levini Hvlsii.* M.DCI. 4to, pp. (5), 17, (1). Map and 6 Plates. + [Third Edition.] *Noribergæ, Typis Christophori Lochneri, Impensis Levini Hulsii.* cIↃ IↃ CIII. 4to, pp. (5), 17, (1). 6 Plates. + [Fourth Edition.] *Gedruckt Franckfurt am Mayn, bey Erasmo Kempffern, In verlegung Leuini Hulsij Wittibe. Im Jahr* 1612. 4to, pp. (5), 17, (1). Map and 6 Plates. + [Fifth Edition. *Ibid.*] 33658

Asher calls our second edition the first, and Brunet makes our third the second—all are rare—the second and fifth especially so. The Lenox Library contains a copy of the second edition in which pp. 12 to 17 are evidently reprinted. The following is a Latin edition:

Brevis et admiranda descriptio | regni Guianæ, avri | abvndantissimi, in America, | seu Novo Orbe sub linea equinoctilia | siti: Quod nuper admodum, annis nimirum | 1594, 1595, & 1596. | Per Generosum Dominum, Dn. Gvalthurvm Ralegh eqvi- | tem Anglum, detectum est: paulò post jussu ejus | duobus libellis comprehensa: | Ex quibus Iodocvs Hondivs tabvlam geo- | graphicam adornavit, addita explicatione | Belgico sermone scripta: | Nunc verò in Latinum sermonem translata, & ex variis | authoribus hinc inde declarata. | *Noribergae,* | *Impensis Levini Hulsii* D.M.XCIX [*sic*]. 4to, pp. (6), 13. 5 Plates. 33659

VI. Sechste Theil, | Kurtze Warhafftige | Relation vnd beschreibung der Wun- | derbarsten vier Schiffarten, so jemals verricht | worden. Als nemlich: | Ferdinandi Magellani Portugalesers, mit Sebastiano de Cano. | Francisci Draconis Engeländers. | Thomæ Candisch Engeländers. | Oliuarij von Noort, Niderländers. | So alle vier vmb den gantzen Erdtkreisz gesegelt, auz vnterschte- | denen authoribus vnd sprachen zusamen getragen, vnd mit nötigen Landt | Charten feinen Figuren vnd nützlichen erklerungen geziert, | vnd verfertiget. Durch, | Levinum Hulsium. | *Noriberge*, | *Impensis collectoris*, M.DCIII. [Colophon, dated cIↃ IↃ CII.] 4to, pp. (6), 53. 5 Maps, 9 Plates. + [Second Edition.] *Francofvrti, Impensis Hvlsianis.* M.DCXVIII. 4to, pp. (6), 53. 5 Maps, 9 Plates. + [Third Edition.] *Getruckt zu Franckfurt bey Hartmanno Paltherus in Verlegung der Hulsischen Im Jahr* 1626. 4to, pp. (6), 53. 5 Maps, 9 Plates. 33660

VII. Siebende Schiffahrt | In das Goldreich Ko- | nigreich Guineam ... . An Tag geben durch | Levinvm Hvlsivm. | *Getruckt zu Franckfurt am Mayn, durch Wolffgang* | *Richtern, in Verlegung Levini Hulsii.* | *Im Jahr* M.DCIII. 4to, pp. (6), 228. Map and 18 Plates. + [Second Edition.] *Getruckt zu Franckfurt am Mayn, durch Wolffgang Richtern, in Verlegung Levini Hvlsii Erben, Im Jahr* M.DC.VI. 4to, pp. (6), 228. Map and 18 Plates. + [Third Edition.] *Gedruckt zu Franckfurt am Mayn, durch Egenolff Emmeln, in Verlegung Levini Hvlsii Erben, Im Jahr* M.DC.XXIV. 4to, pp. (2), 232. Map and 18 Plates. 33661

VIII. Achte Schiffart. | Kurtze Beschreibung, | was sich mit den Holländern vnd Seeän- | dern, ... zugetra- | gen, ... durch | Levinum Hvlsivm. | *Franckfurt bey Wolffgang Richtern, in Verlegung* | *desz Collectoris. Anno* M.DCV. 4to, pp. 58. 2 Maps and 5 Plates. + [Second Edition.] *Gedruckt zu Franckfurt am Mayn, durch Matthis Beckern: in Verlegung Leuini Hulsij Wittib, im Jahr* M.DC.VIII. 4to, pp. 56. 2 Maps, 5 Plates. + [Third Edition.] *Franckfurt am Mayn, In Verlegung Christophori le Blon.* M.DC.XL. 4to, pp. 56. 7 Maps, 5 Plates. 33662

IX. Neundte Schiffart, | Das is: | Gründtliche Erklärung, | ... | *Gedruckt zu Franckfurt am Mayn, bey Wolffgang Richtern,* | *in Verlegung Levini Hulsii seligen Witteben.* | M.DC.VI. 4to, pp. 51. Map and 4 Plates. + [Second Edition.] *Getruckt Franckfurt am Mayn, bey Erasmo Kempffern, In verlegung Levini Hvlsii, seligen Wittiben.* M. DC. XII. 4to, pp. 48. Map and 4 Plates. 33663

X. Zehende | Schiffahrt oder Reyse | ... | *Gedruckt zu Franckfurt am Mayn, durch Matthis | Beckern: in Verlegung Leuini Hulsij | Wittib, im Jahr.* | M.DC.VIII. 4to, pp. 52. Map and 4 Plates. + [Second Edition.] *Gedruckt zu Franckfurt am Mayn, durch Erasmo Kempffern: in Verlegung Leuini Hulsij Wittib, im Jahr.* M.DC.XIII. 4to, pp. 52. Map and 4 Plates. 33664

XI. Eylffte Schiffart, | Oder | Kurtze Beschreibung | einer Reyse, ... *Gedruckt zu Franckfurt am Mayn, bey Erasmo Kempffern, | In Verlegung Leuini Hulsii Wittibe.* | *Im Jahr* 1612. 4to, pp. 102. Map and 7 Plates. + [Second Edition.] *Gedruckt zu Franckfurt am Mayn, bey Hartmanno Palthenio, In Verlegung der Hulsischen. Anno* M. DC. XXIII. 4to, pp. 96. Map and 7 Plates. + Eylffter Schiffart ander Theil ... *Gedruckt zu Franckfurt am Mayn, bey Erasmo Kempfferr, In Verlegung Leuini Hulsii seligen Wittiben.* | M. DC. XIII. 4to, pp. 67. 4 Plates. 33665

XII. Zwolffte Schiffahrt | oder | Kurtze Beschreibung | der Newen Schiffahrt gegen Nord Osten, | vber die Amerische Inseln in Chinam vnd Japponiam, | von einem Engellender Heinrich Hudson newlich erfunden, Bene- | ben einen Discursz an Ihr Kön. Maj. in Spanien, wegen desz fünfften | Theils der Welt, Terra Australis incognita genandt, Auch | kurtze Beschreibung der Länder der Samojeden vnd | Tingoesen in der Tartarey gelegen. | In Hochteutscher Sprach beschrieben durch | M. Gothardum Arthusen von Dantzig. | *Gedruckt zu Oppenheim, bey Hieronymo Gallern, | In Verlegung Levini Hulsii Wittib.* | M DCXIV. 4to, pp. (2), 67. [Followed by:] Folgen etliche | Mappen oder Land- | Taffeln, vnd Kupfferstück, darin die | Gelegenheit der Landtschafften, davon in dieser | obgesetzten Schiffart Meldung geschehen, eigentlich | abgebildet vnd für Augen gestellet | werden. | In Kupffer gestochen vnd an Tag gegeben. | Durch | Johann-Theodor de Bry. | [*Ibid.*] *Im Jahr* 1614. 3 Maps, 4 Plates. + [Second Edition. *Ibid.*] MDCXXVII. 4to, pp. (2), 67. 3 Maps, 4 Plates.

XIII. Dreysehente Schiffart. *See our* Vol. VIII., No. 30122.

Another edition was published the same year in which the first word is "Dreyzehende," in other respects there are trifling variations. De Bry's version does not include the three interesting letters with which this concludes.

XIV. Viertzehende Schiffart, | Oder | Gründliche vnd warhaffte | Beschreibung desz Neuwen Engellandts, | einer Landschafft in Nordt Indien, eines Theils in Ame- | rica, vnter dem Capitein Johann Schmidt, Rittern, Admiral | derselben Landtschafft, auch dem glücklichen Fortgang so er mit | Sechs Schiffen deren Orts

gehabt. | Beneben einem kurtzen Discursz, wie es jhme auff der | Reise ergangen, von den Frantzosen gefangen, vnd der Gefäng- | nusz erlediget, vnnd wie es jtzo daselbst beschaffen, alles | nechst abgelauffenen 1616 Jahrs. | Durch einen Liebhaber der Historien ausz dem Eng- | lischen in Hoch Teutsch versetzt. | *Gedruckt zu Franckfurt am Mayn. In verlegung der Hülsischen.* | *Im Jahr Christi* 1617. 4to, pp. (8), 62. Map and Plate. + [Second Edition.] *Gedruckt zu Franckfurt am Mayn, In Verlegung Leuini Hvlsii Erben. Im Jahr* 1628. 4to, pp. (8), 62. Map and Plate. 33667

XV. Fünffzehende Schiffart. | Warhafftiger vnd zu- | vor nie erhörter Bericht ... . *Gedruckt zu Hanaw in verlegung der Hulsischen.* | *Anno* M.DC.XVII. 4to, pp. 75. + [Second Edition.] *Gedruckt zu Franckfurt in verlegung Christophel le Blon. Anno* M. DC. XLVIII. 4to, pp. 75. 33668

XVI. Die sechtzehende Schifffahrt. | Journal, | oder Beschreibung der wun- | derbaren Reise Wilhelm Schouten ausz Hollandt, im Jahr 1615. | 16 vnd 17. | Darinnen er eine neuwe Durchfahrt neben dem | Freto Magellanico, welche biszhero noch vnbekannt | gewesen, in die Suyd See entdeckt. | Beneben erzehlung, was für Land, Insuln, Leut, allda | gefunden, vnd sich sonsten auff der Reise in der | Suyd See zugetragen. | Mit schönen Land Charten, vnd Kupfferstücken erklärt. | *Gedruckt zu Franckfurt am Mayn, durch Nicolaum* | *Hoffmann, sumptibus Hulsianis.* | *Im Jar* M.DC.XIX. 4to, pp. 90. 4 Maps and 5 Plates. 33669

XVII. Die Siebenzehende Schiffart. | Das ist: | Eigentliche vnnd war- | haftige beschreibung, der wunderbahrē | Reiz vnd Schiffart, so durch Herr Georgio | von Spilbergen glücklichen | volbracht. | Beneben Erzehlung, was für Land- | schafften, Insuln Völcker vnd Nationen all- | da gefunden, vnd sich sonsten auff der | Reisz denckwürdiges zu- | getragen. | Mit schönen Charten vnd Kupfferstücken | erklärt vnd für Augen gestelt. | *Gedruckt zu Franckfurt am Mayn, durch Johan* | *Hofern, sumptibus Hulsianis.* | *Im Jahr,* M.DC.XX. 4to, pp. 95. 8 Plates. 33670

XVIII. Achtzehender Theil der | Newen Welt, | Das ist: | Gründlicke volkommene Entdeckung aller der | West Indianischen Landschafften, Insuln vnd Königreichen, | Secusten, fliessenden vnd stehenden Wassern, Port vnd Anlendungen, Ge- | bürgen, Grentzen, vnd Auszteilung der Provincien, sampt eygentlicher Beschreibung der Stät- | te Flecken vnd Dörffer, Herrschafft vnd Regierung, Bistummen, Stifft vnd Clöster, wie

starck | dieselben an Inwohnern, wie reich an Einkommen, was jedes Orts Gewerb, Handthierung vnd Bequemlichkeiten. Fruchtbarkeit vnd Nutzung, alles nach jetziger Gestalt vnd Be- | schaffenheit von newem entdecket vnd beschrieben. | Durch | Antonium de Herrera, Königliche bestellten Historien schreiber der Reiche | Castilien vnd Indien, Ausz der Hispanischen Sprach in die Teutsche vbergesetzet. | etc. *Gedruckt zu Franckfurt am Mayn, durch Johann Friederich Weissen,* | *in Verlegung der Hulsischen. Anno* 1623. 4to, pp. (6), 256. 14 Maps. 33671

XIX. Die Neuntzehende Schiffarth, | Inhaltende, | Fünff Schiffarthen ... . *Gedruckt zu Franckfurt am Mayn, in verlegung der Hulsischen,* | *Bey Hartmanno Palthenio.* | *Anno Christi Iesu* M. DC. XXVI. 4to, pp. 105. 7 Plates. 33672

XX. Zwantzigste Schifffahrt, | oder | Gründliche vnd sattsa- | me Beschreibung desz Newen En- | gellands: Wie auch | Auszführliche Erzehlung von Beschaf- | fenheit der Landtschafft Virginia, vnd der Insel Bar- | muda, deren man biszhero schlechte vnnd vnvollkommene | Wissenschafft gehabt, an jetzo aber durch dero | Landt erfahrne Leuht, völliglich an | Tag gegeben. | *Gedruckt zu Franckfurt am Mayn, bey Wolffgang* | *Hoffmann, In Verlegung der Hulsischen Erben. In Jar.* 1629. 4to, pp. 116. Map, 4 Plates.

XXI. Die ein vnd zwantzigste Schifffahrt, | oder Gründliche, vnd vmb- | ständliche fernere Beschreibung der voll- | kommesten Landtschafft Brasilien, Americæ, vnd | deroselben Innwohner vnd Sitten, mit sampt einem angehenck- | ten Verlauff, wie ein Engellendischer Capiteyn, Parcket genant, | S. Vincentem, vnd den Portum Bellum erobert. | Item: | Was Gestalt, der schöne Portus vnd Hafe Totos los Sanctos, | sampt der Statt Salvator in Anno 1624, von der Holländern ge- | wunnen, vnd hernach wider verlassen worden. | Item: | Ein Vollkömlicher Discurs, wie die Spanische Silber-Flotta in der In- | sul Cuba, in der Baia Matanca in Anno 1628, von dem Manhafften Peter Peters | Heyn, vnd Admiral Henrich Cornelius Loncq erobert vnd glück- | lich in Hollandt eingebracht worden. | *Getruckt zu Franckfurt am Mayn, bey Wolffgang Hoffmann,* | *in Verlegung der Hulsischen Erben* 1629. 4to, pp. 131. Map, 3 Plates and Portrait. 33674

XXII. Die Zwey vnd Zwäntzigste Schiffart | Das ist | Historische Eygentliche | Beschreibung der Gewaltigen, Mächtigen | Schiffahrt, so vnder dem Admiral Iacob l'Hermite Im | 1623, 1624, 1625 vnd 1626. Jahr vmb die | gantzen Welt beschehen. | Darinn | Auszführlichen von Adolph Deckern von Straszburg, | der dieser

Reysz eygner Person beygewohnt, Erzehlt wird, was sich bey | solcher von tag zu tag Merckwürdiges zugetragen vnd vorgangen. | Mit vnderschiedlichen Kupfferstücken | gezieret. | *Gedruckt zu Franckfurt am Mayn, In verlegung der | Hulsischen Erben.* | *Anno* M.DC.XXX. 4to, pp. 114 (pp. 8 to 17 are omitted). Map and 7 Plates. 33675

XXIII. Die drey vnd zwantzigste Schiffahrt, | ... *Gedruckt zu Franckfurt am Mayn, bey Wolffgang | Hoffmann. In Verlegung Friderici Hulsii.* | *Anno* 1632. 4to, pp. (8), 222. 8 Maps and Plates.

Reissued with a different title the same year.

XXIV. Die Vier vnd zwantzigste | Schiffahrt, | ... *Gedruckt zu Franckfurt am Mayn, bey Philippo Fivet,* | *Im Jahr* 1648. 4to, pp. (12), 81. Portrait of Bontekuhe and 9 Plates. 33677

XXV. Die fünff vnd zweyntzigste Schifffahrt, | Nach dem Königreich Chili in West-Indien, | Verrichtet durch Herrn Heinrich Brawern, | vnd Herrn Elias Herckemann, im Jahr | 1642 vnnd 1643. | Sambt einer Beschreibung der zweyen Insulen | Formosa vnd Japan. | Mit zugehörigen Kupffer-Taffeln. | *Franckfurt am Mayn,* | *In Verlegung Christophel Le Blon, im Jahr* | M.DC.XLIX. 4to, pp. (10), 62. 3 Maps and Plate. 33678

Die XXVI. Schiff-Fahrt: | Beschreibung einer | Hochst-mühseligen vnd gantz gefährlichen | Reyse, durch den See-verständigen Capitain, Herrn | Johann Müncken, inn Jahren 1619, vnd | 1620, verrichtet. | Nach dem er von Weyland dem Durchleuchtigsten | Fürsten vnd Herrn Herrn Christiano IV, König in Dennemark, Nor- | wegen, &c. befelcht worden mit zweyen Schiffen nach dem Freto oder der | Enge Hudsons zu segeln, vmb zu versuchen, ob nicht deren Gegend eine Enge, so Groenland von America abscheide, vnd also eine | Durchfahrt nach Ost-Indien zu | finden: | Sampt vorhergehender gar deutlichen Erläuterung desz Alten | vnd Newen Groenlands, zu gegenwärtiger Schiff-Fahrts-Beschrei- | bung insonderheit dienlich. | *Frankfurt am Mayn,* | *Bey Christophoro Le Blon.* | MDCL. 4to, pp. (2), 63. Map and 10 Plates. 33679

HUMANE SOCIETY. History of the Humane Society of Massachusetts. With ... List of Premiums ... . *Boston: Samuel N. Dickinson, Printer.* 1845. 8vo, pp. 95, (1), Appendix, 44. BA.

The Institution of the Humane Society of the Commonwealth of Massachusetts. With the Rules ... . *Boston.* 1788. 8vo, pp. 27. BA. + [Another Edition. n. d.] 12mo, pp. 15. 33681

Also: Order of Performances at the Anniversary, June 11, 1811. *Boston.* 1811. 8vo. Continued.—Proceedings, &c., 1805. [n. d.] 8vo.—A Statement of Premiums awarded by the Trustees ... from July 1817, to April 1829; Extracts from ... Correspondence ... . With an Appendix. *Boston: Freeman & Bolles, Print.* 1829. 8vo, pp. 60. B., BA., H.

HUMANITAS, *pseudon.* A New and Interesting View of Slavery. By Humanitas. ... *Baltimore.* 1820. 8vo, pp. 72. 33682

HUMANITAS. Reflections on Slavery; with Recent Evidence of its Inhumanity, Occasioned by the Melancholy Death of Romain, A French Negro. By Humanitas. *Philadelphia: Printed ... by R. Cochran.* 1803. 8vo, pp. 40. Plate. S. 33683

HUMARD (——). The True Way to Abolish Slavery. *London: W. & F. G. Cash.* [1855.] 8vo, pp. 8. 33684

HUMASON (W. L.) From the Atlantic Surf to the Golden Gate. First Trip on the Great Pacific Railroad. Two Days and Nights Among the Mormons, with Scenes and Incidents, By W. L. Humason. *Hartford: Press of Wm. C. Hutchings.* 1869. 8vo, pp. 56. B. 33685

Humble Address of the House of Lords, to the King, March 23, 1714–15. With His Majesty's most Gracious Answer. *Boston.* 1715. Folio, 1 l. 33686

The Humble Address of the People of Great Britain to His Majesty. *London.* 1763. 8vo. 33687

Included in J. R. Smith's Catalogue of Americana.

Humble Address. *See* Carolina, Vol. III., No. 10972.

The | Humble Address | of the | Publicans | of | New-England, | To which King you please. | With Some | Remarks | Upon it. | A Publican is a Creature that lives upon the | Common-wealth. | *London: Printed in the Year*, 1691. Sm. 4to, pp. 35. BA., M.

A pamphlet of extreme rarity. It is a parody on the "Humble Address of the Gentry."

The Humble Address of the Right Hon. the Lords Spiritual and Temporal, presented to His Majesty on Friday, October 27, 1775. With His Majesty's most gracious Answer. *London: Charles Eyre and William Strahan.* 1775. Folio, pp. 7. 33689

The Humble Address of the Right Honourable the Lords Spiritual and Temporal in Parliament assembled, presented to His Majesty, October 27, 1775. With His Majesty's most gracious Answer. *London: Charles Eyre.* 1775. Folio, pp. 18.

Relates to the disaffection in the American colonies.

An Humble Address to every Christian, of every Nation and Denomination of People under Heaven, showing an Effectual Means to Prevent Wars among all Nations of the Earth, and to maintain an Everlasting Union in Families, Societies, Churches, Towns, States, and in all the Kingdoms of this Lower World. *Newark, N. J.* MDCCXCIII. 8vo, pp. 68. 33691

An Humble Address to the King, concerning the Dearness of Provisions, and Emigrations; ... and some Proposals to Remedy the Same. *London: J. Wilkie.* 1775. 8vo. 33692

The Humble Address to the Right Hon. the Lords Spiritual and Temporal in Parliament assembled, presented to his Majesty December 1, 1774. With His Majesty's Most Gracious Answer. *London: Charles Eyre and William Strahan.* MDCCLXXIV. Folio, pp. 4. 33693

"We think it an indispensable Duty to declare, on this Occasion, an Abhorrence and Detestation of the daring Spirit of Resistance and Disobedience to the Laws, which so strongly prevails in the Province of the Massachusetts Bay."—*Extract.*

An Humble Apology for the Quakers, Addressed to Great and Small. Occasioned By certain gross Abuses and Imperfect Vindications Of that People, relative to the late Public Fast. To which are added Observations on a New Pamphlet, intituled A Brief View of the Conduct of Pennsylvania For the Year 1755. So far as to shew the real Spirit and Design, of that Angry Writer. And also A much Fairer Method pointed out, Than That contained in the Brief State of Pennsylvania, to prevent the Incroachments of the French, and restore Quiet to the Province. *Stanley Crowder, and Henry Woodgate, London.* MDCCLVI. 12mo, pp. 38, (1). 33694

See "M. Rev.," xiv. 588.

A Humble Attempt. *See* [Franklin (W.)], No. 25637.

An Humble Enquiry. *See* [Zubly (J. J.)]

The Humble Petition and Address of the General Court sitting at Boston, New England, unto the High and Mighty Prince Charles The Second. *Cambridge: Printed by S. Green.* 1660. 4to, pp. 8. 33695

Extremely rare, if not unique.

The | Humble | Petition | and | Address | Of the General Court Sitting at | Boston in New-England, | unto | The High and Mighty | Prince | Charles | The Second. | And presented unto His Most-

Gracious | Majesty Feb. 11, 1660. | [*London:*] *Printed in the Year* 1660. Sm. 4to, pp. 8. J.C.B. 33696

A most rare book relating to the early history of New England. Signed "John Endecot Govr. In the Name, and with the Consent of the General Court." Reprinted in the Hutchinson "Collection of Papers," p. 325.

The Humble Petition of Proprietors of Plantations in Nevis and St. Christophers; ... *London.* 1706. Folio, 1 l. 33697

Relates to the devastations of the French; and the pitiable condition of the inhabitants.

The Humble Representation. *See* Darien, No. 18557.

The Humble Request of his Majesties Loyal Subjects, the Governour and the Company lately gone for New England, to the rest of the Brethren in, and of the Church of England for the obtaining of their prayers, and the Removal of Suspicions and Misconstructions of their Intentions. With the Letter of Thomas Dudley to the Countess of Lincoln, dated March 12, 1630, giving an account of the Settlement in Boston. [1659.] 16mo. M., W. 33698

An extremely rare piece.

The Humble Submission of several Kings, Princes, Generals, &c. to the Crown of England, lately presented to Sir Nath. Johnson, the present Governor of Carolina under her Majesty Queen Ann. *London.* 1707. Folio. BM. 33699

HUMBOLDT (Friedrich H. A. von). Analyse raisonnée de la carte de l'ile de Cuba, par A. De Humboldt. ... [*Paris.* 1826?] 8vo, pp. 38. H. 33700

HUMBOLDT. Alexander von Humboldt on two Attempts to Ascend the Chimborazo. Translated from the German by Dr. Barry. *London.* 1837. 8vo. 33701

HUMBOLDT. Alexander von Humboldt's Ansichten der Natur, mit wissenschaftlichen Erläuterungen. Vol. I. *Tübingen: J. G. Cotta.* 1808. 16mo, pp. viii, 334. C. 33702

No more published.

HUMBOLDT. Ansichten der Natur. Mit wissenschaftlichen Erläuterungen von Alexander von Humboldt. ... Dritte verbesserte und vermehrte Auflage. *Stuttgart: J. G. Cotta.* 1849. 2 vols., 8vo, pp. xviii, 362; (4), 407. BA., H. + *Stuttgart und Augsburg.* 1860. 2 vols., 8vo, pp. x, 262; (2), 294. B. 33703

HUMBOLDT. Tableaux de la Nature, ou considérations sur les déserts, sur la physionomie des végétaux, sur les cataractes de l'Orénoque, sur la structure et l'action des volcans dans les différentes régions de la terre. Par A. de Humboldt, traduits de l'Allemand par J. B. B. Eyries. *Paris, Chez F. Schoell* ... 1808. 2 vols., 12mo, pp. (2), x, 240; (2), 240. H. + *Paris.* 1828. 2 vols., 8vo, pp. xvi, 270; (4), 250. H. + Dernière édition ... traduits par Ferd. Hoefer. *Paris: Firmin Didot Frères.* 1850. 2 vols., 8vo, pp. (4), iii, 312, (1); (4), 363, (1). Map. H.

See "M. Rev.," LIX. 473.

HUMBOLDT. Tableaux de la nature, nouvelle édition avec changements et additions importantes, et accompagnée de notes de l'auteur; traduit sous sa direction par Ch. Galusky. *Paris.* 1852. 2 vols., 12mo. 7 Maps. 33705

HUMBOLDT. Tableaux de la nature; traduction de M. Ch. Galuski, le seule approuvée et surveillée par Humboldt. Nouvelle édition, augmentée de notes biographiques et ornée de planches et de cartes. *Paris: Morgand.* 1865. 8vo. 33706

HUMBOLDT. Aspects of Nature, in different Lands and different Climates; with Scientific Elucidations. By Alexander von Humboldt. Translated by Mrs. Sabine. *London: Longman.* 1849. 2 vols., post 8vo, pp. xv, (6), 301; (4), 347. BA. + *Philadelphia: Lea & Blanchard.* 1849. 12mo, pp. ix, 475. + [*Ibid.*] 1850. 33707

HUMBOLDT. Views of Nature: or Contemplations on the Sublime Phenomena of Creation; with Scientific Illustrations. By Alexander von Humboldt. Translated from the German by E. C. Otté, and Henry G. Bohn. ... *London: Henry G. Bohn.* 1850. Post 8vo, pp. xxx, xi–xiv, (1), 452. Plate. B., BA., C.

HUMBOLDT. Correspondance scientifique et littéraire; recueillie, publiée, et précédée d'une notice et d'une introduction, par M. de La Roquette; suivie de la biographie des correspondants de Humboldt, ... *Paris: E. Ducrocq.* 1865. 8vo, pp. xliv, 466, (4). 2 Plates. C. 33709

HUMBOLDT. De Distributione Geographica Plantarum secundum cœli temperiem et altitudinem montium Prolegomena Auctore Alexandro de Humboldt. ... *Lutetiæ Parisiorum.* M. DCCC.-XVII. 16mo, pp. (6), 249, (4). Plate. A., B., P. 33710

HUMBOLDT. Essai Géognostique sur le Gisement des Roches dans les deux Hémispheres, Par Alexandre de Humboldt. *Paris: Chez F. G. Levrault.* 1823. 8vo, pp. viii, 379. B., P. + *Paris.* 1826. 8vo. S. 33711

HUMBOLDT. A Geognostical Essay on the Superposition of Rocks, in both Hemispheres. By Alexander de Humboldt. Translated from the original French. *London.* 1823. 8vo. C.

✓ HUMBOLDT. Essai Politique sur le Royaume de la Nouvelle-Espagne. Par Al. de Humboldt. *A Paris, Chez F. Schoell,* ... 1811. 5 vols., 8vo, pp. (10), 456; (4), 522, Tableau; (4), 419, (1); (4), 564, (1), Plate; (4), 350. Map. B. + Deuxième édition. *Paris: Renouard.* 1825–27. 4 vols., 8vo, pp. xviii, 471; 500; 479; 380. Map and Plan. + *Paris.* 1825. 4 vols., 8vo. 33713

See "Edinburgh Review," XVI. 62; XIX. 164. For an extensive notice of the work *see* "El Español," Tom. I., No. IV., 30 Julio, 1810, pp. 243–304.

HUMBOLDT. Minerva. Ensayo politico sobre el reyno de Nueva-España, sacado del que publicó en Francés Alexandro ✓ de Humboldt. Por D. P[edro] M[aria] de O[live]. *Madrid: Por Ibarra,* ... *en la imprenta de Nuñez.* MDCCCXVIII. 2 vols., 8vo, pp. 448; 462, (2). B. 33714

HUMBOLDT. Political Essay on the Kingdom of New Spain. Containing Researches relative to the Geography of Mexico, the Extent of its Surface and its political Divisions into Intendancies, the physical Aspect of the Country, the Population, the State of Agriculture and Manufacturing and Commercial Industry, the Canals projected between the South Sea and Atlantic Ocean, the Crown Revenues, the Quantity of the precious Metals which have flowed from Mexico into Europe and Asia, since the Discovery of the New Continent, and the Military Defence of New Spain. By Alexander de Humboldt. With Physical Sections and Maps, founded on Astronomical Observations, and Trigonometrical and Barometrical Measurements. Translated from the Original French, By John Black. *London: Longman & Co.* 1811. 4 vols., 8vo, pp. xvii, (2), cxlv, 289, (1); (2), 531, (1); (6), 493, (1); (2), 374, Index, (99). Atlas, 4to. + *New York: I. Riley.* 1811. 2 vols., 8vo, pp. xii, cxii, 221; 377 [no more published]. + Second Edition. *London.* 1814 4 vols., 8vo. Atlas. + Third Edition. [*Ibid.*] 1822. 33715

The London editions are all alike. *See* "M. Rev.," LXIX. 34.

HUMBOLDT. An Abridgment of Humboldt's Statistical Essay on New Spain, being a Geographical, Philosophical, and Political Account of the Kingdom of Mexico, or the Vice-Royalty of Mexico, and the internal Provinces, subject to the Commandant, or Governor General, residing at Chihuahua. By a Citizen of Maryland. *Baltimore: Wane and O. Reilly.* 1813. 8vo, pp. 41.

HUMBOLDT. Versuch über den politischen Zustand des Königreichs Neu-Spanien ... Von Friedrich Alexander von Humboldt. *Tübingen: J. G. Cotta.* 1809–1814. 5 vols., 8vo, pp. (8), clxviii, viii, 205; (2), 278; (2), 180; (2), 430; (2), 178, (1). 3 Maps. H. 33717

HUMBOLDT. Ensayo Politico sobre ... la Nueva-España. Por Alej. de Humboldt; Traducido al Español por Don Vincente Gonzalez Arnao ... . *Paris: En casa de Rosa.* 1822. 5 vols., 8vo, pp. (8), 460; (4), 470; (4), 436, (1); (4), 415. 3 Plates, Map. B. + *Paris: J. Renouard.* 1827. 5 vols., 8vo. 6 Plates. + Tercia edicion. *Paris.* 1836. 5 vols., 8vo. Maps, and Plates. 33718

HUMBOLDT. Essai Politique sur l'Ile de Cuba, par Alexandre de Humboldt. Avec une carte et un Supplément qui renferme des Considérations sur la Population, la richesse Territoriale et le Commerce de l'archipel des Antilles et de Colombia. *Paris: Gide fils.* 1826. 2 vols., 8vo, pp. xlvi, 364, Map; 408. A., H.

HUMBOLDT. Ensayo Politico sobre la Isla de Cuba; por el Baron A. de Humboldt. Con un Mapa. Obra traducida al Castellano par D. J. B. de V. y M. *Paris: Jules Renouard.* 1827. 12mo, pp. (2), xxxii, 361, (2). Map. B., H. + Obra traducida al Castellano por D. José Lopéz de Bustamente. Nueva edicion. *Paris: Lecointe y Lasserre.* 1840. 8vo, pp. (2), xxxii, 361, (2). Map. 33720

HUMBOLDT. The Island of Cuba. By Alexander von Humboldt. Translated from the Spanish, with Notes and a preliminary Essay by J. S. Thrasher. *New York: Derby & Jackson.* 1856. 12mo, pp. 397. Map. B., BA., S. 33721

Remarkable for having omitted Humboldt's Views on Slavery, of which the author publicly and deservedly complained.

HUMBOLDT. Examen Critique de l'Histoire de la Géographie du Nouveau Continent et des Progrès de l'Astronomie Nautique aux quinzième et seizième siècles. Par Alexandre de Humboldt.

Paris: Librairie de Gide. 1836–39. 5 vols., 8vo, pp. xxvii, 362; 373; 407; 336; 263. 4 Maps. B., BA., H. 33722

A reprint of the text of the "Atlas Historique et Géographique" which accompanies Humboldt's Voyage, and all that was published in this form. "This noble work, which we consider the greatest monument ever erected to the early history of this continent, is, despite a few immaterial errors, a sure guide, which has proved to us an inexhaustible source of valuable suggestions. The bibliographical notes contained in the Examen are not, we confess, in keeping with the learned and profound dissertations which we can never cease to admire, but there is scarcely a page which does not throw a vivid light upon every question connected with the geography, discovery and history of America."—*Bibliotheca Americana Vetustissima.*

HUMBOLDT. Histoire de la Géographie du Nouveau Continent et des Progrès de l'Astronomie Nautique aux quinzième et seizième siècles. *Paris.* [1839.] 2 vols., 8vo. 33723

Consists of the unsold sheets of the above, with a new title-page, and an introduction of four pages, but without the sections of the La Cosa chart, which, in this new issue, are replaced by two well-executed maps of this continent.

HUMBOLDT. Kritische Untersuchungen über die historische Entwickelung der geographischen Kenntnisse von der neuen Welt, und die Fortschritte der nautischen Astronomie in dem 15ten und 16ten Jahrhundert. Von Alexander v. Humboldt. Aus dem Französischen übersetzt von Jul. Ludw. Ideler. *Berlin: Nicolai.* 1836–52. 3 vols., 8vo. C. + Neue mit einem vollständigen Namen- und Sachregister vermehrte Ausgabe. [*Ibid.*] 1852. 3 vols., 8vo, pp. 560, (2); 528; (2), 316. BA. 33724

One of the most important books of the famous author, giving a historical display of geographical knowledge in the New World, in the fifteenth and sixteenth centuries. This German translation has an index which is not in the original.

HUMBOLDT. Kleinere Schriften. Von Alexander von Humboldt. Erster Band. Geognostische und physikalische Erinnerungen. Mit einem Atlas, enthaltend Umrisse von Vulkanen aus den Cordilleren von Quito und Mexico. *Stuttgart: J. G. Cotta.* 1853. 8vo, pp. (4), viii, 474, (1). 5 folded Plates. A., B., BA.

The Atlas forms a separate volume. Oblong folio. 12 Plates and 2 leaves.

HUMBOLDT. Kosmos. Entwurf einer physischen Weltbeschreibung. Von Alexander von Humboldt. ... *Stuttgart: J. G. Cotta.* 1845–62. 5 vols., 8vo, pp. xvi, 493, (1); (2), 544, (1); (2), 644; (2), 649, (1); (2), 1297. BA., H. 33726

This, the greatest work of one of the greatest men of the nineteenth century, includes some articles on America. The editions in German, French, and English, are too numerous and too general for us to enumerate. For the Atlas to this work *see our* Vol. II., No. 8201. We content ourselves with remarking that it was stereotyped at *Philadelphia*, 1855, rl. 8vo; translated into Swedish, *Kjobenhavn*, 1847–48, 2 vols., 8vo; into Dutch, *Leiden*, 1846–58, 4 vols., 8vo; into Russian, by N. Froloff and M. Gussew,

Moscow, 1848–57, 4 vols., rl. 8vo; into Polish, by J. Baranowski, L. Zejszner, I H. Skrzynski, *Warszawa*, 1849–52, 2 vols., 8vo, Portrait; into Spanish, by Francisco Diaz Quintero, *Madrid*, 1851, 2 vols., 8vo; into Italian, by Giulio Vallini e V. Lazzari, *Venezia*, 1846–54. 8vo.

HUMBOLDT. Cosmos: Sketch of a Physical Description of the Universe. By Alexander von Humboldt. ... Translated under the superintendence of Col. Edward Sabine ... . *London: Longman* ... . 1846–1850. 4 vols., post 8vo: Vol. I. pp. (22), 357, cxxxviii; Vol. II. pp. vii, (1), 359, cxlii; Vol. III., Part I. pp. (4), ii, 214, (1), lxxviii; Vol. III., Part II. pp. (2), 215–457, lxxvii-clxii, xv; Vol. IV., Part I. pp. xiii, 516, clxxxiii, (1). BA.

Vol. IV. contains an article on the discovery of America by the Irish. It has been reprinted several times and in various forms. The translator was Mrs. Sabine, and it is claimed by the publishers that this was the only authorized translation.

HUMBOLDT. Κοσμος: a General Survey of the Physical Phenomena of the Universe. By Alexander von Humboldt. Translated by Augustin Prichard, M.D. ... *London: Hippolyte Baillière.* 1845–48. 2 vols., post 8vo, pp. xv, (4), 482; 534. BA. 33728

HUMBOLDT. Cosmos; a Sketch of a Physical Description of the Universe. By Alexander von Humboldt. Translated ... by E. C. Otté. ... *London: Henry G. Bohn.* 1849–58. 5 vols., post 8vo, pp. xvii, ix, 369, (3), 18; xxi, 370–742, (16); (6), 289, (8); xv, 291–601, 7, (1); viii, 500. BA. + *New-York: Harper & Brothers.* 1851–52. 5 vols., 12mo, pp. 375; 367; 219; 234; 462. B. 33729

In this edition the notes are placed beneath the text; Humboldt's analytical Summaries and the passages hitherto suppressed are included, and new and comprehensive indices are added. Mr. Bohn printed an elaborate notice of this edition, with some criticisms on Mrs. Sabine, in 12mo, pp. 16.

HUMBOLDT. Cosmos. Essai d'une description physique du monde; traduction de M. H. Faye ... et de M. Ch. Galuski ... . Édition mise dans un meilleur ordre, et augmentée d'une notice biographique sur Humboldt, avec des fragments inédits de sa correspondance. *Paris: Morgand.* 1864. 4 vols., 8vo, pp. lix, 2790. 33730

HUMBOLDT. Briefe über Alexander von Humboldt's Kosmos. Ein Commentar zu diesem Werke für gebildete Laien. ... Bearbeitet von Bernhard Cotta ... . *Leipzig.* 1848–60. 6 vols., 8vo. Supplement. + Dritte vermehrte Ausgabe. *Leipzig: T. O. Weigel.* 1855–59. 4 vols., 8vo, pp. xiv, 416, (2), Plates; (4), 482, Plates; viii, v, 468, 2 Maps, 2 Charts, 6 Plates; xiv, 419, (1), Plates. BA. 33731

HUMBOLDT. Life, Travels [etc.] *See* [Stoddard (R. H.)]

HUMBOLDT. Notes Statistiques, Physiques et Politiques sur l'Amérique Espagnole. [Extraites des Ouvrages du Baron de Humboldt et autres Voyageurs Modernes, sur ces Pays.] Traduit de Espagnole, par J. L. F. V. D. G. *Philadelphia.* 1812. 8vo. 33732

HUMBOLDT. Pétrifactions recueillies en Amérique par M. A. de Humboldt et Ch. de Genhardt, décrites par L. de Buch. *Berlin: Dümmler.* 1839. Folio. 2 Plates. 33733

HUMBOLDT. Pittoreske Ansichten der Cordilleren und Monumente americanischer Völker. *Tübingen.* 1810. Map.

HUMBOLDT. Prospect [zum] Tagebuch einer Reise vom Mississippi nach den Küsten der Südsee, von Baldwin Möllhausen. ... *Verlag von Hermann Mendelssohn in Leipzig.* 1857. 4to, pp. 11, (1). B. 33735

HUMBOLDT. Reis van Humboldt en Bonpland naar de Keerkringen, 1799–1804. Uittreksel uit hunne aanteeken van J. C. Delametherie. *Amsterdam.* 1805. 8vo. 33736

This Voyage to the Tropics is an abridged translation.

HUMBOLDT. Reis van Humboldt en Bonpland. Eerste gedeelte. Algemeene Natuurkunde en Historisch berigt der reis. Met Platen. *Te Haarlem, bij A. Loosjes.* 1808. 3 vols., 8vo. 33737

HUMBOLDT. Reise in die Aequinoctial-Gegenden des Neuen Continents, in den Jahren 1799, 1800, 1801, 1802, 1803 und 1804. Verfasst von Alexander von Humboldt und A. Bonplandt. Mit Kupfern. *Stuttgart und Tübingen: J. G. Cotta.* 1815–1829. 6 vols., 8vo. + Bearbeitet von G. A. Wimmer. *Wien: C. Gerold.* 1830. 4 vols., 16mo. C. + [*Ibid.*] 1844. + In deutscher Bearbeitung von Hermann Hauff. ... *Stuttgart: Cotta.* 1859–60. 4 vols., 8vo, pp. xiii, 403; (2), 416; (2), 403; (2), 444. Map. B. + *Stuttgart.* 1861 (?) 6 vols., 16mo, pp. xvi, 260; 300; 242; 293; 267; 396. Map. 33738

HUMBOLDT. Reise in die Aequinoctial-Gegenden des Neuen Continents und Reisen im Europäischen und Asiatischen Russland. Von H. Kletke. *Berlin.* 1858. 4 vols., 8vo. 33739

HUMBOLDT. Selections from the Works of the Baron von Humboldt, relating to the Climate, Inhabitants, Productions, and

Mines of Mexico. With Notes by John Taylor, Esq. *London: Longman.* 1824. 8vo, pp. (4), xxviii, (6), 310. Plate. A., C.

Some copies on fine paper.

HUMBOLDT. Tableau Statistique de l'Ile de Cuba, por les annees 1825 a 1829. Par M. Alexandre de Humboldt ... . *Paris: Gide fils.* 1831. 8vo, pp. 88. 4 Tables. 33741

HUMBOLDT. Tablas Estatisticas del Reyno de España en el año de 1803. 4to. 33742

HUMBOLDT. Tablas Geografico-politicas del Reyno de Nueva España, presentadas al Exmo Sñr Virrey de Mexico. 4to.

HUMBOLDT. The Travels and Researches of Alexander von Humboldt; being a condensed Narrative of his Journeys in the Equinoctial Regions of America, and in Asiatic Russia: together with Analyses of his more important Investigations. By W. Macgillivray, A.M. *Edinburgh: Oliver & Boyd.* 1833. Post 8vo, pp. 418. + *New-York: Harper & Brothers.* 1833. 18mo, pp. 367. + [*Ibid.*] 1835. + [*Ibid.*] 1837. + [*Ibid.*] 1840. + Enlarged Edition. *Edinburgh.* 1852. + [*Ibid.*] 1855. 33744

HUMBOLDT. Reisen und Forschungen. Eine gedrängte Erzählung seiner Wanderungen in den Aequinoctial-Gegenden Amerikas und im asiatischen Russland. Nebst einer Zusammenstellung seiner wichtigsten Untersuchungen, u.s.w. von Dr. W. Macgillivray. *Leipzig: Baumgärtner.* 1832. 16mo, pp. (2), xxiv, 430, (2). Map and 7 Plates. + [*Ibid.*] 1836. C. 33745

HUMBOLDT. Tribute to the Memory of Alexander von Humboldt, by the New York Geographical and Statistical Society. *New York.* 1859. 12mo. C. 33746

HUMBOLDT. Untersuchungen über die Geographie des neuen Continents, berechnet von Jabbo Oltmanns. *Paris.* 1810. 2 vols., 8vo. 33747

Extremely rare, nearly the whole edition having been destroyed at sea. *See* Stevens' Catalogue of Humboldt's Library, Lot 4595.

HUMBOLDT. Untersuchungen über Amerika's Bevölkerung aus dem alten Kontinente, dem Herrn Alexander von Humboldt gewidmet von Johann Severin Vater ... . *Leipzig.* 1810. 8vo, pp. 211. P. 33748

HUMBOLDT. Volcans des Cordillères de Quito et du Mexique par Alexandre de Humboldt. *Paris.* 1854. Oblong 4to, pp. 15.

12 Plates. + Pour servir aux Œuvres de Humboldt et spécialement aux Mélanges de géologie et de physique générale. Nouvelle édition. *Paris: Morgand.* 1864. Oblong 4to, pp. 15. 12 Plates. 33749

HUMBOLDT. Vues des Cordillères, et Monumens des Peuples Indigènes de l'Amérique. Par Al. de Humboldt. ... *Paris: Maze.* 1815. 2 vols., 8vo, pp. 392; 411, (2). 19 Plates. + *A Paris: A la Librairie grecque* ... 1816. 2 vols., 8vo. 33750

HUMBOLDT. Researches, concerning the Institutions & Monuments of the Ancient Inhabitants of America, with Descriptions & Views of some of the most Striking Scenes in the Cordilleras. Written in French by Alexander de Humboldt, & Translated into English by Helen Maria Williams. *London: Longman* ... . 1814. 2 vols., 8vo, pp. iv, 411; 324. 19 Plates. B., BA., H.

This translation of the text of the celebrated "Vues des Cordillères," is a valuable adjunct to the great folio of plates, for all students not familiar with the language of the original.

HUMBOLDT AND BONPLAND.

The following titles are arranged in the order in which a set is usually bound up. It will be noticed that some of the titles have already appeared, but the following list describes only such works as are usually found with the folio and 4to series.

Voyage aux régions Equinoxiales du Nouveau continent, fait en 1799, 1800, 1801, 1802, 1803 et 1804. Par Al. de Humboldt et A. Bonpland; rédigé, par Alexandre de Humboldt; avec deux atlas, qui renferment, l'un les Vues des Cordillères et les monumens des peuples Indigènes de l'Amerique, et l'autre des Cartes Géographiques et Physiques. *Paris: F. Schoell.* 1814–25. 3 vols., rl. 4to, pp. (10), 643; (4), 722; (8), 632. A., B., H. Atlas. *Paris: Librairie de Gide.* 1814–34. pp. (4), 3. 40 Plates.

This general title of "Voyages," etc., with some variations, precedes all the books described in this series. "This work has been justly called by a competent judge 'a work of gigantic extent and richness, to which the modern literature of Europe can hardly offer a parallel.'"—*Encyclopædia Americana.* A fourth volume was announced but never published.

Atlas Géographique et Physique des Régions Equinoxiales du Nouveau Continent. Examen critique de l'Histoire et de la Géographie du Nouveau Continent aux quinzième et seizième siècles. *Paris: G. Dufour et Cie.* 1814–34. Folio, pp. (6), vi, 562. 39 Maps. 33753

Vues des Cordillères et Monumens des Peuples Indigènes de l'Amerique. Par Al. de Humboldt. *Paris: Chez F. Schoell.* 1810. Folio, pp. (10), 350, (1). 69 Plates. + *Paris.* 1813. B.

Every class of Mexican or Aztec, and Peruvian Antiquities, receives in this work the clearest philosophical analysis. Many of the plates are beautifully colored; indeed, it is the most beautiful and generally interesting of Humboldt's works. Some copies have proof impressions of the plates. Many copies have been sold lacking pp. 272–350, and plates 50–69, and the collation in some copies is pp. xvi, 350; 69 Plates.

Recueil d'Observations de Zoologie et d'Anatomie comparée, faites dans l'Océan Atlantique, dans l'intérieur du Nouveau Continent et dans la Mer du Sud pendant les années 1799, 1800, 1801, 1802 et 1803. Par Al. de Humboldt et A. Bonpland. *Paris: Schoell.* 1811–33. 2 vols., 4to, pp. (4), viii, 368; (4), 352. 57 Plates. B., H. 33755

According to Rich, Vol. I. was published, *Paris: Schoell.* 1805. 4to, pp. 412. 30 colored Plates. It was reproduced, *Paris*, 1841.

Essai Politique sur le Royaume de la Nouvelle-Espagne. Par Alexandre de Humboldt. Avec un Atlas physique et géographique, fondé sur des observations astronomiques, des mesures trigonométriques et des nivellemens barométriques. ... *Paris: F. Schoell.* 1811. 2 vols., 4to, pp. (14), xcii, (2), iv, 350, (6); (8), 351–904, (1). Atlas, folio, pp. (iv), 4. 20 Plates. A., BA., S.

The maps are numbered 1- 6, 9, 13–30, No. 19 being numbered twice, making in all twenty. The eleven pages of descriptive letter-press are sometimes deficient. The date varies in copies from 1811 to 1814. There are copies on large vellum paper. *See* "M. Rev.," LXIV. 353.

Recueil d'Observations Astronomiques. D'Operations Trigonométriques, et de Mesures Barométriques faites pendant le cours d'un Voyage aux Regions Équinoxiales du Nouveau Continent, depuis 1799 jusqu'en 1803. Par Alexandre de Humboldt; Rédigées calculées, d'après les Tables les plus exactes par Jabbo Oltmanns. ... *A Paris: F. Schoell.* 1810. 2 vols., 4to, pp. (4), lxxvi, 138, 33, (1), 382, (2); (4), 629. 2 Plates. A., B., BA.

Some copies are printed on vellum paper.

Physique générale et Géologie. *Paris.* 1807. 4to. 33758

Essai sur la Géographie des Plantes, accompagné d'un Tableau physique des Régions équinoxiales, fondé sur des mesures executées, depuis le dixième degrè de latitude ... australe ... par Al. de Humboldt et A. Bonpland. ... *Paris: Chez Fr. Schoell.* 1807. 4to, pp. (6), 155. Table. A., B., H. 33759

Plantes Équinoxiales, recueillies au Mexique, dans l'île de Cuba, dans les provinces de Caracas, de Cumana et de Barcelonne, aux Andes de la Nouvelle-Grenade, de Quito et du Pérou, et sur les bords du Rio-Negro, de l'Orénoque et de la rivière des Amazones. Par Al. de Humboldt et A. Bonpland. *Paris: Chez F. Schoell.* 1808–9. 2 vols., folio, pp. (2), 234, Portrait; (2), 191. 140 Plates. A., B., BA. + *Paris.* 1813. H. 33760

Some copies printed on vellum paper. It is perhaps one of the grandest works on American botany ever put forth.

Nova Genera et Species Plantarum quas in Peregrinatione ad Plagam Æquinoctialem orbis novi colligerunt, descripserunt, partem adumbraverunt Amat. Bonpland et Alex. de Humboldt. Ex schedis autographis A. Bonplandi in ordinem digessit Carol. Sigismund Kunth. Accedunt tabulæ æri incisæ, et Al. de Humboldt notationes ad geographium plantarum spectantes. *Lutetiæ Parisiorum.* 1815–25. 7 vols., folio, pp. (6), xlvi, (2), 302; (8), 323, (1); (8), 456; (8), 247; (6), 338; (6), 420, (2); (8), 399. 700 Plates. 33761

Complete sets are very scarce. It was issued with the plates plain, price 1,800 francs, vellum paper, 3,600 francs, plates colored, 5,500 francs. Some copies printed on large paper, colored plates, 7,200 francs.

Monographie des Melastomacées, comprenant Toutes les Plantes de cet ordre recueillies jusqu'à ce jour, et notamment au Mexique, dans l'île de Cuba, dans les provinces de Caracas, de Cumana, et de Barcelone, aux Andes de la Nouvelle-Grenade, de Quito et du Pérou, et sur les bords du Rio-Negro, de l'Orénoque et de la rivière des Amazones; par Al. de Humboldt et A. Bonpland. ... Melastomes. *Paris.* 1816. Folio, pp. (12), vi, 142, (4). 60 Plates. B. 33762

Monographie des Melastomacées ... . Rhexies. *Paris: Chez Gide Fils.* 1823. Folio, pp. (8), ii, 158, (2). 60 Plates. B., H.

Mimoses et autres Plantes légumineuses du Nouveau Continent recueillies par MM. de Humboldt et Bonpland, décrites et publiées par Charles-Sigismond Kunth, avec Figures coloriées. *Paris.* 1819. Folio, pp. (10), 223. 60 colored Plates. A., B. 33764

Distribution méthodique de la famille des Graminées par Charles-Sigismond Kunth ... . *Paris.* 1835. 2 vols., folio, pp. (8), 578, (2); (4), 220 Plates. B. 33765

Révision des Graminées, publiées dans les Nova Genera et Species Plantarum, de MM. Humboldt et Bonpland; précédée d'un travail général sur la famille des Graminées par C. S.

Kunth. Ouvrage accompagné de cent Planches coloriés. *Paris: Gide.* 1829–34. 3 vols., folio. 33766

Another edition was published in 1839, with 220 uncolored plates, in 2 vols., folio, at 264 francs.

Synopsis Plantarum, quas in itinere ad plagiam æquinoxialem Orbis Novi, collegerunt Al. de Humboldt et Am. Bonpland. Auctore Carolo Sigism. Kunth. *Parisiis: F. G. Levrault.* 1822–1825. 4 vols., 8vo, pp. (6), iv, 491; (6), 526; (4), 496; (6), 528.

Voyage au régions équinoxiales du Nouveau Continent, fait en 1799, 1800, 1801, 1802, 1803 et 1804, par A. de Humboldt et A. Bonpland. Rédigé par A. de Humboldt, avec un Atlas géographique. *Paris: Schoell, Dufour, Gide et Maze.* 1816–31. 13 vols., 8vo, pp. (4), 459, (1); (4), 381, Plate; (4), 381, (2); 331, (5), 69; (4), 318; (4), 396; (4), 455; 526, (2); (4), 527, (1); (4), 419; (4), 478; (4), 416; 407; (6), 166. 33768

Viage á las Regiones Equinocciales del Nuevo Continente hecho en 1799 hasta 1804 por Al. de Humboldt y A. Bonpland, redactado por A. de Humboldt; continuacion indespensable al Ensayo Politico sobre e Reino de la Nueva España. *Paris.* 1826. 5 vols., 8vo. Maps. + *Paris.* 1828. 33769

Personal Narrative of Travels to the Equinoctial Regions of the New Continent in 1799–1804. By Alexander de Humboldt, and Aimé Bonpland. Written in French by Alexander de Humboldt, and translated into English by Helen Maria Williams. *London: Longman.* 1814–26. 7 vols., 8vo, pp. xii, li, (2), 293; 294; 575; (4), 573; Vol. v., Part I. pp. (4), 502; Part II. pp. (2), 502–865; Vol. vi., Part I. pp. vii, 390; Part II. pp. iv, 391–845; (4), 482. 8 Maps. 33770

These seven volumes are usually bound in six. There are some variations in the date and collation of Vols. I. and II., which reached a third edition, 1822. Its republication was commenced in *Philadelphia: M. Carey.* 1815. 8vo, pp. 432, but did not proceed any farther. Concerning the work *see* "M. Rev.," LXXI. I, LXXXVIII. 234, XC. 14. The following is another translation:

Personal Narrative of Travels to the Equinoctial Regions of America, ... during the years 1799–1804. By Alexander von Humboldt. Translated and Edited by Thomasina Ross. *London: Henry G. Bohn.* 1852. 3 vols., post 8vo, pp. xx, ii, 505, (1); vi, 521, (1); vi, 442. + *London.* 1818–29. 7 vols. in 8.

Reis naar de landen bij den Equator. Uit het Fransch vertaald. *Haarlem.* 1808–18. 6 vols., 8vo. Portrait and Plates. 33772

Voyage to the Equator. Translated from the French.

Beobachtungen aus der Zoologie und Vergleichungen. Anatomie, gesammelt auf einer Reise nach den Tropenländern des neuen Continents in den Jahren 1799–1804. *Tübingen.* 1806. 14 Plates. 33773

This concludes our long list of the works of this great *savant.* We cannot do less than quote the words of three distinguished reviewers: "No name stands higher than that of Humboldt, among the lovers of geographical and physical science. Zealous, active, vigorous; imbued with liberal knowledge, skillful in general physics, and particularly attached to chemistry and its kindred branches, possessing ample means of indulging his taste, he has directed his inquiries into every department of nature and society. The mass of curious information which he procured in those distant travels, and the superb collection which he was enabled to make, relative to different objects of science, far exceed anything that has heretofore been achieved by the exertions of an individual." —*Edinburgh Review*, XVI. 223–24. "Humboldt is the most illustrious traveller of his day. Nothing seems too vast, too varied, too wonderful, or too minute, for the keen eye, penetrating intellect, and unwearied exertions of this extraordinary man. A botanist, zoologist, statist and philosopher, the genius of this great writer seems to have been peculiarly fitted for surveying the varieties and immensity of the physical world; and he accordingly takes the foremost rank of all the travellers, dead or living."—DIBDIN. "To write a book upon America without referring to Baron Humboldt at almost every page, is nearly impossible. He was the first who applied the light of science to the New World."—WARD's *Mexico.* *See also* "M. Rev.," LXXIX. 16; "Quart. Rev.," XV. 440; "Edinb. Rev.," XVI. 223, XXIV. 133; "North Amer. Rev.," XVI. 1; Ghillany (F. W.), *our* Vol. VII., No. 27261.

HUMBOLDT (G.), *pseudon.* Poems and Letters to Don Brown, by Gay Humboldt alias Burr Lington, D.L.L. *Albany: E. H. Bender.* M DCCC LVII. 18mo, pp. x, (2), 252. H. 33774

Humbug: A Look at some Popular Impositions. *New York: S. F. French & Co.* 1859. 12mo, pp. 100. B. + [*Ibid.*] 1860. 12mo, pp. 96. 33775

HUME (G. H.) Canada, As It Is. Comprising Details Relating to the Domestic Policy, Commerce and Agriculture, of the Upper and Lower Provinces, ... for ... Settlers and Emigrants. By George Henry Hume. *New-York: William Stodart.* 1832. 18mo, pp. xxiv, 173. H. 33776

HUME (H.) The Life of Edward John Eyre, late Governor of Jamaica. By Hamilton Hume. *London: Richard Bentley.* 1867. 12mo, pp. xvi, 320. Portrait. B., BA., C. 33777

HUME (J.) Sermon before the Incorporated Society for the Propagation of the Gospel in Foreign Parts, February 19, 1762. By John, Bishop of Oxford. *London.* 1762. 8vo, pp. 91. N.

HUME (J.) The Celebrated Letter of Joseph Hume, M.P. to Wm. Lyon Mackenzie, Mayor of Toronto, declaratory of a

Design to "Free these Provinces from the baneful Domination of the Mother Country!" With the Comments of the Press of Upper Canada on the pernicious and treasonable tendency of that Letter, and the Speeches, Resolutions, and Amendments of the Common Council of this City, the result of a Motion to disavow all participation in the sentiments of Mr. Hume. *Toronto: G. P. Bull.* 1834. 8vo. 33779

Also: Debate on Sugar Duties. Speech ... in the House of Commons, on the 13th of May, 1841, on the Motion of Lord John Russell. [*London.* 1841.] 8vo, pp. 22.

H[UME] (S[ophia]). An | Exhortation | to the | Inhabitants | Of the Province of | South-Carolina, | To bring their Deeds to the Light of | Christ, in their own Consciences. | By S. H. | In which is inserted, | Some Account of the Author's Ex- | perience in the Important Business of | Religion. | ... *Philadelphia: Printed by William Bradford.* [1747.] 8vo, pp. 158. + *Philadelphia: Printed by B. Franklin and D. Hall.* MDCCXLVIII. 8vo, pp. 86. BA. + *Bristol: Printed by Samuel Farley.* M.DCC.L. 8vo, pp. 80. C. + [*Ibid.*] M,DCC,LI. 8vo, pp. 111, (1). H. + *London: ... Luke Hinde ...* 1752. 8vo, pp. 152. + *Leedes: Printed by James Lister.* 1752. 12mo, pp. 108. + *Dublin: Printed by Isaac Jackson.* MDCCLIV. 12mo, pp. 164. C. 33780

HUME. An Epistle to the Inhabitants of South-Carolina; Containing Sundry Observations proper to be consider'd by every Professor of Christianity in General. By Sophia Hume. ... *London: Printed by Luke Hinde.* 1754. 8vo, pp. 114. C., H., W.

HUMES (T. W.) Second Report to the East Tennessee Relief Association at Knoxville. By Thomas W. Humes ... . *Knoxville, Tenn.: Printed by Brownlow, Haws & Co.* 1866. 8vo, pp. 23. H. 33782

See also Knoxville, Tenn.

The Humming Bird; or, Morsels of Information, on the Subject of Slavery: with various Miscellaneous Articles. Vol. I. *Leicester: A. Cockshaw.* 1825. 8vo, pp. x, 364. 33783

Humours of Eutopia; a Tale of Colonial Times. By an Eutopian. *Philadelphia.* 1828. 12mo. 33784

HUMPHREY (Asa). Personal Satire: or Satirical Epistle. Written by a Schoolmaster in the Eastern Country. *Boston.* 1804. 12mo. W. 33785

HUMPHREY (E. P.) A Discourse on the Death of Gen. Zachary Taylor ... July 13, 1850. By Edward P. Humphrey ... *Louisville: Hulls and Shannon.* MDCCCL. 8vo, pp. 16. H.

Also: An Address ... on the Dedication of the Cave Hill Cemetery; near Louisville: July 25, 1848. ... *Louisville, Ky.* 1848. 8vo, pp. 32. BA.

HUMPHREY, *and* CLELAND (T. H.) Memoirs of Rev. Thos. Cleland. By E. P. Humphrey and T. H. Cleland. *Cincinnati.* 1859. 12mo. S. 33787

HUMPHREY (H.) An Address, ... at the Collegiate Institution in Amherst, Ms., By Heman Humphrey, D.D., On Occasion of his Inauguration to the Presidency of that Institution, Oct. 15, 1823. *Boston: Printed by Crocker and Brewster.* 1823. 8vo, pp. 40. B., BA., H., M., W. 33788

HUMPHREY. The Character and Sufferings of the Pilgrims. A Sermon ... at Pittsfield, (Mass.) December 22, 1820; ... By Heman Humphrey, D.D. *Pittsfield: Printed by Phinehas Allen.* 1821. 8vo, pp. 40. BA. 33789

HUMPHREY. Death of President Harrison. A Discourse delivered in ... Amherst, Mass. On ... the Annual State Fast, April 8, 1841. By Heman Humphrey, D.D. ... *Amherst: J. S. and C. Adams.* 1841. 8vo, pp. 24. Portrait. B. 33790

HUMPHREY. Indian Rights & our Duties. An Address delivered at Amherst, Hartford, etc. December, 1829. By Heman Humphrey, D.D. *Amherst: J. S. & C. Adams and Co.* 1830. 12mo, pp. 24. B., H. + *Albany.* 1831. P., W. + [*New York:*] *Stereotyped for the Association for diffusing information on the Subject of Indian Rights.* 1831. 12mo, pp. 24. BA. 33791

The effort of an earnest and learned man to arouse the people of the United States to a knowledge of the wrongs perpetrated on the Indians.

HUMPHREY. The Life and Labors of the Rev. T. H. Gallaudet, LL.D. By Rev. Heman Humphrey, D.D. *New York: Robert Carter & Brother.* 1857. 12mo, pp. 440. Portrait. S.

HUMPHREY. Memoir of Rev. Nathan W. Fiske, ... Amherst College; ... with ... Sermons and other Writings. By Heman Humphrey, D.D. *Amherst: J. S. and C. Adams.* 1850. 12mo, pp. 392. Portrait. 33793

HUMPHREY. Miscellaneous Discourses and Reviews: By Heman Humphrey, D.D. *Amherst: J. S. and C. Adams.* 1834. 12mo, pp. 415. BA. 33794

Also: An Address ... Opening of the Convention of Teachers and of the Friends of Education ... Hartford, November 10, 1830. ... *Hartford.* 1831. 8vo, pp. 19.—Charges against Slavery. Extracts from a Discourse delivered at Pittsfield, January 4, 1861. ... *Boston: American Tract Society.* 1861. 18mo, pp. 32.—A Discourse delivered before the Connecticut Alpha of Φ. B. K. at New Haven, August 14, 1838. ... *New Haven.* 1839. 8vo.— ... A Discourse ... at the Funeral of Mrs. D. W. V. Fiske, February 21, 1844. ... *Amherst: J. S. and C. Adams.* 1844. 12mo, pp. 48.—The Kingdom of Christ: a Sermon preached before the Annual Convention of the Congregational Ministers of Massachusetts, in Boston, May 29, 1830. ... *Boston: Peirce and Williams.* 8vo, pp. 36.—The Missouri Compromise: An Address delivered before the Citizens of Pittsfield ... Feb. 26, 1854. ... *Pittsfield: Reed, Hull & Peirson, Printers.* 1854. 8vo, pp. 32.—Our Nation. A Discourse ... at Pittsfield, Mass., January 4, 1861, on the Day of the National Fast. ... *Pittsfield, Mass.: Henry Chickering, Printer.* 1861. 8vo, pp. 37. H.—Parallel between Intemperance and the Slave Trade. An Address ... at Amherst College, July 4, 1828. ... *Amherst: J. S. and C. Adams, Printers.* 1828. 8vo, pp. 40.— ... A Sermon, delivered at Goshen [Conn.], at the Ordination of the Rev. Messrs. Hiram Bingham, & Asa Thurston, as Missionaries to the Sandwich Islands, Sept. 29, 1819. ... *Boston: Samuel T. Armstrong.* 1819. 8vo, pp. 40, xvi.—Revival Sketches and Manual. In Two Parts. ... *New York: American Tract Society.* [1859.] 12mo, pp. 476.— ... A Sermon ... at the Installation of the Rev. Horatio N. Brinsmade ... in Pittsfield, Mass. February 11, 1835. ... *Pittsfield: Printed by Phinehas Allen and Son.* [1835.] 8vo, pp. 20. H.—Sermon before the General Association of Connecticut, at New Haven, June 18, 1816. ... *New Haven.* 1816. 8vo, pp. 24.— ... A Sermon, ... at Pittsfield, (Mass.) on the Day of the Annual Fast, April 4th, 1818. ... *Pittsfield: Printed by Phinehas Allen.* 1818. 8vo, pp. 46.—Sermon at the Dedication of the College Chapel, Feb. 28, 1827. ... *Amherst.* 1827. 8vo, pp. 32.— ... A Sermon, Preached in the City of Boston before the Pastoral Association of Massachusetts. May 31, 1826. ... *Amherst: Mark H. Newman.* 1826. 8vo, pp. 32. H.—A Tribute to the Memory of Rev. Nathan W. Fiske, late Professor of Intellectual and Moral Philosophy in Amherst College. ... *Amherst: Press of J. S. & C. Adams.* MDCCCXLIII. 8vo, pp. 29.—Valedictory Address, ... Amherst College. ... *Amherst: J. S. & C. Adams, Printers.* 1845. 8vo, pp. 23.—The Way to Bless and Save our Country: A Sermon ... May 23, 1831. ... *Philadelphia.* 1831. 12mo, pp. 24.

HUMPHREY (J.) Obituary Notices and Funeral Services of James Humphrey. *Brooklyn: For the Family.* 1866. 8vo, pp. (2), 97. Portrait. B. 33795

HUMPHREY (Z. M.) Funeral Sermon ... at the Obsequies of Colonel E. E. Ellsworth, ... Chicago, June 2, 1861. By Rev. Z. M. Humphrey. ... *Chicago.* 1861. 8vo, pp. 16. B.

HUMPHREYS (A. A.), *and* ABBOT (H. L.) Report upon the Physics and Hydraulics of the Mississippi River; upon the Protection of the Alluvial Region against Overflow; and upon the Deepening of the Mouths: based upon Surveys and Investigations made under the Acts of Congress directing the Topographical and Hydrographical Survey of the Delta of the Mississippi River, with such Investigations as might lead to determine the most Practicable Plan for securing it from Inundation, and the Best Mode of deepening the Channels at the Mouths of the

River. Submitted to the Bureau of Topographical Engineers, War Department, 1861. Prepared by Captain A. A. Humphreys and Lieut. H. L. Abbot ... . *Philadelphia: J. B. Lippincott & Co.* 1861. 4to, pp. xxiv, 17–456; Appendix, cxlvi. 20 Plates.

Also: A Reply to Certain Portions of the Minority Report of the Hon. Z. Kidwell ... upon the Pacific Railroad ... . December, 1856. [*Washington.* 1856.] 8vo, pp. 8.

[HUMPHREYS (C. A.)] A Sketch of the History of the first Half Century of the Third Congregational Society of Springfield, Mass. ... [With] Sermon upon ... Rev. William B. O. Peabody, D.D. With an Appendix. *Springfield: Samuel Bowles & Company, Printers.* 1869. 8vo, pp. 50. H. 33798

HUMPHREYS (D.) A Plain Attempt to hold up to View The Ancient Gospel ... . By Daniel Humphreys ... . *Portsmouth.* 1800. 12mo, pp. 35. B., BA. 33799

Also: The Compendious American Grammar; or, Grammatical Institutes in Verse. ... *Portsmouth, N. H.* 1792. 16mo, pp. 72. M.

HUMPHREYS (David). An Account of the Endeavours Used by the Society for the Propagation of the Gospel in Foreign Parts, To instruct the Negro Slaves in New York. Together with Two of Bp. Gibson's Letters on that subject. Being an Extract from Dr. Humphreys's Historical Account of the Incorporated Society for the Propagation of the Gospel in Foreign Parts, from its Foundation to the Year 1728. *Printed at London in* 1730. 8vo, pp. 45. 33800

HUMPHREYS. An Historical Account of the Incorporated Society for the Propagation of the Gospel in Foreign Parts. Containing their Foundation, Proceedings, and the Success of their Missionaries in the British Colonies, to the Year 1728. By David Humphreys, D.D. Secretary to the Honorable Society. *London: Joseph Downing.* M.DCC.XXX. 8vo, pp. xxxi, 356. 2 Maps by H. Moll. BA., H. + *New York.* 1853. 8vo, pp. 135.

The labors of the Society embraced the New England Colonies, New York, Pennsylvania, New Jersey, North and South Carolina, etc. This volume was compiled from papers transmitted to the Society by Governors of Colonies, or persons of note abroad, or from religious congregations and the missionaries. These original papers are still preserved in the archives of the Society in London. The New York edition is reprinted from the "Church Review" of 1851–52.

HUMPHREYS (D.) The Conduct of General Washington, respecting the Confinement of Capt. Asgill, placed in its True Point of Light. By David Humphreys. With a Preface and Appendix. *New York: Printed for the Holland Club.* 1859. 8vo, pp. 35.

A few copies only printed.

HUMPHREYS. Discours en Vers, adressé aux Officiers et aux Soldats des différentes Armées Américaines. Par M. David Humphreys, Colonel au service des États-Unis, & Aide-de-Camp de son Excellence le Général Washington. Imprimé pour la premiere fois, à New-Haven, dans le Connecticut. *A Paris: Chez Prault* ... 1786. 12mo, pp. 66. BA., H., S. 33803

Beautifully printed on fine paper. The translator was the Marquis de Chastellux. The English and French versions occupy opposite pages (the latter, by the way, is in prose).

HUMPHREYS. An | Essay | on the | Life | of the | Honorable Major-General | Israel Putnam: | Addressed to the State Society of the Cincinnati, | in Connecticut. | By Col. David Humphreys. | *Hartford:* | *Printed by Hudson & Goodwin.* | M.DCC.LXXXVIII. 12mo, pp. vi, 188. BA., H. + *Middletown: Printed by Moses H. Woodward.* M,DCC,XCIV. 12mo, pp. v, 7–168. H. + Third Edition. *Brattleborough: William Fessenden.* 1812. 18mo, pp. 144. C. + With an Address to the Armies of the United States, and a Poem on the Happiness of America. *Philadelphia: W. McCarty.* 1811. 16mo, pp. 285. Plate. C. 33804

HUMPHREYS. An Essay on the Life of the Honourable Major General Israel Putnam. Addressed to the State Society of the Cincinnati in Connecticut, And first published by their order. By Colonel David Humphreys. With Notes and Additions. With an Appendix, containing an Historical and Topographical Sketch of Bunker Hill Battle. By S. Swett. *Boston: Samuel Avery.* 1818. 12mo, pp. 276. B., BA. 33805

HUMPHREYS. The Life and Heroic Exploits of Israel Putnam ... By Col. David Humphreys. *New York: Ezra Strong.* 1834. 18mo, pp. 190. B. + [*Ibid.*] 1835. 12mo. + *Hartford.* 1847. 12mo, pp. 190. Portrait. + *Hartford.* 1851. B.

Early in the Revolutionary War Colonel Humphreys became attached to General Putnam's staff as Major, to whom he subsequently showed his gratitude by writing this essay on his life. It is a smooth and complimentary piece of biography, which certainly anticipates no modern doubts as to the bravery of "Old Put."

HUMPHREYS. Letters from the Hon. David Humphreys, ... to ... Sir Joseph Banks, ... Containing some Account of the Serpent of the Ocean, frequently seen in Gloucester Bay. *New-York: Kirk & Mercein.* 1817. 12mo, pp. 86. BA., P. 33807

"The ingenious and scientific Mr. Rafinesque concludes, there are, perhaps, not less than a hundred kinds of sea serpents."

HUMPHREYS. The Miscellaneous Works of Colonel Humphreys. *New-York: Printed by Hodge, Allen and Campbell;* ... M.DCC.XC. 8vo, pp. 348. B., BA., H., P., S. 33808

Contains his Essay on the Life of Major-General Putnam, and other imaginary tales.

HUMPHREYS. The Miscellaneous Works of David Humphreys, Late Minister Plenipotentiary from the United States of America to the Court of Madrid. *New York: Printed by T. and J. Swords.* 1804. 8vo, pp. xv, 394, (14). Portrait and Plate.

[HUMPHREYS.] A Poem, addressed to the Armies of the United States of America. By a Gentleman of the Army. ... *New-Haven: Printed by T. and S. Green.* M, DCC, LXXX. 8vo, pp. 16. BA. 33810

HUMPHREYS. A Poem, Addressed to the Armies of the United States of America. By David Humphreys, Esq; Colonel in the service of the United States: and Aid de Camp to His Excellency the Commander in Chief. ... *New-Haven: Printed by T. and S. Green*, 1784. *Paris, reprinted* 1785. 4to, pp. 28. BA., H. + [*Ibid.*] ... *London, in the same Year, for G. Kearsley* ... 4to, pp. 28. H. 33811

Printed Humphries in the London edition. *See* "M. Rev.," LXXII. 383.

HUMPHREYS. A Poem on the Happiness of America; Addressed to the Citizens of the United States. By David Humphreys, Esquire. [n. p. 1786.] 4to, pp. 53. BA., H. + *London, printed* 1786. *Hartford, Re-printed by Hudson and Goodwin.* 1786. 4to, pp. 51. + *Portsmouth, N. H.* 1790. 8vo, pp. 45. 33812

There is also an edition, no date [1799]. 4to, pp. 53.

HUMPHREYS. A Poem on Industry. Addressed to the Citizens of the United States ... . By Colonel David Humphreys ... *Philadelphia: Mathew Carey.* 1794. 8vo, pp. 22. BA., H.

HUMPHREYS. Poems by Col. David Humphreys, late Aid-de-Camp to his Excellency General Washington. Second Edition: —With Several Additions. *Philadelphia: Printed by Mathew Carey.* M,DCC,LXXXIX. 12mo, pp. (2), 90, (1). BA., H. 33814

HUMPHREYS. A Valedictory Discourse, delivered before the Cincinnati of Connecticut, in Hartford, July 4th, 1804, at the Dissolution of the Society. By David Humphreys .... *Boston: Printed by Gilbert and Dean.* 1804. 8vo, pp. 60. B., BA., H.

With a frontispiece; a quaint woodcut of the Seal of the Society, "*printed by order of the Society*, John Chamberlayne, Secretary." Partly poetical, and with many valuable

historical notes. Also: A Discourse on the Agriculture of the State of Connecticut; ... delivered at New-Haven, ... 12th September, 1816. ... *New-Haven: Printed by T. G. Woodward.* 1816. 8vo, pp. 42, (2). BA., M. *See* Duyckink's "Cyclopædia of American Literature," Vol. I.

HUMPHREYS, *and others.* Anarchiad. *See* Vol. I., No. 1365.

HUMPHREYS (D[avid] C.) Address to the People of Alabama. By D. C. Humphreys. [*Huntsville, Ala.* 1864.] 8vo, pp. 8.

Also: The Campaign in the South. Speech ... June 1st, 1868. [n. p. n. d.] 8vo, pp. 4. H.

HUMPHREYS (E[dward] R.) America, ... a Lecture. By E. R. Humphreys. ... *Newport, R. I.: Charles E. Hammett, Jun.* 1869. 8vo, pp. (2), 77. B., H. 33817

HUMPHREYS. The Dangers and Duties of the Present Time: ... Two Lectures ... 11th and 25th January, 1853. By E. R. Humphreys. *London: John W. Parker and Son.* MDCCCLIII. 8vo, pp. 64. H. 33818

HUMPHREYS. Education of Officers, Preparatory and Professional. By E. R. Humphreys. *Boston: Lee and Shepard.* 1862. 8vo, pp. 40. 33819

HUMPHREYS. Freemasonry, the Healer of the Nation's Wounds. An Address ... Newport, R. I., on St. John's Day, 1869, By E. R. Humphreys, LL.D. *Newport: Davis & Pitman, Printers.* 1870. 12mo, pp. 26. B., H. 33820

HUMPHREYS (F.) A Sermon preached December 13, 1776, being the Fast Day on account of the Troubles in America; at Hampstead. By Francis Humphreys. *London: T. Cadell.* 1777. 4to. 33821

See "M. Rev.," LVI. 160.

HUMPHREYS (H.) Address to the Alumni and Graduates of St. John's College, and to the Friends of Education in Maryland. By Hector Humphreys. *Annapolis.* 1835. 8vo. 33822

HUMPHREYS (W. H.) Some Suggestions on ... Monopolies & Special Charters. By W. H. Humphreys. *Nashville, Tenn.: E. G. Eastman & Co., Printers.* 1849. 8vo, pp. 14. H. 33823

Also: [Letter] To R. G. Payne, ... on the ... Usury Law. [n. p. n. d.] 8vo, pp. 23. H.

HUMPHRYS (Alexander). Address to ... the Peers of Scotland by Alexander Earl of Stirling & Dovan, &c. ... to which is added a Particular Statement of his Case by T. C. Banks, Esq. ... *Edinburgh: William Tait.* MDCCCXXXI. 8vo, pp. 47. H.

HUMPHRYS. Two Letters addressed to the Right Honourable Thomas Lord Denman ... By the Earl of Stirling. *Paris: Printed by J. Smith.* 1845. 8vo, pp. 77. H. 33825

HUMPHRYS. Narrative of the Oppressive Law Proceedings, and other Measures, resorted to by the British Government and numerous Private Individuals, to overpower the Earl of Stirling, and subvert his Lawful Rights. Written by Himself. Also a Genealogical Account of the Family of Alexander, Earls of Stirling, etc. *Edinburgh.* 1836. 4to. 33826

HUMPHRYS. Report of the Trial of Alexander Humphrys or Alexander, claiming the Title of Earl of Stirling, before the High Court of Justiciary at Edinburgh, for the Crime of Forgery, With an Appendix, containing the whole documentary Evidence. By Archibald Swinton, Advocate. *Edinburgh: Thomas Clark.* M.DCCC.XXXIX. 8vo, pp. (2), xxiv, 356, cviii. 33827

HUMPHRYS. The Stirling Peerage. Trial of Alexander Humphrys or Alexander, styling himself Earl of Stirling, before the High Court of Justiciary, for Forgery, on 29th April, 1839, and four following days. ... Edited by William Turnbull, Esq. ... *William Blackwood and Sons, Edinburgh;* MDCCCXXXIX. 8vo, pp. (6), 48, cxxii, 289, Appendix, 28. H. 33828

Six copies printed on thick paper.

HUMPHRYS. Vindication of the Rights and Titles, Political and Territorial, Alexander, Earl of Stirling and Dovan, and Lord Prietor of Canada and Nova Scotia, also The Trial of Lord Stirling. *Washington.* 1853. 8vo. Facsimile, &c. 33829

Also: Remarks on the Trial of the Earl of Stirling, for Forgery, by an English Lawyer. *Edinburgh.* 1839. 8vo.

Der Hundertjährige Calender, auf das gegenwärtige Jahrhundert nach Christi Geburt, von 1800 bis 1899; ... Erste verbesserte amerikanische Auflage. *Harrisburg: J. Heilman.* 1849. 16mo, pp. 105. C. 33830

HUNDLEY (D. R.) Social Relations in Our Southern States. By D. R. Hundley, Esq. *New York: Henry B. Price.* 1860. 12mo, pp. 367. 33831

HUNFALVY (P.) A Dakota Nyelv. By P. Hunfalvy. *Pest.* 1856. 8vo, pp. 68. 33832

HUNGERFORD (J.) The Old Plantation, and what I gathered there in an Autumn Month. By James Hungerford, of Maryland. ... *New York: Harper & Brothers.* 1859. 12mo, pp. 369.

HUNGERFORD (Orville). Speech of Mr. Hungerford, of New York, on ... The Duty on Imports, ... June 29, 1846. *Washington: Union Office.* 1846. 8vo, pp. 7. 33834

[HUNN (John S.)] Observations on the Improvements of the City of New York south of Grand Street. *New York.* 1806. 8vo. 33835

HUNN (N.) ... A Sermon ... before the General Assembly of ... Connecticut ... on the ... Anniversary Election, May 14th, 1747. By Nathanael Hunn ... . *N. London: Printed by Timothy Green.* 1747. 12mo, pp. (4), 35. H. 33836

HUNNICUTT (J. W.) The Conspiracy Unveiled. The South Sacrificed; or, the Horrors of Secession. By Rev. James W. Hunnicutt ... . *Philadelphia: J. B. Lippincott & Co.* 1863. 12mo, pp. xiv, 13–454. Portrait. B., H. 33837

HUNT (B. F.) An Oration ... before the Washington Society, in Charleston ... 4th of July, 1839. By Benj. Faneuil Hunt. *Charleston: Printed by S. S. Miller.* 1839. 8vo, pp. 45. BA.

HUNT. Speech of Col. Benj. Faneuil Hunt ... in Reply to the Doctrines of Daniel Webster, on the Currency and a National Bank. [n. p. n. d.] 8vo, pp. 8. 33839

Also: An Address ... to the American Friendly Association ... 22d of February, 1825: ... *Charleston, S. C.: Printed by C. C. Sebring.* 1825. 8vo, pp. 14. H.—The Argument ... in the case of the arrest of the Person claiming to be a British Seaman, under the 3d Section of the State Act of Dec. 1822, in relation to Negroes, &c. ... [*Charleston: Printed by A. E. Miller.* 1823.] 8vo, pp. 22.—Speech ... December 18, 1850—On a Bill ... on the Questions of Federal Usurpations. [n. p. n. d.] 8vo, pp. 6. BA.

[HUNT (Benjamin S.)] Remarks on Hayti as a Place of Settlement for Afric-Americans; and on the Mulatto as a Race for the Tropics. *Philadelphia: T. B. Pugh.* 1860. 8vo, pp. 36.

HUNT (C. H.) Life of Edward Livingston. By Charles Havens Hunt. With an Introduction by George Bancroft. *New York: D. Appleton and Company.* 1864. Rl. 8vo, pp. xxiv, 448. 2 Portraits. B., BA. 33841

Seventy-five copies printed on large paper.

HUNT (C. E.) The Shenandoah; or the Last Confederate Cruiser. By Cornelius E. Hunt (one of her Officers). *New York: G. W. Carleton & Co.* MDCCCLXVII. 12mo, pp. 273. Plate.

HUNT (D.) History of Pomfret [Conn.]: A Discourse delivered on the Day of Annual Thanksgiving, in the First Church in

Pomfret, Nov. 19th, 1840. By Rev. Daniel Hunt ... . *Hartford: J. Holbrook, Printer.* 1841. 8vo, pp. 35. B., C. 33843

HUNT (E. B.) Union Foundations: A Study of American Nationality as A Fact of Science. By Capt. E. B. Hunt ... . *New York: D. Van Nostrand.* 1863. 8vo, pp. 61. BA. 33844

HUNT (E. M.) The War and Its Lessons, By Ezra M. Hunt ... . *New York: Printed by F. Somers.* 1862. 8vo, pp. 35.

HUNT. Words about the War; or, Plain Facts for Plain People. By Ezra M. Hunt. *New York: F. Somers.* 1861. 8vo, pp. 39. 33846

HUNT (F. W.) The Pantological System of History. ... By F. W. Hunt, M.D. *New-York.* 1853–55. 2 vols., folio. C.

[HUNT (Freeman).] American Anecdotes: Original and Select. By an American. ... *Boston: Putnam & Hunt.* MDCCCXXX. 2 vols., 12mo, pp. 300; 300. H. 33848

[HUNT.] Letters about the Hudson River. And its Vicinity. Written in 1835 & 1836. ... By a Citizen of New York. *New York: Freeman Hunt & Co.* 1836. 18mo, pp. 209. H. + Third Edition, with Additions and Engravings. [*Ibid.*] 1837. 18mo, pp. 252. 2 Maps, 2 Plates. 33849

HUNT. The Library of Commerce: Practical, Theoretical, and Historical. By Freeman Hunt ... . Volume I. *New York.* 1845. 12mo, pp. 342. B. 33850

HUNT. Lives of American Merchants. By Freeman Hunt, A.M. ... *New York.* 1856–58. 2 vols., 8vo, pp. xlvii, 33–576; 13–605. 19 Portraits. B., BA., H. 33851

HUNT. The Merchants' Magazine, and Commercial Review. *New York: Freeman Hunt.* MDCCCXXXIX. 8vo. Continued.

HUNT. Worth and Wealth: a Collection of Maxims, Morals and Miscellanies for Merchants and Men of Business. By Freeman Hunt ... *New York: Stringer & Townsend.* 1857. Cr. 8vo, pp. xx, 25–504. H. 33853

Also: A Comprehensive Index to the Merchants' Magazine ... embracing the first ten volumes ... . *New York.* 1846. 8vo, pp. 37.

HUNT (G. J.) The Late War between the United States and Great Britain, from June, 1812, to February, 1815; written

in the Ancient Historical Style: also, a Sketch of the late Algerine War. ... The Treaty with Great Britain, and the Treaty with the Creek Indians. By Gilbert J. Hunt. *New York: D. Longworth.* 1816. 12mo. Portraits. 33854

HUNT. The Historical Reader; containing "The Late War between the United States and Great Britain, from June, 1812, to February, 1815. Written in the Ancient Historical Style." Altered and adapted for the Use of Schools throughout the United States. By Gilbert J. Hunt, ... Third Edition. With Improvements by the Author. *New York: David Longworth.* 1819. 12mo, pp. 233. B., H. + *New York: Daniel D. Smith.* 1819. 12mo, pp. 233. 33855

HUNT. The Tour of General La Fayette through the United States, from his departure from France until his departure from America in 1825, with a Sketch of his Life. *New York.* 1825. 12mo, pp. 35. 33856

Also: An Elegy on the Death of Mrs. Magdalen Hunt, late wife of the Author. Also, The Falls of Passaic. ... *Newark, N. J.* 1823. 8vo, pp. 14, (1).

HUNT (H. K.) Glances and Glimpses; or Fifty Years Social, including Twenty Years Professial Life. By Harriot K. Hunt, M.D. ... *Boston: John P. Jewett and Company.* 1856. 12mo, pp. xii, 418. B. 33857

HUNT (H. J.) Report of Light Battery M, 2d Artillery U. S. A., under command of Major Henry J. Hunt, Battle of Bull Run, July 21, 1861. *Washington.* 1861. 8vo, pp. 4. 33858

HUNT (Hiram P.) Speech of Mr. Hunt, of New York, on the Fortification Bill. ... Tuesday, June 7, 1836. *Washington: Printed by Gales & Seaton.* 1836. 8vo, pp. 13. 33859

HUNT. Speech of Hon. Hiram P. Hunt, of New York, on the Subject of the Reception of Abolition Petitions and Papers, ... January 23, 1840. *Washington: Madisonian Office.* 1840. 8vo, pp. 15. S. 33860

Also: Speech ... on the Sub-Treasury Bill ... June 3, 1840. *Washington: Gales and Seaton.* 1840. 8vo, pp. 15.

HUNT (H.) A Digest of the Decisions of the Grand Lodge I. O. of O. F., of the State of New York. Compiled by H. Hunt. *New York: A. J. Townsend, Printer.* 1850. 12mo, pp. iv, (1), 119. B. 33861

HUNT (I.) The Case of Isaac Hunt, Esq; of Philadelphia. ... *London, December* 7, 1776. 4to, pp. 15. P. 33862

Apparently by himself. Isaac Hunt was the father of Leigh Hunt. He was carted out of Philadelphia by the Whig mob to the tune of Yankee Doodle.

HUNT. Discourse delivered at St. Paul's Church, Shadwell, for the Benefit of the West Indian Sufferers of the Islands of Jamaica and Barbadoes. By Rev. Isaac Hunt. With Substance of Discourse on the Death of Captain Farmer, of the Quebec. 1782. 4to. Plate by Benjamin West. 33863

HUNT. A Discourse ... With ... Remarks on the present miserable Situation of the (once happy) United States of America. The Third Edition. Preached ... August the 20th, 1786 ... By Isaac Hunt, A.M. ... [n. p. n. d.] 8vo, pp. 24. BA. 33864

HUNT. The Family Compact; or a Discourse pointing out the Advantages of an Union between Great Britain and her Colonies. By Isaac Hunt. *Philadelphia.* 1775. 8vo. 33865

HUNT. The Political Family: or a Discourse pointing out the Reciprocal Advantages, which flow from an uninterrupted Union between Great Britain and her American Colonies. By Isaac Hunt. Numb. I. ... *Philadelphia: Printed, By James Humphreys, Junior.* M DCC LXXV. 8vo, pp. 32. BA. 33866

Also: Rights of Englishmen; an Antidote to the Poison now vending by the transatlantic Republican Thomas Paine, in reply to his whimsical Attacks against the Constitution and Government of Great Britain. ... *London.* 1791. 8vo. B.

HUNT (I. H.) Astounding Disclosures! Three Years in a Mad House. By a Victim. Written by Himself. A true Account of the barbarous, inhuman and cruel treatment of Isaac H. Hunt, in the State of Maine Insane Hospital, in the Years 1844, '45, '46 and '47, by Drs. Isaac Ray, James Bates, ... [*Boston:*] *Isaac H. Hunt.* 1851. 8vo, pp. 84. B. + *Augusta.* 1851. 8vo. + [With] a Short Account of the Horrid Torture of Miss Elizabeth T. Stone, ... by Dr. Luther V. Bell, in the M'Lean Asylum ... Also ... the Burning of the Maine Asylum, Dec. 4th, 1850. ... Second Edition, ... with many ... Additions. [*Boston:*] *For the Author.* 1852. 8vo, pp. 96. B., H. 33867

HUNT (J.) On the Negro's Place in Nature. By Dr. James Hunt, F.R.S. [Read before the Anthropological Society of London, Nov. 17th, 1863.] *London: For the Anthropological Society* 1863. 8vo, pp. viii, 60. BA. + The Negro's Place in Nature. A Paper read before the London Anthropological Society, By

Dr. James Hunt, F.R.S., President of the Association. *New York: Van Evrie, Horton & Co.* 1864. 8vo, pp. 27. B. + *New York: Anti-Abolition Tracts, No.* 4. 1868. 8vo, pp. 27. H.

HUNT (J.) An Adventure on a Frozen Lake; a Tale of the Canadian Rebellion of 1837–8, By J. Hunt, Jr. Also, The Massacre at Owego; an Indian Tale. *Cincinnati.* 1853. 8vo.

[HUNT (J.)] The American Union shown to be the New Heaven and the New Earth, and its Predicted Restoration to Life within Four Years from its Death. *New York: J. Thompson.* 1865. 8vo, pp. 41. H. 33870

HUNT (J.) Victory ... . A Sermon ... January 31, 1730. ... Death of Thomas Hollis, Esq; By Jeremiah Hunt ... . *London: T. Cox.* 1731. 8vo, pp. (4), 32. BA. 33871

Also: A Sermon preach'd at Pinner's Hall, Jan. 4, 1735–36; occasioned by the Death of John Hollis, Esq. ... *London.* 1736. 8vo, pp. 30.

HUNT (J.) A Sermon Preached September 25th, 1771, By John Hunt, ... At his Ordination, and at the Instalment of the Rev. John Bacon, to the ... Charge of the South-Church in Boston. ... *Boston: Printed by Kneeland & Adams.* MDCCLXXII. 8vo, pp. 36. H. 33872

HUNT. A Sermon occasioned by the Death of Mrs. Sarah Gill, ... Preached ... in Boston ... . By John Hunt, M.A. ... *Boston: Printed by Edes & Gill.* MDCCLXXI. 8vo, pp. (4), 79. B.

HUNT (J.) A Bill in the Chancery of New-Jersey, at the suit of John Hunt; against William Earl of Stirling And Others, Proprietors of the Eastern Division of the Province of New-Jersey. *Philadelphia: Printed by William Goddard.* M.DCC.LXVII. Folio, pp. 21. 33874

HUNT (J.) Journal of the Life, Religious Exercises, and Labours in the Work of the Ministry of John Hunt. *Philadelphia.* 1837. 12mo. 33875

HUNT (J. D.) The Union Restored By Legal Authority. Its Past Errors, Its Present Restoration, and Its Bright Future. By J. Dickinson Hunt, M.D. ... *New York.* 1865. 8vo, pp. 63.

HUNT (J. G.) Address before the Natural History Club of Philadelphia, December 3, 1868. By Dr. J. G. Hunt. *Philadelphia.* 1868. 8vo. 33877

HUNT (J. W.) The Wisconsin Almanac and Annual Register, 1856. By John Warren Hunt. *Milwaukie.* [n. d.] 8vo, pp. 96. 33878

HUNT. Wisconsin Gazetteer, containing the Names, Location, and Advantages, of the Counties, Cities Towns, Villages, Post Offices, and Settlements, together with a description of the Lakes, Water Courses, Prairies, and Public Localities, in the State of Wisconsin. Alphabetical arranged. By John Warren Hunt. *Madison: Beriah Brown, Printer.* 1853. 8vo, pp. 255, (1). Map. B., C. H. 33879

HUNT (J.), *Jr.* Address before the Washington Benevolent Society. By Jonathan Hunt, Jun. *Brattleborough.* 1812. 8vo.

HUNT (M.) Address of Memucan Hunt to the People of Texas, Soliciting the payment of his claims against the State at the next regular Session of the Legislature. With a few of his public and private papers in behalf of what he deemed the best interests of Texas in 1836, until annexation; together with a Speech of the Hon. W. M. Williams, before the last regular Session of the Legislature, on behalf of said claims; with which Speech is a copy of a Letter from Ex-President Houston, in reference to Memucan Hunt in 1836. *Galveston.* 1851. 8vo, pp. 84.

HUNT. Gen. Hunt's Letter to Senator Sam Houston. [n. p. 1849.] 12mo, pp. 11. BA. 33882

[HUNT.] The Public Debt and Lands of Texas. ... [n. p. 1848.] 8vo, pp. 16. BA. 33883

HUNT (N.) Memoir of Nathan Hunt (From the *Annual Monitor*, No. 12, New Series for 1854, page 167). 1854. 12mo.

HUNT (N. H.) The End of Strife. A Thanksgiving Sermon, preached in Baltimore, Md., December 7, 1865. By Noah H. Hunt. *Baltimore: Wm. H. Boyle, Printer.* 1865. 8vo, pp. 16.

[HUNT (Randell).] To the Union Party of South Carolina. [n. p. n. d.] 8vo, pp. 11. BA. 33886

HUNT (Richard S.), *and* RANDEL (J. F.) A New Guide to Texas, consisting of a Brief Outline of the History of its Settlement, and the Colonization and Land Laws; and Several Views of the Country. ... *New York.* 1844. 12mo. Map. + [*Ibid.*] 1846. 12mo. Map. 33887

HUNT (R. M.) Designs for the Gateways of the Southern Entrances to the Central Park. By Richard M. Hunt ... With a Description of the Designs, ... *New York: D. Van Nostrand.* 1866. 4to, pp. 36. B., H. 33888

HUNT (R.) An Address to the Merchants of the Mercantile Navy of the United Kingdom on the Advantages of Maritime Volunteer Service. By Rowland Hunt. *Shrewsbury.* 1803. 8vo.

Contains allusions to Lord Hood in the West Indies.

HUNT (T. G.) Good Faith and Union. Speech of Hon. Theodore G. Hunt in the House of Representatives, March 23, 1854, on the ... Nebraska and Kansas Territories ... . [*Washington.* n. d.] 8vo, pp. 8. B., BA. 33890

HUNT (T. L.) Canada and South Australia. A Commentary on that part of the Earl of Durham's Report which relates to the Disposal of Waste Lands and Emigration. In Three Papers, ... By Thornton Leigh Hunt. *London: A. Gole & Co.* 1839. 8vo, pp. 95. 33891

For a Reply *see* Rolph (Thos.)

HUNT (T. S.) Canada: a Geographical, Agricultural, and Mineralogical Sketch. By T. Sterry Hunt ... . *Dublin: Printed for Distribution at the Dublin Exhibition.* 1853. 33892

HUNT. Geological Survey of Canada. ... Report of Dr. T. Sterry Hunt, F.R.S., on the Gold Region of Nova Scotia. ... *Ottawa.* 1868. 8vo, pp. 48. 33893

HUNT. ... On the Laurentian Limestones of North America. By T. Sterry Hunt ... . Reprinted with Additions from the Report of the Geological Survey of Canada for 1863-66. *Albany.* 186–. 8vo, pp. 54. 33894

See New Brunswick.

HUNT (T. P.) The Book of Wealth; in which is proved from the Bible, that it is the Duty of Every Man, to become rich. By Rev. Thomas P. Hunt. *New-York: Ezra Collier.* 1836. 12mo, pp. 119. 33895

Also: The Wedding Days of Former Times. ... *Philadelphia.* 1845. 24mo. Plate.

HUNT (Timothy D.) Address ... before the New England Society of San Francisco ... on the Twenty-Second ... of December, A.D. 1852. By Rev. T. Dwight Hunt ... . *San Francisco: Cooke, Kenny & Co.* 1853. 8vo, pp. 20. B., H. 33896

HUNT (W.) Remarks of Washington Hunt ... February 9, 1844, on ... Representatives ... elected by General Ticket are entitled to their Seats. [n. p. n. d.] 8vo, pp. 8. H. 33897

HUNT. Speech of Mr. Washington Hunt ... on the Naturalization Laws, and Frauds on the Ballot-Box ... December 29, 1845. ... [n. p. n. d.] 8vo, pp. 8. H. 33898

Also: Address of Ex-Gov. Hunt in Defence of the Union Electoral Ticket. [n. p. n. d.] 8vo, pp. 8. B.—No. 14. Papers from the Society for the Diffusion of Political Knowledge. ... Speech of Ex-Gov. Hunt, at Lockport. [n. p. n. d.] 8vo, pp. 8. B.—Report on Harbors and Rivers, with other Documents. ... [n. p. 1848.] 8vo.—Speech ... on Native Americanism, 1845. [n. p. n. d.] 8vo.—Speech ... on the Tariff, ... June 24, 1846. [n. p. n. d.] 8vo, pp. 15. H.

HUNT (W.) American Biographical Panorama. By William Hunt. ... *Albany: Printed by Joel Munsell.* 1849. 8vo, pp. 480. Chronology of Zadock Pratt, pp. 18. Portraits and Plates. B.

The portraits are not only original engravings, but original designs. They are imaginary likenesses. *See* Munsell's Catalogue of his publications. It was also issued as "The American Biographical Sketch Book."

HUNT. Hunt's Albany Commercial Directory, for 1848–9. Compiled ... by William Hunt ... . *Albany: Joel Munsell, Printer.* 1848. 18mo. 33900

Also: Leaves from the American Biographical Sketch Book. [Biography of Mrs. Emma Willard.] ... *Albany: J. Munsell.* 1848. 8vo, pp. 8.

HUNT (W.) The Cabinet of Nature and Philosophy. Book the First. The Cabinet of Shells. By William Hunt, M.D. *Boston: Munroe and Francis.* 1833. 8vo, pp. 16. 4 Plates. H.

HUNT (W.) Letters to the People from W. Hunt, D. D. Barnard, and Sam Houston, July, 1856. [n. p. n. d.] 8vo, pp. 16. 33902

HUNT (W. *and* N.) Memoirs of William and Nathan Hunt, taken chiefly from their Journal and Letters. *Philadelphia: Uriah Hunt & Son.* 1858. 16mo, pp. 320. 33903

HUNT (W. G.) An Address on the Character and Services of De Witt Clinton, delivered at Nashville, March 11, 1828, at the request of the Grand Chapter of Tennessee. By William Gibbes Hunt ... . *Nashville: Printed by John S. Simpson.* 1828. 8vo, pp. 20. B., BA., H. 33904

HUNT. An Appeal to the Public, in Consequence of an Attack by the Rev: Nathan H. Hall ... in an Anonymous Article signed Spectator. By William Gibbes Hunt. *Lexington.* 1824. 8vo, pp. 15. B., BA., H. 33905

HUNT. A Masonic Eulogy on ... the late Thomas Smith Webb, Esq. ... September 1st, 1819. By ... William Gibbes Hunt ... . *Lexington.* 1819. 8vo, pp. 16. BA. 33906

HUNT. An Oration in Honor of Gen. Lafayette; delivered in his Presence, Nashville, May 4, 1825, at the Request of the Grand Lodge of Tennessee. *Nashville.* 1825. 8vo, pp. 12.

HUNT (W. L. G.) Genealogy of the Name and Family of Hunt, exhibiting Pedigree of Ten Thousand Persons. With Historical Sketches, &c. By W. L. G. Hunt. *Boston.* 1862. 4to, pp. 414. 33908

[HUNTER (Alfred).] An Alphabetical List of Patented Models ... . *Washington: Alfred Hunter.* 1859. 8vo, pp 66.

[HUNTER.] A Popular Catalogue of the Extraordinary Curiosities in the National Institute ... . Second Edition. *Washington: Alfred Hunter.* 1857. 8vo, pp. 71. B. + [*Ibid.*] 1859. 8vo, pp. 38, (10). B. 33910

HUNTER (C. G.) Authentic Account of the Fatal Duel fought on Sunday the 21st March, 1830, near Chester, Penn., between Mr. Charles G. Hunter and Mr. William Miller, Jr. ... *Washington: Jonathan Elliot.* 1830. 8vo, pp. 81. 33911

HUNTER (D. J.) A Sketch of Chili, expressly prepared for the Use of Emigrants, from the United States and Europe ... . With a Map and ... Papers relating to the ... War between that Country and Spain, and the Position assumed by the United States ... . By Daniel J. Hunter. *New York: Printed by S. Hallet.* 1866. 8vo, pp. (2), iii, 53. BA., H. 33912

The Second Part is entitled: Chili, the United States and Spain: a Series of Lectures ... on the Position ... of Chili in the Pending War with Spain. ... *New York: Printed by S. Hallet.* 1866. 8vo, pp. (2), 128. BA., H.

HUNTER (D.) Correspondence, Orders, etc., between Major-General David Hunter, Major-General J. G. Foster, and Brigadier-General H. M. Naglee, and others, February and March, 1863. *Philadelphia: J. B. Lippincott & Co.* 1863. 8vo, pp. 60.

HUNTER. Letter to Edwin M. Stanton, Secretary of War. *Boston: Emancipation League.* 1862. 8vo, pp. 4. 33914

On the Resolution of Mr. Wyckoff of Kentucky.

HUNTER (E. P.) Funeral Eulogy and Prayer on the Death of M. W. Edmund P. Hunter, Grand Master of the Grand

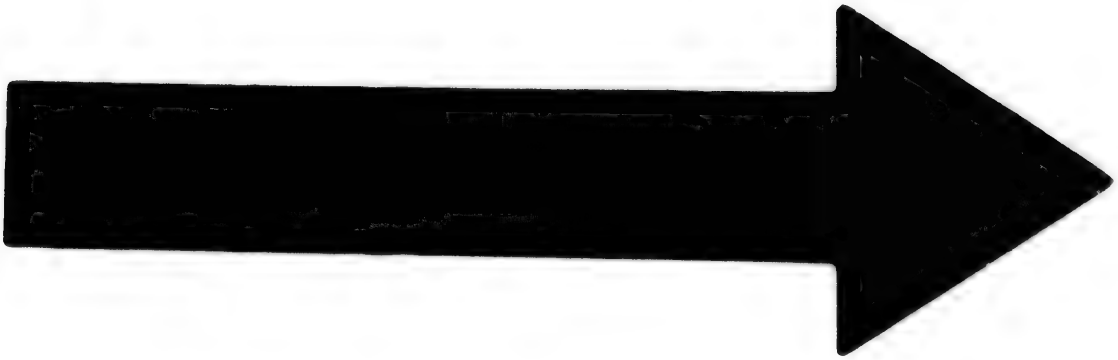

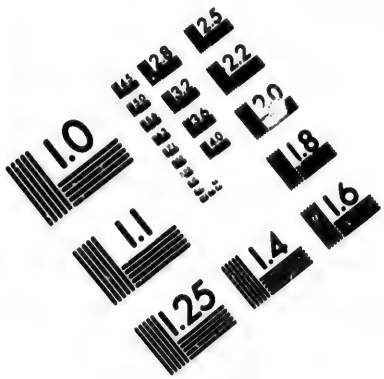

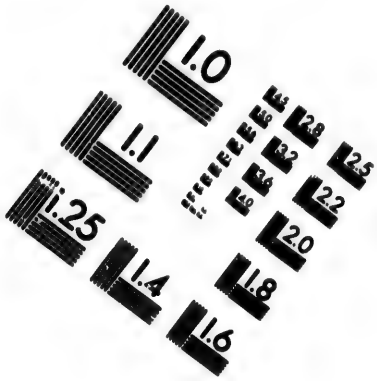

IMAGE EVALUATION
TEST TARGET (MT-3)

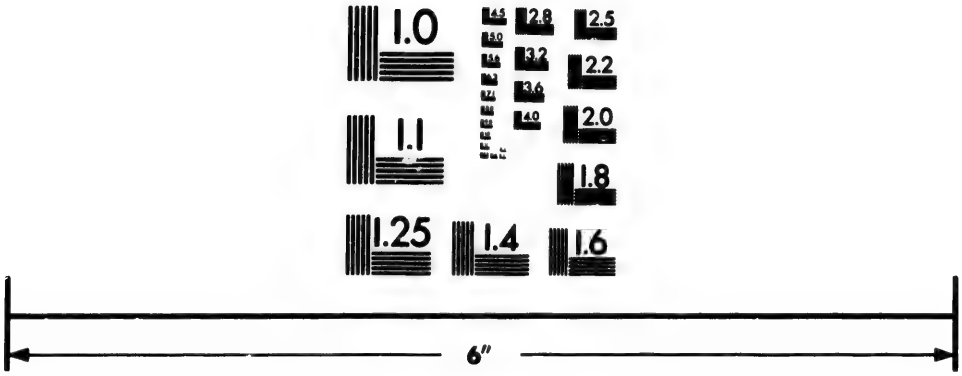

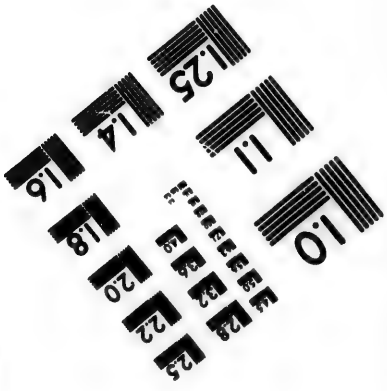

Photographic
Sciences
Corporation

23 WEST MAIN STREET
WEBSTER, N.Y. 14580
(716) 872-4503

2.8
2.5
3.2
2.2
3.6
2.0
4.0
1.8
1.0

Lodge of Virginia. November 4, 1854. *Richmond.* 1854. 8vo, pp. 16. 33915

HUNTER (F.) Western Border Life; or, What Fanny Hunter Saw and Heard in Kansas and Missouri. *New York: Derby & Jackson.* 1857. 12mo, pp. 408. H. 33916

HUNTER (H. A.) A Narrative of the Captivity and Sufferings of Isaac Knight from Indian Barbarity. Giving an Account of the Cruel Treatment he received from the Savages while afflicted with the Small Pox: His Escape and Joyful Return after enduring the Hardships of an Indian Prisoner, during Two Years and Six Months. Communicated by Himself, And at his Request written by Hiram A. Hunter. *Evansville: Printed at the Journal Office.* 1829. 12mo, pp. 34. 33917

Hunter's narrative of captivity forms the first half of the volume, and anecdotes of Indians the remainder, both reprints of very common books, without addition.

HUNTER (J.) Observations on the Diseases of the Army in Jamaica, and on the best Means of preserving the Health of Europeans in that Climate. ... By John Hunter, M.D. ... *London.* 1788. 8vo. + Second Edition. [*Ibid.*] 1796. 8vo. + Third Edition. *London: Payne.* 1808. 8vo, pp. 315. 33918

HUNTER (J.) Remarks of John Hunter in the Senate of New York, in relation to the Legislative Power of Expulsion. [n. p.] 1836. Folio. S. 33919

Also: Speech ... on the Commercial Bank, 1836. [n. p. n. d.] 8vo. S.

HUNTER (J. D.) Manners and Customs of several Indian Tribes located West of the Mississippi; including some Account of the Soil, Climate, and Vegetable Productions, and the Indian Materia Medica: to which is prefixed the History of the Author's Life during a Residence of several years among them. By John D. Hunter. *Philadelphia: Printed for the Author by J. Maxwell.* 1823. 8vo, pp. 402. BA., H., P. 33920

Reprinted with the following title:

HUNTER. Memoirs of a Captivity among the Indians of North America, from Childhood to the age of Nineteen: With Anecdotes descriptive of their Manners and Customs. To which is added, some account of the Soil, Climate, and Vegetable Productions of the Territory Westward of the Mississippi. By John D. Hunter. A New Edition, with Portrait. *London: Longman,*

.. 1823. 8vo, pp. ix, 447. BA., H. + The Third Edition, with Additions. [*Ibid.*] 1824. 8vo, pp. xi, 468. Portrait.

There having been some insinuations that the work was a fabrication, the author, in the third edition, addressed a note to his publishers, referring to Colonel Aspinwall and others, as certifying to the authenticity of the work. *See* "Quart. Rev.," XXXI. 76–111; "M. Rev.," New Series, CII. 243; "Blackwood's Magazine," XVI. 639, XVII. 56; "Literary Gazette" for 1823, p. 242, &c., "N. A. Rev.," XXII. 94 [by General Cass]. *See also* Norgate (E.) *and* Neale (J.)

HUNTER. Der Gefangene unter den Wilden in Nord Amerika. Herausgegeben von W. A. Lindau. *Dresden.* 1824. 16mo. 33922

[HUNTER.] Reflections on the Different States and Conditions of Society; with ... a Plan to ameliorate the Circumstances of the Indians of North Carolina. *London: Printed by J. R. Lake.* 1823. 8vo, pp. 20. H. 33923

HUNTER (J. H.) A Sermon ... Death of Mrs. Susannah Hull ... Jan. 15, 1832. By ... Rev. John H. Hunter ... . *New Haven: Printed by S. Babcock.* 1832. 8vo, pp. 16. 33924

HUNTER (J.) Collections concerning the Early History of the Founders of New Plymouth, the First Colonists of New-England. By Rev. Joseph Hunter ... . *London: J. Russell Smith.* 1849. 8vo, pp. (2), 70. B., BA., C., S. 33925

Reprinted in the "Mass. Hist. Soc. Collections," Vol. I., Fourth Series.

HUNTER. Collections concerning the Church or Congregation of Protestant Separatists formed at Scrooby, in North Nottinghamshire, in the Time of King James I.: The Founders of New-Plymouth, the Parent-Colony of New-England. By Rev. Joseph Hunter ... *London: J. Russell Smith.* M.DCCC.LIV. 8vo, pp. xiv, (2), 205, Errata, 1 slip. B., BA., H. 33926

Some copies have "A View of the Archiepiscopal Palace at Scrooby, the residence of William Brewster, the Pilgrim Father."

HUNTER (R. M. T.) Mr. Hunter's Oration. Opening Ode [by John R. Thompson] delivered at the Inauguration of the Equestrian Statue of Washington, Richmond, Virginia, 22 February, 1858. [*Richmond:*] *Macfarlane & Fergusson.* 1858. 8vo, pp. 24. + [n. p. n. d.] 8vo, pp. 24. 33927

HUNTER. Observations on the History of Virginia. A Discourse ... before the Virginia Historical Society ... December 14, 1854. By R. M. T. Hunter. *Richmond: Clemmitt & Fore, Printers.* 1855. 12mo, pp. 48. BA., H. 33928

HUNTER. Speech of R. M. T. Hunter, of Virginia, on the Bill Reducing the Duty on Imports, and for other Purposes. Delivered ... June 30, 1846. *Washington.* 1846. 8vo, pp. 13.

Also: Address ... before ... Virginia Military Institute, July 3, 1857. *Richmond: Macfarlane & Fergusson.* 1857. 8vo, pp. 59.—Speech ... on the Loan Bill: ... July 10, 1841. *Washington: Printed by Blair and Rives.* 1841. 8vo, pp. 16.—Speech ... July 4, 1842, on the Tariff. *Washington.* 1842. 8vo.—Speech ... on the Subject of the Retrocession of Alexandria to Virginia ... May 8, 1846. *Alexandria, D. C.* 1846. 8vo, pp. 12.—Speech ... on the Resolution of Notice to Great Britain to abrogate the Convention of Joint Occupancy relative to the Oregon Territory. ... January 10, 1848. [n. p. n. d.] 8vo, pp. 8. H.—Speech ... on the Ten Regiment Bill. ... February 7, 1848. [n. p. n. d.] 8vo, pp. 15.—Speech ... on the Oregon Territory Bill. ... July 11, 1848. *Towers, Printer, Washington.* 1848. 8vo, pp. 16.—Speech ... January 31, 1850. On suspending our Diplomatic Relation with Austria. [*Washington.* 1850.] 8vo, pp. 70.—Speech ... July 18, 1850, on the Admission of California. [n. p. n. d.] 8vo, pp. 16.—Speech ... February 17, 1852, on the Bill granting Land to the State of Iowa in Aid of constructing certain Railroads. [n. p. n. d.] 8vo, pp. 8.—Speech ... Feb. 24, 1854, on the Kansas and Nebraska Bill. *Washington.* 1854. 8vo.—Speech ... on the Resolutions of the Massachusetts Legislature concerning the Assault on Mr. Sumner. ... June 24, 1856. *Washington.* 1856. 8vo, pp. 12.—Speech ... at the Democratic Demonstration at Poughkeepsie, N. Y. [n. p.] 1856. 8vo.—Speech ... Feb. 26, 1857, on the Tariff. *Washington.* [n. d.] 8vo, pp. 7.—Speech ... on the Admission of ... Kansas ... March 12, 1858. [*Washington:*] *Printed by Lemuel Towers.* [1858.] 8vo, pp. 16.—Speech ... Invasion of Virginia, delivered ... January 30, 1860. [n. p. n. d.] 8vo, pp. 16.—Speech ... on the Resolution proposing to retrocede the Forts, Dock-Yards, etc., to the State applying for the same. ... Jan. 11, 1861. [n. p. n. d.] 8vo, pp. 16.—The Ruling Passion Strong in Death. Speech ... on the Bill for Arming the Slaves. *Manchester, England.* Folio, 1 l.

HUNTER, *and others.* The Address of Southern Delegates in Congress, to their Constituents. [*Washington.* n. d.] 8vo, pp. 15. BA. 33930

HUNTER (T.) An Historical Account of Earthquakes, extracted from the most Authentic Historians. And a Sermon preached at Weaverham, in Cheshire, on Friday, the 6th of February last [1756]. By Rev. Thomas Hunter. *Liverpool: R. Williamson.* 1756. 8vo, pp. (4), 159. C. 33931

HUNTER (W.) National Calamities founded in National Dissension and Dissipation. Preached on the late General Fast. By William Hunter, A.M. ... *London: T. Cadell.* 1780. 4to.

Relates to Sir William Howe.

HUNTER (W.) Oration Pronounced before the Citizens of Providence, on the Fourth of July, 1826, being the Fiftieth Anniversary of American Independence. By William Hunter ... . *Providence: Smith & Parmenter, Printers.* 1826. 8vo, pp. 46, (3). + Second Edition. [*Ibid.*] 1826. 8vo, pp. 46, (3). BA. 33933

Relates chiefly to the part taken by Rhode Island in the "splendid drama" of American Independence.

HUNTER. Speech of the Hon. William Hunter ... Feb. 2d, 1813. On ... seizing ... East-Florida by the Troops of the U. States. *Newport, R. I.: Rousmaniere & Barber.* 1813. 8vo, pp. 39. BA. 33934

Also: Annual Address, delivered before the Rhode Island Society for the Encouragement of Domestic Industry, October 20, 1824. ... *Providence: Carlile & Brown.* 1826. 8vo, pp. 43.—An Oration; delivered in Trinity-Church, in Newport, on the Fourth of July, 1801. ... *Newport: Newport Mercury.* 1801. 8vo, pp. 32.—An Oration ... in Newport, July 4, A.D. 1795, On the Celebration of the Nineteenth Anniversary of American Independence. ... *Newport: Printed by Henry Barber.* 1795. 8vo, pp. 30.

HUNTER (W.) Sovereignty, Allegiance and Secession; an Essay on the Constitution and Government of the United States. By William Hunter. *Memphis: Printed by James Dumars.* 1868. 8vo, pp. 43. H. 33935

Also: Charge ... to the Grand Jury of the Criminal Court of Memphis. ... June 11th, 1866. [n. p. n. d.] 8vo, pp. 8. H.

HUNTER (W. S.), *Jr.* Eastern Township's Scenery, Canada East. By William S. Hunter, Jr. *Montreal.* 1860. 4to, pp. 36. Plates. S. 33936

HUNTER. Hunter's Ottawa Scenery, in the Vicinity of Ottawa City, Canada. *Ottawa City.* 1855. 4to, pp. 19. 15 Engravings and Map. 33937

HUNTER. Panoramic Guide from Niagara Falls to Quebec; with a folded Picture Map of the most Celebrated and Picturesque Points along the Rivers St. Lawrence and Niagara, and Lake Ontario. By William S. Hunter, Jr. *Montreal and Boston.* 1857. 8vo, pp. 66. B. + *Montreal.* 1866. + [*Ibid.*] 1867.

Also: Chisholm's Panoramic Guide from Niagara Falls to Quebec. ... *Montreal: C. R. Chisholm.* 1869. 12mo, pp. iii, 66. Large folded Plate. B.

Argument in the case of the Ship Hunter. *Washington.* 1824. 8vo. B. 33939

Also: Second Memorial in case of Ship Hunter. *New York.* 1823.

The Hunter's Guide and Trapper's Companion. A Complete Guide in all the various methods by which to capture all kinds of Game, Fur Animals, and how to Cure and Tan their Skins. *Hinsdale.* 1867. + New Edition. *Hinsdale, N. H.: Hunter & Co.* 1869. 16mo, pp. 60. + [*Ibid.*] 1871. 18mo, pp. 74.

The Hunters of Kentucky; or the Trials and Toils of Traders and Trappers during an Expedition to the Rocky Mountains,

New Mexico, and California. [By B. Bilson.] *New York: W. H. Graham.* 1847. 8vo, pp. 100. 33941

"A reproduction of Pattie's narrative, which the penury of the thieving writer's imagination has not empowered him to clothe with new language, or interleave with new incidents."—T. W. FIELD.

HUNTING (S[ylvan] S[tanley]). A Funeral Sermon occasioned by the Death of Frank A. Brown, preached ... Manchester, February 2, 1859. By S. S. Hunting. *Manchester, N. H.: Printed by Charles S. Livingstone.* 1859. 8vo, pp. 19.

HUNTINGTON (A.) A Discourse designed to comfort the Afflicted, delivered Feb. 28th, 1806, at the Interment of the Rev. Levi Frisbie, A.M. ... By Asahel Huntington ... . *Salem: Printed by Joshua Cushing.* 1806. 8vo, pp. 24. BA. 33943

HUNTINGTON. Reply to "the Alarming Developments" ... of the Rev. B. F. Clark ... in the Matter of the "Wrong Member of the Middlesex Bar convicted of Perjury," &c. By Asahel Huntington ... . *Lowell, Mass.: For the Author.* 1848. 8vo, pp. 22. BA., H. 33944

HUNTINGTON. A Sermon delivered at Topsfield, January 5, 1800. Occasioned by the Death of George Washington. ... Asahel Huntington, A.M. ... *Salem: Printed by Joshua Cushing.* 1800. 8vo, pp. 32. 33945

Very rare. Contains "An Historical Sketch" of General Washington.

HUNTINGTON (C. B.) Trial. *See* [Brady (J. T.)], No. 7314.

HUNTINGTON (D.) Address ... at the Consecration of the Union Cemetery, at ... North Bridgewater, Mass., May 21, 1849. By Daniel Huntington ... . [n. p. n. d.] 8vo, pp. 8. H.

HUNTINGTON. A Discourse in the North Meeting-House in Bridgewater, Dec. 22, 1820, being the Second Centurial Anniversary of the Landing of the Pilgrims at Plymouth. By Daniel Huntington ... . *Boston: Ezra Lincoln.* 1821. 8vo. W. 33947

Contains a History of the Township of Bridgewater, Mass.

HUNTINGTON. An intolerant Spirit, hostile to the interests of Society. A Sermon ... before ... John Brooks, Esq. Governor ... on the Anniversary Election, May 29, 1822. By Daniel Huntington ... . *Boston: B. Russell.* 1822. 8vo, pp. 20. B., BA.

HUNTINGTON. The Love of Jerusalem, the Prosperity of a People. A Sermon Preached at the Anniversary Election, Hart-

ford, May 12, 1814. By Daniel Huntington ... . *Hartford: Printed by Hudson and Goodwin.* 1814. 8vo, pp. 40. H. 33949

[HUNTINGTON.] Memories, Counsels, and Reflections. By an Octogenary. Addressed to his Children and Descendants, and printed for their use. ... *Cambridge: Metcalf and Company.* 1857. 8vo, pp. (4), 119. H. 33950

Also: A Discourse ... at the Request of the Female Charitable Society, in ... Middletown, December 26th, 1809. ... *Middletown: Printed by T. Dunning.* 1810. 8vo, pp. 19.—A Discourse ... at Braintree [Mass.], ... April 9, 1818, at the Funeral of Mrs. Sarah Strong Storrs, Wife of the Rev. Richard S. Storrs; ... *Boston: Printed by Nathaniel Willis.* 1818. 8vo, pp. 24.—A Discourse ... at the Organization of the Trinitarian Congregational Church, in Taunton, Mass.—Aug. 16, 1821. ... *Boston: Printed by True, Green and Field.* 1821. 8vo, pp. 16.—Discourse ... at the Funeral of the Rev. Philip Colby ... March 3d, 1851. ... *New Bedford: Press of Benjamin Lindsay.* 1851. 8vo, pp. 18.—A Poem, on the Pleasures and Advantages of True Religion. Delivered before the United Brothers' Society, in Brown University, on their Anniversary, August 31, 1819. ... *Providence.* 1819. 8vo, pp. 23.—Sermon at Bridgewater [Mass.], May 12, 1812, at the Funeral of Alpheus Packard. ... *Boston.* 1812. 8vo.—A Sermon ... before the Massachusetts Society for Promoting Christian Knowledge, May 26, 1824. ... *Boston: Printed by Crocker and Brewster.* 1824. 8vo, pp. 32.

HUNTINGTON (E.) Discourse at the Freeman's Meeting, Killingworth, Conn., April 11, 1768. By Eliphalet Huntington. *Hartford.* 1768. 8vo, pp. 24. 33951

HUNTINGTON (E.) An Address on the Life ... of Elisha Bartlett, M.D. ... December 26, 1855. By Elisha Huntington, M.D. ... *Lowell: S. J. Varney.* 1856. 8vo, pp. 27. BA., H.

HUNTINGTON (E. A.) ... A Discourse ... Thanksgiving Day, November 20, 1856 ... By E. A. Huntington. *Auburn.* 1856. 8vo. pp. 24. H. 33953

HUNTINGTON (E. B.) A Genealogical Memoir of the Huntington Family in this Country; embracing ... Descendants of Simon and Margaret Huntington, who have retained the Family Name, and the First Generation of the Descendants of other Names. By Rev. E. B. Huntington, A.M. *Stamford, Conn.: The Author.* 1863. 8vo, pp. xii, 9–428. Portraits. B., BA., H.

HUNTINGTON. History of Stamford, Connecticut, from its Settlement in 1641, to the Present Time, including Darien, which was one of its Parishes until 1820. By Rev. E. B. Huntington, A.M. *Stamford: The Author.* 1868. 8vo, pp. (8), 492. Plates and Portraits. B., BA., H. 33955

HUNTINGTON. Soldiers' Memorial. By Rev. E. B. Huntington, A.M. *Stamford: The Author.* 1869. 8vo, pp. 165, (1).

HUNTINGTON (E.) A Discourse ... Death of the Honorable Jabez Hamlin, Esq. who departed this Life April 25th, 1791 ... By Enoch Huntington ... . *Middletown: Printed by M. H. Woodward.* M,DCC,XCI. 12mo, pp. 24. B. 33957

HUNTINGTON. The Happy Effects of Union, and the Fatal Tendency of Divisions. Shewn in a Sermon, Preached before the Freemen of the Town of Middletown, at their Annual Meeting, April 8, 1776. By Enoch Huntington ... . *Hartford: Printed by Eben. Watson.* MDCCLXXVI. 8vo, pp. 28. H., S.

HUNTINGTON. An Oration delivered at Middletown, in the State of Connecticut, February 22, A.D. 1800. By Enoch Huntington, A.M. ... *Middletown: Printed by Tertius Dunning.* 1800. 8vo, pp. 9. H. 33959

On the Death of General Washington.

HUNTINGTON. Political Wisdom. Or Honesty the best Policy. Sermon at Middletown, April 10, 1786. By Enoch Huntington ... . *Middletown.* 1786. 8vo. W. 33960

HUNTINGTON. A Sermon ... at Middletown, July 20th, A.D. 1775, The Day appointed by the Continental Congress ... as a Day of ... Fasting ... . By Enoch Huntington ... . *Hartford: Printed by Eben. Watson.* [1775.] 12mo, pp. 26. BA., M. 33961

Also: Sermon at East Haddam, Conn., Oct. 28, 1772, at the Ordination of Elijah Parsons. ... *New London.* 1773. 12mo, pp. 35.—Sermon at Middletown, occasioned by the Death of Mr. Hezekiah Hulbert. ... *Middletown.* 1800. 8vo, pp. 19.—A Sermon ... at Haddam, June 14, 1797, On the Day of the Execution of Thomas Starr, ... for ... Murder of ... Samuel Cornwell ... . *Middletown: Printed by Moses H. Woodward.* 1797. 8vo, pp. 24. BA., H.

HUNTINGTON (E. A.) ... A Sermon ... at the Dedication of the new House of Worship Erected by the Third Presbyterian Church, on Clinton Square, Albany, ... Dec. 3, 1845. By Rev. Ezra A. Huntington ... . *Albany: J. Munsell.* 1845. 8vo, pp. 46. 33962

Two hundred and fifty copies printed. Also: A Funeral Discourse on David Perkins Page, A.M., late Principal of the State Normal School, Albany, ... Jan. 9, 1848 ... . *Albany: E. H. Pease & Co.* 1848. 8vo, pp. 39.—A Sermon ... Death of William Gould ... January 25, 1846. ... [n. p.] 1846. 8vo, pp. 8.—Strife for Supremacy in the Church. A Sermon, ... at the Opening of the Synod of Albany, October 12, 1852. ... *Albany.* 1852. 8vo, pp. 36.

HUNTINGTON (F. D.) Christian Citizenship and Honest Legislation. A Sermon ... at the Annual Election ... Jan. 6, 1858. By Rev. Frederic D. Huntington, D.D. ... *Boston: Gould and Lincoln.* 1858. 8vo, pp. 44. H., M. 33963

HUNTINGTON. The Conclusion of a Ministry in ... Emanuel Church; A Sermon ... March 21, 1869. By ... F. D. Huntington ... . *Boston.* 1869. 8vo, pp. 24. B. 33964

Also: ... An Address ... before the Mass. Charitable Mechanic Association ... September 24, 1856. ... *Boston.* 1856. 8vo, pp. 35.— ... An Anniversary Sermon for Emanuel Church ... September 22, 1861. ... *Boston: E. P. Dutton and Company.* 1861. 8vo, pp. 34, (1).—The Character of Manlius Stimpson Clarke. A Discourse delivered ... May 1, 1853. ... *Boston: Crosby, Nichols, and Company.* 1853. 8vo, pp. 32.—A Discourse preached ... on the First Sunday in the Year ... *Boston: Leonard C. Bowles.* 1845. 8vo, pp. 24.—A Discourse in behalf of the Ministry at Large, ... delivered ... before the "Fraternity," April 16, 1854. ... *Boston: Printed by John Wilson & Son.* 1854. 8vo, pp. 27.—The Famine and the Sword. Brotherhood of Nations. A Sermon ... February 21, 1847. ... *Boston: Leonard C. Bowles.* 1847. 8vo, pp. 15.—The Great Conflict of the Day: A Discourse ... September 20, 1846. ... *Boston: Leonard C. Bowles.* 1846. 8vo, pp. 11.—Home and College. A Public Address delivered in the ... Massachusetts House of Representatives, March 8, 1860. ... *Boston: Crosby, Nichols* ... . 1860. 16mo, pp. 70. B.—Massachusetts a Field for Church Missions. A Sermon ... May 20, 1863. ... *Boston: E. P. Dutton and Company.* 1863. 12mo, pp. 42. B.—Our Duty, as Christian Citizens, to the Sailor. An Address ... May 28, 1862 ... . *Boston: Press of T. R. Marvin & Son.* 1862. 8vo, pp. 11, (1).—Peace, the Demand of Christianity. A Sermon ... December 28, 1845. ... *Boston: Leonard C. Bowles.* 1846. 8vo, pp. 24.—Personal Humiliation demanded by the National Danger. A Sermon ... April 24, 1864. ... *Boston: E. P. Dutton & Co.* 1864. 12mo, pp. 16.— ... A Sermon ... before the Howard Benevolent Society ... January 15, 1844. ... *Boston: William Crosby.* 1844. 8vo, pp. 26.— ... A Sermon delivered in behalf of the Warren Street Chapel at the Ninth Anniversary of the Opening of the Building, January 26, 1845. ... *Boston: Dutton and Wentworth.* 1845. 8vo, pp. 15. BA.—A Sermon ... on the Fiftieth Anniversary of the Boston Female Asylum, Sept. 20, 1850. ... *Boston: Printed by John Wilson.* 1850. 8vo, pp. 40.— ... A Sermon ... at the Installation of the Rev. E. E. Hale ... . *Boston: Leonard C. Bowles.* 1856. 8vo, pp. 63.—A Sermon on the Character and Death of Leonard Donham, ... of the Senior Class in Harvard ... . *Cambridge: Metcalf and Company.* 1857. 8vo, pp. 15. B.—A Sermon before the Society for the Relief of the Widows and Orphans of deceased Clergymen of the Protestant Episcopal Church ... March 13, 1864. ... *Boston: E. P. Dutton and Company.* 1864. 16mo, pp. 23, (1). B. *See also* Hadley, Mass.

HUNTINGTON (G.) The Guests of Brazil, or the Martyrdom of Frederick. A Tragedy. By Gurdon Huntington. *New York: Burgess, Stringer, & Co.* 1844. 12mo, pp. 70, (1). BA. 33965

HUNTINGTON. The Shadowy Land, and other Poems, including The Guests of Brazil. By Rev. Gurdon Huntington. *New York: D. Dana, Jr.* 1860. 8vo, pp. 506, (2). + *New York: J. Miller.* 1861. 8vo, pp. 506, (2). B., C., H. 33966

HUNTINGTON (Jabez W.) Speech of Mr. Huntington, of Connecticut, On the ... Removal of the Deposites. ... January, 1834. By J. W. Huntington. *Washington: Printed by Gales & Seaton.* 1834. 8vo, pp. 32. B. + [Another Edition.] 8vo, pp. 28. 33967

HUNTINGTON. Speech of Mr. Huntington, on the Bill to provide for the Removal of the Indians West of the Mississippi, Delivered in the House of Representatives, May 18, 1830. [n. p. n. d.] 8vo, pp. 28. 33968

Also: Speech ... on the Amendment to the Bill "to incorporate the Subscribers to the Fiscal Bank of the United States" ... . July 3, 1841. *Washington.* 1841. 8vo, pp. 15.—Speech ... on the Oregon Question: ... April 13, 1845. *Washington: Gales and Seaton, Printers.* 1846. 8vo, pp. 15.—Speech ... March 21, 1842, on the Resolutions of Mr. Clay. *Washington.* 1842. 8vo.—Speech ... May 31, 1842, on Apportionment. *Washington.* 1842. 8vo.

[HUNTINGTON (Jedediah Vincent).] Alban. A Tale of the New World. *New York: George P. Putnam.* M.DCCC.LI. 12mo, pp. 496. BA. 33969

Reprinted as: Alban. A Tale ... *London: Colburn & Co.* 1851. 3 vols., post 8vo. + Alban: or, the History of a Young Puritan. ... *Bedford, N. Y.* 1853. 2 vols., 12mo.

[HUNTINGTON.] The Forest. A Sequel to Alban. *New York.* 1852. 33970

Relates to an Indian hunting ground. Also: America Discovered: a Poem. ... *New York.* 1852. 8vo.—Poems. ... *New York.* 1843. 12mo.

END OF VOLUME EIGHT.

to
pi,
o.
68
to
vo,
alsi
so-
or-

he
no,
69
vo.
mo.
rw
70

5

A

DICTIONARY

OF

Books relating to America,

FROM ITS DISCOVERY TO THE PRESENT TIME.

BY JOSEPH SABIN.

NEW-YORK: J. SABIN & SONS.
LONDON: N. TRÜBNER & CO.
1875.
PRICE, $5.00.

A

DICTIONARY

OF

Books relating to America,

FROM ITS DISCOVERY TO THE PRESENT TIME.

BY JOSEPH SABIN.

NEW-YORK: J. SABIN & SONS.
LONDON: N. TRÜBNER & CO.
1876.
PRICE, $5.00.

8

Henry E. Huntington
Library and Art Gallery

A

DICTIONARY

OF

Books relating to America,

FROM ITS DISCOVERY TO THE PRESENT TIME.

By JOSEPH SABIN.

NEW-YORK: J. SABIN & SONS.
LONDON: TRÜBNER & CO.
PARIS:
M DCC LXX.